Branchburg Twp, Somerset County
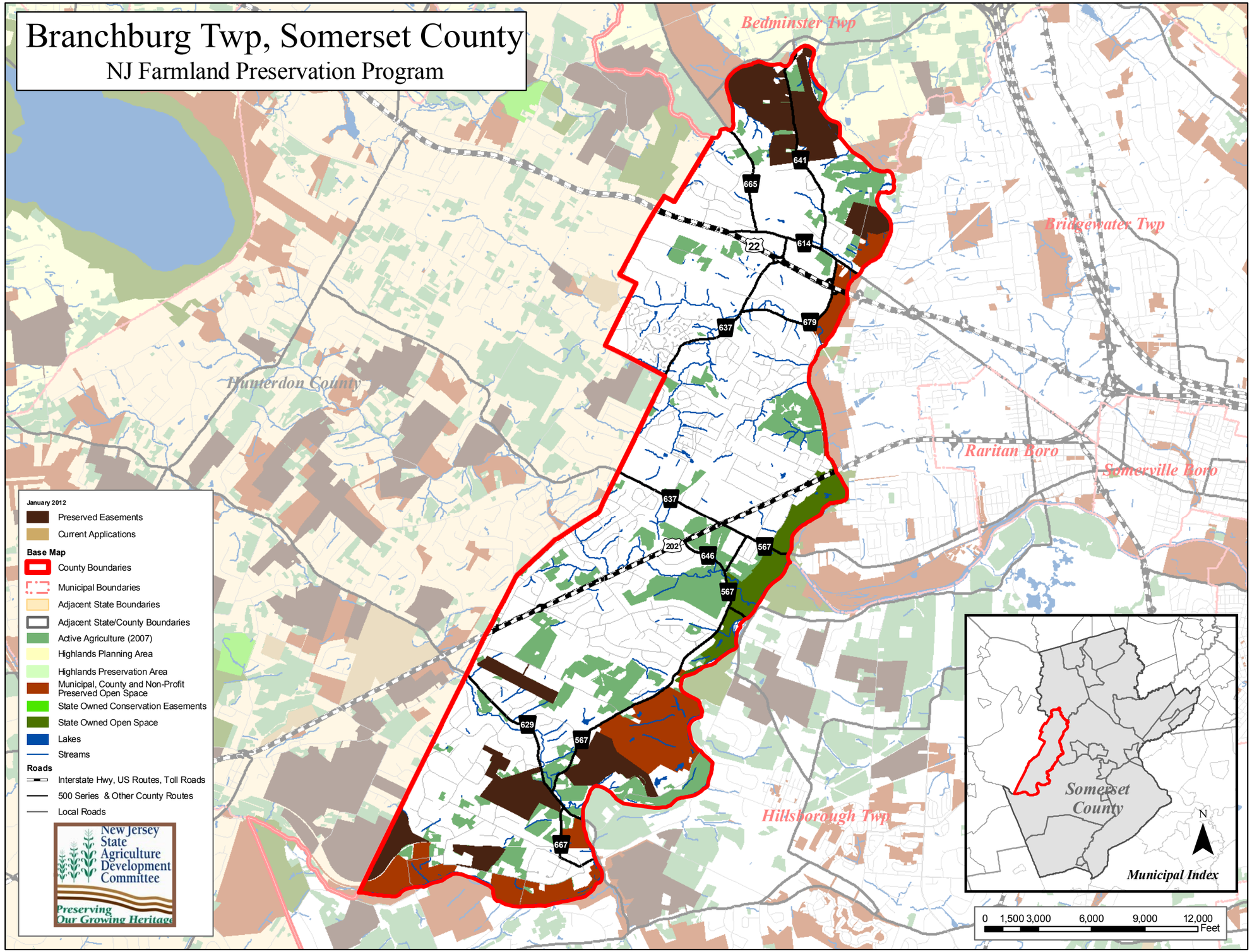
NJ Farmland Preservation Program