Hamilton Township

***** Preliminary Working Draft *****
Last Revised: October 2010
Prepared For: NJDEP Public Meeting
December 2010

Sewer Service Area
Mercer County

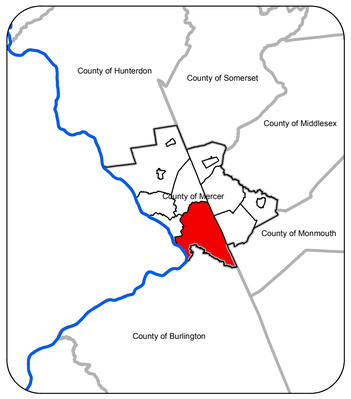

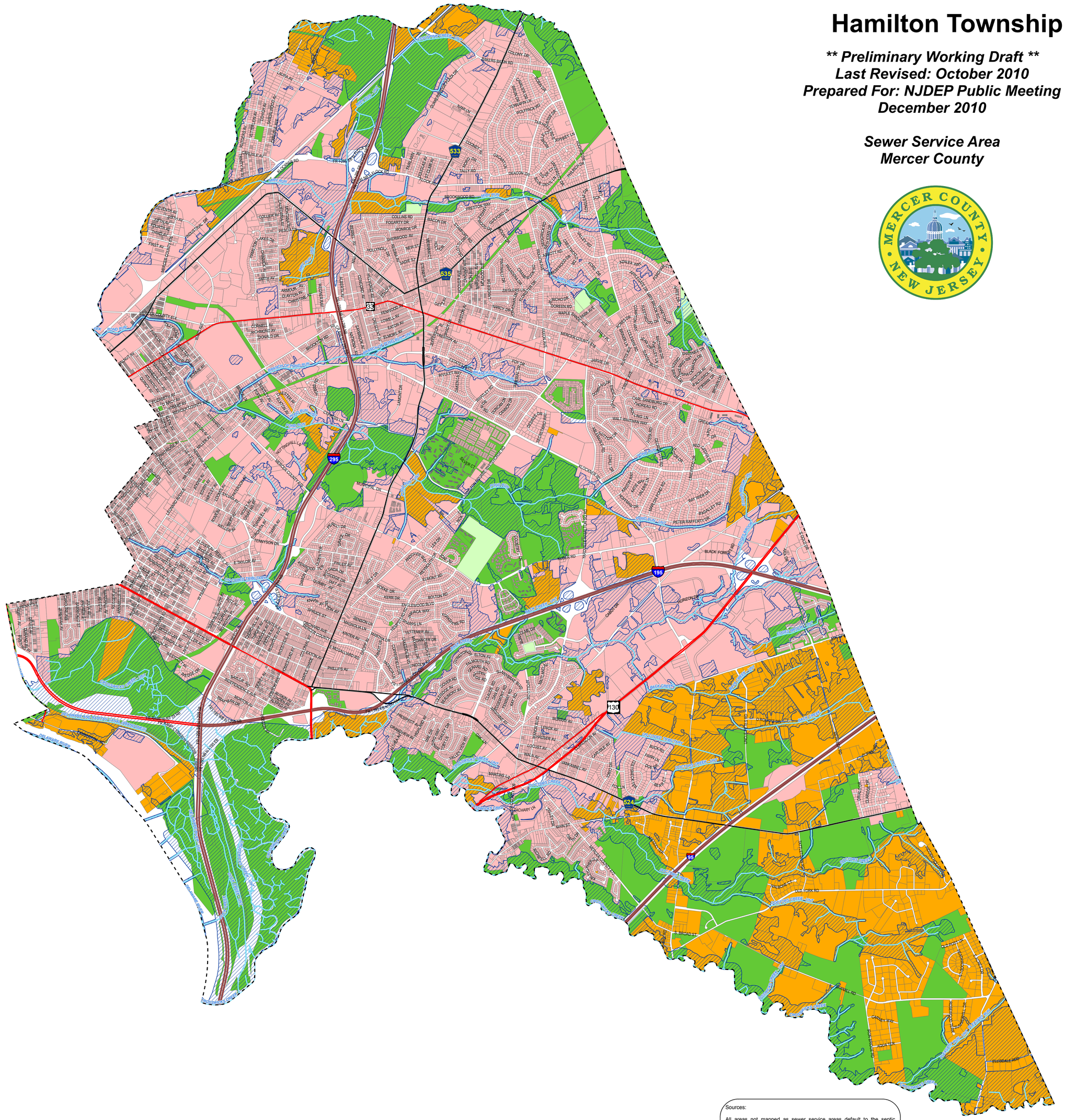

Legend

- Future Sewer Service Area
- Septic Sewer Area
- Open Space or Utilities
- Open Space with Facilities
- Environmentally Sensitive Areas
- Municipality
- Interstate Freeway
- Toll Road
- State Highway
- Secondary Road
- Stream

N

Feet

0 750 1,500 3,000 4,500 6,000

CDM

Sources:

All areas not mapped as sewer service areas default to the septic service area.

Parcels: Draft using 2004 and 2009 digital and paper tax map reference. Final parcel update will be substituted for existing when complete. Parcels are edge matched along municipal borders to statewide normalized parcels. Blocks, where needed, adjusted to match 2007 DEP orthophotography.

Municipal/County boundaries: Based on DEP normalized parcel data - 5/2008

Open Space: Provided by Mercer County, dated 1/2009 based on parcels dated 2004.

Draft DEP sewer service area comments: up to and includes October 2010

"Environmentally sensitive areas" generally means those land areas possessing characteristics or features which are important to the maintenance or improvement of water quality, or to the conservation of the natural resources of the State. Environmentally sensitive areas as shown on this map include endangered or threatened wildlife species habitat on NJDEP's Landscape Maps of Habitat for Endangered, Threatened or Other Priority Species, Natural Heritage Priority Sites, wetlands, and riparian zones.