

COPYRIGHT 2014 OWEN, LITTLE & ASSOCIATES, INC.
 THIS DOCUMENT AND THE IDEAS AND DESIGNS INCORPORATED
 HEREIN, AS AN INSTRUMENT OF PROFESSIONAL SERVICE,
 ARE THE PROPERTY OF OWEN, LITTLE & ASSOCIATES, INC.
 AND ARE NOT TO BE MODIFIED OR ALTERED FOR THE PROJECT,
 USED IN WHOLE OR IN PART, FOR ANY OTHER PROJECT
 WITHOUT THE WRITTEN AUTHORIZATION OF OWEN, LITTLE
 & ASSOCIATES, INC.
 ANY MODIFICATION, ALTERATION, OR USE OF THIS SIGNED AND
 SEALED DRAWING FOR ANY OTHER PROJECT WITHOUT THE
 WRITTEN AUTHORIZATION OF OWEN, LITTLE & ASSOCIATES,
 INC. IS A FIELD CHANGE DURING CONSTRUCTION VIOLATES ANY LIABILITY
 OF OWEN, LITTLE & ASSOCIATES, INC., AND IS ILLEGAL AND
 PUNISHABLE BY LAW.
 THIS DRAWING HAS BEEN PREPARED FOR THE PURPOSE OF
 MUNICIPAL AND REGULATORY AGENCY REVIEW AND APPROVAL
 OF THE PROJECT. IT IS NOT TO BE USED FOR ANY OTHER
 UNIT. ALL CONDITIONS OF APPROVAL HAVE BEEN SATISFIED
 AND THE DRAWINGS HAVE BEEN INITIALED TO INDICATE
 APPROVAL FOR CONSTRUCTION.

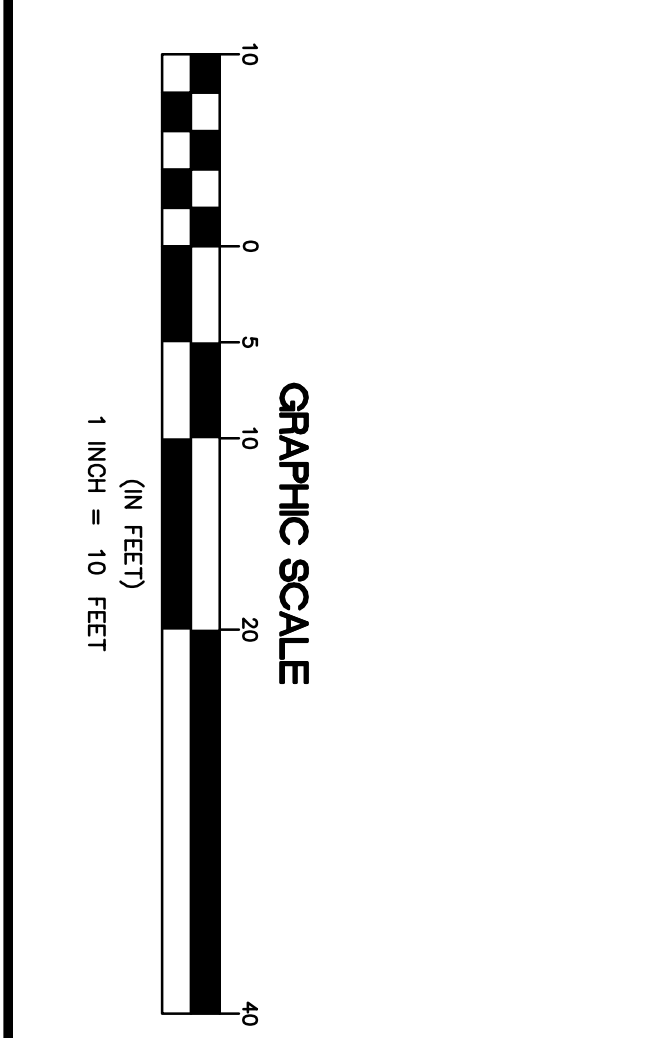

BAY AVENUE
 (ASPHALT SURFACE - 100' R.O.W.)

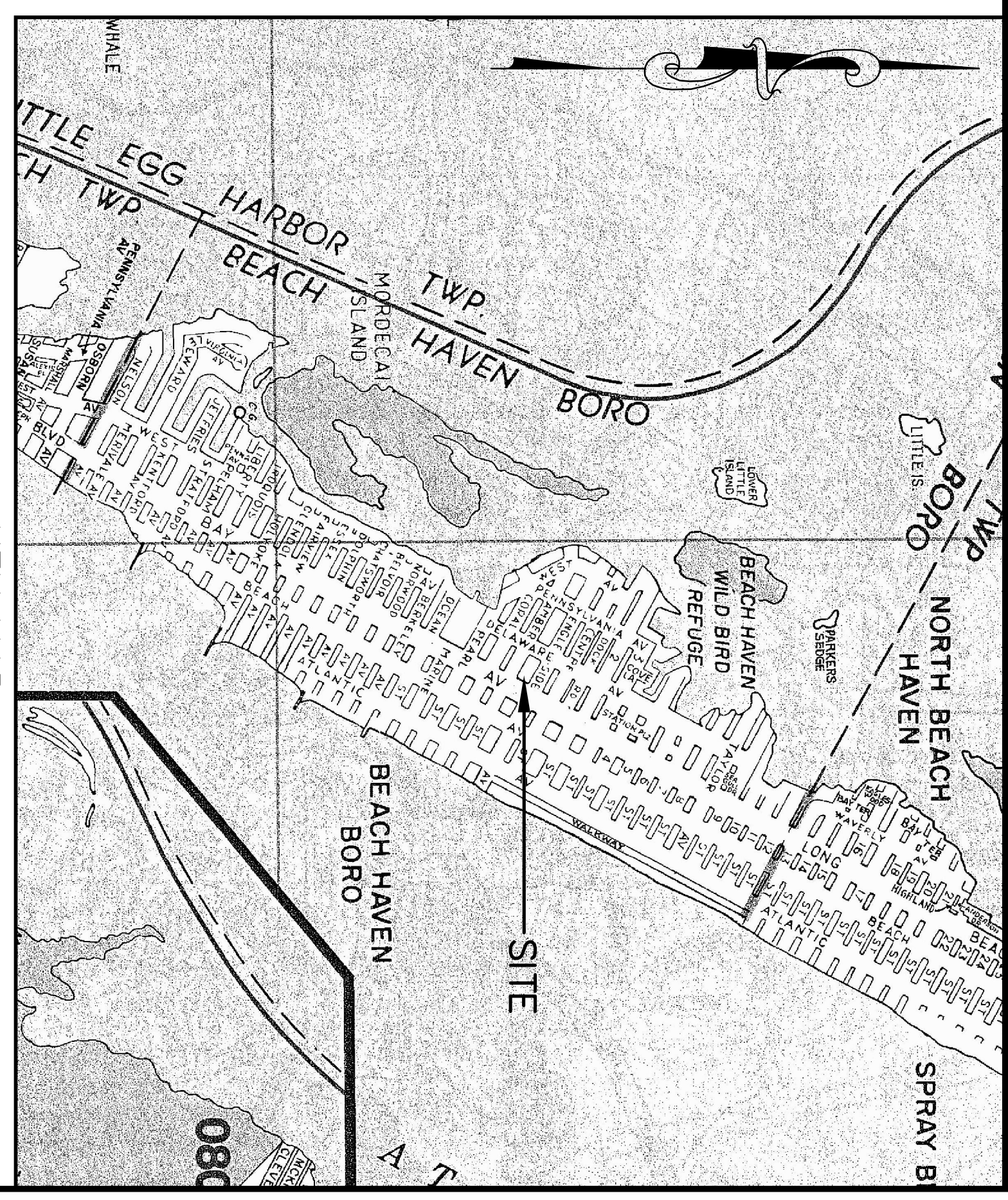

GENERAL NOTES:

- OWNER: BOROUGH OF BEACH HAVEN, 500 ENGLSIDE AVENUE, BEACH HAVEN N.J. 08008
- PROPERTY KNOWN AS LOT 2, BLOCK 133 AS SHOWN ON TAX MAP SHEET NUMBER 6 OF THE BOROUGH OF BEACH HAVEN.
- EXISTING USE: THE PROPERTIES CURRENTLY SUPPORT THE BOROUGH OFFICES, POLICE DEPARTMENT, PUBLIC WORKS DEPARTMENT, MUNICIPAL GARAGE AND BOROUGH WATER WORKS.
- PROPOSED USE: THE PROJECT INCLUDES THE DEMOLITION AND RECONSTRUCTION OF THE BOROUGH TALL BUILDING AND INCLUSION OF THE POLICE DEPARTMENT.
- SITE LOCATED IN FLOOD HAZARD ZONE AE, MINIMUM ELEVATION 8.00. (1988 DATA) AS PER PERMITS COMMUNITY PANEL NUMBER 1459282002E OF THE BOROUGH OF BEACH HAVEN. THE FLOOD HAZARD ZONE AE, MINIMUM ELEVATION OF 8.0.
- N.A.D. 1983 STATE PLANE COORDINATES: N.285794, E.584985.
- WORKING HOURS ARE TO BE APPROVED BY THE BOROUGH OF BEACH HAVEN PRIOR TO START OF CONSTRUCTION, PUBLIC WORKS DEPARTMENT 48 HOURS PRIOR TO THE START OF CONSTRUCTION.
- THE GENERAL LOCATION OF BIERED UTILITIES AND STRUCTURES HAVE BEEN INDICATED ON THE CONSTRUCTION PLANS. THE CONTRACTOR SHALL VERIFY THE LOCATION AND DEPTH OF ALL UTILITIES PRIOR TO THE START OF CONSTRUCTION. THE CONTRACTOR IS RESPONSIBLE TO LOCATE EXISTING UTILITIES PRIOR TO CONSTRUCTION.
- CONTRACTOR SHALL REMOVE AND DISPOSE OF ALL MATERIAL AS INDICATED HEREON IN ACCORDANCE WITH ALL FEDERAL, STATE, COUNTY AND LOCAL REGULATIONS. NO ADDITIONAL PAYMENT SHALL BE MADE, BUT THE COST THEREOF SHALL BE INCLUDED IN THE VARIOUS ITEMS IN THE BID SCHEDULE.

NO.	DATE	REVISION DESCRIPTION	DRAWN	CHECKED

		FRANK J. LITTLE, JR. P.E., P.P.	
OCEAN COUNTY BOROUGH OF BEACH HAVEN		BLOCK 133 BEACH HAVEN BOROUGH HALL SITE PLAN	
SCALE	DATE	DRAWN	CHECKED
1" = 10'	3/6/14	JHW	MJB
APPROVED FOR CONSTRUCTION 14-023480 BHT(BEACH HAVEN)		DRAWING NO. 1	
NEW JERSEY		2	

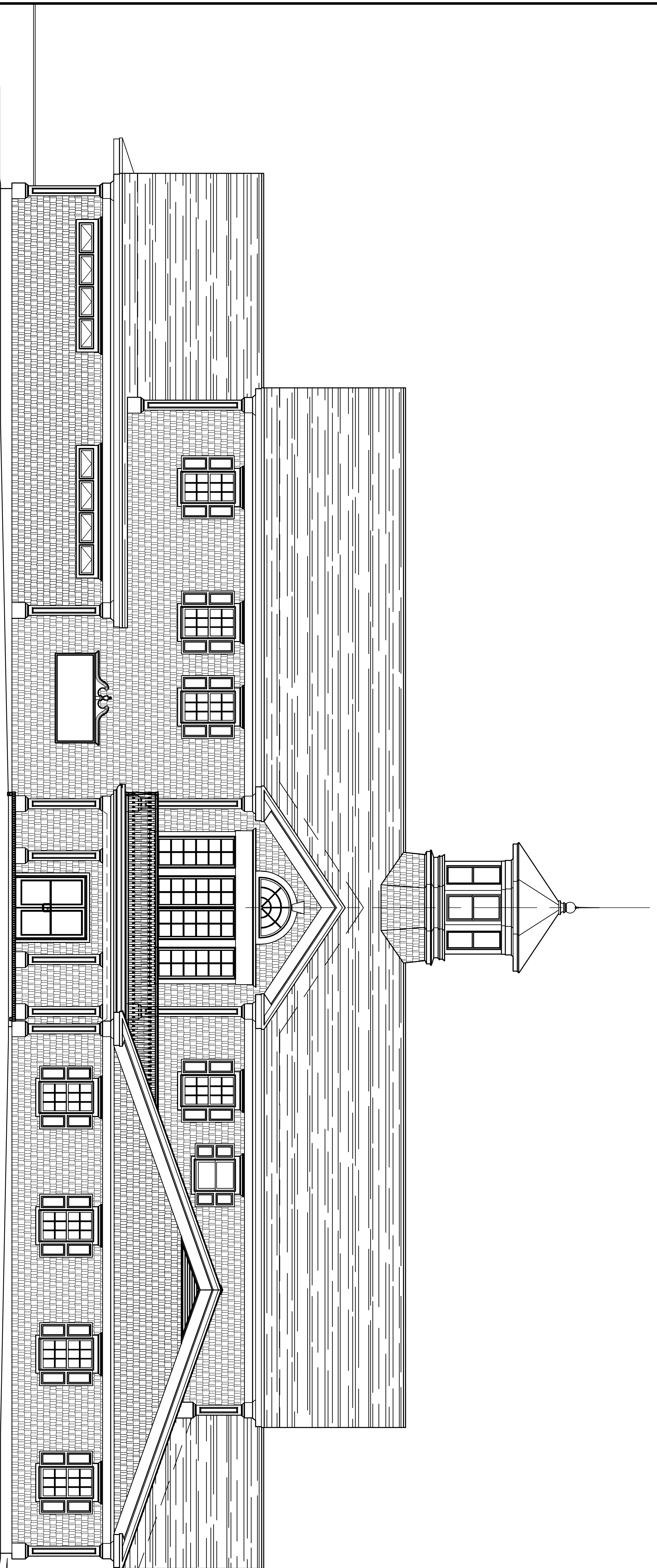

EAST ELEVATION

COPYRIGHT 2014 OWEN, LITTLE & ASSOCIATES, INC.
 THIS DOCUMENT AND THE IDEAS AND DESIGNS INCORPORATED
 HEREIN, AS AN INSTRUMENT OF PROFESSIONAL SERVICE,
 ARE THE PROPERTY OF OWEN, LITTLE & ASSOCIATES, INC.
 AND ARE NOT TO BE MODIFIED OR ALTERED FOR THE PROJECT,
 USED IN WHOLE OR IN PART, FOR ANY OTHER PROJECT
 WITHOUT THE WRITTEN AUTHORIZATION OF OWEN, LITTLE
 & ASSOCIATES, INC.
 ANY MODIFICATION, ALTERATION, OR USE OF THIS SIGNED AND
 SEALED DRAWING FOR ANY OTHER PROJECT WITHOUT THE
 EXPRESS WRITTEN AUTHORIZATION OF OWEN, LITTLE AND
 ASSOCIATES, INC. IS STRICTLY PROHIBITED AND WILL BE
 A FIELD CHANGE DURING CONSTRUCTION VIOLATES ANY LIABILITY
 OF OWEN, LITTLE & ASSOCIATES, INC., AND IS ILLEGAL AND
 PUNISHABLE BY LAW.
 THIS DRAWING HAS BEEN PREPARED FOR THE PURPOSE OF
 MUNICIPAL AND REGULATORY AGENCY REVIEW AND APPROVAL.
 IT IS NOT TO BE USED FOR CONSTRUCTION WITHOUT THE
 APPROVAL OF OWEN, LITTLE & ASSOCIATES, INC. ALL CONDITIONS OF APPROVAL HAVE BEEN SATISFIED
 AND THE DRAWINGS HAVE BEEN INITIALED TO INDICATE
 APPROVED FOR CONSTRUCTION.

NO.	DATE	REVISION DESCRIPTION	DRAWN	CHECK'D
OWEN, LITTLE & ASSOCIATES, INC. 25 Southfield No. 246427882700 Registered Professional Engineer License No. 00998 New Jersey, N.J. 07034-3812				
FRANK J. LITTLE, JR. P.E., P.P. PROFESSIONAL ENGINEER LICENSE NO. 00998 N.J. LIC. NO. 00998				
BEACH HAVEN BOROUGH HALL PRELIMINARY BUILDING ELEVATION LOT 2 BOROUGH OF BEACH HAVEN BLOCK 133 NEW JERSEY				
SCALE	DATE	DRAWN	CHECK'D	APPROVED FOR CONSTRUCTION
NO SCALE	3/6/14	JMW	WMB	14-023460 BHV(BEACH HALL)
DRAWING NO.				DRAWING NO.
2				2