

NJDEP HUD Environmental Review Tool

New Jersey Dept of Environmental Protection - HUD Environmental Review Tool
Architectural History - Historic Property Exemption Zone

Application ID#: NCR40029a
PAMS PIN:
Address: Kero Road
Municipality: Carlstadt Boro



Proposed Action Site (Red outline)
HUD Review Parcels (Yellow outline)
Historic Property Exemption Zone (Green fill)

Scale: 1:4,800
1 inch = 400 feet

0 400 800 Feet

NJDEP HUD Environmental Review Tool

New Jersey Dept of Environmental Protection - HUD Environmental Review Tool
Architectural History - Historic Property Exemption Zone

Application ID#:

NCR40029b

PAMS PIN:

Address:



Jomike Court

Municipality:

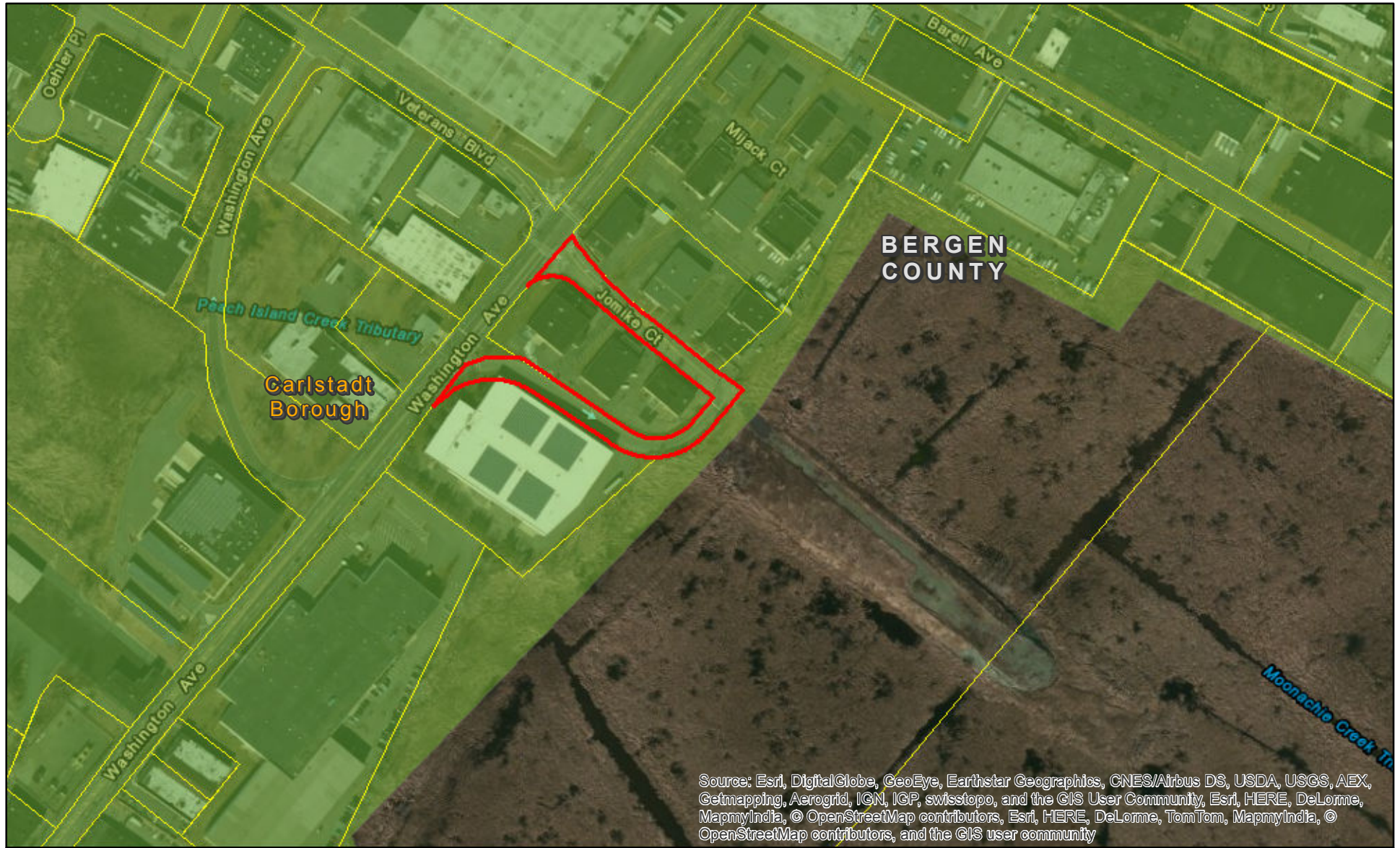
Carlstadt Boro



Source: Esri, DigitalGlobe, GeoEye, Earthstar Geographics, CNES/Airbus DS, USDA, USGS, AEX, Getmapping, Aerogrid, IGN, IGP, swisstopo, and the GIS User Community, Esri, HERE, DeLorme, MapmyIndia, © OpenStreetMap contributors, Esri, HERE, DeLorme, TomTom, MapmyIndia, © OpenStreetMap contributors, and the GIS user community

-  Proposed Action Site
-  HUD Review Parcels
-  Historic Property Exemption Zone

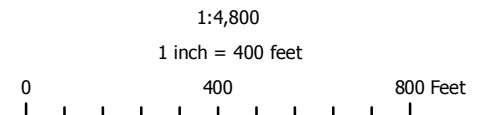

NJDEP HUD Environmental Review Tool

New Jersey Dept of Environmental Protection - HUD Environmental Review Tool
Architectural History - Historic Property Exemption Zone

Application ID#:

NCR40029c

PAMS PIN:

Address:



Barell Avenue

Municipality:

Carlstadt Boro



Source: Esri, DigitalGlobe, GeoEye, Earthstar Geographics, CNES/Airbus DS, USDA, USGS, AEX, Getmapping, Aerogrid, IGN, IGP, swisstopo, and the GIS User Community, Esri, HERE, DeLorme, MapmyIndia, © OpenStreetMap contributors, Esri, HERE, DeLorme, TomTom, MapmyIndia, © OpenStreetMap contributors, and the GIS user community

-  Proposed Action Site
-  HUD Review Parcels
-  Historic Property Exemption Zone

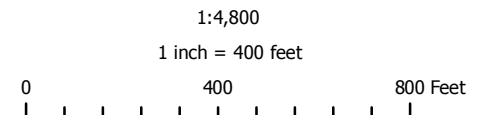

NJDEP HUD Environmental Review Tool

New Jersey Dept of Environmental Protection - HUD Environmental Review Tool
Architectural History - Historic Property Exemption Zone

Application ID#:

NCR40029d

PAMS PIN:

Address:

Eastern Way

Municipality:

Carlstadt Boro



- Proposed Action Site
- HUD Review Parcels
- Historic Property Exemption Zone

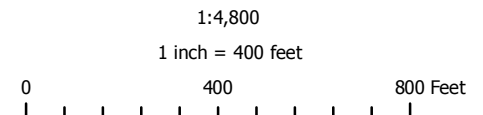

NJDEP HUD Environmental Review Tool

New Jersey Dept of Environmental Protection - HUD Environmental Review Tool
Architectural History - Historic Property Exemption Zone

Application ID#:

NCR40029e

PAMS PIN:

Address:



Starke Road

Municipality:

Carlstadt Boro



Source: Esri, DigitalGlobe, GeoEye, Earthstar Geographics, CNES/Airbus DS, USDA, USGS, AEX, Getmapping, Aerogrid, IGN, IGP, swisstopo, and the GIS User Community, Esri, HERE, DeLorme, MapmyIndia, © OpenStreetMap contributors, Esri, HERE, DeLorme, TomTom, MapmyIndia, © OpenStreetMap contributors, and the GIS user community

-  Proposed Action Site
-  HUD Review Parcels
-  Historic Property Exemption Zone

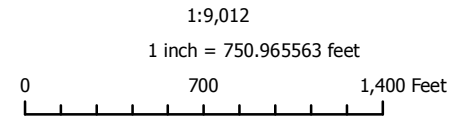

NJDEP HUD Environmental Review Tool

New Jersey Dept of Environmental Protection - HUD Environmental Review Tool
Architectural History - Historic Property Exemption Zone

Application ID#:

NCR40029f

PAMS PIN:

Address:



455 16th Street

Municipality:

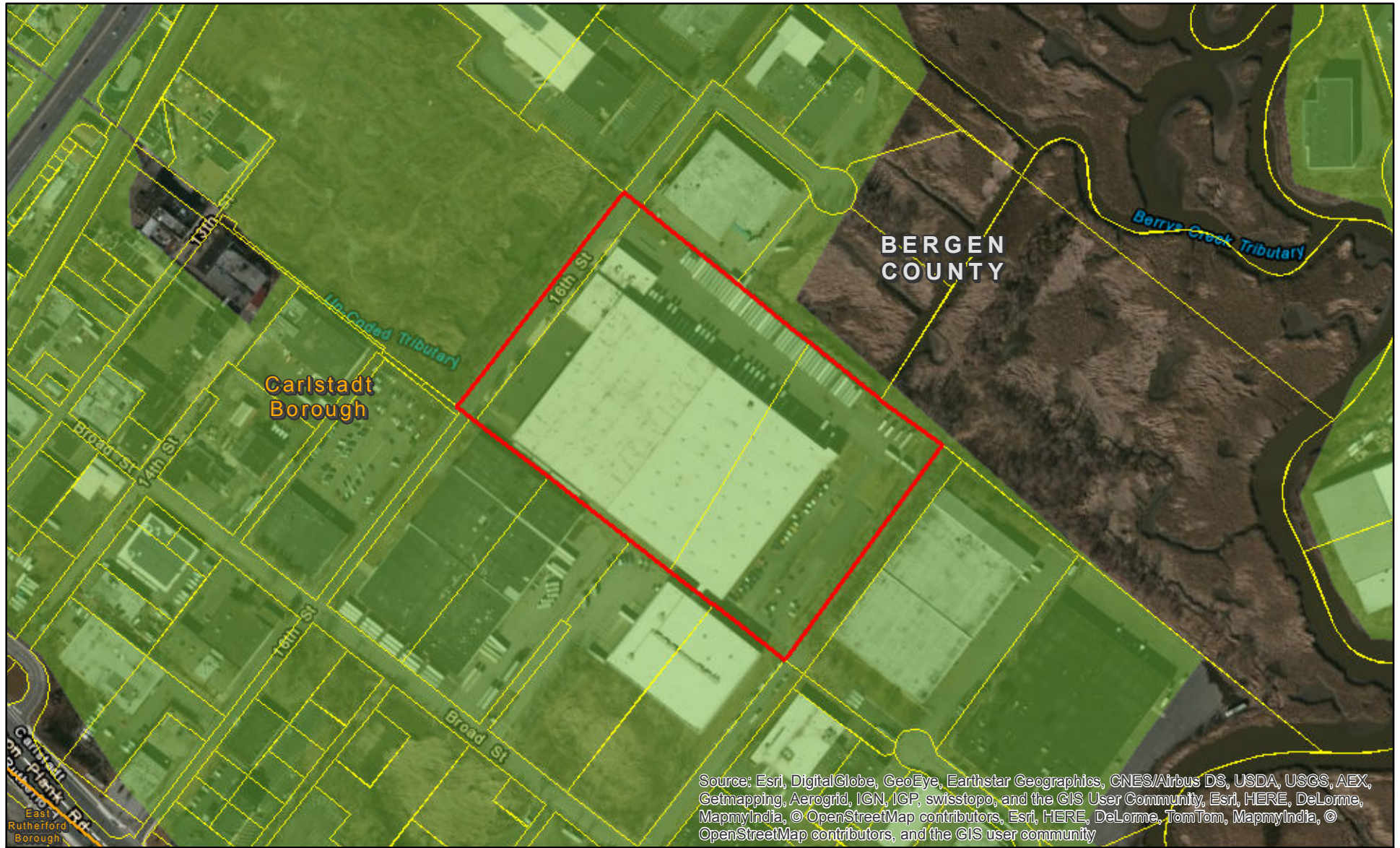
Carlstadt Boro



Source: Esri, DigitalGlobe, GeoEye, Earthstar Geographics, CNES/Airbus DS, USDA, USGS, AEX, Getmapping, Aerogrid, IGN, IGP, swisstopo, and the GIS User Community, Esri, HERE, DeLorme, MapmyIndia, © OpenStreetMap contributors, Esri, HERE, DeLorme, TomTom, MapmyIndia, © OpenStreetMap contributors, and the GIS user community

-  Proposed Action Site
-  HUD Review Parcels
-  Historic Property Exemption Zone

