

Application ID#: RRE0022516MF PAMS Pin#: 1342\_7.01\_17 Address: 1201 Ocean Avenue, Apt. 86, Sea Bright

The screenshot displays the NJDEP HUD Environmental Review Tool 2.1 interface. The main map shows an aerial view of a residential area with a red and blue shaded lot. The map legend on the left indicates 'Hazardous Sites of Concern' (red target icon) and 'Hazardous Sites Buffer Zone (3000 ft)' (blue square). The query results table on the right provides details for the selected lot.

Query Results	
1342_7.01_17	
2 of 2	
PROP_LOC	1201 OCEAN AVENUE UNIT 86
OWNER	LANG, RICHARD
CITY_STATE	SEA BRIGHT, NJ
LAND_VALUE	0
IMPROVEMENT_VALUE	0
NET_VALUE	0
LAST_YEAR_TAX	0
ADDITIONAL_LOTS1	BLOCK 7.01, LOT 15
ADDITIONAL_LOTS2	
ZIP5	07760
SHPO	Yes
PROJECT_NO	13-0251-1
CHRON_DATE	12/17/2012
PS_A	No
PS_V	No
DFIRM_A	Yes
DFIRM_V	No
Q3_A	Yes
Q3_V	No
NFIP	Yes
FLD_WAY	No
SOURCE	N/A
WETLANDS	No
HMDC	No
CAFRA	Yes
UWB_BUF	Yes
UWDZ	No
TE_ANIM	No
HAZ_SITE	No
LAKEH_RUN	No
CENT_ELEV	10.88628387

The primary lot is shaded red and the additional lot is shaded blue.

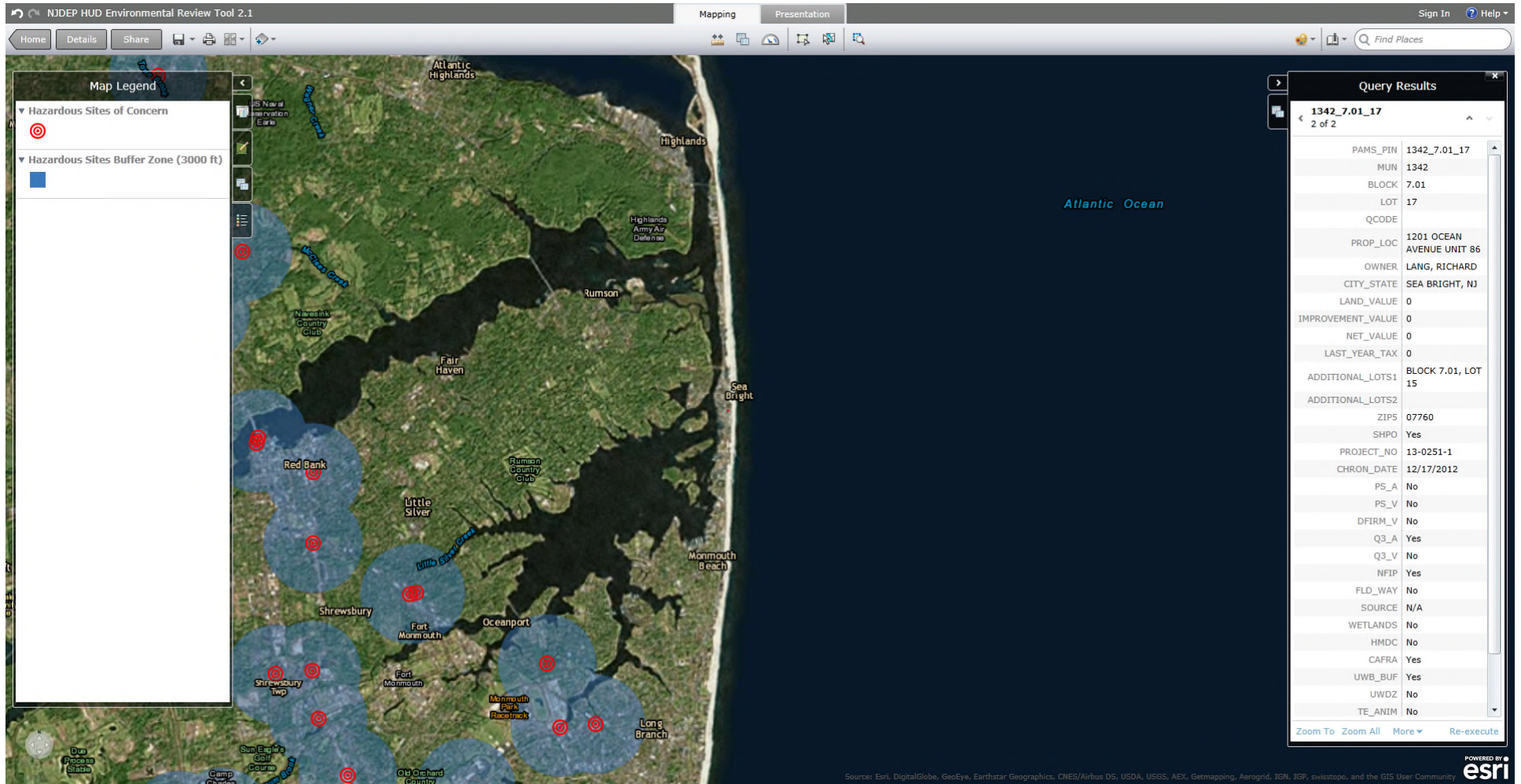

The primary lot is shaded red and the additional lot is shaded blue.