

# Applicant Report

## General Information

Acreeage of Project Area	0.482127 ac
Report Date	11/10/2014
Applicant ID	SBL39524
Parcel ID	0102_199_4
Street Address	35 S. Annapolis Ave
City	Atlantic City

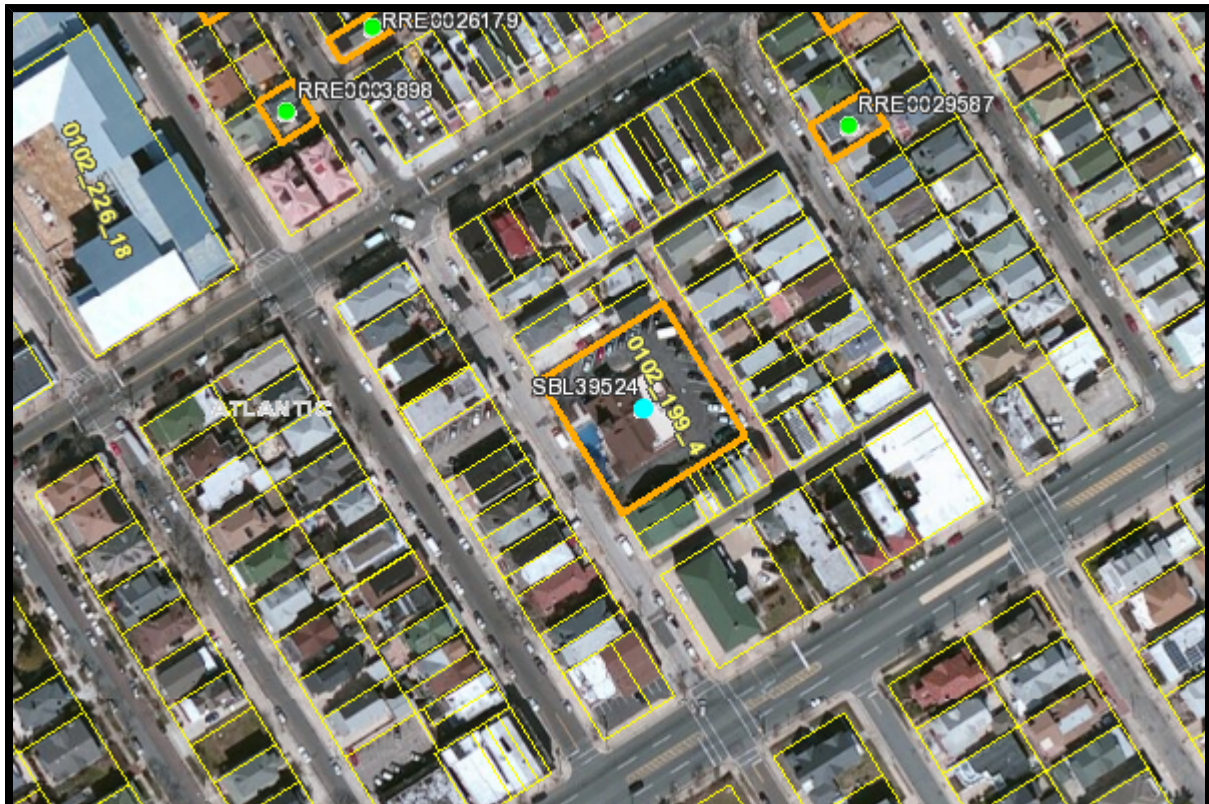

## Tier II

County property is located in	Atlantic County	
Calculated Acreage	0.48	
Is property within a Historic Property Exemption Zone?	No	
Is property located within a Historic District?	<i>Historic District Name</i> <i>Historic District Status</i>	Future Atlantic City Historic District Identified
Is property a Historic Property?	No	
Is property within a Historic Site Grid?	No	

FEMA DFIRM Flood Zones (NOT available in Atlantic, Burlington, Cape May and Cumberland counties)	No	
Q3 FEMA Flood Zones	A	
FEMA Preliminary FIRMs (NOT available in Bergen, Burlington, Union and Cumberland counties)	Flood Zone	AE
	Static BFE	9
Is property within a floodway (data not available for Burlington, Cape May and Cumberland counties) ?	No	
Is property within a Non-NFIP Participating Municipality?	No	
Within 150' of coastal or freshwater wetland (NJDEP)?	No	
Within 150' of a NWI wetland?	No	
Is property within the Hackensack Meadowlands?	No	
Is property within CAFRA boundary?	Yes	
Is property within the Upland Waterfront Development Area?	No	
Is property within 150' of the Mean High Water Line (Upper Wetlands Boundary Buffer)?	No	
Within a Piping Plover site?	No	
Within a Red Knot site?	No	
Within 3000' Hazardous Sites Buffer Zone?	1	
Distance to Lakehurst Accident Potential Zone.	9	45.13 mi
Is property within the ASD of an AST?	No	

### **Non-Tiered**

Nearest NPIAS Airport	Atlantic City International	8.51 mi
Distance To Airports	Newark International	92.16 mi
	Newark International	94.35 mi

	Atlantic City International	10.09 mi
	Newark International	94.52 mi
	Newark International	94.69 mi
	Atlantic City International	8.51 mi
	Atlantic City International	9.50 mi
	Atlantic City International	10.65 mi
	Lakehurst Naval Air Station	45.13 mi
Does Property Have Prime Farmlands?	No	
Does Property Have Prime Farmlands (outside nine county area)?	Not prime farmland	
Sole-Source Aquifers	Coastal Plain	
Within a Threatened and Endangered Species (Bats) Site?	No	
Within 500' of Wild and Scenic River?	No	
Within 500' of Wild and Scenic River (URS Updated?)	No	

**Parcel Centroid**

NJDEP Calculated Parcel Values for:

<i>Historic Property</i>	No
<i>HPO Project Number</i>	N/A
<i>HPO Project Date</i>	No Value
<i>FEMA Post Sandy 'A' Flood Zone</i>	Yes
<i>FEMA Post Sandy 'V' Flood Zone</i>	No
<i>FEMA DFIRM 'A' Flood Zone</i>	No
<i>FEMA DIFRM 'V' Flood Zone</i>	No
<i>FEMA Q3 'A' Flood Zone</i>	Yes
<i>FEMA Q3 'V' Flood Zone</i>	No
<i>FEMA NFIP Participating Municipality</i>	Yes
<i>FEMA Designated Floodway</i>	No
<i>Floodways Map Source</i>	N/A
<i>NJDEP Mapped Wetlands</i>	No
<i>Hackensack Meadowlands</i>	No
<i>CAFRA Zone</i>	Yes
<i>Upper Wetlands Boundary Buffer</i>	No
<i>Upland Waterfront Development Zone</i>	No
<i>Threatened and Endangered Animals</i>	No
<i>Hazardous Site Buffer Zone</i>	Yes
<i>Lakehurst Naval Air Station APZ</i>	No
<i>Parcel Centroid Bare Earth Elevation (ft)</i>	8.21423149
<i>State Listed Endangered Species</i>	Yes
<i>Federal Listed Endangered Species</i>	No