NEW JERSEY DEPARTMENT OF ENVIRONMENTAL PROTECTION
COMPLIANCE AND ENFORCEMENT

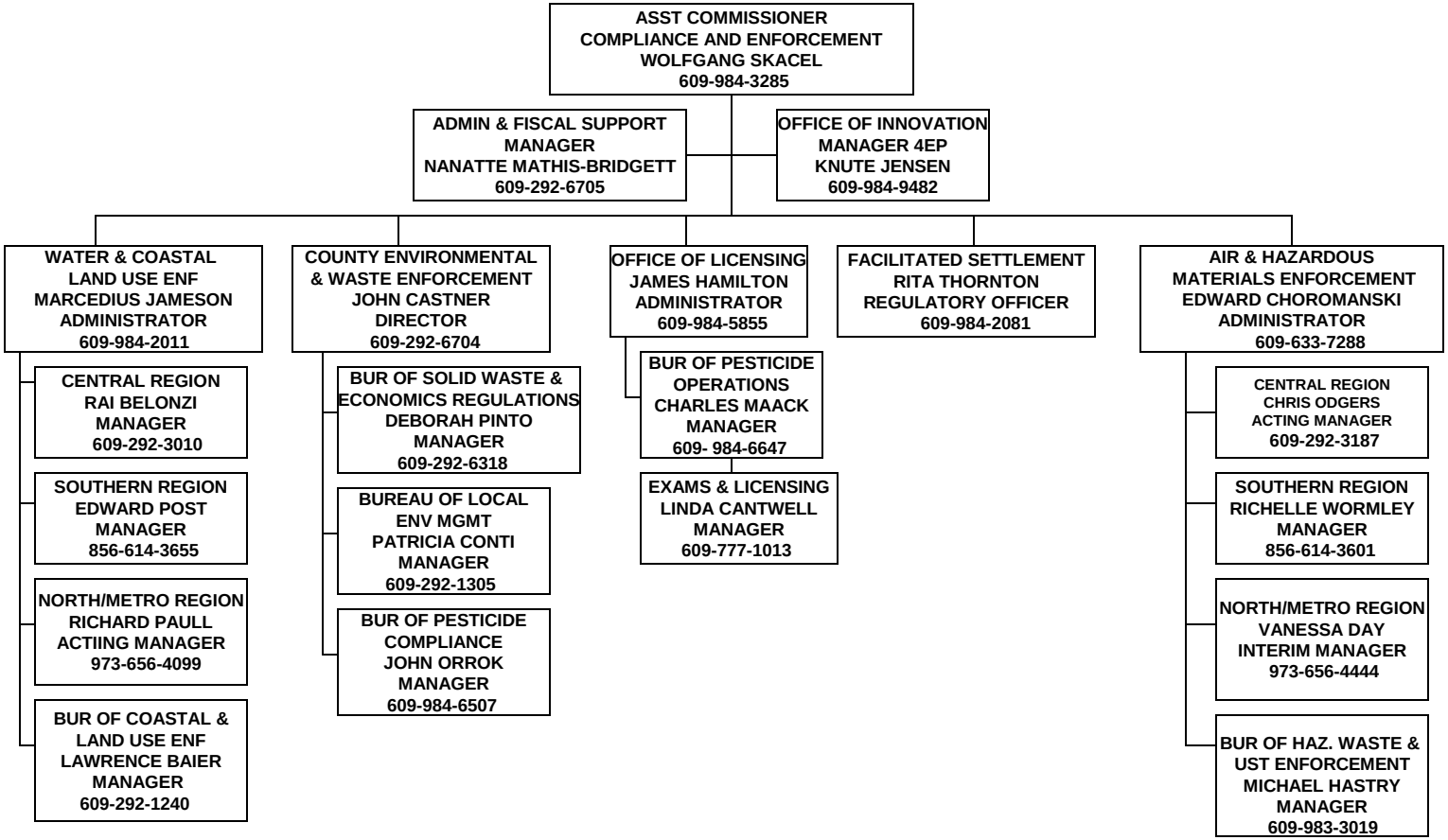

ALA2

REVISED 12/17/10