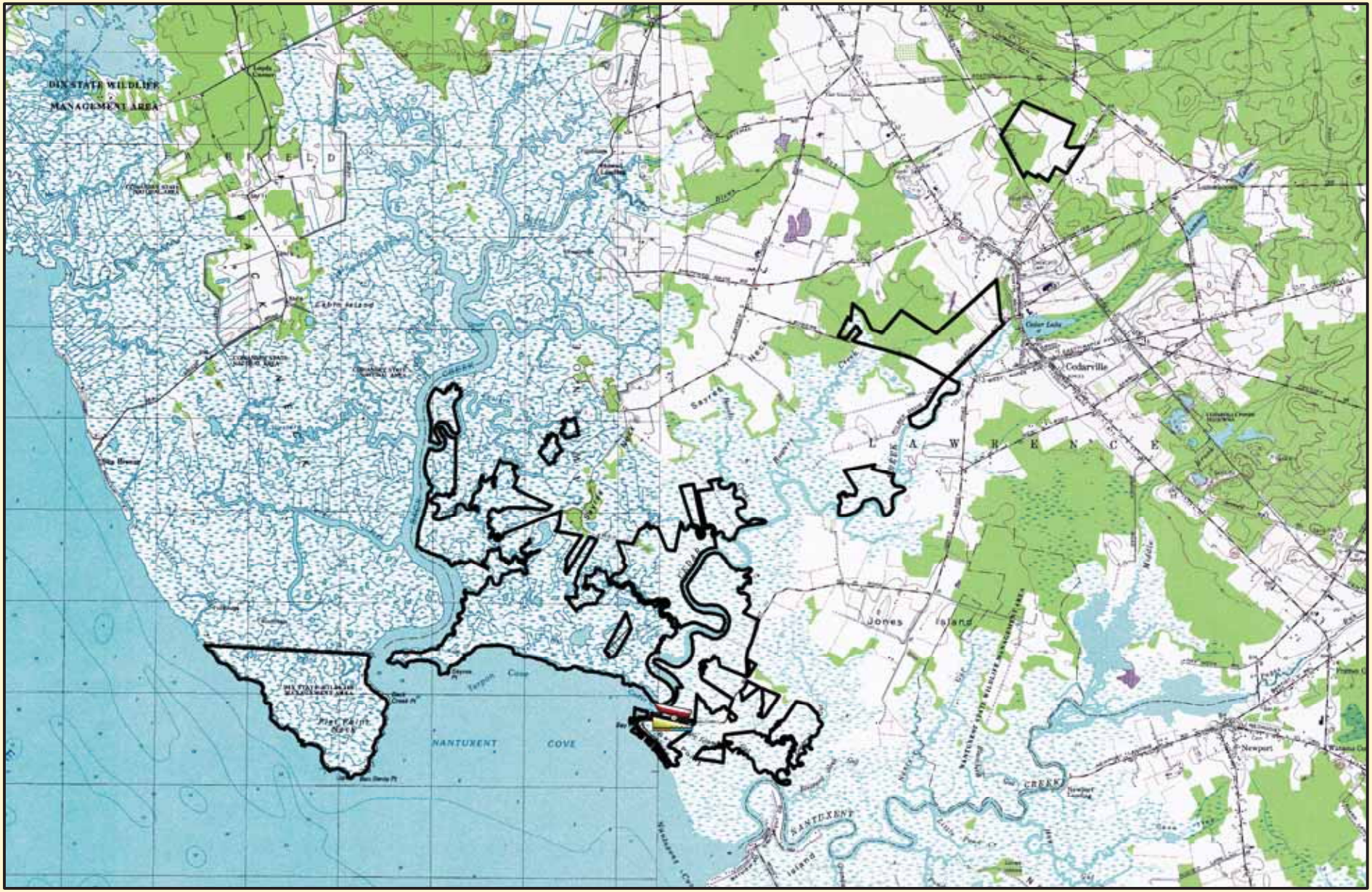

WMA Boundary

Exception

Boat Ramp

New Sweden Wildlife Management Area
Cumberland County - Lawrence & Fairfield Townships
2,688.29 Acres

0 0.5 1 2 Miles

Department of Environmental Protection
New Jersey Division of Fish and Wildlife