

## **ELECTRONIC REPORTING SUBMIT YOUR CRTK SURVEY ON-LINE**

New Jersey has made it easier to file your Community Right to Know (CRTK) Survey. You can access and update previous year survey information and submit your CRTK Survey to the Department of Environmental Protection on the Internet.

**Just follow these steps:**

### **STEP 1: REQUESTING ACCESS (New Users – Users who do not have a NJDEP Online account)**

1. Go to <http://www.njdeponline.com> and follow the link labeled ‘here’ within the following sentence: “New users should request access to DEP Online here.” This will open a new screen.
2. Fill in all fields.
3. Click on the “Request” button.

### **STEP 2: ACCESS CONFIRMATION**

1. You will receive on-screen confirmation that your request is being processed.
2. Click on the “Continue” button.
3. You will receive an email from [PortalComments@dep.state.nj.us](mailto:PortalComments@dep.state.nj.us) containing a unique Authorization Code as well as instructions for accessing DEP Online through myNewJersey.

### **STEP 3: REGISTRATION (Users who have NOT registered with myNewJersey)**

1. Go to <http://www.nj.gov> and click “Register.”
2. Fill in all fields.
3. Click on “Create myNewJersey Account.” You are now registered with myNewJersey.

### **STEP 4: LOGGING IN & USING AUTHORIZATION CODE (Users who have registered with myNewJersey)**

1. Go to <http://www.nj.gov> and click “Login.”
2. Enter Log On ID and Password and click “Log On.”
3. Click on “enter authorization code.”
4. Enter your authorization code and click “Finished.” The system will automatically log you out after clicking “Finished.”

### **STEP 5: FINISHING UP**

1. Log in to your account.
2. Make sure you are on the myNewJersey screen tab.
3. Click on “DEPOnline Services” under DEP Apps.
4. Enter your existing NJDEP Online account ID (original User ID from NJDEP Online, **NOT** your myNewJersey ID), check whether or not you would like to import your data and facilities from the previous system, and click “Continue.”

**Note:** Only select the checkbox if you did not have a previous NJDEP Online account OR you do not want to transfer your existing data and facilities.

**Note:** After completing these steps, you will be able to access NJDEP Online at any time by visiting <http://www.njdeponline.com> and clicking “Continue” at the top right of the screen.

## **NJDEP Online Instructions for CRTK Survey after you have logged onto to myNewJersey Portal with your Authentication Code.**

Currently Logged in: Your “Name” should appear.

You can find the instructions for the 2007 Community Right to Know Survey under the Documents and Forms tab.

### **STEP 1: TO ADD YOUR FACILITY**

1. Scroll down to My Facilities/Program Interests Section and click on the “Add Facilities” button on the right-hand side.
2. A Facility Search screen will appear, fill in information for Facility ID and Facility Name. Click “Search” button at bottom of page.
3. Facility search results page will appear. Check the box for the Facility(s) you would like to access and click the “Add Selected Facilities” button.
4. Add Facility(s).

### **STEP 2: TO ACCESS YOUR FACILITY AND COMPLETE THE SURVEY**

1. Under Right to Know and Pollution Prevention in the Service Selection, click on “Community Right to Know Survey.”
2. Facility Selection screen will appear, click on the “Access Facility” button on the right-hand side.
3. This will bring you to the CRTK Survey
4. Select the 2007 Community Right to Know Survey and click “Continue.”
5. Please follow the five steps listed for completing the CRTK Survey.

Print and sign a copy of the survey to keep at the site. Do not mail a copy to the DEP. Send copies of the signed survey to:

1. Your local Police Department,
2. Your local Fire Department,
3. Your County Right to Know Lead Agency (see Appendix 1), and
4. Your Local Emergency Planning Committee (LEPC) (see Appendix 2).

You are required by law to submit a CRTK Survey (Part 1) even if you had no reportable chemicals during 2007 at your facility, unless you reported as a non-user, user below threshold or unstaffed site in 2005 or 2006.

Information or assistance is available by calling (609) 292-6714, (609) 777-0518 or (609) 984-3219 from 8:00 a.m. – 5:00 p.m. or from one of the CRTK workshops (see registration form on page 4).

If you need to change your survey after submitting it, you may go back on-line and modify your survey.

**Note: If you submit the survey electronically, you will not receive a CRTK booklet in the mail the following year. If you are required to complete the survey for 2008, you must complete it online or call our office to request a booklet.**

## IMPORTANT CHANGES

- Some of the North American Industry Classification System (NAICS) codes have been changed (see pages 48-50). The update has not resulted in the addition or removal of facilities from CRTK reporting requirements.

## REMINDERS

- Facilities without Environmental Hazardous Substances (EHSs) or those with all EHSs below reporting thresholds are exempt from Community Right to Know (CRTK) reporting **after the initial submittal** of a CRTK Survey indicating such status. Facilities are required to notify the NJDEP should there be a change in status (e.g., your facility exceeds a threshold, the business moves, you add another location, or your business closes). Complete, sign and submit the survey by MARCH 1, 2008, even if one or more of the exemptions on page 9 apply. This will serve as your initial notification. The NJDEP will conduct periodic inspections to ensure accurate reporting.
- You can make changes to the pre-printed information on Parts 1 and 2 of the survey, except for the New Jersey Facility Identification (FACID) number and the NAICS code.
- If you are a new owner and the CRTK Survey you received has the old owner's information, you can change the survey form to reflect the correct name, Federal Employer Identification Number (FEIN) and mailing address.
- If you are completing the survey electronically and your facility has moved, click on the "Change Request" button, fill in the information and a new FACID number will be emailed to you within 24 hours.
- You may be exempt from reporting requirements based on your NAICS code. See page 9 for information regarding exempt subcategories.
- CRTK Surveys are not required for unstaffed sites (e.g. cellular telephone towers, well stations, switching boxes), unless there was:
  1. 10,000 pounds or more of a hazardous substance or
  2. an Extremely Hazardous Substance as listed in Table A present at the site in a quantity greater than 500 pounds or the Threshold Planning Quantity (TPQ), whichever is less.
- Box H has been eliminated and is reserved on Part 1 of the CRTK Survey. Be sure to check the EPCRA Only circle on Part 2 for any substance that is being reported under the federal EPCRA law and not under the New Jersey Worker and Community Right to Know Act.
- **ONLY LIST EHSs ON PART 2 THAT EXCEEDED REPORTING THRESHOLDS IN 2007.**
- The inventory range codes found on the bottom of the chemical inventory page (Part 2) were changed effective Reporting Year 2005. Please use these new codes when completing Part 2 of the survey.
- New container codes (found on the bottom of the chemical inventory page) have been added for electrical equipment (EE), heating, ventilation, and air conditioning equipment (HV), and batteries (BT).
- Motor Oil should now be reported as Petroleum Oil. Used Petroleum Oil should now be reported as Waste Oil.
- Electronic and hard copy filers must send a signed copy to their local Police and Fire Departments, County Lead Agency (see page 51) and Local Emergency Planning Committee (LEPC) (see pages 52-64) by MARCH 1, 2008. If you think that your LEPC address has changed, check our website at <http://www.nj.gov/dep/opppc/figdoc.htm> for the most updated information.
- The law states that you must keep a signed copy at your facility and make it available upon request to your employees.

# **CRTK SURVEY WORKSHOPS**

The Community Right to Know Program will be holding two free Community Right to Know workshops on Wednesday, January 30, 2008 and Thursday, February 7, 2008 from 9:00 a.m. to 12 p.m. at the following location:

Department of Environmental Protection  
401 East State Street  
1<sup>st</sup> Floor Hearing Room  
Trenton, New Jersey 08625-0405

If you plan to attend a workshop, you must register by completing and mailing or faxing the form below to the Community Right to Know Program or by registering on-line at <http://www.nj.gov/dep/opppc>. Workshops will be canceled and rescheduled if state offices are closed or opening is delayed.

I am planning to attend the following workshop:

WORKSHOP DATE: \_\_\_\_\_

NAME: \_\_\_\_\_ PHONE: \_\_\_\_\_

EMPLOYER: \_\_\_\_\_

MAILING  
ADDRESS: \_\_\_\_\_  
\_\_\_\_\_

E-MAIL ADDRESS: \_\_\_\_\_

MAIL TO: OFFICE OF POLLUTION PREVENTION & RIGHT TO KNOW  
COMMUNITY RIGHT TO KNOW WORKSHOPS  
PO BOX 405  
TRENTON, NEW JERSEY 08625-0405

FAX TO: (609) 292-1816

# **TOP 3 REASONS WHY YOU SHOULD CONSIDER POLLUTION PREVENTION (P2)**

1. **SAVE MONEY** – P2 reduces the use and release of hazardous substances and is frequently more cost effective than pollution control.
2. **MAKE YOUR BUSINESS MORE COMPETITIVE** – P2 can increase efficiency in the use of raw materials, energy and water.
3. **AVOID REGULATORY REQUIREMENTS** – P2 eliminates or reduces waste otherwise requiring treatment and disposal. Reducing waste also reduces paperwork and costs.

## **DON'T KNOW WHERE TO START?**

- ◆ Call the New Jersey Program for Manufacturing Excellence (NJME) located at Rutgers University for a free, confidential pollution prevention, water and energy efficiency assessment. NJME can be reached at (732) 445-5540 or [njme@caes.rutgers.edu](mailto:njme@caes.rutgers.edu).
- ◆ Call the Office of Pollution Prevention and Right to Know at (609) 292-6714, (609) 777-0518 or (609) 984-3219.

# INSTRUCTIONS AND REFERENCE GUIDE FOR 2007 COMMUNITY RIGHT TO KNOW REPORTING

## CONTENTS

	<u>PAGE</u>
<b>1. INTRODUCTION</b>	
Figure 1 Decision Tree for Determining Who Must Complete the Survey .....	7
1.1 General Information.....	8
1.2 What is the NJ Community Right to Know Survey? .....	8
1.3 Who Must Complete the Survey? .....	8
1.4 When Must the Survey be Submitted?.....	9
1.5 What Must be Reported? .....	9
1.6 Release Reporting.....	10
<b>2. INSTRUCTIONS FOR COMPLETING THE SURVEY</b>	
2.1 General Requirements.....	11
2.2 Threshold Determinations.....	11
2.3 Examples of Threshold Determinations.....	13
2.4* Completing Part 1 of the Survey.....	14
2.5* Completing Part 2 of the Survey.....	16
2.6 Examples of Inventory Range Determinations .....	19
2.7 Example of Completed Survey Form .....	22
2.8 Frequently Asked Questions.....	24
2.9 Tips for Completion of Survey .....	27
<b>3. SUBMITTING THE COMMUNITY RIGHT TO KNOW SURVEY</b>	
3.1 Who Should Receive Your Completed Survey by Mail? .....	28
3.2 Community Right To Know Enforcement.....	28
3.3 Reporting Errors, Omissions and Corrections .....	28
<b>TABLE A</b> NJ Environmental Hazardous Substance List.....	29
<b>TABLE B</b> NAICS Codes of Covered Private Sector New Jersey Employers .....	48
<b>APPENDIX 1</b> County Lead Agency Addresses .....	51
<b>APPENDIX 2</b> Local Emergency Planning Committee (LEPC) Addresses.....	52

**\*YOU CAN SUBMIT THE CRTK SURVEY ON-LINE (SEE THE ELECTRONIC REPORTING PAGE)**

**KEEP THIS REFERENCE GUIDE AT YOUR FACILITY WITH YOUR COPY OF THE COMPLETED SURVEY.**

**THIS NEWSPRINT CONTAINS 47% POST-CONSUMER RECYCLED MATERIAL.**

**FIGURE 1 DECISION TREE FOR DETERMINING WHO MUST COMPLETE THE SURVEY**

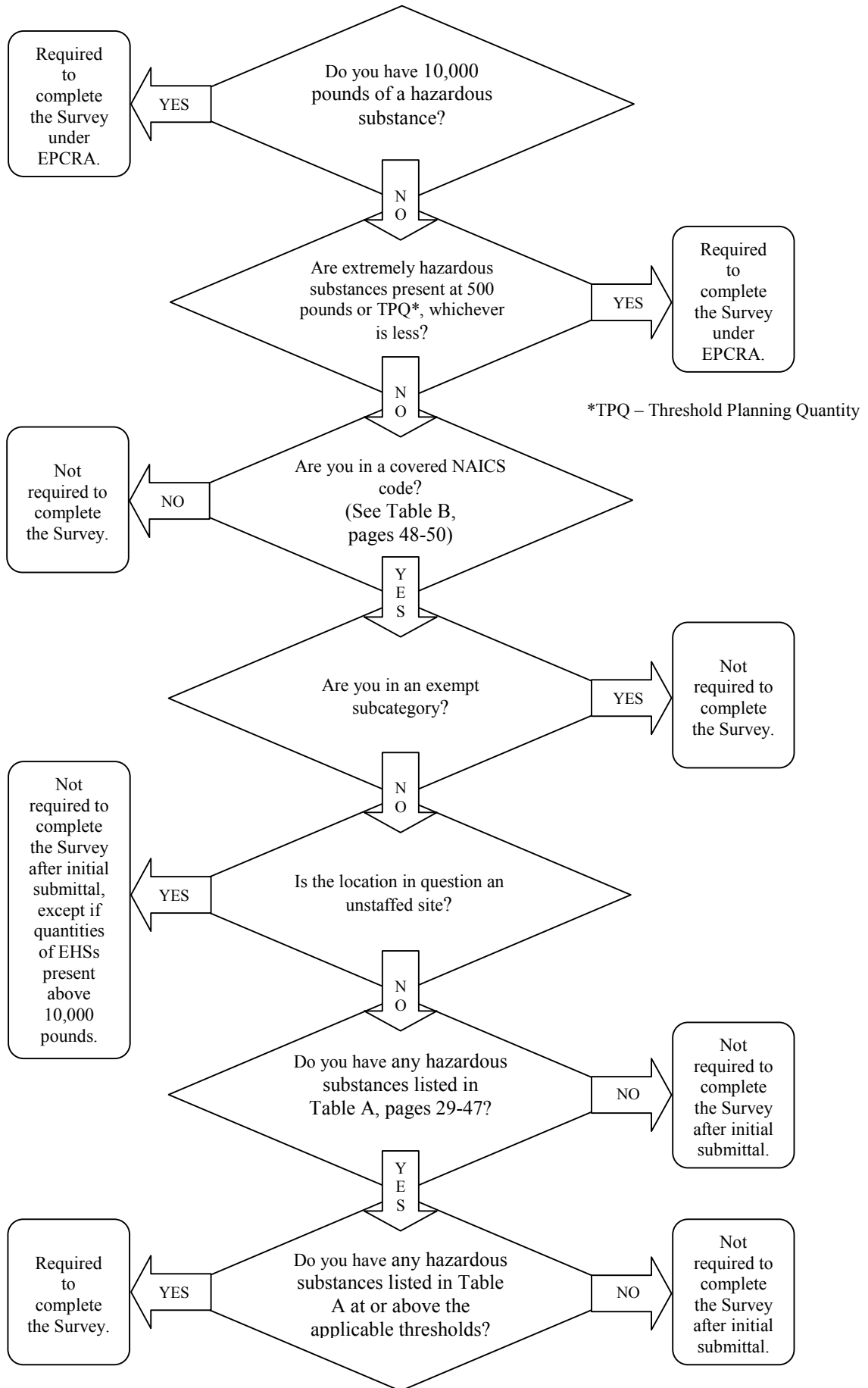

# 1. INTRODUCTION

## 1.1 GENERAL INFORMATION

**All recipients of this book must complete, sign and return at least Part 1 of the CRTK Survey, which is the first page of this booklet.**

You must contact the New Jersey Department of Treasury and the Department of Environmental Protection (DEP) Office of Pollution Prevention and Right to Know directly, in writing, if there has been a change in the status of your business (i.e., your facility is out of business). Notification to Treasury should be sent to: New Jersey Department of Treasury, Division of Revenue, Client Registration Section, PO Box 252, Trenton, NJ, 08646-0252. Visit their website at <http://www.nj.gov/njbgs/> for a full explanation on ending various business entity types. Notification to DEP should be sent to: New Jersey Department of Environmental Protection, Office of Pollution Prevention and Right to Know, PO Box 405, Trenton, NJ, 08625-0405.

## 1.2 WHAT IS THE NEW JERSEY COMMUNITY RIGHT TO KNOW SURVEY?

The CRTK Survey is an annual inventory of Environmental Hazardous Substances (EHSs) that are produced, stored or used at a place where business is conducted (facility) in the State of New Jersey. **This annual report is required by state and federal laws.** The information collected is available to the public and to emergency responders such as police and fire departments. It is also used to supplement other regulatory programs within the state and to facilitate proper planning for a response to an emergency at a facility, which may threaten the surrounding community or environment.

Common substances often associated with business activities may pose a hazard to human health and the environment. Therefore, inventory reporting is not limited to establishments typically associated with chemical processing or manufacturing (pharmaceuticals, refineries, etc.).

The CRTK Survey consists of two parts: Part 1 is for facility information and Part 2 is for listing EHSs or regulated reportable substances present at the facility.

## 1.3 WHO MUST COMPLETE THE SURVEY?

The state and federal CRTK laws have similar requirements. They include the reporting of chemical inventories *and* releases of hazardous substances to the environment. New Jersey employers who are engaged in certain types of business activities specified by the New Jersey Worker and Community Right to Know Act are required to complete and return a survey for each of their facility locations. These employers are identified by the NAICS codes assigned to them by the New Jersey Department of Labor and Workforce Development (DLWD). NOTE: If you are not reporting any wages to DLWD and have not been assigned a NAICS code, you may still be subject to reporting requirements if you are performing an activity covered in Table B. Please call the Office of Pollution Prevention and Right to Know at (609) 292-6714, (609) 777-0518, or (609) 984-3219 if you fall into this category.

### EMERGENCY PLANNING AND COMMUNITY RIGHT TO KNOW ACT (EPCRA)

New Jersey businesses whose NAICS codes do not appear in Table B may still be required to complete the survey under Section 312 of the Emergency Planning and Community Right to Know Act (EPCRA). If the facility owner/operator is required to maintain Material Safety Data Sheets (MSDSs) for hazardous substances in accordance with the Occupational Safety and Health Administration's (OSHA's) Hazard Communication Standard and quantities of these substances at the facility were at or above 10,000 pounds at any one time in 2007, the facility must complete the survey for these substances, unless federal exemptions apply. Also under EPCRA, any substance listed in Table A with an asterisk (denoting it as an

Extremely Hazardous Substance) must be reported on the survey if present at or above 500 pounds or the designated Threshold Planning Quantity (TPQ) shown in Table A, whichever is less.

In the above cases, the completion of the CRTK Survey replaces the federal forms (Tier I or II) required by Section 312 of EPCRA.

If your facility ceased operations during the 2007 calendar year, you must report the EHSs that were present at the facility at quantities that met or exceeded the reporting thresholds until the time of closing. Please also indicate in Box C of the survey that your facility is closed and a date of when the business ceased. If you have received a survey but do not have a facility located in New Jersey, or your business is engaged **only** in administrative activities within the state, Part 1 of the survey **must** be returned with a brief explanation in Box C.

## **EXEMPTIONS**

### EXEMPT SUBCATEGORIES

Certain subcategories under a particular NAICS code may be exempt from CRTK reporting requirements. To see which subcategories are exempt, go to <http://www.nj.gov/dep/opppc/forms/naicslimex.pdf>. (If you do not have access to the Internet, you may contact the Office at (609) 292-6714, (609) 777-0518, or (609) 984-3219 to obtain a hard copy of this list.) If after reviewing this list, you feel your company is not covered by the CRTK reporting requirements, you should write an exemption request to: NJDEP, Office of Pollution Prevention and Right to Know, PO Box 405, Trenton, NJ 08625-0405.

### NON-USERS AND USERS BELOW THRESHOLD

Facilities that do not have any EHSs or those where all EHSs are below reporting thresholds are exempt from CRTK reporting after the **initial submittal** of a CRTK Survey indicating such status. Facilities are required to notify the NJDEP should there be a change in status.

### UNSTAFFED SITES

CRTK Surveys are not required for unstaffed sites as defined at N.J.A.C. 7:1G-1.2 (e.g. cellular telephone towers, well stations, switching boxes), unless there was 10,000 pounds or more of a hazardous substance or an Extremely Hazardous Substance as listed on Table A at or above 500 pounds or the TPQ present on the site. If you received a survey for an unstaffed site with substances below EPCRA thresholds, please write "unstaffed site" in Box C on the survey.

## **1.4 WHEN MUST THE SURVEY BE SUBMITTED?**

The survey must be completed and returned to the NJDEP and agencies listed on page 28 by **MARCH 1, 2008**. Failure to meet the deadline may subject employers to enforcement action and possible penalties.

## **1.5 WHAT MUST BE REPORTED?**

Substances from Table A must be reported using the specific name listed in the table. An employer should review appropriate MSDSs to determine if any products produced, stored or used at the facility contain EHSs. If MSDSs are not available, the employer should contact the manufacturer or supplier of the products to get that information.

Whether a substance must be reported is based on its *chemical name* and whether its quantity *met or exceeded* an applicable reporting threshold at any one time during the reporting year. For facilities regulated under the state law, there are two categories of hazardous substances that must be reported on the CRTK Survey:

1. EHSs must be reported if they were present at the facility during 2007 at or above the thresholds. The EHSs are listed in Table A.
2. Any product or substance for which an MSDS is required in accordance with OSHA's Hazard Communication Standard may need to be reported if it was present at the facility in 2007 at quantities of 10,000 pounds or more at any one time and has not been reported under number 1 above. This is a federal requirement under EPCRA. These substances may be reported either by chemical, product, or generic name. **For substances not listed on Table A, but present above federal requirements, check the EPCRA Only circle on Part 2 of the CRTK Survey.**

## **1.6 RELEASE REPORTING**

Facilities having certain NAICS codes may also be subject to release reporting requirements. Every "employer," as defined in the New Jersey Worker and Community Right to Know Regulations (N.J.A.C. 7:1G-1.2), that is subject to the reporting requirements of EPCRA Section 313, must submit a Release and Pollution Prevention Report (RPPR). All substances subject to reporting under the federal Toxics Release Inventory (TRI), whether on Form R or Form A, must be reported on the RPPR. A complete list of reportable substances can be found on the Office of Pollution Prevention and Right to Know's website at <http://www.state.nj.us/dep/opppc/figdoc.htm>. The New Jersey threshold for reporting is 10,000 pounds for each reportable substance manufactured, processed or otherwise used at the facility, unless the reportable substance is one of the regulated Persistent, Bioaccumulative and Toxic (PBT) substances, which have a lower threshold. Contact the New Jersey Community Right to Know Program at (609) 292-6714, (609) 777-0518 or (609) 984-3219 for further information.

## 2. INSTRUCTIONS FOR COMPLETING THE SURVEY

### 2.1 GENERAL REQUIREMENTS

To insure that your submitted CRTK Survey can be processed properly by the Department the following **directions must be followed**:

- USE THE CURRENT 2007 CRTK SURVEY FORMS ONLY. **Do not** use survey forms from a previous year. Outdated forms will be returned to the sender. Part 1 of the submitted survey **must** have an original signature and current date. Computer generated chemical inventory pages (Part 2) that do not meet the specifications stated below will be returned.
- USE 8 1/2" X 11" WHITE PAPER ONLY. Photocopies must be of good quality. **Surveys on fax machine paper are unacceptable and will be returned to the sender.**
- DO NOT SEND MSDSs. The MSDSs used to complete the survey should not be sent to the Department.
- DO NOT SEND A COURTESY TRANSMITTAL LETTER. However, a letter concerning a situation which affects reporting by the facility may be sent.
- SEND ONLY THE **ORIGINAL SURVEY** TO THE DEPARTMENT. Make sure that you mail copies to the required local agencies and retain a copy for your records.
- DO NOT SEND FACILITY MAPS OR EMERGENCY RESPONSE PLANS TO THE NJDEP WITH YOUR SURVEY.

#### **COMPUTER GENERATED CHEMICAL INVENTORY PAGES (Minimum Requirements)**

**The original Part 1 of the CRTK Survey must be used. Failure to use the original Part 1 will cause errors, resulting in your facility not receiving credit for submitting the CRTK Survey. The original Part 1 includes a bar code, which cannot be duplicated.**

- Computer generated chemical inventory pages (Part 2) must be identical in layout and appearance to the Department's Part 2 format and contain the same information.
- If more than one chemical inventory page (Part 2) is used in a submission, the key for reporting codes must appear on at least page 1 of the chemical inventory pages.
- Use 8 1/2" x 11" paper only.
- The proper FACID number for the facility must be on Part 1 and every Part 2 page of the survey.

### 2.2 THRESHOLD DETERMINATIONS

Before completing the survey, **preferably on-line**, you must first develop your inventory list by determining if there were Environmental Hazardous Substances (EHSs) at your facility during the reporting year in any quantity, and whether these quantities met or exceeded reporting thresholds. To determine whether the threshold for any substance has been exceeded at any one time at a facility, accurate records of chemicals present in the facility during the year must be used. These may be sales, purchases, production, inventory, or a combination of these records, which will allow an accurate computation of maximum and average daily quantities of chemical substances at the facility.

Facilities in NAICS codes listed in Table B must compare their inventory list developed above to Table A to determine if there were listed EHSs at the facility in 2007 and if the quantities met or exceeded the threshold. **If no threshold is shown in Table A, the threshold is 500 pounds.** Otherwise, the lower threshold for the substance will be indicated in the fifth column of Table A.

You must indicate in Part 1, Box B of the survey:

1. Whether there were any EHSs at your facility in *any quantity* during the reporting year (Question 1), and
2. Whether any EHSs at your facility were *above* reporting thresholds (Question 2).

To answer these questions, you must determine the **maximum amount at any one time** that was present at the facility in 2007 for each EHS. If the maximum amount met or exceeded 500 pounds or the TPQ, whichever is less, for a given EHS, it is reportable on the CRTK Survey in all its occurrences at the facility, except if the exemptions described below apply.

When reviewing the ingredients of products produced, stored, or used at your facility for the purposes of threshold determination, you must be sure to add all occurrences of the substance. For example, if toluene is present in paint, solvent and adhesive at your facility, the amounts of toluene in each material must be totaled to determine if the threshold was exceeded.

The following EHSs are exempt from reporting on the CRTK Survey and should not be included in the threshold determination:

1. EHSs located in an approved Research and Development (R&D) laboratory. In order to obtain an R&D laboratory exemption, you must fill out a Research and Development Laboratory Exemption Application, available at <http://www.nj.gov/dep/opppc/crtk/rdexap.pdf>. (If you do not have access to the Internet, you may contact the Office at (609) 292-6714, (609) 777-0518 or (609) 984-3219 to obtain a hard copy of this application.) **Please note that R&D laboratories include pilot plants but do not include quality assurance labs.** (However, see page 21 for a simplified method for reporting substances in quality assurance labs that have been reported on the survey for other locations of the facility.) The R&D laboratory exemption from state chemical inventory reporting does not apply to substances subject to reporting under Section 312 of EPCRA. These substances should be reported on the CRTK Survey;
2. Substances which are an integral part of a facility structure or furnishings;
3. Personal property for the personal use of employees of a facility;
4. Ammunition when on the person of security personnel;
5. Except for Saran, PVC and Lopac, substances present as a solid in any manufactured item, which has been formed to a specific shape or design during manufacture to the extent that exposure to any EHSs does not occur under normal conditions of use;
6. EHSs comprising one percent or less of a mixture, or 0.1 percent if the EHS is carcinogenic as defined at 29 CFR 1910.1200(d) 4 of OSHA's Hazard Communications regulations.

**Do not include EHSs in diesel fuel or #2 heating oil, gasoline, kerosene, petroleum oil, or waste oil in your threshold determination. Diesel fuel or #2 heating oil, gasoline, kerosene, petroleum oil, or waste oil must be reported only if their quantities met or exceeded 10,000 pounds at any one time in 2007. However, if your facility has any quantity of these substances, then you must indicate YES in Part 1, Question 1, of Box B.**

## 2.3 EXAMPLES OF THRESHOLD DETERMINATIONS

Use the following examples to help you estimate the quantities of EHSs that were present at your facility. You will need the MSDSs for the products or chemicals that were produced, stored, or used at your facility. Since there are a variety of methods that may be applied in estimating the threshold and inventory quantities of the products and EHSs, you may round off estimated quantities to whole numbers, as has been done in some of the examples below. For decimal numbers of 0.5 or greater, you may round up to the next nearest whole number, and for decimal numbers less than 0.5, you may round down to the next nearest whole number.

To know if an EHS was present at your facility in quantities that met or exceeded the threshold, you must determine all sources of the EHS and figure out the quantities present in **POUNDS**.

EXAMPLE 1 (solids): Company A has 2,000 pounds of a solid adhesive containing 5% (0.05) toluene as indicated on the MSDS. What is the weight of toluene?

2,000 pounds of product x 0.05 toluene (per MSDS) = 100 pounds of toluene (below threshold)

EXAMPLE 2 (pure liquids): **You must convert gallons to pounds.** Company B has a 5,000 gallon tank filled with methyl isobutyl ketone. What is the weight of methyl isobutyl ketone?

Gallons of EHS x density (pounds/gallon from MSDS) = pounds of EHS  
5,000 gallons EHS x 6.7 pounds/gallon = 33,500 pounds of methyl isobutyl ketone (above threshold)

EXAMPLE 3 (liquids - mixtures): Company C has 10 gallons of paint containing 15% (0.15) toluene and 15 gallons of solvent containing 20% (0.20) toluene. What is the total weight of the toluene?

Gallons of **product** x density of product (pounds/gallon from MSDS) = pounds of paint  
Pounds of paint x (% of EHS) = pounds of EHS

PAINT:

10 gallons of paint x 8.3 pounds/gallon (see NOTE #2) = 83 pounds of paint

83 pounds of paint x 0.15 (toluene) = 12 pounds of toluene in paint

SOLVENT:

15 gallons solvent x 6.5 pounds/gallon (from MSDS) = 98 pounds of solvent

98 pounds of solvent x 0.20 (toluene) = 20 pounds of toluene in solvent

To determine if the total quantity of toluene exceeds the reporting threshold, add the quantities of toluene:  
12 pounds + 20 pounds = 32 pounds total toluene (below threshold)

**NOTE: 1) If the specific gravity of product is listed instead of density, you can get density by multiplying the specific gravity by 8.3 pounds/gallon (density of water):**

**Specific gravity x 8.3 pounds/gallon = density of product (pounds/gallon)**

**2) If the specific gravity and the density are not found on the MSDS, use 8.3 pounds/gallon to estimate weight.**

EXAMPLE 4 (liquids - mixtures): Company D has 120 gallons of a mixture containing 40% (0.40) benzene. The MSDS for the product indicates the specific gravity of the product is 0.96. How much benzene is present in the mixture?

0.96 x 8.3 pounds/gallon = 8.0 pounds/gallon

120 gallons x 8.0 pounds/gallon = 960 pounds of product

960 pounds x 0.40 (benzene) = 384 pounds of benzene (below threshold)

## 2.4 COMPLETING PART 1 OF THE SURVEY

**Part 1 of the CRTK Survey must be COMPLETED, SIGNED and RETURNED in order to declare whether EHSs were present at your facility during 2007.** Part 1 contains general information about your business. A sample completed Part 1 of the survey can be found on page 22. **IT IS STRONGLY RECOMMENDED THAT YOU USE THIS AID.** Incomplete or unreadable surveys cannot be processed and will be returned. If you are a new owner and the CRTK Survey you received has the previous owner's information, just cross out the incorrect information (except for the FACID and NAICS code) and write in your new information.

### MAILING ADDRESS LABEL

The mailing address, 11-digit FACID number and 6-digit NAICS code appear in the upper left-hand corner of the CRTK Survey. The mailing address was previously reported by you, or was reported by the New Jersey Department of Labor and Workforce Development (DLWD). If you have more than one New Jersey facility, a CRTK Survey may have been mailed directly to each work site or to one location. **However, a separate survey must be completed and returned for each facility location, each with a unique FACID number.** Therefore, **DO NOT COPY THE FORM FOR USE BY OTHER FACILITY LOCATIONS** that have previously filed with the Department. If you are unsure if a particular location has filed, please contact the Office of Pollution Prevention and Right to Know at (609) 292-6714, (609) 777-0518 or (609) 984-3219. If you received more than one survey for a location, please write "duplicate" on one of the surveys and return it with the other copy for the location that is completed.

### BOX A

Box A contains the physical facility location, 9-digit Federal Employer Identification Number (FEIN) and 4-digit County/Municipal code. The facility location was previously reported by you, or was provided by DLWD.

The FACID number, FEIN, NAICS and County/Municipal code numbers are unique identifiers for **each** facility location. If the FEIN, mailing and physical location address information is incorrect, please correct the information directly on the survey. **Do not make any changes to the pre-printed FACID number on the survey. Please note that Box A must contain all of the following information regarding the physical facility location: street address, municipality, zip code and county. This information is mandatory.** NOTE: Check the appropriate box to indicate the reason for changing the pre-printed location information.

### BOX B: DECLARATION OF STATUS

For Question 1, if you have determined after reading Sections 1.5 and 2.2 of this guide and reviewing Table A that EHSs were present at the facility in *any* amount during 2007, darken the box marked **YES**. Otherwise, darken the **NO** box for Questions 1 and 2. For Question 2, darken **YES** *only if* there were EHSs at your facility **above the thresholds**. Otherwise, darken **NO**. If you darkened **YES** to Question 2, you must submit completed inventory page(s) (Part 2) accounting for each EHS present above the threshold. If the facility will be reporting EHSs, make sure the facility location information and FACID number on all inventory pages matches the Part 1 information.

**If you darkened the NO box for either question, complete and sign the remainder of Part 1 and send it to the NJDEP and other agencies listed on page 28.**

**IF YOUR FACILITY DOES NOT HAVE EHSs ABOVE REPORTING THRESHOLDS, DO NOT COMPLETE PART 2.**

#### BOX C: NATURE OF BUSINESS

Briefly describe the *primary* function or operation of the facility, such as, "dyeing and finishing fabrics," "gasoline service station," "sales office," etc. **If your company or location has been sold or closed, you must complete the CRTK Survey to reflect inventory during the reporting year up to the date of sale or closure. In this case, please indicate in Box C that the facility is closed or sold with an approximate date of the transaction.** Also, if there is no facility in New Jersey, the survey was sent to an unstaffed site, the site is a public employer covered by the Department of Health and Senior Services' Right to Know Program, or **all** New Jersey operations are administrative functions only, please indicate that in Box C.

#### BOX D: NUMBER OF EMPLOYEES

Enter or correct the maximum number of workers at the facility at any one time during the 2007 reporting year. This includes unsalaried, hourly, leased and part-time workers as well as salaried, full-time workers.

#### BOX E: NUMBER OF FACILITIES

Enter or correct the number of facility locations your company has in New Jersey that share the same FEIN found in Box F or in Box A.

#### BOX F: FEDERAL EMPLOYER IDENTIFICATION NUMBER (FEIN)

Please verify that the pre-printed FEIN is correct for your company. If the number is not listed or is incorrect, enter or correct the FEIN or the federal tax ID for the company.

#### BOX G: RESEARCH AND DEVELOPMENT LABORATORY EXEMPTION

If your facility has an area that is used primarily for R&D activities, that area may be exempt from filing the chemical inventory pages of the survey (Part 2). If you wish to apply for an exemption for this area, a separately supplied R&D laboratory exemption application must first be completed and returned to the Department for review and approval. The R&D laboratory exemption application is available at <http://www.nj.gov/dep/opppc/crtk/rdexap.pdf>. (If you do not have access to the Internet, you may contact the Office at (609) 292-6714, (609) 777-0518 or (609) 984-3219 to obtain a hard copy of this application.) If your facility already has an approved R&D laboratory exemption, as evidenced by an approval letter from the NJDEP, and there have been no changes in the R&D portion of your facility, enter your R&D exemption approval number to claim the exemption for the 2007 reporting year.

#### BOX H: FEDERAL REPORTERS

This box has been eliminated and is reserved. Be sure to check the EPCRA Only circle on Part 2 for any substance that is being reported under the federal EPCRA law and not under the New Jersey Worker and Community Right to Know Act.

#### BOX I: EMERGENCY FACILITY CONTACT

Provide the name, title and telephone number of the person assigned to be contacted in case of an emergency at the facility, such as a fire, explosion or spill. The facility telephone number is the one used to reach the contact person during the regular working day, and the emergency contact telephone number is the one used to reach the contact person after regular working hours. If an incorrect entry is shown, please make corrections on the form.

## BOX J: CERTIFICATION

Provide the name, title and telephone number of the authorized representative who will be signing the form. This individual must be someone who can be contacted to verify or clarify information that has been reported. This person is responsible for the accuracy of the report. **Unsigned survey forms will be returned as incomplete and may subject the facility to enforcement actions.**

## BOX K: UNION REPRESENTATIVE

If applicable, provide the name of the union representative for this facility along with the name of the union/local, e-mail address and phone number. You may leave Box K blank if there is no union representative at your site.

## **2.5 COMPLETING PART 2 OF THE SURVEY**

The chemical inventory report (Part 2, found on the last page of this booklet facing the inside back cover) of the survey must be completed and returned with the first page of the survey (Part 1) if you answered **YES** to Question 2 of Box B or if you are reporting pursuant to EPCRA. **ALL INFORMATION ON THE CHEMICAL INVENTORY PAGE SHOULD BE TYPEWRITTEN OR PRINTED CLEARLY AND LEGIBLY.** If additional pages for your submittal are needed, photocopy the original form with your preprinted facility identification information. Only the survey forms that appear in this book may be used, or a computer generated facsimile of Part 2 (see page 11). To provide the information necessary on the chemical inventory page you may need MSDSs for information about components of products at your facility. These are available from the manufacturer or distributor. **DO NOT SEND COPIES OF THE MSDSs WITH YOUR SURVEY SUBMITTAL.**

## FACILITY LOCATION

Please correct any inaccurate preprinted information on this label. Make sure the address matches the one shown in Box A on Part 1. If the label on Part 2 is missing, fill in the FACID number, physical facility location and the 4-digit County/Municipal code in the space provided.

## PAGE NUMBERING

The first Part 2 form of the CRTK Survey is considered page 1. Please number the chemical inventory pages accordingly (e.g., page 9 of 10).

## **SUBSTANCE DESCRIPTION**

See Table A for the proper codes to be used for reporting EHSs in mixtures, such as diesel fuel or #2 heating oil, gasoline, kerosene, petroleum oil, or waste oil.

## SUBSTANCE NUMBER (Sub. No.)

Every substance on the NJ Environmental Hazardous Substance List (Table A) is shown with an assigned substance number. If substance is not on Table A and is being reported only under Section 312 of EPCRA, a substance number is not required. Be sure the EPCRA Only circle is checked in this case.

## CAS NUMBER

The Chemical Abstract Service (CAS) number appears in Table A of this guide and should match that given on an MSDS. When reporting any of the chemical categories, enter the appropriate category code from Table A (these begin with "N," for example N420 for lead compounds).

### DOT NUMBER

Provide the U.S. Department of Transportation (DOT) number found in Table A. If the substance you are reporting has no DOT number, leave the space blank.

### EPCRA ONLY

Check this circle if the reported substance is not on Table A but is being reported under Section 312 of EPCRA.

### PURE/MIXTURE

When reporting any pure substance that is not a mixture or a component of a mixture, check "pure." When reporting any component of a mixture, check "mixture." Also check "mixture" if you are not reporting a specific chemical, but are reporting an entire product under Section 312 of EPCRA. Gasoline and oils should be reported as mixtures.

### STATE

Check the appropriate description for the physical state of the substance you are reporting – solid, liquid, or gas. Please remember that gasoline should be reported as a liquid.

### TRADE SECRET

Mark this box if you are making a trade secret claim for a substance. If the substance is reportable under the New Jersey Worker and Community Right to Know Act, complete and submit a trade secret claim form, available at <http://www.nj.gov/dep/opppc/crtk/tradeclaim.pdf>. If you do not have access to the Internet, call the Office of Pollution Prevention and Right to Know at (609) 292-6714, (609) 777-0518 or (609) 984-3219 to request a trade secret claim form. Also, a trade secret claim and supporting documentation **must** be sent to the U.S. Environmental Protection Agency (USEPA) if a substance present at the facility meets or exceeds the 10,000 pound threshold or if the substance is an EPCRA Section 302 Extremely Hazardous Substance above the reporting threshold. The federal trade secret claims regulations can be found in Title 40 of the Code of Federal Regulations, at Part 350 (40 CFR 350). For more information about the USEPA's trade secret regulations, call (800) 424-9346.

**If information is claimed as a trade secret, confidential or proprietary on a MSDS for a product that you USE or STORE but do not produce, DO NOT mark the trade secret box.**

### **HAZARDS**

The USEPA has established five hazard categories for reportable substances (see Figure 2). Review the MSDS to determine the hazard(s) of the product, which contains the substance you are reporting, and check all hazards that apply. Use the hazards of the **entire product** to determine which hazards to check, rather than the hazards of the individual components of the product. If you are using an MSDS as the basis of information for your reporting and it lists no hazards, check "none per MSDS."

**FIGURE 2 HAZARD CATEGORIES**

<u>HAZARD CATEGORY</u>	<u>DESCRIPTIONS INCLUDE</u>
Fire Hazard	"flammable," "combustible liquid," "oxidizer," "pyrophoric"
Sudden Release of Pressure	"compressed gas," "explosive"
Reactive	"unstable," "water reactive," "organic peroxide"
Immediate (acute) Health Hazard	"highly toxic," "toxic," "irritant," "sensitizer," "corrosive," or causes an adverse effect to a target organ. Usually occurs rapidly as a result of short-term exposure and is of short duration.
Delayed (chronic) Health Hazard	"carcinogen" or causes an adverse effect to a target organ. Generally occurs as a result of long term exposure and is of long duration.

**INVENTORY INFORMATION**

CONTAINER

Provide the corresponding code at the bottom of Part 2 of the CRTK Survey for the type of container in which the reportable substance is stored. **New container codes have been added for electrical equipment (EE) and heating, ventilation and air conditioning equipment (HV).** An example of a container that would be reported as EE is a transformer. **If a hazardous substance is present in different containers, provide a separate entry for each type of storage container, giving the corresponding codes.** For example, if a solvent containing toluene is stored in both steel drums and glass bottles, two separate entries (DS, BG) must be used for toluene. **It is not necessary to report more than the four most frequently used container types for any one EHS.**

MAXIMUM DAILY INVENTORY

For each EHS you are reporting, enter the **inventory range code from the bottom of Part 2 of the CRTK Survey** representing the maximum number of pounds present on a single day at the facility. NOTE: For liquids, you must convert gallons to pounds. If the density of the substance is not found in the MSDS, use 8.3 pounds/gallon (density of water) to estimate weight. **If the substance was on site for only one day, the maximum daily inventory equals the daily inventory.** If you are reporting the substance as an ingredient of a mixture, only report the weight of the ingredient. **See Examples of Maximum Daily Inventory Range Determinations, beginning on page 19.**

AVERAGE DAILY INVENTORY

For each EHS you are reporting, enter the **inventory range code from the bottom of Part 2 of the CRTK Survey** representing the average daily number of pounds present during the year. NOTE: For liquids, you must convert gallons to pounds. If the density of the substance is not found in the MSDS, use 8.3 pounds/gallon (density of water) to estimate weight. **If the EHS was on site every day (365 days), total the daily amounts (you should have 365 readings) and divide by 365.** If you do not have daily inventories available, you may total all the daily inventory weights that are available and divide by the number of days the inventory was taken. **See Examples of Average Daily Inventory Range Determinations, beginning on page 20.**

## NUMBER OF DAYS ON SITE

Enter the actual number of days that the EHS was present at the facility in 2007. There are no codes for this entry. In many instances an EHS is produced, stored, or used daily in the business operation (365 days).

## STORAGE TEMPERATURE AND PRESSURE

For each EHS that you are reporting, provide a **code from the bottom of Part 2 of the CRTK Survey for the "Pressure" and a code for the "Temperature"** at which the substance is stored. If a substance is stored at room temperature and pressure, use the code for "ambient." If the substance is in a pressurized container, use the code for "greater than ambient" pressure, etc. If the gas cools as a result of storage, but the storage vessel is not actually cooled, the storage temperature should be reported as ambient.

## STORAGE LOCATION(S)

For each EHS that you are reporting, provide a brief description of where it is found at your facility, such as: "rear of first floor," "loading dock," "tank farm," "shelves, right front," "storage area for flammables," etc. If the substance is found commonly throughout the facility or a majority of the facility in one type of container, you may report it as "ubiquitous" or "plant-wide." **When you provide location descriptions, assume that an emergency responder does not have a detailed layout of your facility.**

## **2.6 EXAMPLES OF INVENTORY RANGE DETERMINATIONS**

### MAXIMUM DAILY INVENTORY

The same formulas that were used in threshold determinations are used to determine the maximum daily inventory of an EHS. Enter this as a **RANGE CODE** (in pounds). **SEE INVENTORY RANGE CODES ON THE BOTTOM OF PART 2 OF THE CRTK SURVEY.**

EXAMPLE 1 (solids): Company E had a maximum quantity of lead solder of 15,000 pounds. The MSDS for the solder indicated that it contained 50% (0.50) lead. How much lead was contained in the solder?

15,000 pounds solder x 0.50 (lead) = 7,500 pounds of lead (Range Code 14)

EXAMPLE 2 (pure liquids): Company F has a 500 gallon tank of toluene. The MSDS indicates toluene has a specific gravity of 0.9. What is the weight of the toluene?

0.9 x 8.3 pounds/gallon = 7.4 pounds/gallon

500 gallons x 7.4 pounds/gallon = 3,700 pounds of toluene (Range Code 14)

EXAMPLE 3 (liquids - mixtures): Company G has 150 gallons of metal cleaner. The MSDS lists the density of the metal cleaner as 9.2 pounds/gallon. The MSDS also lists xylene as an ingredient ranging between 15% (0.15) and 25% (0.25) of the mixture. Using 20% (0.20) as the midpoint of the range, what was the maximum daily inventory of the xylene?

150 gallons x (9.2 pounds/gallon) (from MSDS) = 1,380 pounds of metal cleaner

1,380 pounds cleaner x (0.20 % xylene – midpoint of range) = 276 pounds xylene (Range Code 12)

**EXAMPLE 4 (liquids - gases): You must convert cubic feet to pounds** (use conversion table below for the more commonly reported gases). Company H stores 2,000 cubic feet of methane in liquid form and stores chlorine as a gas in five 1,000 cubic feet cylinders. What is the maximum daily inventory of each EHS?

METHANE:

$$2,000 \text{ ft}^3 \text{ methane} \times 26.3 \text{ pounds/ft}^3 \text{ (table)} = 52,600 \text{ pounds of methane (liquid) (Range Code 16)}$$

CHLORINE:

$$1,000 \text{ ft}^3/\text{cylinder} \times 5 \text{ cylinders} = 5,000 \text{ ft}^3 \text{ of chlorine gas}$$

$$5,000 \text{ ft}^3 \times 0.200 \text{ pounds/ft}^3 \text{ (table)} = 1,000 \text{ pounds of chlorine gas (Range Code 14)}$$

#### **GAS CONVERSION TABLE**

<u>GAS</u>	<u>lbs/ft<sup>3</sup> STORED AS GAS</u>	<u>lbs/ft<sup>3</sup> STORED AS LIQUID</u>
Acetylene	.068	24.0
Ammonia	.048	38.0
Chlorine	.200	87.7
Dichlorodifluoromethane (Freon 12)	.329	82.7
Chlorodifluoromethane (Freon 22)	.461	75.5
Hydrogen	.005	4.28
Methane	.043	26.3
Nitrogen	.073	50.5
Oxygen	.083	71.2
Propane	.155	36.0
1,1,2 Trichloro-1,1, 2 trifluoroethane (Freon 113)	.231	97.7

NOTE: Values given are approximate for ambient (room) temperature. Consult the MSDS or your supplier for actual values if the gas is stored at higher or lower temperatures, or if it is not listed on this conversion table.

#### AVERAGE DAILY INVENTORY

To determine the average daily inventory of an EHS, total the daily inventory weights of the EHS and divide by the number of days the inventory was present on site. If the inventory was on site and inventoried every day of the year (365 days), total the **daily** amounts and divide by 365.

**EXAMPLE 1 (inventoried daily):** Company J has friable asbestos. The sum of the inventories taken daily (365 readings) totaled 134,967 pounds. What is the average daily inventory?

$$134,967 \text{ pounds}/365 = 370 \text{ pounds/day (Range Code 12)}$$

### **REPORTING HAZARDOUS WASTES**

If an EHS was present at the facility above reporting thresholds, quantities of the EHS in hazardous wastes must be included in Part 2. You may combine the reporting of non-wastes and wastes if they are stored in the same type of container. For example, if you are storing a non-waste liquid in a drum containing 50% toluene and also have a hazardous waste mixture containing toluene stored in a drum, the toluene may be reported on a single line as toluene stored as a mixture in a drum. Combine the weights of the non-waste and waste quantities to arrive at the correct inventory code. If several EHSs are contained in a hazardous waste, you may report the mixture as "Haz Waste, N.O.S. (only if EHS reported)" using substance number 2461 and DOT number 9189. In this case, no CAS number should be given. NOTE: Do not include quantities of hazardous wastes in your threshold determination.

### **REPORTING DIESEL FUEL OR #2 HEATING OIL, GASOLINE, KEROSENE, PETROLEUM OIL, OR WASTE OIL**

If you had quantities of diesel fuel or #2 heating oil, gasoline, kerosene, petroleum oil, or waste oil present at your facility in 2007 in quantities at or above 10,000 pounds, these substances must be reported on Part 2 of the survey. To determine if you had 10,000 pounds of these substances present at your site, use 7 pounds/gallon to estimate weight. See page 47 for the appropriate codes (substance number, CAS and DOT number).

### **MULTIPLE LISTINGS OF AN EHS**

If more than one container type, storage condition or descriptor type (i.e., pure, mixture or solid, liquid or gas) was present for an EHS, then more than one line (multiple entries) must be filled in on the inventory form. Also, if the reportable EHS occurs in products with different hazard categories, the EHS should be reported on separate lines for each of the hazards. The inventory range codes should reflect each line of reporting, not the total plant-wide weight for that substance.

### **QUALITY ASSURANCE LABS**

If you have a quality assurance laboratory, which has small samples of substances that are reported elsewhere on Part 2, you may list the chemicals in the lab as a single item "Substance Samples (only if EHS reported)." Complete all entries except CAS and DOT number. If all samples are in the same container (glass bottles or plastic jars), enter the code for that container type. If two or more container types are present, enter OT for "other." For substance number, enter 3628. See the sample Part 2 form on page 23.

**COMMUNITY RIGHT TO KNOW SURVEY FOR 2007**

**For State and Federal Community Right to Know Reporting**

THIS PAGE MUST BE COMPLETED, SIGNED, AND RETURNED.

**Please type or print legibly.**

0 0 0 0 0 0 0 7 3 2 3

ATTN: CINDERELLA  
ABC MANUFACTURING  
22 S CLINTON AVENUE  
TRENTON, NJ 08648

A Facility Location - Street, City, State, Zip and County  
**MUST BE PROVIDED**

1 1 1 1 1 1 1 1 1 1 1 1 1 1 1 1  
401 E STATE ST  
TRENTON, NJ 08648  
County: MERCER

Please indicate the reason for changing this information  
 this facility moved  additional facility  
 correction to existing location

See instructions if information on these forms is incorrect.

<b>B Does this facility Produce, Store or Use Environmental Hazardous Substances on Table A in a pure or mixture state: Darken either yes or no box</b> 1. in any quantity? <input checked="" type="checkbox"/> Yes <input type="checkbox"/> No 2. above thresholds? <input checked="" type="checkbox"/> Yes <input type="checkbox"/> No	D Number of employees at facility	35
	E Number of facilities in New Jersey	1
	F Federal EIN (Please verify)	11-111111
<b>C Briefly describe the current operations or business conducted at this facility:</b>  Manufacture Machine Parts	G If you are claiming an R&D lab exemption for this facility, enter your approval number.	
	H Reserved	
<b>I FACILITY EMERGENCY CONTACT</b> Name <u>James Barnes</u> Title <u>Environmental Affairs</u> Facility Phone # (201) <u>555-7000</u> Emergency Contact Phone # (201) <u>555-7001</u>		

**J CERTIFICATION OF OWNER/OPERATOR OR AUTHORIZED REPRESENTATIVE -- I certify under penalty of law that I have personally examined and am familiar with the information submitted in this document and all attachments and that based on my inquiry of those individuals immediately responsible for obtaining the information, I believe that the submitted information is true, accurate and complete.**

Signature Cinderella Date 2/16/2008 Phone # (201) 555-7000 Fax # (201) 555-7002  
 Name Cinderella Title President

**K UNION REPRESENTATIVE**

Union Name/Local # Workers/1041 E-mail Smith@workers.com  
 Name John Smith Phone # (555) 555-1234

RETURN SIGNED ORIGINAL TO:  
NJDEP  
Office of Pollution Prevention &  
Right To Know  
PO Box 405  
Trenton, NJ 08625-0405

**You are required to send copies of this survey to the agencies listed in the instruction guide. You must also keep a copy at your facility.**



0 0 0 0 0 0 7 3 2 3

ABC MANUFACTURING  
401 E STATE ST  
TRENTON, NJ 08648

## PART 2

## 2007 CHEMICAL INVENTORY REPORT

Reporting Period: January 1 - December 31, 2007

Please type or print legibly.

Photocopy this page if you need additional forms.

Read instructions carefully before completing this form.

Answer all applicable questions.

SUBSTANCE DESCRIPTION	HAZARDS (Check all that apply)	INVENTORY INFORMATION
Name: <u>Cadmium Sulfide</u> Substance Number: <u>2199</u> CAS Number: <u>N078</u> DOT Number: <u>2570</u> Check one <input checked="" type="checkbox"/> Pure <input type="checkbox"/> Mixture Check one <input checked="" type="checkbox"/> Solid <input type="checkbox"/> Liquid <input type="checkbox"/> Gas Trade Secret: <input type="checkbox"/> (Check if claiming)	<input type="checkbox"/> Fire <input type="checkbox"/> Sudden release of pressure <input type="checkbox"/> Reactive <input checked="" type="checkbox"/> Acute health effects <input checked="" type="checkbox"/> Chronic health effects <input type="checkbox"/> None per MSDS	Container type <u>DP</u> Max. daily inventory <u>14</u> Avg. daily inventory <u>13</u> Days on site <u>365</u> Storage pressure <u>01</u> Storage temperature <u>04</u>
Location(s) <u>Rear of Building</u>		
Name: <u>Chlorine</u> Substance Number: <u>0367</u> CAS Number: <u>7782-50-5</u> DOT Number: <u>1017</u> Check one <input checked="" type="checkbox"/> Pure <input type="checkbox"/> Mixture Check one <input type="checkbox"/> Solid <input type="checkbox"/> Liquid <input checked="" type="checkbox"/> Gas Trade Secret: <input type="checkbox"/> (Check if claiming)	<input type="checkbox"/> Fire <input checked="" type="checkbox"/> Sudden release of pressure <input checked="" type="checkbox"/> Reactive <input checked="" type="checkbox"/> Acute health effects <input checked="" type="checkbox"/> Chronic health effects <input type="checkbox"/> None per MSDS	Container type <u>CY</u> Max. daily inventory <u>12</u> Avg. daily inventory <u>11</u> Days on site <u>365</u> Storage pressure <u>02</u> Storage temperature <u>04</u>
Location(s) <u>Right front of wall</u>		
Name: <u>Sodium Hydroxide</u> Substance Number: _____ CAS Number: <u>1310-73-2</u> DOT Number: <u>1823</u> Check one <input checked="" type="checkbox"/> Pure <input type="checkbox"/> Mixture Check one <input checked="" type="checkbox"/> Solid <input type="checkbox"/> Liquid <input type="checkbox"/> Gas Trade Secret: <input type="checkbox"/> (Check if claiming)	<input type="checkbox"/> Fire <input type="checkbox"/> Sudden release of pressure <input checked="" type="checkbox"/> Reactive <input checked="" type="checkbox"/> Acute health effects <input type="checkbox"/> Chronic health effects <input type="checkbox"/> None per MSDS	Container type <u>BG</u> Max. daily inventory <u>17</u> Avg. daily inventory <u>16</u> Days on site <u>365</u> Storage pressure <u>01</u> Storage temperature <u>04</u>
Location(s) <u>Left front of wall</u>		
Name: <u>Lead</u> Substance Number: <u>1096</u> CAS Number: <u>7439-92-1</u> DOT Number: _____ Check one <input checked="" type="checkbox"/> Pure <input type="checkbox"/> Mixture Check one <input checked="" type="checkbox"/> Solid <input type="checkbox"/> Liquid <input type="checkbox"/> Gas Trade Secret: <input type="checkbox"/> (Check if claiming)	<input type="checkbox"/> Fire <input type="checkbox"/> Sudden release of pressure <input type="checkbox"/> Reactive <input checked="" type="checkbox"/> Acute health effects <input checked="" type="checkbox"/> Chronic health effects <input type="checkbox"/> None per MSDS	Container type <u>BF</u> Max. daily inventory <u>13</u> Avg. daily inventory <u>13</u> Days on site <u>365</u> Storage pressure <u>01</u> Storage temperature <u>04</u>
Location(s) <u>ForkLift Batteries</u>		
Name: <u>Substance Samples</u> Substance Number: <u>3628</u> CAS Number: _____ DOT Number: _____ Check one <input checked="" type="checkbox"/> Pure <input type="checkbox"/> Mixture Check one <input type="checkbox"/> Solid <input checked="" type="checkbox"/> Liquid <input type="checkbox"/> Gas Trade Secret: <input type="checkbox"/> (Check if claiming)	<input type="checkbox"/> Fire <input type="checkbox"/> Sudden release of pressure <input type="checkbox"/> Reactive <input type="checkbox"/> Acute health effects <input type="checkbox"/> Chronic health effects <input checked="" type="checkbox"/> None per MSDS	Container type <u>BG</u> Max. daily inventory <u>09</u> Avg. daily inventory <u>09</u> Days on site <u>365</u> Storage pressure <u>01</u> Storage temperature <u>04</u>
Location(s) <u>Q.A. Lab- 2nd Floor</u>		

CONTAINER CODES AND DESCRIPTIONS	INVENTORY RANGE CODES <sup>1</sup>	STORAGE TEMPERATURE AND PRESSURE CODES
BA Bag	20 10 million pounds or greater	<b>Pressure</b>
BG Bottles or jugs (glass)	19 1,000,000 to 9,999,999 pounds	01 Ambient* pressure
BN Tote bin	18 500,000 to 999,999 pounds	02 Greater than ambient pressure
BP Bottles or jugs (plastic)	17 100,000 to 499,999 pounds	03 Less than ambient pressure
BT Battery	16 25,000 to 99,999 pounds	<b>Temperature</b>
BX Box	15 10,000 to 24,999 pounds	04 Ambient temperature
CB Carboy	14 1,000 to 9,999 pounds	05 Greater than ambient temperature
CN Can	13 500 to 999 pounds	06 Less than ambient temperature but not
CY Cylinder	12 100 to 499 pounds	cryogenic (freezing conditions)
DF Fiber drum	11 10 to 99 pounds	07 Cryogenic conditions (less than -200 C)
	10 1 to 9 pounds	*Ambient means "normal," "surrounding," or "room"
	09 Less than 1 pound	conditions.

<sup>1</sup> NOTE: Please see instructions for gallon and cubic feet conversion factors.

DEQ-094

## 2.8 FREQUENTLY ASKED QUESTIONS

### QUESTIONS ABOUT WHO HAS TO REPORT

QUESTION: WHY DID I RECEIVE THIS SURVEY?

ANSWER: Your business activity has been identified as being covered under the New Jersey Worker and Community Right to Know Act, based on your NAICS code. It does not matter how many or few employees you have at your facility; you must complete the survey and send it to all the appropriate agencies. Certain subcategories under a particular NAICS code may be exempt from CRTK reporting requirements. See page 9 of these instructions for more information.

QUESTION: MY COMPANY HAS BEEN CLOSED FOR YEARS. WHY DO YOU CONTINUE TO SEND ME SURVEYS?

ANSWER: It is possible that the New Jersey Department of Labor and Workforce Development (DLWD) or Department of Treasury has not closed your company's accounts due to outstanding payments or failure to file a closure form. Please return the survey to this office indicating the date your company closed, and contact the New Jersey Department of Treasury, in writing, at: New Jersey Department of Treasury, Division of Revenue, Client Registration Section, PO Box 252, Trenton, NJ 08646-0252. Visit their website at <http://www.nj.gov/njbgs/> for a full explanation on ending various business entity types.

QUESTION: MY COMPANY IS OUT OF BUSINESS. DO I HAVE TO COMPLETE THE SURVEY?

ANSWER: **If the business was active at any time during the reporting year, the survey must be completed.** The date of company closure, sale or dissolution should be included in Box C of the CRTK Survey.

QUESTION: IF I DO NOT HAVE ANY ENVIRONMENTAL HAZARDOUS SUBSTANCES (EHSs), DO I HAVE TO COMPLETE THIS SURVEY?

ANSWER: **If a facility is in a covered NAICS code, even a business with no EHSs must complete an initial Part 1 and send copies to all the designated agencies. You will not have to submit subsequent surveys provided that your status does not change.**

QUESTION: MY BUSINESS HAS MORE THAN ONE LOCATION. HOW MANY SURVEYS DO I NEED TO FILL OUT?

ANSWER: There must be a completed survey for **each** location. If you did not receive a survey for each location, call the Office of Pollution Prevention and Right to Know at (609) 292-6714, (609) 777-0518 or (609) 984-3219.

QUESTION: IF THERE ARE MULTIPLE FACILITIES/BUSINESSES OPERATING OUT OF THE SAME BUILDING AND SHARING SUBSTANCES, HOW MANY SURVEYS SHOULD BE SUBMITTED?

ANSWER: Each facility should complete a CRTK Survey listing all of the hazardous substances present at the site at or above the applicable threshold.

## GENERAL SURVEY QUESTIONS

QUESTION: WHAT ARE THE NAICS AND C/M CODES?

ANSWER: NAICS stands for North American Industry Classification System and identifies your business activity using a 6-digit number assigned by DLWD. NAICS replaced the Standard Industrial Classification (SIC) code system. The NAICS code is the second set of numbers above your mailing address.  
The C/M is a 4-digit code that identifies the county and municipality where your facility is located; the first two digits identify the county and the second two the municipality.

QUESTION: I THINK THE NAICS CODE ASSIGNED TO MY BUSINESS IS WRONG. CAN IT BE CHANGED?

ANSWER: The NAICS code was assigned by DLWD based on the business activity description that was given. If the business activity has changed or you feel that the code is inaccurate, write a letter to our office describing your business activity and the reason why you would like your NAICS code changed. The address is: NJDEP, Office of Pollution Prevention and Right to Know, PO Box 405, Trenton, NJ, 08625-0405.

QUESTION: WHAT IS THE FACID NUMBER?

ANSWER: FACID stands for New Jersey Facility Identification number. It is the 11-digit number found on the mailing label above the name of your company.

### QUESTIONS ABOUT COMPLETING PART 2 OF THE SURVEY

QUESTION: WHERE DO I GET MATERIAL SAFETY DATA SHEETS (MSDSs) FOR THE CHEMICALS AND PRODUCTS AT MY PLANT?

ANSWER: You can get the MSDSs from your product supplier or directly from the manufacturer. The container label should have the name and telephone number of the manufacturer.

QUESTION: MAY I REPORT BY PRODUCT?

ANSWER: No, except if the product does not contain any reportable EHSs, but is reportable under Section 312 of EPCRA (see page 8). Exceptions to the rule include diesel fuel or #2 heating oil, gasoline, kerosene, petroleum oil, or waste oil, which can be reported by product. However, you may group chemicals on Part 2 of the survey by product.

QUESTION: IF I STORE HAZARDOUS SUBSTANCES IN A WAREHOUSE DO I HAVE TO COMPLETE PART 2 OF THIS SURVEY?

ANSWER: If the warehouse is owned by the facility, any reportable substances from Table A must be listed if above thresholds. If your company does not own the warehouse, the owner of the warehouse is responsible for completing the CRTK Survey if substances are present above EPCRA reporting thresholds. However, if your hazardous substances are in transit (i.e., they have active shipping papers traveling with the material), they are exempt from reporting requirements.

- QUESTION: DO I HAVE TO REPORT THE SULFURIC ACID AND/OR LEAD IN BATTERIES PRESENT AT MY FACILITY?
- ANSWER: If the aggregate amount of lead or sulfuric acid meets or exceeds 500 pounds at your facility, then these substances must be reported on the CRTK Survey. This applies to both industrial and commercial batteries. A new container code (found on the bottom of the chemical inventory page) has been added for batteries. **The batteries in automobiles and trucks are exempt from reporting.**
- QUESTION: MY COMPANY HAS CLEANERS AND OTHER PRODUCTS THAT CONTAIN TOLUENE. THE TOTAL WEIGHT OF THE TOLUENE EXCEEDS THE REPORTING THRESHOLD. HOW DO I REPORT THIS TOLUENE IF THE PRODUCTS ARE STORED IN AEROSOL CANS, STEEL DRUMS AND PLASTIC JUGS?
- ANSWER: Because reporting is by container type, you must report the toluene three times, once for every container type in which it is found. All locations of the toluene for each container type should be listed.
- QUESTION: MY LABORATORY CONTAINS SMALL QUANTITY SAMPLES OF EVERY EHS FOUND AT MY FACILITY. DO I HAVE TO REPORT THE SAMPLES OF EACH EHS INDIVIDUALLY?
- ANSWER: No, report all of these samples on one line using "samples of reported substances" on the "name" line. Complete all entries except CAS number and DOT number. If all samples are in the same type of container, enter the code for that container type. If two or more container types are present, enter OT for "other." For substance number, enter 3628. See sample Part 2 form on page 23.
- QUESTION: MY FACILITY STORES AMMONIA IN BOTH ANHYDROUS AND AQUEOUS FORMS. HOW DO I DETERMINE IF THE REPORTING THRESHOLD IS EXCEEDED?
- ANSWER: The reportable quantity for anhydrous ammonia is based upon 100% of the anhydrous ammonia. The reportable quantity for aqueous ammonia is the ammonia equivalent weight for concentrations of 20% or greater. That is, only consider solutions/mixtures with concentrations of ammonia that are at or above 20%. For example, do not consider a 15% ammonia solution, but do account for a 25% ammonia solution. Once you have determined that the solution/mixture must be accounted for, determine whether you exceed the threshold quantity. In this case, consider only the weight of the ammonia in the solution/mixture towards the threshold quantity. **Example:** The threshold quantity for ammonia is 500 pounds. If you have 2,500 pounds or more of a 20% ammonia solution, you have 500 pounds or more of ammonia in the solution and would have exceeded the threshold quantity.
- QUESTION: WHAT IF I HAVE A LARGE QUANTITY OF A CHEMICAL NOT LISTED ON TABLE A?
- ANSWER: If the facility owner/operator is required to maintain Material Safety Data Sheets (MSDSs) for a hazardous substance in accordance with the Occupational Safety and Health Administration's (OSHA's) Hazard Communication Standard, and quantities of this substance at the facility were at or above 10,000 pounds at any one time, the facility must list the hazardous substance on Part 2 of the survey and check the EPCRA Only circle. This applies regardless of whether the business is in a covered NAICS code.

## 2.9 TIPS FOR COMPLETION OF SURVEY

1. MAKE SURE THE SURVEY IS SIGNED AND THAT YOUR FEIN IS CORRECT.
2. PROVIDE YOUR EMPLOYER FACILITY IDENTIFICATION (FACID) NUMBER ON ALL PAGES. The FACID number identifies your company. Please make sure this number is on **every** page of your report.
3. MAKE SURE EACH FACILITY LOCATION RECEIVES A SURVEY. If one of your facility locations did not receive a survey, call the Office at (609) 292-6714, (609) 777-0518 or (609) 984-3219 to obtain the necessary forms. **Do not use the same form for more than one location.**
4. USE ONLY THE FORMS ISSUED TO YOU BY THE DEPARTMENT. Only the survey forms that appear in this book may be used, or a computer generated facsimile of Part 2 (see page 11). You **must** submit the Part 1 form that appears in this booklet. **You can submit the CRTK Survey on-line** (see pages 1-2).
5. SUBMIT LEGIBLE FORMS. We must be able to read and process your submittal. If you do not type in the information, print neatly using a black fine point pen.
6. REVIEW ALL EXAMPLES PROVIDED. The survey booklet contains examples and guidance to assist you in completing your survey.
7. USE THE REPORTING CODES PROVIDED FOR INVENTORY RANGE, CONTAINER TYPE, TEMPERATURE AND PRESSURE. For example, instead of 15,000 pounds, code "15" should be used.
8. NUMBER ALL INVENTORY PAGES. Consistency in numbering inventory pages (Part 2) is a must. Please follow the system described on page 16 (e.g., 1 of 5, 2 of 5, 3 of 5).
9. PROVIDE COMPLETE INFORMATION ON INVENTORY PAGES. For processing your survey it is imperative that all inventory pages are **complete** and **accurate**. Make sure that all the boxes and lines are filled in correctly. You should have one box checked indicating pure or mixture and one box checked indicating whether the substance is in a solid, liquid, or gas state. Also, remember to check the hazard boxes and make sure that the remaining inventory information is filled in correctly.

### 3. SUBMITTING THE COMMUNITY RIGHT TO KNOW SURVEY

#### 3.1 WHO SHOULD RECEIVE YOUR COMPLETED SURVEY BY MAIL?

After completing the survey make five copies for distribution\* as follows:

**Original:** Send the **signed original** to the NJDEP. (The mailing address is also at the lower left-hand corner of Part 1 of the survey.)

NJDEP  
OFFICE OF POLLUTION PREVENTION AND RIGHT TO KNOW  
PO BOX 405  
TRENTON, NJ 08625-0405

**The CRTK Regulations (N.J.A.C. 7:1G-5.1) state that YOU must distribute copies as follows:**

- Copy 1 -** Send directly to your local Police Department.
- Copy 2 -** Send directly to your local Fire Department.
- Copy 3 -** Send directly to your County Right to Know Lead Agency (see Appendix 1).
- Copy 4 -** Send directly to your Local Emergency Planning Committee (LEPC) (see Appendix 2).
- Copy 5 -** Keep a copy for your files. You are required to keep a copy at your facility for inspection by state and local enforcement personnel. Employees at your facility must be provided access to the copy of the survey kept at your facility. It is also important that you keep a copy to help you update future surveys. Failure to keep a copy at the facility and distribute copies as described above will lead to enforcement actions.

**\* NOTE: It is the responsibility of the employer to photocopy the original survey and distribute copies one through four (by mail or other delivery) to the appropriate organizations listed above. Do not send these photocopies to the Department. Contact the Office of Pollution Prevention and Right to Know at (609) 292-6714, (609) 777-0518 or (609) 984-3219 if the copy you mailed to your Local Emergency Planning Committee (LEPC) is returned to you undeliverable.**

#### 3.2 COMMUNITY RIGHT TO KNOW ENFORCEMENT

The Department of Environmental Protection performs **RANDOM** and **UNSCHEDULED** inspections of facilities subject to the provisions of the New Jersey Worker and Community Right to Know Act. The purpose of an inspection is to review the facility's CRTK Survey and validate the accuracy of the information reported. During the inspection, the inspector will ask to examine the facility's files and review its CRTK information, chemical inventory lists and MSDSs. Penalties may be imposed if the information reported on the survey is incorrect, or if there is not sufficient proof of submissions to the state or other agencies listed above.

#### 3.3 REPORTING ERRORS, OMISSIONS AND CORRECTIONS

Should you discover an error after submission of the survey, you may submit a revised report. Only submit the pages for which information has changed. **Do not resubmit pages for which there are no changes.** Highlight or mark in red all corrected information. Mark "REVISED" on each revised page resubmitted. For submission of substances omitted from the original report, do not add the listings to the last page previously submitted. Instead, submit a separate page containing the new listings and number the pages appropriately. Please also enclose a statement explaining the amendments.

If you submitted your CRTK Survey electronically, you can access your survey and revise it on-line. The system allows you to modify your 2007 survey as well as the surveys for the two previous years (if they were submitted electronically).

# TABLE A NJ ENVIRONMENTAL HAZARDOUS SUBSTANCE LIST

*Read instructions carefully before using this list.*

Sub. No.	Name	CAS Number	DOT No.	Threshold Planning Quantity (TPQ) if below 500 pounds
3175	Abamectin [Avermectin B1]	71751-41-2	2902	
3140	Acephate (Acetylphosphoramidothioic acid O,S-dimethyl ester)	30560-19-1	2902	
0001	Acetaldehyde	75-07-0	1089	
2890	Acetamide	60-35-5		
0007	Acetone cyanohydrin * (S)	75-86-5	1541	
2059	Acetone thiosemicarbazide *	1752-30-3		
0008	Acetonitrile	75-05-8	1648	
2961	Acetophenone	98-86-2		
0010	2-Acetylaminofluorene	53-96-3		
0015	Acetylene	74-86-2	1001	
3455	Acifluorfen, sodium salt [5-(2-Chloro-4-(trifluoromethyl)phenoxy)-2-nitrobenzoic acid, sodium salt]	62476-59-9	2588	
0021	Acrolein *	107-02-8	1092	
0022	Acrylamide	79-06-1	2074	
0023	Acrylic acid	79-10-7	2218	
0024	Acrylonitrile *	107-13-1	1093	
2065	Acrylyl chloride * +	814-68-6		100
0027	Adiponitrile *	111-69-3	2205	
3143	Alachlor	15972-60-8	2588	
0031	Aldicarb * +	116-06-3	2757	100
0033	Aldrin *	309-00-2	2761	
3647	d-trans-Allethrin [d-trans-Chrysanthemic acid of d-allethron]	28057-48-9	2902	
0036	Allyl alcohol *	107-18-6	1098	
0039	Allyl chloride	107-05-1	1100	
0037	Allylamine *	107-11-9	2334	
0054	Aluminum (fume or dust)	7429-90-5		
2891	Aluminum oxide (fibrous forms)	1344-28-1		
0063	Aluminum phosphide *	20859-73-8	1397	
3150	Ametryn (N-Ethyl-N'-(1-methylethyl)-6-(methylthio)-1,3,5,-triazine-2,4-diamine)	834-12-8	2588	
0069	2-Aminoanthraquinone	117-79-3		
0508	4-Aminoazobenzene	60-09-3	1602	
0072	4-Aminobiphenyl	92-67-1		
0076	1-Amino-2-methylanthraquinone	82-28-0		
2112	Aminopterin *	54-62-6	2588	
2113	Amiton *	78-53-5	2902	
2114	Amiton oxalate * +	3734-97-2	2783	100
3156	Amitraz	33089-61-1	2588	
0083	Amitrole	61-82-5		
0084	Ammonia * (The reportable quantity for anhydrous ammonia is based on 100% of the anhydrous ammonia. The reportable quantity for aqueous ammonia is the ammonia equivalent weight for concentrations of 20% or greater.)	7664-41-7	1005	
2130	Amphetamine *	300-62-9	1851	
3648	Anilazine [4,6-Dichloro-N-(2-chlorophenyl)-1,3,5-triazin-2-amine]	101-05-3	2588	
0135	Aniline (and salts) *	62-53-3	1547	
2841	Aniline, 2,4,6-trimethyl- *	88-05-1	2810	
1421	o-Anisidine	90-04-0	2431	
2893	p-Anisidine	104-94-9	2431	
1422	o-Anisidine hydrochloride	134-29-2		
0139	Anthracene	120-12-7		
0141	Antimony	7440-36-0	1549	
2223	Antimony compounds <sup>1</sup>	N010	1549	
0144	Antimony pentafluoride *	7783-70-2	1732	
2132	Antimycin A *	1397-94-0	2588	
0051	Antu *	86-88-4	1651	
0152	Arsenic	7440-38-2	1558	
2138	Arsenic compounds <sup>1</sup>	N020	1556	
0158	Arsenic pentoxide * +	1303-28-2	1559	100
0161	Arsenous oxide * +	1327-53-3	1561	100

Table A, continued

Sub. No.	Name	CAS Number	DOT No.	TPQ if below 500 pounds
0159	Arsenous trichloride *	7784-34-1	1560	
0163	Arsine * +	7784-42-1	2188	100
0164	Asbestos (friable)	1332-21-4	2590	
0171	Atrazine (6-Chloro-N-ethyl-N'-(1-methylethyl)-1,3,5-triazine-2,4-diamine)	1912-24-9	2588	
2140	Azinphos-ethyl * +	2642-71-9	2783	100
0966	Azinphos-methyl * +	86-50-0	2783	10
0180	Barium	7440-39-3	1400	
2146	Barium compounds <sup>1</sup> [except Barium sulfate]	N040	1564	
0191	Bendiocarb [2,2-Dimethyl-1,3-benzodioxol-4-ol methylcarbamate]	22781-23-3	2588	
3181	Benfluralin (N-Butyl-N-ethyl-2,6-dinitro-4-(trifluoromethyl)benzenamine)	1861-40-1	2588	
0192	Benomyl	17804-35-2	2588	
0195	Benzal chloride *	98-87-3	1886	
2895	Benzamide	55-21-0		
1916	Benzenamine, 3-(trifluoromethyl)- *	98-16-8	2948	
0197	Benzene	71-43-2	1114	
2155	Benzeneearsonic acid * +	98-05-5	1557	10
2156	Benzene, 1-(chloromethyl)-4-nitro- *	100-14-1	2811	
0204	Benzidine	92-87-5	1885	
2908	Benzimidazole, 4,5-dichloro-2-(trifluoromethyl)- *	3615-21-2		
2968	Benzo(g,h,l)perylene	191-24-2		
0212	Benzotrichloride * + (S)	98-07-7	2226	100
0214	Benzoyl chloride	98-88-4	1736	
0215	Benzoyl peroxide	94-36-0	2085	
0217	Benzyl chloride *	100-44-7	1738	
1490	Benzyl cyanide *	140-29-4	2470	
0222	Beryllium	7440-41-7	1567	
2163	Beryllium compounds <sup>1</sup>	N050	1566	
2856	Bicyclo[2.2.1]heptane-2-carbonitrile,5-chloro-6-(((methylamino)carbonyl)oxy)imino)-, (1s-(1-alpha, 2-beta, 4-alpha, 5-alpha, 6E))- *	15271-41-7	2992	
3194	Bifenthrin	82657-04-3		
0795	Biphenyl	92-52-4	2958	
2971	Bis(2-chloroethoxy)methane	111-91-1		
0232	Bis(2-chloroethyl)ether * (S)	111-44-4	1916	
0234	Bis(chloromethyl) ether (S)	542-88-1	2249	
0235	Bis(2-chloro-1-methylethyl)ether	108-60-1	2490	
2170	Bis(chloromethyl) ketone * +	534-07-6	2649	10
0238	Bis(2-ethylhexyl)phthalate (S)	117-81-7		
3479	Bis(tributyltin) oxide	56-35-9	2902	
2172	Bitoscanate *	4044-65-9	1588	
3517	(Sodium) Blue VRS	129-17-9	1602	
0245	Boron trichloride *	10294-34-5	1741	
0246	Boron trifluoride *	7637-07-2	1008	
0250	Boron trifluoride (compound with methyl ether (1:1)) *	353-42-4	2965	
2897	Brilliant Blue FCF Salts (S)	2650-18-2	1602	
0251	Bromacil (5-Bromo-6-methyl-3-(1-methylpropyl)-2,4-(1H,3H)-pyrimidinedione)	314-40-9	2588	
3651	Bromacil, lithium salt (2,4-(1H,3H)-Pyrimidinedione, 5-bromo-6-methyl-3 (1-methylpropyl), lithium salt)	53404-19-6		
2179	Bromadiolone * +	28772-56-7	3027	100
0252	Bromine *	7726-95-6	1744	
3652	1-Bromo-1-(bromomethyl)-1,3-propanedicarbonitrile	35691-65-7		
0384	Bromochlorodifluoromethane (Halon 1211)	353-59-3	1974	
0262	Bromoform	75-25-2	2515	
1231	Bromomethane * (S)	74-83-9	1062	
0269	Bromotrifluoroethylene	598-73-2	2419	
1912	Bromotrifluoromethane (Halon 1301)	75-63-8	1009	
3211	Bromoxynil (3,5-Dibromo-4-hydroxybenzonitrile)	1689-84-5	2588	
3212	Bromoxynil octanoate (Octanoic acid, 2,6-dibromo-4-cyanophenylester)	1689-99-2		
0270	Brucine	357-57-3	1570	
0272	1,3-Butadiene	106-99-0	1010	
0273	Butane	106-97-8	1011	
0286	Butene	25167-67-3	1012	
3600	1-Butene	106-98-9	1012	

Table A, continued

Sub. No.	Name	CAS Number	DOT No.	TPQ if below 500 pounds
3601	2-Butene	107-01-7	1012	
3602	2-Butene-cis	590-18-1	1012	
3603	2-Butene-trans	624-64-6	1012	
0278	Butyl acrylate	141-32-2	2348	
1330	n-Butyl alcohol	71-36-3	1120	
1645	sec-Butyl alcohol	78-92-2	1120	
1787	tert-Butyl alcohol	75-65-0	1120	
2896	Butyl benzyl phthalate	85-68-7		
0287	1,2-Butylene oxide	106-88-7		
0299	Butyraldehyde	123-72-8	1129	
2897	C.I. Acid Blue 9 Diammonium Salt (S)	2650-18-2	1602	
0445	C.I. Acid Red 114	6459-94-5		
0442	C.I. Acid Green 3 (S)	4680-78-8	1602	
0448	C.I. Basic Green 4 (S)	569-64-2	1602	
0449	C.I. Basic Red 1 (S)	989-38-8	1602	
0453	C.I. Direct Black 38	1937-37-7	1602	
0462	C.I. Direct Blue 6	2602-46-2	1602	
3661	C.I. Direct Blue 218	28407-37-6		
0478	C.I. Direct Brown 95	16071-86-6	1602	
0503	C.I. Disperse Yellow 3	2832-40-8	1602	
0504	C.I. Food Red 5 (S)	3761-53-3	1602	
0505	C.I. Food Red 15 (S)	81-88-9	1602	
0506	C.I. Solvent Orange 7 (S)	3118-97-6	1602	
0739	C.I. Solvent Yellow 2 (S)	60-11-7	1602	
0507	C.I. Solvent Yellow 3	97-56-3	1602	
0509	C.I. Solvent Yellow 14 (S)	842-07-9	1602	
2894	C.I. Solvent Yellow 34	492-80-8	1602	
0512	C.I. Vat Yellow 4	128-66-5	1602	
0305	Cadmium	7440-43-9	2570	
2199	Cadmium compounds <sup>1</sup>	N078	2570	
2200	Cadmium oxide * +	1306-19-0	2570	100
2201	Cadmium stearate *	2223-93-0	2570	
0310	Calcium arsenate *	7778-44-1	1573	
0316	Calcium cyanamide	156-62-7	1403	
1871	Camphechlor * (S)	8001-35-2	2761	
2207	Cantharidin * +	56-25-7		100
0339	Captan	133-06-2	9099	
2209	Carbachol chloride *	51-83-2		
2214	Carbamic acid, methyl-, O-((2,4-dimethyl-1,3-dithiolan-2-yl)methylene)amino)- * +	26419-73-8		100
0340	Carbaryl	63-25-2	1739	
0341	Carbofuran * +	1563-66-2	2757	10
0344	Carbon disulfide *	75-15-0	1131	
0349	Carbon oxysulfide (S)	463-58-1	2204	
0347	Carbon tetrachloride	56-23-5	1846	
0349	Carbonyl sulfide (S)	463-58-1	2204	
2218	Carbophenothion*	786-19-6	3018	
3224	Carboxin (5,6-Dihydro-2-methyl-N-phenyl-1,4-oxathiin-3-carboxamide)	5234-68-4		
0722	Catechol	120-80-9		
3654	Chinomethionat (6-Methyl-1,3-dithiolo[4,5-b]quinoxalin-2-one)	2439-01-2	2588	
0357	Chloramben	133-90-4		
0361	Chlordane *	57-74-9	2762	
3228	Chlorendic acid	115-28-6		
0364	Chlorfenvinfos *	470-90-6	3018	
3229	Chlorimuron ethyl (Ethyl-2-[[[(4-chloro-6-methoxyprimidin-2-yl)-carbonyl]-amino] sulfonyl]benzoate)	90982-32-4		
0367	Chlorine * +	7782-50-5	1017	100
0368	Chlorine dioxide	10049-04-4		
3604	Chlorine monoxide	7791-21-1		
2235	Chlormephos *	24934-91-6	3018	
2236	Chlormequat chloride * +	999-81-5	2811	100
0373	Chloroacetic acid * +	79-11-8	1750	100
0048	2-Chloroacetophenone	532-27-4	1697	
3655	1-(3-Chloroallyl)-3,5,7-triaza-1-azoniaadamantane chloride	4080-31-3		
2964	p-Chloroaniline	106-47-8	2019	
0379	Chlorobenzene	108-90-7	1134	
0205	Chlorobenzilate	510-15-6		

Table A, continued

Sub. No.	Name	CAS Number	DOT No.	TPQ if below 500 pounds
0385	1-Chloro-1,1-difluoroethane (HCFC-142b)	75-68-3	2517	
0386	Chlorodifluoromethane (HCFC-22)	75-45-6	1018	
0863	Chloroethane (S)	75-00-3	1037	
0874	Chloroethanol *	107-07-3	1135	
2239	Chloroethyl chloroformate *	627-11-2	1182	
0388	Chloroform *	67-66-3	1888	
1235	Chloromethane (S)	74-87-3	1063	
0234	Chloromethyl ether (S)	542-88-1	2249	
0391	Chloromethyl methyl ether * +	107-30-2	1239	100
1223	3-Chloro-2-methyl-1-propene	563-47-3	2554	
2424	2-Chloronaphthalene	91-58-7		
0400	Chlorophacinone * +	3691-35-8	3027	100
0403	2-Chlorophenol	95-57-8	2021	
2976	Chlorophenols <sup>1</sup>	N084		
3656	p-Chlorophenyl isocyanate	104-12-1		
2824	1-(o-Chlorophenyl)thiourea * + (S)	5344-82-1	2588	100
0405	Chloropicrin	76-06-2	1580	
0407	Chloroprene	126-99-8	1991	
2711	3-Chloropropionitrile * (S)	542-76-7	2404	
3605	1-Chloropropylene	590-21-6	2456	
0409	2-Chloropropylene	557-98-2	2456	
0414	Chlorotetrafluoroethane	63938-10-3	1021	
3606	1-Chloro-1,1,2,2-tetrafluoroethane (HCFC-124a)	354-25-6	1021	
3607	2-Chloro-1,1,1,2-tetrafluoroethane (HCFC-124)	2837-89-0	1021	
0415	Chlorothalonil	1897-45-6		
3657	p-Chloro-o-toluidine	95-69-2		
3658	2-Chloro-1,1,1-trifluoroethane (HCFC-133a)	75-88-7	1983	
0425	Chlorotrifluoromethane (CFC-13)	75-72-9	1022	
3659	3-Chloro-1,1,1-trifluoropropane (HCFC-253fb)	460-35-5		
2246	Chloroxuron *	1982-47-4	2588	
3660	Chlorpyrifos methyl (O,O-Dimethyl-O-(3,5,6-trichloro-2-pyridyl)phosphorothioate)	5598-13-0		
3574	Chlorsulfuron (2-Chloro-N-[(4-methoxy-6-methyl-1,3,5-triazin-2-yl)amino]carbonyl] benzenesulfonamide)	64902-72-3	2588	
2247	Chlorthiophos *	21923-23-9	3018	
2248	Chromic chloride * +	10025-73-7		1
0432	Chromium	7440-47-3		
2245	Chromium compounds <sup>1</sup>	N090		
0511	Citrus Red No. 2	6358-53-8	1602	
0520	Cobalt	7440-48-4		
0521	Cobalt carbonyl * +	10210-68-1	2811	10
2222	Cobalt compounds <sup>1</sup>	N096		
2260	Cobalt, ((2,2'-(1,2-ethanediylbis(nitrilomethylidyne)) bis(6-fluoro-phenolato))(2-)-N,N',O,O')- *	62207-76-5		100
2263	Colchicine * +	64-86-8	1851	10
0528	Copper	7440-50-8		
2215	Copper compounds <sup>1</sup> [except: C.I. Pigment Blue 15, C.I. Pigment Green 7, and C.I. Pigment Green 36]	N100		
0536	Coumaphos * +	56-72-4	2783	100
2297	Coumatetralyl *	5836-29-3	3027	
0517	Creosote	8001-58-9	1993	
1467	p-Cresidine	120-71-8		
1161	m-Cresol	108-39-4	2076	
1426	o-Cresol *	95-48-7	2076	
1468	p-Cresol	106-44-5	2076	
0537	Cresol (mixed isomers)	1319-77-3	2022	
0351	Crimidine * +	535-89-7	2588	100
2888	Crotonaldehyde *	4170-30-3	1143	
0538	Crotonaldehyde, (E)- *	123-73-9	1143	
0542	Cumene	98-82-8	1918	
0543	Cumene hydroperoxide	80-15-9	2116	
0545	Cupferron	135-20-6		
0529	Cupric acetoarsenite * (S)	12002-03-8	1585	
0240	Cyanazine	21725-46-2	2588	
0553	Cyanide	57-12-5	1588	

Table A, continued

Sub. No.	Name	CAS Number	DOT No.	TPQ if below 500 pounds
2308	Cyanide compounds <sup>1</sup>	N106	1588	
0554	Cyanogen	460-19-5	1026	
2302	Cyanogen bromide *	506-68-3	1889	
0556	Cyanogen chloride	506-77-4	1589	
2303	Cyanogen iodide *	506-78-5	1588	
2304	Cyanophos *	2636-26-2	3018	
2305	Cyanuric fluoride * +	675-14-9		100
3662	Cycloate	1134-23-2		
0565	Cyclohexane	110-82-7	1145	
0569	Cyclohexanol	108-93-0	1993	
0574	Cycloheximide * +	66-81-9	2811	100
0576	Cyclohexylamine *	108-91-8	2357	
0588	Cyclopropane	75-19-4	1027	
3180	Cyfluthrin	68359-37-5		
	(3-(2,2-Dichloroethenyl)-2,2-dimethylcyclopropanecarboxylic acid, cyano(4-fluoro-3-phenoxyphenyl)methyl ester)			
3248	Cyhalothrin	68085-85-8		
	(3-(2-Chloro-3,3,3-trifluoro-1-propenyl)-2,2-dimethylcyclopropane carboxylic acid cyano(3-phenoxyphenyl)methyl ester)			
0593	2,4-D [(2,4-Dichlorophenoxy)acetic acid]	94-75-7	2765	
3664	Dazomet (Tetrahydro-3,5-dimethyl-2H-1,3,5-thiadiazine-2-thione)	533-74-4	2588	
3665	Dazomet, sodium salt (Tetrahydro-3,5-dimethyl-2H-1,3,5-thiadiazine-2-thione, ion(1-), sodium)	53404-60-7		
3271	2,4-DB	94-82-6	2588	
2949	2,4-D butoxyethyl ester	1929-73-3	2765	
2943	2,4-D butyl ester	94-80-4	2765	
2947	2,4-D chlorocrotyl ester	2971-38-2	2765	
0596	DDT	50-29-3	2761	
0597	Decaborane(14) *	17702-41-9	1868	
0598	Decabromodiphenyl oxide	1163-19-5		
0604	Demeton *	8065-48-3	2902	
2886	Demeton-s-methyl *	919-86-8	3018	
3666	Desmedipham	13684-56-5		
3667	2,4-D 2-ethylhexyl ester	1928-43-4	2765	
3668	2,4-D 2-ethyl-4-methylpentyl ester	53404-37-8	2765	
0238	Di-(2-ethylhexyl)phthalate (S)	117-81-7		
2309	Dialifor * +	10311-84-9	2783	100
0608	Diallate	2303-16-4	2902	
0611	2,4-Diaminoanisole	615-05-4		
2899	2,4-Diaminoanisole sulfate	39156-41-7		
0612	4,4'-Diaminodiphenyl ether	101-80-4		
0613	2,4-Diaminotoluene	95-80-7	1709	
2134	Diaminotoluene (mixed isomers)	25376-45-8	1709	
0618	Diazinon	333-41-5	2783	
0620	Diazomethane	334-88-3		
2230	Dibenzofuran	132-64-9		
0629	Diborane * +	19287-45-7	1911	100
0595	1,2-Dibromo-3-chloropropane	96-12-8	2872	
0877	1,2-Dibromoethane	106-93-4	1605	
3137	Dibromotetrafluoroethane (Halon 2402)	124-73-2		
0773	Dibutyl phthalate (S)	84-74-2	9095	
0773	Di-n-butyl phthalate (S)	84-74-2	9095	
0634	Dicamba (3,6-Dichloro-2-methoxybenzoic acid)	1918-00-9	2769	
3671	Dichloran (2,6-Dichloro-4-nitroaniline)	99-30-9		
0642	1,2-Dichlorobenzene	95-50-1	1591	
2301	1,3-Dichlorobenzene	541-73-1	9255	
0643	1,4-Dichlorobenzene	106-46-7	1592	
2321	Dichlorobenzene (mixed isomers)	25321-22-6		
0644	3,3'-Dichlorobenzidine	91-94-1		
3267	3,3'-Dichlorobenzidine dihydrochloride	612-83-9		
3672	3,3'-Dichlorobenzidine sulfate	64969-34-2		
2341	Dichlorobromomethane	75-27-4		
3070	1,4-Dichloro-2-butene	764-41-0	2924	
2829	trans-1,4-Dichlorobutene * (S)	110-57-6	2924	
2829	trans-1,4-Dichloro-2-butene * (S)	110-57-6	2924	

Table A, continued

Sub. No.	Name	CAS Number	DOT No.	TPQ if below 500 pounds
3673	1,2-Dichloro-1,1-difluoroethane (HCFC-132b)	1649-08-7		
0649	Dichlorodifluoromethane (CFC-12)	75-71-8	1028	
0652	1,2-Dichloroethane	107-06-2	1184	
0653	1,2-Dichloroethylene	540-59-0	1150	
0232	Dichloroethyl ether * (S)	111-44-4	1916	
3270	1,1-Dichloro-1-fluoroethane (HCFC-141b)	1717-00-6	9274	
3109	Dichlorofluoromethane (HCFC-21)	75-43-4	1029	
1255	Dichloromethane (S)	75-09-2	1593	
1286	Dichloromethylphenylsilane *	149-74-6	2437	
3681	Dichloropentafluoropropane	127564-92-5		
3679	1,1-Dichloro-1,2,2,3,3-pentafluoropropane (HCFC-225cc)	13474-88-9		
3680	1,1-Dichloro-1,2,3,3,3-pentafluoropropane (HCFC-225eb)	111512-56-2		
3674	1,2-Dichloro-1,1,2,3,3-pentafluoropropane (HCFC-225bb)	422-44-6		
3677	1,2-Dichloro-1,1,3,3,3-pentafluoropropane (HCFC-225da)	431-86-7		
3678	1,3-Dichloro-1,1,2,2,3-pentafluoropropane (HCFC-225cb)	507-55-1		
3683	1,3-Dichloro-1,1,2,3,3-pentafluoropropane (HCFC-225ea)	136013-79-1		
3682	2,2-Dichloro-1,1,1,3,3-pentafluoropropane (HCFC-225aa)	128903-21-9		
3675	2,3-Dichloro-1,1,1,2,3-pentafluoropropane (HCFC-225ba)	422-48-0		
3676	3,3-Dichloro-1,1,1,2,2-pentafluoropropane (HCFC-225ca)	422-56-0		
3684	Dichlorophene (2,2'-Methylenebis(4-chlorophenol))	97-23-4		
2344	2,4-Dichlorophenol	120-83-2		
0664	1,2-Dichloropropane (S)	78-87-5	1279	
3685	trans-1,3-Dichloropropene	10061-02-6	2047	
2929	2,3-Dichloropropene	78-88-6	2047	
0666	1,3-Dichloropropylene	542-75-6	2047	
0670	Dichlorosilane	4109-96-0	2189	
0671	Dichlorotetrafluoroethane (CFC-114)	76-14-2	1958	
3608	Dichlorotrifluoroethane	34077-87-7		
3609	Dichloro-1,1,2-trifluoroethane	90454-18-5		
3611	1,1-Dichloro-1,2,2-trifluoroethane (HCFC-123b)	812-04-4		
3612	1,2-Dichloro-1,1,2-trifluoroethane (HCFC-123a)	354-23-4		
3613	2,2-Dichloro-1,1,1-trifluoroethane (HCFC-123)	306-83-2		
0674	Dichlorvos *	62-73-7	2783	
3686	Diclofop methyl (2-[4-(2,4-Dichlorophenoxy) phenoxy]propanoic acid, methyl ester)	51338-27-3		
0675	Dicofol	115-32-2	2588	
0676	Dicrotophos * +	141-66-2	3018	100
0681	Dicyclopentadiene	77-73-6	2048	
0683	Dieldrin	60-57-1	2761	
0685	Diepoxybutane *	1464-53-5	1955	
2444	Diesel Fuel or #2 heating oil <sup>4</sup>	68476-34-6	1993	
0686	Diethanolamine	111-42-2		
3687	Diethyl ethyl	38727-55-8		
2333	Diethyl chlorophosphate *	814-49-3	1993	
0707	Diethyl phthalate	84-66-2	1851	
0710	Diethyl sulfate	64-67-5	1594	
3276	Diethylzuron	35367-38-5	2588	
0715	Difluoroethane	75-37-6	1030	
2336	Digitoxin * +	71-63-6	1851	100
0717	Diglycidyl ether *	2238-07-5	2929	
2054	Diglycidyl resorcinol ether	101-90-6		
2337	Digoxin * +	20830-75-5	1851	10
0199	Dihydrosafrole	94-58-6		

Table A, continued

Sub. No.	Name	CAS Number	DOT No.	TPQ if below 500 pounds
3757	Diisocyanates <sup>1,2</sup> (this category includes only those substances listed below):	N120		
	1,3-Bis(methylisocyanate)cyclohexane	38661-72-2		
	1,4-Bis(methylisocyanate)cyclohexane	10347-54-3		
	1,4-Cyclohexane diisocyanate	2556-36-7		
	Diethyldiisocyanatobenzene	134190-37-7		
	4,4'-Diisocyanatodiphenyl ether	4128-73-8		
	2,4'-Diisocyanatodiphenyl sulfide	75790-87-3		
	3,3'-Dimethoxybenzidine-4,4'-diisocyanate	91-93-0		
	3,3'-Dimethyl-4,4'-diphenylene diisocyanate	91-97-4		
	3,3'-Dimethyldiphenylmethane-4,4'-diisocyanate	139-25-3		
	Hexamethylene-1,6-diisocyanate	822-06-0	2281	
	Isophorone diisocyanate * +	4098-71-9	2290	
	4-Methyldiphenylmethane-3,4-diisocyanate	75790-84-0		
	1,1-Methylene bis(4-isocyanatocyclohexane)	5124-30-1		
	Methylenebis(phenylisocyanate) <sup>3</sup>	101-68-8	2489	
	1,5-Naphthalene diisocyanate	3173-72-6		
	1,3-Phenylene diisocyanate	123-61-5		
	1,4-Phenylene diisocyanate	104-49-4		
	Polymeric diphenylmethane diisocyanate	9016-87-9		
	2,2,4-Trimethylhexamethylene diisocyanate	16938-22-0		
	2,4,4-Trimethylhexamethylene diisocyanate	15646-96-5		
2342	Dimefox *	115-26-4	2902	
3278	Dimethipin (2,3,-Dihydro-5,6-dimethyl-1,4-dithiin 1,1,4,4-tetraoxide)	55290-64-7		
0733	Dimethoate *	60-51-5	2783	
0734	3,3'-Dimethoxybenzidine	119-90-4		
3692	3,3'-Dimethoxybenzidine dihydrochloride (o-Dianisidine dihydrochloride)	20325-40-0		
3693	3,3'-Dimethoxybenzidine hydrochloride (o-Dianisidine hydrochloride)	111984-09-9		
0737	Dimethylamine	124-40-3	1032	
3694	Dimethylamine dicamba	2300-66-5		
0739	4-Dimethylaminoazobenzene (S)	60-11-7	1602	
0741	N,N-Dimethylaniline	121-69-7	2253	
0742	3,3'-Dimethylbenzidine	119-93-7		
3695	3,3'-Dimethylbenzidine dihydrochloride (o-Tolidine dihydrochloride)	612-82-8		
3696	3,3'-Dimethylbenzidine dihydrofluoride (o-Tolidine dihydrofluoride)	41766-75-0		
0746	Dimethylcarbamyl chloride	79-44-7	2262	
0770	Dimethyl chlorothiophosphate * (S)	2524-03-0	2267	
0752	Dimethyldichlorosilane *	75-78-5	1162	
0759	N,N-Dimethylformamide	68-12-2	2265	
0761	1,1-Dimethyl hydrazine *	57-14-7	2382	
0764	2,4-Dimethylphenol	105-67-9		
2348	Dimethyl-p-phenylenediamine * +	99-98-9	1673	10
0770	Dimethyl phosphorochloridothioate * (S)	2524-03-0	2267	
0765	Dimethyl phthalate	131-11-3		
0766	2,2-Dimethylpropane	463-82-1	2044	
0768	Dimethyl sulfate *	77-78-1	1595	
2349	Dimetilan *	644-64-4	2757	
3017	m-Dinitrobenzene	99-65-0	1597	
3018	o-Dinitrobenzene	528-29-0	1597	
3019	p-Dinitrobenzene	100-25-4	1597	
2354	Dinitrobutyl phenol (Dinoseb) * + (S)	88-85-7	2902	100
0779	4,6-Dinitro-o-cresol * +	534-52-1	1598	10
2950	2,4-Dinitrophenol	51-28-5	0076	
0783	2,4-Dinitrotoluene	121-14-2	1600	
0784	2,6-Dinitrotoluene	606-20-2	1600	
2985	Dinitrotoluene (mixed isomers)	25321-14-6	1600	
3699	Dinocap	39300-45-3	2902	
2354	Dinoseb * + (S)	88-85-7	2902	100
2355	Dinoterb *	1420-07-1	2780	
0787	Di-n-octyl phthalate	117-84-0		
0789	1,4-Dioxane	123-91-1	1165	
0790	Dioxathion *	78-34-2	2783	

Table A, continued

Sub. No.	Name	CAS Number	DOT No.	TPQ if below 500 pounds
3760	Dioxin and dioxin-like compounds <sup>1</sup> (manufacturing; and the processing or otherwise use of dioxin and dioxin-like compounds if the dioxin and dioxin-like compounds are present as contaminants in a chemical and if they were created during the manufacturing of that chemical)	N150		
0794	Diphacinone * +	82-66-6	3027	10
3290	Diphenamid	957-51-7		
0796	Diphenylamine	122-39-4		
0800	1,2-Diphenylhydrazine	122-66-7		
2357	Diphosphoramidate, octamethyl * +	152-16-9	3018	100
3700	Dipotassium endothall (7-Oxabicyclo(2.2.1)heptane-2,3-dicarboxylic acid, dipotassium salt)	2164-07-0		
3701	Dipropyl isocinchomeronate	136-45-8		
3702	Disodium cyanodithioimidocarbonate	138-93-2		
2941	2,4-D isopropyl ester	94-11-1	2765	
0812	Disulfoton *	298-04-4	2783	
2367	Dithiazanine iodide *	514-73-8		
2368	Dithiobiuret * + (S)	541-53-7	2771	100
2368	2,4-Dithiobiuret * + (S)	541-53-7	2771	100
0819	Diuron	330-54-1	2767	
3579	Dodine (Dodecylguanidine monoacetate)	2439-10-3		
3076	2,4-DP	120-36-5	2588	
2944	2,4-D propylene glycol butyl ether ester	1320-18-9	2765	
3297	2,4-D sodium salt	2702-72-9	2765	
2387	Emetine, dihydrochloride * +	316-42-7	1544	1
0824	Endosulfan * +	115-29-7	2761	10
2389	Endothion *	2778-04-3	2783	
0825	Endrin *	72-20-8	2761	
0828	Epichlorohydrin *	106-89-8	2023	
0829	EPN * +	2104-64-5	2783	100
2391	Ergocalciferol *	50-14-6	1851	
2392	Ergotamine tartrate *	379-79-3	1544	
0834	Ethane	74-84-0	1035	
2393	Ethanesulfonyl chloride, 2-chloro- *	1622-32-8		
2394	Ethanol, 1,2-dichloro-, acetate *	10140-87-1	1993	
0837	Ethion *	563-12-2	2783	
2395	Ethoprop (Phosphorodithioic acid O-ethyl S,S-dipropyl ester) * (S)	13194-48-4	3018	
2395	Ethoprophos * (S)	13194-48-4	3018	
0839	2-Ethoxyethanol	110-80-5	1171	
0842	Ethyl acetylene	107-00-6	2452	
0843	Ethyl acrylate	140-88-5	1917	
0847	Ethylamine	75-04-7	1036	
0851	Ethylbenzene	100-41-4	1175	
2396	Ethylbis(2-chloroethyl)amine *	538-07-8	2810	
0863	Ethyl chloride (S)	75-00-3	1037	
0865	Ethyl chloroformate	541-41-3	1182	
3300	Ethyl dipropylthiocarbamate (EPTC)	759-94-4	2902	
0873	Ethylene	74-85-1	1962	
3614	Ethylenebisdithiocarbamic acid, salts and esters <sup>1</sup>	N171		
0875	Ethylenediamine *	107-15-3	1604	
2400	Ethylene fluorohydrin * +	371-62-0	2642	10
0878	Ethylene glycol	107-21-1		
0881	Ethyleneimine *	151-56-4	1185	
0882	Ethylene oxide *	75-21-8	1040	
0883	Ethylene thiourea	96-45-7		
0701	Ethyl ether	60-29-7	1155	
0651	Ethylidene dichloride	75-34-3	2362	
0894	Ethyl mercaptan	75-08-1	2363	
0899	Ethyl nitrite	109-95-5	1194	
2402	Ethyl thiocyanate *	542-90-5	2902	
2915	Famphur	52-85-7	2588	
0448	Fast Green 0 (S)	569-64-2	1602	
0914	Fenamiphos * +	22224-92-6	2783	10
3703	Fenarimol (.alpha.-(2-Chlorophenyl)-.alpha.-(4-chlorophenyl)-5-pyrimidinemethanol)	60168-88-9		
3704	Fenbutatin oxide (Hexakis(2-methyl-2-phenylpropyl)distannoxane)	13356-08-6		
3705	Fenoxaprop ethyl (2-(4-((6-Chloro-2-benzoxazolyl)oxy)phenoxy)propanoic acid, ethyl ester)	66441-23-4		

Table A, continued

Sub. No.	Name	CAS Number	DOT No.	TPQ if below 500 pounds
3706	Fenoxycarb (2-[(4-Phenoxy-phenoxy)-ethyl]carbamic acid ethyl ester)	72490-01-8		
3253	Fenpropathrin (2,2,3,3-Tetramethylcyclopropane carboxylic acid cyano(3-phenoxyphenyl)methyl ester)	39515-41-8	2902	
0916	Fenthion (O,O-Dimethyl O-[3-methyl-4-(methylthio) phenyl] ester, phosphorothioic acid)	55-38-9	2902	
0915	Fensulfothion *	115-90-2	3018	
3134	Fenvalerate (4-Chloro-alpha-(1-methylethyl)benzeneacetic acid cyano(3-phenoxyphenyl)methyl ester)	51630-58-1	2902	
0917	Ferbam (Tris(dimethylcarbamodithioato-S,S')iron)	14484-64-1	2588	
3707	Fluazifop butyl (2-[4-[[5-(Trifluoromethyl)-2-pyridinyl]oxy]-phenoxy]propanoic acid, butyl ester)	69806-50-4	2902	
2433	Fluenetil * +	4301-50-2	2902	100
0935	Fluometuron	2164-17-2		
0937	Fluorine *	7782-41-4	1045	
2434	Fluoroacetamide * +	640-19-7	2811	100
0938	Fluoroacetic acid * +	144-49-0	2642	10
2435	Fluoroacetyl chloride * +	359-06-8	1752	10
1966	Fluorouracil * (S)	51-21-8	1851	
1966	Fluorouracil (5-Fluorouracil) * (S)	51-21-8	1851	
3310	Fluvalinate (N-[2-Chloro-4-(trifluoromethyl)phenyl]-DL-valine(+)-cyano(3-phenoxy phenyl)methyl ester)	69409-94-5	2902	
3554	Folpet	133-07-3	2588	
3312	Fomesafen (5-(2-Chloro-4-(trifluoromethyl)phenoxy)-N-(methylsulfonyl)-2-nitrobenzamide)	72178-02-0		
0945	Fonofos *	944-22-9	2783	
0946	Formaldehyde *	50-00-0	1198	
0962	Formaldehyde cyanohydrin *	107-16-4	1648	
2862	Formetanate hydrochloride *	23422-53-9	2757	
0948	Formic acid	64-18-6	1779	
2439	Formothion * +	2540-82-1	3018	100
2440	Formparanate * +	17702-57-7		100
2441	Fosthietan *	21548-32-3	3018	
1904	Freon 113	76-13-1		
2442	Fuberidazole * +	3878-19-1	2902	100
0952	Furan *	110-00-9	2389	
2448	Gallium trichloride *	13450-90-3		
0957	Gasoline <sup>4</sup>	8006-61-9	1203	
3138	Glycol ethers <sup>1</sup> (except surfactants) consists of those glycol ethers that meet the following definition: R-(OCH <sub>2</sub> CH <sub>2</sub> ) <sub>n</sub> -OR' where n = 1,2, or 3; R = alkyl C7 or less; or R = phenyl or alkyl substituted phenyl; R' = H, or alkyl C7 or less; or OR' consisting of carboxylic acid ester, sulfate, phosphate, nitrate, or sulfonate.	N230		
0442	Guinea Green B (S)	4680-78-8	1602	
2461	Haz Waste, N.O.S. (only if EHS reported)		9189	
2444	Heating oil <sup>4</sup>	68476-34-6	1993	
0974	Heptachlor	76-44-8	2761	
0978	Hexachlorobenzene	118-74-1	2729	
0979	Hexachloro-1,3-butadiene	87-68-3	2279	
0566	alpha-Hexachlorocyclohexane	319-84-6	2761	
0980	Hexachlorocyclopentadiene * +	77-47-4	2646	100
0981	Hexachloroethane	67-72-1	9037	
0982	Hexachloronaphthalene	1335-87-1		
0983	Hexachlorophene	70-30-4	2875	
2462	Hexamethylenediamine, N,N'-dibutyl- *	4835-11-4	2735	
0973	Hexamethylphosphoramide	680-31-9		
1340	n-Hexane	110-54-3	1208	
3339	Hexazinone	51235-04-2		
3149	Hydramethylnon (Tetrahydro-5,5-dimethyl-2(1H)-pyrimidinone [3-[4-(trifluoromethyl)phenyl]-1-[2-[4-(trifluoromethyl)phenyl] ethenyl]-2-propenylidene]hydrazone)	67485-29-4	2588	

Table A, continued

Sub. No.	Name	CAS Number	DOT No.	TPQ if below 500 pounds
1006	Hydrazine *	302-01-2	2029	
2360	Hydrazine sulfate	10034-93-2		
1012	Hydrochloric acid (S) ( $\geq$ 37% concentration)	7647-01-0	1789	
1013	Hydrocyanic acid * + (S)	74-90-8	1051	100
3759	Hydrofluoric acid * + (S)	7664-39-3	1790	100
1010	Hydrogen	1333-74-0	1049	
2909	Hydrogen chloride (gas only) * (S)	7647-01-0	1050	
1013	Hydrogen cyanide * + (S)	74-90-8	1051	100
1014	Hydrogen fluoride (S) (gas only)	7664-39-3	1052	
1015	Hydrogen peroxide (> 52% concentration) *	7722-84-1	2984	
1016	Hydrogen selenide * +	7783-07-5	2202	10
1017	Hydrogen sulfide *	7783-06-4	1053	
1019	Hydroquinone *	123-31-9	2662	
3343	Imazalil	35554-44-0	2902	
	(1-[2-(2,4-Dichlorophenyl)-2-(2-propenyloxy)ethyl]-1H-imidazole)			
3708	3-Iodo-2-propynyl butylcarbamate	55406-53-6		
1037	Iron, pentacarbonyl- * +	13463-40-6	1994	100
2494	Isobenzan * +	297-78-9	2588	100
1040	Isobutane	75-28-5	1969	
1051	Isobutyraldehyde	78-84-2	2045	
1054	Isobutyronitrile *	78-82-0	2284	
0658	Isocyanic acid, 3,4-dichlorophenylester *	102-36-3	2250	
2499	Isodrin * +	465-73-6	2761	100
3709	Isufenphos (2-[[Ethoxyl[(1-methylethyl)amino]phosphinothioyl]oxy] benzoic acid 1-methylethyl ester)	25311-71-1	2902	
2500	Isofluorphate * +	55-91-4	3018	100
1064	Isopentane	78-78-4	1265	
1068	Isophorone diisocyanate *	4098-71-9	2290	
1069	Isoprene	78-79-5	1218	
1076	Isopropyl alcohol (manufacturing - strong acid process only)	67-63-0	1219	
1077	Isopropylamine	75-31-0	1221	
2241	Isopropyl chloride	75-29-6	2356	
1080	Isopropyl chloroformate *	108-23-6	2407	
2388	4,4'-Isopropylidenediphenol	80-05-7		
2505	Isopropylmethylpyrazolyldimethylcarbamate *	119-38-0	2992	
0198	Isosafrole	120-58-1		
1090	Kepone	143-50-0	2761	
1091	Kerosene <sup>4</sup>	8008-20-6	1223	
3550	Lactofen (5-(2-Chloro-4-(trifluoromethyl)phenoxy)-2-nitro-2-ethoxy-1-methyl-2-oxoethyl ester)	77501-63-4		
2514	Lactonitrile *	78-97-7		
1096	Lead	7439-92-1		
2266	Lead compounds <sup>1</sup>	N420		
2516	Leptophos *	21609-90-5	2588	
2517	Lewisite * +	541-25-3	1556	10
3140	Light Green SF	5141-20-8		
1117	Lindane *	58-89-9	2761	
3352	Linuron	330-55-2	2588	
1124	Lithium carbonate	554-13-2		
1127	Lithium hydride * +	7580-67-8	2805	100
3617	Lopac #	9003-54-7		
1150	Malathion	121-75-5	2783	
1152	Maleic anhydride	108-31-6	2215	
1153	Malononitrile *	109-77-3	2647	
1154	Maneb	12427-38-2	2968	
1155	Manganese	7439-96-5		
2324	Manganese compounds <sup>1</sup>	N450		
1244	Manganese, tricarbonylmethylcyclopentadienyl * +	12108-13-3		100
1377	Mechlorethamine * + (S)	51-75-2	2810	10
3093	Mecoprop	93-65-2	2588	
2535	Mephosfolan *	950-10-7	3018	
3710	2-Mercaptobenzothiazole (MBT)	149-30-4	1228	
1166	Mercuric acetate *	1600-27-7	1629	
1170	Mercuric chloride *	7487-94-7	1624	
2537	Mercuric oxide *	21908-53-2	1641	

Table A, continued

Sub. No.	Name	CAS Number	DOT No.	TPQ if below 500 pounds
1183	Mercury	7439-97-6	2809	
2414	Mercury compounds <sup>1</sup>	N458		
3359	Merphos	150-50-5	2903	
2549	Methacrolein diacetate *	10476-95-6		
2550	Methacrylic anhydride *	760-93-0	2531	
1220	Methacrylonitrile *	126-98-7	3079	
2551	Methacryloyl chloride * +	920-46-7		100
2552	Methacryloyloxyethyl isocyanate * +	30674-80-7	2206	100
1201	Methamidophos * +	10265-92-6	2783	100
3711	Metham sodium (Sodium methyldithiocarbamate)	137-42-8	2588	
1202	Methane	74-82-8	1971	
2553	Methanesulfonyl fluoride *	558-25-8		
1222	Methanol	67-56-1	1230	
3712	Methazole	20354-26-1	2588	
	(2-(3,4-Dichlorophenyl)-4-methyl-1,2,4-oxadiazolidine-3,5-dione)			
1206	Methidathion *	950-37-8	2588	
1165	Methiocarb *	2032-65-7	2757	
1208	Methomyl *	16752-77-5	2757	
3094	Methoxone ((4-Chloro-2-methylphenoxy) acetic acid) (MCPA)	94-74-6	2588	
3713	Methoxone sodium salt ((4-Chloro-2-methylphenoxy) acetate sodium salt)	3653-48-3	2588	
1210	Methoxychlor	72-43-5	2761	
1211	2-Methoxyethanol	109-86-4	1188	
2554	Methoxyethylmercuric acetate *	151-38-2	2777	
1219	Methyl acrylate	96-33-3	1919	
1225	Methylamine	74-89-5	1061	
1231	Methyl bromide * (S)	74-83-9	1062	
1233	2-Methyl-1-butene	563-46-2	2459	
3366	3-Methyl-1-butene	563-45-1	2561	
1293	Methyl tert-butyl ether	1634-04-4	2398	
1235	Methyl chloride (S)	74-87-3	1063	
2556	Methyl 2-chloroacrylate *	80-63-7	2810	
1238	Methyl chlorocarbonate * (S)	79-22-1	1238	
1238	Methyl chloroformate * (S)	79-22-1	1238	
1250	4,4'-Methylenebis(2-chloroaniline)	101-14-4		
1252	4,4'-Methylenebis(N,N-dimethyl)benzenamine	101-61-1		
1254	Methylene bromide	74-95-3	2664	
1255	Methylene chloride (S)	75-09-2	1593	
1256	4,4'-Methylenedianiline	101-77-9	2651	
0758	Methyl ether	115-10-6	1033	
1262	Methyl formate	107-31-3	1243	
1265	Methyl hydrazine *	60-34-4	1244	
1266	Methyl iodide	74-88-4	2644	
1268	Methyl isobutyl ketone	108-10-1	1245	
1270	Methyl isocyanate *	624-83-9	2480	
1272	Methyl isothiocyanate * (S)	556-61-6	2477	
1272	Methyl isothiocyanate (Isothiocyanatomethane) * (S)	556-61-6	2477	
0007	2-Methylactonitrile * (S)	75-86-5	1541	
1275	Methyl mercaptan *	74-93-1	1064	
1276	Methylmercuric dicyanamide *	502-39-6	2777	
1277	Methyl methacrylate	80-62-6	1247	
3715	N-Methylolacrylamide	924-42-5		
1283	Methyl parathion * + (S)	298-00-0		100
2559	Methyl phenkapton *	3735-23-7	2783	
2560	Methyl phosphonic dichloride * +	676-97-1	9206	100
1045	Methylpropene	115-11-7	1055	
2955	2-Methylpyridine	109-06-8	2313	
3716	N-Methyl-2-pyrrolidone	872-50-4		
2562	Methyl thiocyanate *	556-64-9	1935	
1296	Methyltrichlorosilane *	75-79-6	1250	
1301	Methyl vinyl ketone * +	78-94-4	1251	10
3717	Metiram	9006-42-2		
2563	Metolcarb * +	1129-41-5	2757	100
1302	Metribuzin	21087-64-9	2588	
3507	Mevinphos *	7786-34-7	2883	
1304	Mexacarbate *	315-18-4	2757	

Table A, continued

Sub.	Name	CAS Number	DOT No.	TPQ if below 500 pounds
1305	Michler's ketone	90-94-8	1224	
1306	Mirex	2385-85-5	2646	
1307	Mitomycin C *	50-07-7	1851	
3718	Molinate (1H-Azepine-1 carbothioic acid, hexahydro-S-ethyl ester)	2212-67-1	2588	
1312	Molybdenum trioxide	1313-27-5		
0398	Monochloropentafluoroethane (CFC-115)	76-15-3	1020	
1313	Monocrotophos * +	6923-22-4	2783	10
3719	Monuron	150-68-5	2588	
2571	Muscimol *	2763-96-4	2811	
1319	Mustard gas *	505-60-2		
3462	Myclobutanil (.alpha.-Butyl-.alpha.-(4-chlorophenyl)-1H-1,2,4-triazole-1-propanenitrile)	88671-89-0		
3720	Nabam	142-59-6	2588	
0751	Naled	300-76-5	2783	
1322	Naphthalene	91-20-3	1334	
1325	alpha-Naphthylamine	134-32-7	2077	
1324	beta-Naphthylamine	91-59-8	1650	
1341	Nickel	7440-02-0		
1343	Nickel carbonyl * +	13463-39-3	1259	1
2366	Nickel compounds <sup>1</sup>	N495		
1349	Nicotine * +	54-11-5	1654	100
2583	Nicotine and salts <sup>1</sup>	N503		
1352	Nicotine sulfate * +	65-30-5	1658	100
1355	Nitrapyrin (2-Chloro-6-(trichloromethyl)pyridine)	1929-82-4		
3722	Nitrate compounds <sup>1</sup> (water dissociable)	N511		
1356	Nitric acid *	7697-37-2	2031	
1357	Nitric oxide * +	10102-43-9	1660	100
1358	Nitrilotriacetic acid	139-13-9		
1548	p-Nitroaniline	100-01-6	1661	
1388	5-Nitro-o-anisidine	99-59-2		
1361	Nitrobenzene *	98-95-3	1662	
0229	4-Nitrobiphenyl	92-93-3		
2588	Nitrocyclohexane *	1122-60-7	2810	
1374	Nitrofen	1836-75-5	2588	
1376	Nitrogen dioxide * +	10102-44-0	1067	100
1377	Nitrogen mustard * + (S)	51-75-2	2810	10
1383	Nitroglycerin	55-63-0	0143	
1391	2-Nitrophenol	88-75-5	1663	
1390	4-Nitrophenol	100-02-7	1663	
1392	2-Nitropropane	79-46-9	2608	
1406	N-Nitrosodi-n-butylamine	924-16-3		
1404	N-Nitrosodiethylamine	55-18-5		
1405	Nitrosodimethylamine * (S)	62-75-9	1955	
1405	N-Nitrosodimethylamine * (S)	62-75-9	1955	
1550	p-Nitrosodimethylaniline	138-89-6	1369	
1408	N-Nitrosodiphenylamine	86-30-6		
1551	p-Nitrosodiphenylamine	156-10-5		
1407	N-Nitrosodi-n-propylamine	621-64-7		
1410	N-Nitroso-N-ethylurea	759-73-9		
1411	N-Nitroso-N-methylurea	684-93-5		
2907	N-Nitrosomethylvinylamine	4549-40-0		
1409	N-Nitrosomorpholine	59-89-2		
2900	N-Nitrosornicotine	16543-55-8		
1412	N-Nitrosopiperidine	100-75-4		
1444	5-Nitro-o-toluidine	99-55-8		
2591	Norbormide * +	991-42-4	2588	100
3405	Norflurazon (4-Chloro-5-(methylamino)-2-[3-(trifluoromethyl)phenyl]-3(2H)-pyridazinone)	27314-13-2		
1427	Octachloronaphthalene	2234-13-1		
3761	Octachlorostyrene	29082-74-4		
3143	Oil Orange SS	2646-17-5		
1762	Oleum [Sulfuric acid (fuming)] (S)	8014-95-7	1831	
2611	Organorhodium Complex (PMN-82-147) * +		2811	10
3409	Oryzalin (4-(Dipropylamino)-3,5-dinitrobenzenesulfonamide)	19044-88-3	2588	
1441	Osmium tetroxide	20816-12-0	2471	

Table A, continued

Sub. No.	Name	CAS Number	DOT No.	TPQ if below 500 pounds
2617	Ouabain * +	630-60-4	1851	100
2618	Oxamyl * +	23135-22-0	2757	100
2619	Oxetane, 3,3-bis(chloromethyl)- *	78-71-7		
3724	Oxydemeton methyl (S-(2-(Ethylsulfanyl)ethyl) O,O-dimethyl ester phosphorothioic acid)	301-12-2		
3410	Oxydiazon (3-[2,4-Dichloro-5-(1-methylethoxy)phenyl]-5-(1,1-dimethylethyl)-1,3,4-oxadiazol-2(3H)-one)	19666-30-9	2588	
2625	Oxydisulfoton *	2497-07-6	3018	
3411	Oxyfluorfen	42874-03-3	2588	
1451	Ozone * +	10028-15-6	1693	100
1455	Paraldehyde	123-63-7	1264	
1458	Paraquat * + (S)	1910-42-5	2588	10
1458	Paraquat dichloride * + (S)	1910-42-5	2588	10
2630	Paraquat methosulfate * +	2074-50-2	2588	10
1459	Parathion * +	56-38-2	2783	100
1283	Parathion-methyl * + (S)	298-00-0	2783	100
0529	Paris green * (S)	12002-03-8	1585	
3725	Pebulate (Butylethylcarbamoithioic acid S-propyl ester)	1114-71-2	2902	
3415	Pendimethalin (N-(1-Ethylpropyl)-3,4-dimethyl-2,6-dinitrobenzenamine)	40487-42-1	2588	
1470	Pentaborane *	19624-22-7	1380	
3417	Pentachlorobenzene	608-93-5		
1471	Pentachloroethane	76-01-7	1669	
1473	Pentachlorophenol	87-86-5	2020	
2634	Pentadecylamine * +	2570-26-5	2733	100
2925	1,3-Pentadiene	504-60-9		
1476	Pentane	109-66-0	1265	
3618	1-Pentene	109-67-1		
3619	2-Pentene, (E)-	646-04-8		
3620	2-Pentene, (Z)-	627-20-3		
3726	Pentobarbital sodium	57-33-0		
1482	Peracetic acid *	79-21-0	2131	
1810	Perchloroethylene (S)	127-18-4	1897	
1480	Perchloromethylmercaptan *	594-42-3	1670	
3422	Permethrin (3-(2,2-Dichloroethenyl)-2,2-dimethylcyclopropane carboxylic acid, (3-phenoxyphenyl)methyl ester)	52645-53-1	2588	
2651	Petroleum oil <sup>4</sup>		1270	
3004	Phenanthrene	85-01-8		
1487	Phenol *	108-95-2	1671	
2654	Phenol, 3-(1-methylethyl)-,methylcarbamate *	64-00-6	2757	
2816	Phenol, 2,2'-thiobis(4-chloro-6-methyl)- * +	4418-66-0		100
3727	Phenothrin (2,2-Dimethyl-3-(2-methyl-1-propenyl)cyclopropanecarboxylic acid (3-phenoxyphenyl) methyl ester)	26002-80-2	2902	
2653	Phenoxarsine, 10,10'-oxydi- *	58-36-6	1557	
1494	Phenyl dichloroarsine *	696-28-6	1556	
1495	1,2-Phenylenediamine	95-54-5	1673	
1316	1,3-Phenylenediamine	108-45-2	1673	
1586	p-Phenylenediamine	106-50-3	1673	
3728	1,2-Phenylenediamine dihydrochloride	615-28-1	1673	
3729	1,4-Phenylenediamine dihydrochloride	624-18-0	1673	
2659	Phenylhydrazine hydrochloride *	59-88-1	2572	
1502	Phenylmercury acetate *	62-38-4	1674	
1439	2-Phenylphenol	90-43-7		
2663	Phenylsilatrane * +	2097-19-0		100
2664	Phenylthiourea * +	103-85-5		100
1507	Phenytoin	57-41-0		
1508	Phorate * +	298-02-2	2783	10
2669	Phosacetim * +	4104-14-7	1681	100
2670	Phosfolan * +	947-02-4	2783	100
1510	Phosgene * +	75-44-5	1076	10
1513	Phosphamidon * +	13171-21-6	2783	100
1514	Phosphine *	7803-51-2	2199	
2673	Phosphonothioic acid, methyl-, S-(2-(bis(1-methylethyl)amino)ethyl) O-ethyl ester * +	50782-69-9	3018	100

Table A, continued

Sub. No.	Name	CAS Number	DOT No.	TPQ if below 500 pounds
2671	Phosphonothioic acid, methyl-, O-ethyl O-(4-(methylthio)phenyl) ester *	2703-13-1	3018	
2672	Phosphonothioic acid, methyl-, O-(4-nitrophenyl) O-phenylester *	2665-30-7	3018	
2674	Phosphoric acid, dimethyl 4-(methylthio) phenyl ester *	3254-63-5	3018	
2910	Phosphorothioic acid, O,O-dimethyl-S-(2-methylthio) ethyl ester *	2587-90-8	3018	
1520	Phosphorus * +	7723-14-0	1338	100
1523	Phosphorus oxychloride *	10025-87-3	1810	
1525	Phosphorus pentachloride *	10026-13-8	1806	
1530	Phosphorus trichloride *	7719-12-2	1809	
1535	Phthalic anhydride	85-44-9	2214	
2681	Physostigmine * +	57-47-6	2757	100
2682	Physostigmine, salicylate (1:1) * +	57-64-7	2757	100
1536	Picloram	1918-02-1		
1946	Picric acid, dry or wetted with less than 30 percent water, by mass (S)	88-89-1	0154	
0526	Picrotoxin *	124-87-8	1584	
1543	Piperidine *	110-89-4	2401	
3732	Piperonyl butoxide	51-03-6		
1545	Pirimifos-ethyl *	23505-41-1	3018	
3430	Pirimiphos methyl (O-(2-(Diethylamino)-6-methyl-4-pyrimidinyl)-O,O-dimethyl phosphorothioate)	29232-93-7	2902	
1552	Polybrominated biphenyls <sup>1</sup> (PBBs)	N575		
3733	Polychlorinated alkanes <sup>1</sup> (C <sub>10</sub> to C <sub>13</sub> ) includes those chemicals defined by the following formula: $C_xH_{(2x-y+2)}Cl_y$ where x = 10 to 13 y = 3 to 12; and where the average chlorine content ranges from 40% - 70% with the limiting molecular formulas C <sub>10</sub> H <sub>19</sub> Cl <sub>3</sub> and C <sub>13</sub> H <sub>16</sub> Cl <sub>12</sub> .	N583		
1554	Polychlorinated biphenyls (PCBs)	1336-36-3	2315	
3514	Polychlorinated triphenyls (PCTs)	12642-23-8		
3758	Polycyclic aromatic compounds <sup>1,2</sup> (PACs) (this category includes only those substances listed below):	N590		
	Benz(a)anthracene	56-55-3	2588	
	Benzo(a)phenanthrene	218-01-9		
	Benzo(a)pyrene	50-32-8		
	Benzo(b)fluoranthene	205-99-2		
	Benzo(j)fluoranthene	205-82-3		
	Benzo(k)fluoranthene	207-08-9		
	Benzo(j,k)fluorene	206-44-0		
	Benzo(rst)pentaphene	189-55-9		
	Dibenz(a,h)acridine	226-36-8		
	Dibenz(a,j)acridine	224-42-0		
	Dibenzo(a,h)anthracene	53-70-3		
	Dibenzo(a,e)fluoranthene	5385-75-1		
	Dibenzo(a,e)pyrene	192-65-4		
	Dibenzo(a,h)pyrene	189-64-0		
	Dibenzo(a,l)pyrene	191-30-0		
	7H-Dibenzo(c,g)carbazole	194-59-2		
	7,12-Dimethylbenz(a)anthracene	57-97-6		
	Indeno[1,2,3-cd]pyrene	193-39-5		
	3-methylcholanthrene	56-49-5		
	5-Methylchrysene	3697-24-3		
	1-Nitropyrene	5522-43-0		
3147	Ponceau 3R	3564-09-8		
0504	Ponceau MX (S)	3761-53-3	1602	
1557	Potassium arsenite *	10124-50-2	1678	
1559	Potassium bromate	7758-01-2	1484	
1562	Potassium cyanide * +	151-50-8	1680	100
3735	Potassium dimethyldithiocarbamate	128-03-0		
3736	Potassium N-methyldithiocarbamate	137-41-7		
2708	Potassium silver cyanide *	506-61-6	1588	
3737	Profenofos (O-(4-Bromo-2-chlorophenyl)-O-ethyl-S-propylphosphorothioate)	41198-08-7		
2710	Promecarb *	2631-37-0	2757	
3437	Prometryn (N,N'-Bis(1-methylethyl)-6-methylthio-1,3,5-triazine-2,4-diamine)	7287-19-6	2588	

Table A, continued

Sub. No.	Name	CAS Number	DOT No.	TPQ if below 500 pounds
1592	Pronamide	23950-58-5		
3438	Propachlor (2-Chloro-N-(1-methylethyl)-N-phenylacetamide)	1918-16-7	2588	
1593	Propadiene	463-49-0	2200	
1594	Propane	74-98-6	1978	
1446	Propane sultone	1120-71-4		
3439	Propanil (N-(3,4-Dichlorophenyl)propanamide)	709-98-8	2588	
1596	Propargite	2312-35-8	2765	
1597	Propargyl alcohol	107-19-7	1986	
0268	Propargyl bromide * +	106-96-7	2345	10
3738	Propetamphos (3-[[[Ethylamino)methoxyphosphinothioyl]oxy]-2-butenoic acid, 1-methylethyl ester)	31218-83-4	2902	
3442	Propiconazole (1-[2-(2,4-Dichlorophenyl)-4-propyl-1,3-dioxolan-2-yl]-methyl-1H-1,2,4,-triazole)	60207-90-1		
0228	beta-Propiolactone *	57-57-8		
1598	Propionaldehyde	123-38-6	1275	
1601	Propionitrile *	107-12-0	2404	
2711	Propionitrile, 3-chloro * (S)	542-76-7	2404	
2911	Propiophenone, 4-amino- * +	70-69-9		100
1604	Propoxur	114-26-1	2588	
1608	Propyl chloroformate *	109-61-5	2740	
1609	Propylene (Propene)	115-07-1	1077	
0664	Propylene dichloride (S)	78-87-5	1279	
1614	Propyleneimine *	75-55-8	1921	
1615	Propylene oxide *	75-56-9	1280	
1218	Propyne	74-99-7		
2715	Prothoate * +	2275-18-5	2783	100
3622	PVC (chloroethylene, polymer) #	9002-86-2		
1024	Pyrene *	129-00-0		
1624	Pyridine	110-86-1	1282	
0172	Pyridine, 4-amino- *	504-24-5	2671	
2717	Pyridine, 2-methyl-5-vinyl- *	140-76-1	1993	
2718	Pyridine, 4-nitro-, 1-oxide *	1124-33-0		
2719	Pyriminil * +	53558-25-1	2588	100
1628	Quinoline	91-22-5	2656	
1460	Quinone	106-51-4	2587	
1630	Quintozene	82-68-8	2588	
3173	Quizalofop-ethyl (2-[4-[(6-Chloro-2-quinoxalinyloxy]phenoxy]propanoic acid ethyl ester)	76578-14-8		
3450	Resmethrin ([5-(Phenylmethyl)-3-furanyl]methyl 2,2-dimethyl-3-(2-methyl-1-propenyl)cyclopropanecarboxylate)	10453-86-8	2902	
0505	Rhodamine B (S)	81-88-9	1602	
0449	Rhodamine 6G (S)	989-38-8	1602	
1641	Saccharin	81-07-2		
1642	Safrole	94-59-7	1851	
2756	Salcomine *	14167-18-1		
3623	Saran #	8013-77-2		
2757	Sarin * +	107-44-8		10
2762	Selenious acid *	7783-00-8	2928	
1648	Selenium	7782-49-2	2658	
2347	Selenium compounds <sup>1</sup>	N725		
1652	Selenium oxychloride *	7791-23-3	2879	
2765	Semicarbazide hydrochloride *	563-41-7	2811	
3453	Sethoxydim (2-[1-(Ethoxyimino)butyl]-5-[2-(ethylthio)propyl]-3-hydroxyl-2-cyclohexen-1-one)	74051-80-2		
1668	Silane	7803-62-5	2203	
2768	Silane, (4-aminobutyl)diethoxymethyl- *	3037-72-7		
1669	Silver	7440-22-4		
3008	Silver compounds <sup>1</sup>	N740		
3454	Simazine	122-34-9	2588	
1682	Sodium arsenate *	7631-89-2	1685	
1683	Sodium arsenite *	7784-46-5	1686	
1684	Sodium azide (Na(N <sub>3</sub> )) *	26628-22-8	1687	
1687	Sodium cacodylate * +	124-65-2	1688	100
1693	Sodium cyanide (Na(CN)) * +	143-33-9	1689	100
3739	Sodium dicamba (3,6-Dichloro-2-methoxybenzoic acid, sodium salt)	1982-69-0		
3740	Sodium dimethyldithiocarbamate	128-04-1		

Table A, continued

Sub. No.	Name	CAS Number	DOT No.	TPQ if below 500 pounds
1700	Sodium fluoroacetate * +	62-74-8	2629	10
2258	Sodium nitrite	7632-00-0	1500	
1712	Sodium pentachlorophenate * +	131-52-2	2567	100
3458	Sodium o-phenylphenoxide	132-27-4		
1726	Sodium selenate * +	13410-01-0	2630	100
1727	Sodium selenite * +	10102-18-8	2630	100
2783	Sodium tellurite *	10102-20-2		
2912	Stannane, acetoxytriphenyl- *	900-95-8		
1747	Strychnine * +	57-24-9	1692	100
3741	Strychnine and salts <sup>1</sup>	N746	1692	
2789	Strychnine, sulfate * +	60-41-3	1692	100
1748	Styrene	100-42-5	2055	
1749	Styrene oxide	96-09-3		
3628	Substance Samples (only if EHS reported)			
0509	Sudan I (S)	842-07-9	1602	
0506	Sudan II (S)	3118-97-6	1602	
1756	Sulfotep *	3689-24-5	1704	
2795	Sulfoxide, 3-chloropropyl octyl *	3569-57-1		
1759	Sulfur dioxide *	7446-09-5	1079	
1761	Sulfuric acid *	7664-93-9	1830	
1762	Sulfuric acid (fuming) (S)	8014-95-7	1831	
1766	Sulfur tetrafluoride * +	7783-60-0	2418	100
1767	Sulfur trioxide * +	7446-11-9	1829	100
1769	Sulfuryl fluoride (Vikane)	2699-79-8	2191	
1771	Sulprofos (O-Ethyl O-[4-(methylthio)phenyl]phosphorodithioic acid S-propyl ester)	35400-43-2	2902	
1896	2,4,5-T [2,4,5-(Trichlorophenoxy) acetic acid]	93-76-5	2765	
2796	Tabun * +	77-81-6	1955	10
3464	Tebuthiuron (N-[5-(1,1-Dimethylethyl)-1,3,4-thiadiazol-2-yl]-N,N'-dimethylurea)	34014-18-1		
1778	Tellurium hexafluoride * +	7783-80-4	2195	100
1780	Temephos	3383-96-8	2588	
3466	Terbacil (5-Chloro-3-(1,1-dimethylethyl)-6-methyl- 2,4 (1H,3H)-pyrimidinedione)	5902-51-2	2588	
2801	Terbufos * +	13071-79-9	2903	100
3518	Terpene polychlorinates	8001-50-1		
3763	Tetrabromobisphenol A	79-94-7		
2992	1,1,1,2-Tetrachloroethane	630-20-6	1702	
1809	1,1,2,2-Tetrachloroethane	79-34-5	1702	
1810	Tetrachloroethylene (S)	127-18-4	1897	
3742	1,1,1,2-Tetrachloro-2-fluoroethane (HCFC-121a)	354-11-0		
3743	1,1,2,2-Tetrachloro-1-fluoroethane (HCFC-121)	354-14-3		
1813	Tetrachlorvinphos	961-11-5	2783	
3744	Tetracycline hydrochloride	64-75-5		
1817	Tetraethyllead * +	78-00-2	1649	100
1781	Tetraethylpyrophosphate * +	107-49-3	2783	100
2803	Tetraethyltin * +	597-64-8	3020	100
1819	Tetrafluoroethylene	116-14-3	1081	
3745	Tetramethrin (2,2-Dimethyl-3-(2-methyl-1-propenyl)cyclopropanecarboxylic acid (1,3,4,5,6,7-hexahydro-1,3-dioxo-2H-isoindol-2-yl)methyl ester)	7696-12-0	2588	
1831	Tetramethyl lead * +	75-74-1	1649	100
1833	Tetramethylsilane	75-76-3	2749	
1836	Tetranitromethane *	509-14-8	1510	
1840	Thallium	7440-28-0	1707	
2809	Thallium compounds <sup>1</sup>	N760	1707	
1842	Thallium sulfate * +	10031-59-1	1707	100
2811	Thallos carbonate * +	6533-73-9	1707	100
2812	Thallos chloride * +	7791-12-0	1707	100
2813	Thallos malonate * +	2757-18-8	1707	100
2887	Thallos sulfate * +	7446-18-6	1707	100
3746	Thiabendazole (2-(4-Thiazolyl)-1H-benzimidazole)	148-79-8	2588	
1844	Thioacetamide	62-55-5		
3472	Thiobencarb (Carbamic acid, diethylthio-, S-(p-chlorobenzyl))	28249-77-6	2588	
2818	Thiocarbazine *	2231-57-4	2588	
1847	4,4'-Thiodianiline	139-65-1		
3747	Thiodicarb	59669-26-0	2588	

Table A, continued

Sub. No.	Name	CAS Number	DOT No.	TPQ if below 500 pounds
2820	Thiofanox * +	39196-18-4	2757	100
2046	Thionazin *	297-97-2	3018	
3748	Thiophanate ethyl ([1,2-Phenylenebis (iminocarbonothioyl)] biscarbamic acid diethyl ester)	23564-06-9	2588	
3473	Thiophanate-methyl	23564-05-8	2588	
0203	Thiophenol *	108-98-5	2337	
2823	Thiosemicarbazide * +	79-19-6	2811	100
1853	Thiourea	62-56-6	2877	
2824	Thiourea, (2-chlorophenyl)- * + (S)	5344-82-1	2588	100
2825	Thiourea, (2-methylphenyl)- *	614-78-8	2811	
1854	Thiram	137-26-8	2771	
1856	Thorium dioxide	1314-20-1		
1864	Titanium tetrachloride * +	7550-45-0	1838	100
1866	Toluene	108-88-3	1294	
1869	Toluene-2,4-diisocyanate *	584-84-9	2078	
1868	Toluene-2,6-diisocyanate * +	91-08-7	2078	100
3132	Toluenediisocyanate (mixed isomers)	26471-62-5		
1442	o-Toluidine	95-53-4	1708	
1443	o-Toluidine hydrochloride	636-21-5		
1871	Toxaphene * (S)	8001-35-2	2761	
3179	Triadimefon	43121-43-3	2588	
3474	(1-(4-Chlorophenoxy)-3,3-dimethyl-1-(1H-1,2,4-triazol-1-yl)-2-butanone)	2303-17-5		
2830	Triallate	1031-47-6	2783	
1461	Triamiphos *	68-76-8		
2835	Triazofos *	24017-47-8	3018	
3749	Tribenuron methyl (2-(((4-Methoxy-6-methyl-1,3,5-triazin-2-yl)-methylamino) carbonylamino)sulfonyl)-, methyl ester)	101200-48-0		
3750	Tributyltin fluoride	1983-10-4		
3751	Tributyltin methacrylate	2155-70-6		
3360	S,S,S-Tributyltrithiophosphate (DEF)	78-48-8	2902	
1882	Trichlorfon	52-68-6	2783	
1884	Trichloroacetyl chloride *	76-02-8	2442	
1887	1,2,4-Trichlorobenzene	120-82-1	2321	
2836	Trichloro(chloromethyl)silane * +	1558-25-4	1250	100
0663	Trichloro(dichlorophenyl)silane *	27137-85-5	1766	
1237	1,1,1-Trichloroethane	71-55-6	2831	
1889	1,1,2-Trichloroethane	79-00-5	2831	
1890	Trichloroethylene	79-01-6	1710	
0912	Trichloroethylsilane *	115-21-9	1196	
1891	Trichlorofluoromethane (CFC-11)	75-69-4		
2837	Trichloronate *	327-98-0	3018	
1895	2,4,5-Trichlorophenol	95-95-4	2020	
1894	2,4,6-Trichlorophenol	88-06-2	2020	
1506	Trichlorophenylsilane *	98-13-5	1804	
1902	1,2,3-Trichloropropane	96-18-4		
1903	Trichlorosilane	10025-78-2	1295	
3752	Triclopyr triethylammonium salt	57213-69-1		
2838	Triethoxysilane *	998-30-1	2810	
1907	Triethylamine	121-44-8	1296	
1913	Trifluorochloroethylene	79-38-9	1082	
1918	Trifluralin	1582-09-8	2588	
3753	Triforine (N,N'-[1,4-Piperazinediylbis(2,2,2-trichloroethylidene)] bisformamide)	26644-46-2	2588	
1927	Trimethylamine	75-50-3	1083	
2716	1,2,4-Trimethylbenzene	95-63-6	1263	
1931	Trimethylchlorosilane *	75-77-4	1298	
2843	Trimethylolpropane phosphite * +	824-11-3		100
3756	2,3,5-Trimethylphenyl methylcarbamate	2655-15-4		
2845	Trimethyltin chloride *	1066-45-1		
1946	Trinitrophenol, dry or wetted with less than 30 percent water, by mass (S)	88-89-1	0154	
1952	Triphenyltin chloride *	639-58-7	2786	
1953	Triphenyltin hydroxide	76-87-9	2588	
2847	Tris(2-chloroethyl)amine * +	555-77-1	2810	100
1957	Tris(2,3-dibromopropyl) phosphate	126-72-7		

Table A, continued

Sub. No.	Name	CAS Number	DOT No.	TPQ if below 500 pounds
0465	Trypan blue	72-57-1		
1986	Urethane	51-79-6		
2850	Valinomycin *	2001-95-8	2588	
3762	Vanadium (except when contained in an alloy)	7440-62-2		
3492	Vanadium compounds <sup>1</sup>	N770	3285	
1993	Vanadium pentoxide * +	1314-62-1	2862	100
3494	Vinclozolin (3-(3,5-Dichlorophenyl)-5-ethenyl-5-methyl-2,4-oxazolidinedione)	50471-44-8	2588	
1998	Vinyl acetate * (S)	108-05-4	1301	
1998	Vinyl acetate monomer * (S)	108-05-4	1301	
3626	Vinyl acetylene	689-97-4		
1999	Vinyl bromide	593-60-2	1085	
2001	Vinyl chloride	75-01-4	1086	
2004	Vinyl ethyl ether	109-92-2	1302	
2005	Vinyl fluoride	75-02-5	1860	
2006	Vinylidene chloride	75-35-4	1303	
2007	Vinylidene fluoride	75-38-7	1959	
2009	Vinyl methyl ether	107-25-5	1087	
2012	Warfarin *	81-81-2	3027	
3627	Warfarin and salts <sup>1</sup>	N874	3027	
2860	Warfarin sodium * +	129-06-6	3027	100
2851	Waste Oil <sup>4</sup>		1270	
2902	m-Xylene	108-38-3	1307	
2903	o-Xylene	95-47-6	1307	
2904	p-Xylene	106-42-3	1307	
2014	Xylene (mixed isomers)	1330-20-7	1307	
2016	2,6-Xylidine	87-62-7	1711	
2858	Xylylene dichloride * +	28347-13-9	2811	100
2021	Zinc (fume or dust)	7440-66-6	1436	
3012	Zinc compounds <sup>1</sup>	N982		
2041	Zinc phosphide *	1314-84-7	1714	
2863	Zinc, dichloro(4,4-dimethyl-5(((methylamino)carbonyl oxy)imino)pentanenitrile)-, (T-4) * +	58270-08-9	2588	100
2045	Zineb	12122-67-7	2588	

**Table A, continued**

FOOT-NOTES

1. Many of the listed chemical categories have a "Category Number" instead of a CAS number. The Category Number is formatted as "Nxxx" where each "x" may be any number from 0 to 9.
2. Be advised that there are two (2) chemical categories, "Diisocyanates" and "Polycyclic aromatic compounds (PACs)," that are restricted to the chemicals listed under the appropriate heading. If you have more than 500 pounds in combination of any of the listed chemicals, you are to report them under the category heading (that is, do not report the individual chemicals or their CAS numbers).
3. One diisocyanate compound, **Methylenebis(phenylisocyanate)**, was once a separately listed substance but is now grouped in this compound category.
4. Under N.J.A.C. 7:1G, environmental hazardous substances in mixtures such as gasoline, petroleum oil or waste oil may be reported under the following generic categories:

<u>Substance</u>	<u>Substance Number</u>	<u>CAS Number</u>	<u>DOT Number</u>
Diesel Fuel or #2 Heating Oil	2444	68476-34-6	1993
Gasoline	0957	8006-61-9	1203
Kerosene	1091	8008-20-6	1223
Petroleum Oil	2651	_____	1270
Waste Oil	2851	_____	1270

These substances must be reported if they were present at your facility in 2007 in quantities at or above 10,000 pounds at any one time. Please use the appropriate codes as indicated above.

- \* = EPCRA Section 302 Extremely Hazardous Substance. The presence of these substances in quantities equal to or in excess of the Threshold Planning Quantity (TPQ) requires certain emergency planning activities. A letter should be sent to both the State Emergency Response Commission (SERC) and the LEPC giving the company name and location address (not mailing address, if different from location); an emergency contact person at the facility, with both a work phone number and an after hours phone number; and the substance(s) present onsite that meet the threshold planning quantities. Notification to the SERC should be sent to: New Jersey Department of Environmental Protection, Office of Pollution Prevention and Right to Know, Attn: 302 Notification, 22 South Clinton Avenue, PO Box 405, Trenton, NJ, 08625-0405. For further information, contact the Office of Pollution Prevention and Right to Know at (609) 292-6714, (609) 777-0518 or (609) 984-3219.
- + = EPCRA Section 302 Extremely Hazardous Substances with a TPQ of less than 500 pounds. The reporting thresholds for those substances are indicated by the TPQ for the particular chemical.
- (S) = Synonym of EHS listed elsewhere on this list.
- # = Report only those materials with the indicated CAS number.

REMINDERS: Naphthalene is now reportable at the de minimis quantity of greater than 0.1%.  
Isophorone diisocyanate is now reportable at 500 pounds.

- **View the EHS list by CAS and substance number at <http://www.nj.gov/dep/opppc/figdoc.htm>. If you do not have access to the Internet, you may contact the Office of Pollution Prevention and Right to Know at (609) 292-6714, (609) 777-0518 or (609) 984-3219 to obtain a hard copy of this list.**
- **For substances not listed on Table A and which meet the federal EPCRA reporting threshold of 10,000 pounds, check the EPCRA Only circle on the Part 2 of the CRTK Survey.**

## TABLE B CRTK COVERED NORTH AMERICAN INDUSTRY CLASSIFICATION SYSTEM (NAICS) CODES

The complete list of NAICS codes and sub-categories can be found on the Departments' web site:  
<http://www.nj.gov/dep/opppc/forms/naicslimex.pdf>

SUBSECTOR CODE OR INDUSTRY CODE	DESCRIPTION
<b>11</b>	<b>Agriculture, Forestry, Fishing and Hunting</b>
111998	All Other Miscellaneous Crop Farming
113310	Logging
<b>21</b>	<b>Mining</b>
211112	Natural Gas Liquid Extraction
212324	Kaolin and Ball Clay Mining
212325	Clay and Ceramic and Refractory Minerals Mining
212393	Other Chemical and Fertilizer Mineral Mining
212399	All Other Nonmetallic Mineral Mining
<b>22</b>	<b>Utilities</b>
<b>31-33</b>	<b>Manufacturing</b>
<b>42</b>	<b>Wholesale Trade</b>
423830	Industrial Machinery and Equipment Merchant Wholesalers
423840	Industrial Supplies Merchant Wholesalers
423850	Service Establishment Equipment and Supplies Merchant Wholesalers
423930	Recyclable Material Merchant Wholesalers
4242	Drugs and Druggists' Sundries Merchant Wholesalers
424310	Piece Goods, Notions and Other Dry Goods Merchant Wholesalers
424340	Footwear Merchant Wholesalers
4246	Chemical and Allied Products Wholesalers
4247	Petroleum and Petroleum Merchant Wholesalers
424810	Beers and Ale Merchant Wholesalers
424820	Wine and Distilled Alcoholic Beverage Merchants Wholesalers
4249	Miscellaneous Nondurable Goods Merchants Wholesalers
425110	Business to Business Electronic Markets
425120	Wholesale Trade Agents and Brokers
<b>44 – 45</b>	<b>Retail Trade</b>
441110	New Car Dealers
441120	Used Car Dealers
444220	Nurseries, Garden Centers and Farm Supply Stores
445310	Beer, Wine and Liquor Stores
446110	Pharmacies and Drug Stores
446120	Cosmetics, Beauty Supplies and Perfume Stores
446191	Food (Health) Supplement Stores
4471	Gasoline Stations

**Table B, continued**

451211	Book Stores
453220	Gift, Novelty and Souvenir Stores
453910	Pet and Pet Supplies Stores
453991	Tobacco Stores
453998	All Other Miscellaneous Store Retailers (Except Tobacco Stores)
454311	Heating Oil Dealers
454312	Liquid Petroleum Gas (Bottled Gas) Dealers
<b>48 – 49</b>	<b>Transportation and Warehousing</b>
4811	Scheduled Air Transportation
486	Pipeline Transportation Industry
487110	Scenic and Sightseeing Transportation, Land
488111	Air Traffic Control
488119	Other Airport Operations
488190	Other Support Activities for Air Transportation
488210	Support Activities for Rail Transportation
488390	Other Support Activities for Water Transportation
488490	Other Support Activities for Road Transportation
488510	Freight Transportation Arrangement
488991	Packing and Crating
488999	All Other Support Activities for Transportation
492110	Couriers
<b>51</b>	<b>Information</b>
51111	Newspaper Publishers
51112	Periodical Publishers
51113	Book Publishers
51114	Directory and Mailing List publishers
511191	Greeting Card Publishers
511199	All Other Publishers
512220	Integrated Record Production/Distribution
512230	Music Publishers
<b>517110</b>	<b><i>Wired Telecommunication Carriers</i></b>
<b>517210</b>	<b><i>Wireless Telecommunications Carriers (except Satellite)</i></b>
(517211*)	(Paging*)
(517212*)	(Cellular and Other Wireless Telecommunications*)
<b>517911</b>	<b><i>Telecommunications Resellers</i></b>
(517310*)	(Telecommunication Resellers*)
<b>519130</b>	<b><i>Internet Publishing and Broadcasting and Web Search Portals</i></b>
(516110*)	(Internet Publishing and Broadcasting*)
<b>53</b>	<b>Real Estate and Rental and Leasing</b>
532411	Commercial Air, Rail and Water Transportation Equipment Rental and Leasing
<b>54</b>	<b>Professional, Scientific and Technical Services</b>
541380	Testing Laboratories
541614	Process, Physical Distribution and Logistics Consulting Services

**Table B, continued**

541712  (541710*)	<i>Research and Development in the Physical, Engineering, and Life Sciences (except biotechnology)</i> (Research and Development in the Physical, Engineering and Life Sciences*)
541890	Other Services Related to Advertising
541940	Veterinary Services
<b>56</b>	<b>Administrative and Support and Waste Management and Remediation Services</b>
5617	Services to Buildings and Dwellings
56221	Hazardous Waste Treatment and Disposal
562910	Remediation Services
562920	Materials Recovery Facilities
562998	All Other Miscellaneous Waste Management Services
<b>61</b>	<b>Educational Services</b>
611110	Elementary and Secondary Schools
611210	Junior Colleges
611310	Colleges, Universities and Professional Schools
611512	Flight Training
611513	Apprenticeship Training
611519	Other Technical and Trade Schools
<b>62</b>	<b>Health Care and Social Assistance</b>
622	Hospitals
<b>72</b>	<b>Accommodation and Food Services</b>
722310	Food Service Contractors
<b>81</b>	<b>Other Services (Except Public Administration)</b>
81111	Automotive, Mechanical and Electrical Repair and Maintenance
811121	Automotive Body, Paint and Interior Repair and Maintenance and Glass Repair
811122	Automotive Glass Replacement Shops
811198	All Other Automotive Repair and Maintenance
8113	Commercial and Industrial Machinery and Equipment (Except Automotive and Electronic) Repair and Maintenance
811420	Reupholstery and Furniture Repair
811490	Other Personal and Household Goods Repair and Maintenance
812320	Drycleaning and Laundry Services (Except Coin-operated)
812332	Industrial Launderers

*Activity as currently described, "North American Industry Classification System, United States 2007", (PB2007-100002), Springfield, VA: National Technical Information Service, 2007.*

(\*). (Previous North American Industry Classification System code, prior to 2007\*).

## APPENDIX 1 COUNTY LEAD AGENCY ADDRESSES

ATLANTIC COUNTY HEALTH DEPARTMENT  
COMMUNITY RIGHT TO KNOW COORDINATOR  
201 SOUTH SHORE ROAD  
NORTHFIELD, NJ 08225-2370  
(609) 645-5971 EXT 4295

BURLINGTON COUNTY HEALTH DEPARTMENT  
COMMUNITY RIGHT TO KNOW COORDINATOR  
15 PIONEER BOULEVARD, PO BOX 6000  
WESTAMPTON, NJ 08060-2631  
(609) 265-5521 EXT 5521

CAPE MAY COUNTY DEPARTMENT OF HEALTH  
COMMUNITY RIGHT TO KNOW COORDINATOR  
CREST HAVEN COMPLEX  
CAPE MAY COURT HOUSE, NJ 08210-1601  
(609) 463-6413

ESSEX COUNTY DEPT OF HEALTH & REHABILITATION  
COMMUNITY RIGHT TO KNOW COORDINATOR  
ENVIRONMENTAL HEALTH OFFICE  
115 CLIFTON AVENUE, 3<sup>RD</sup> FLOOR  
NEWARK, NJ 07104  
(973) 497-9401

HUDSON REGIONAL HEALTH COMMISSION  
COMMUNITY RIGHT TO KNOW COORDINATOR  
MEADOWVIEW CAMPUS, 595 COUNTY AVENUE, BLDG 1  
SECAUCUS, NJ 07094  
(201) 223-1133

MERCER COUNTY DIVISION OF PUBLIC HEALTH  
COMMUNITY RIGHT TO KNOW COORDINATOR  
640 SOUTH BROAD STREET  
2<sup>ND</sup> FLOOR, ROOM 224  
TRENTON, NJ 08611  
(609) 278-7165

MONMOUTH COUNTY HEALTH DEPARTMENT  
COMMUNITY RIGHT TO KNOW COORDINATOR  
3435 ROUTE 9  
FREEHOLD, NJ 07728-1255  
(732) 431-7456

OCEAN COUNTY HEALTH DEPARTMENT  
COMMUNITY RIGHT TO KNOW COORDINATOR  
PO BOX 2191  
TOMS RIVER, NJ 08754  
(732) 341-9700 EXT 7477

SALEM COUNTY DEPARTMENT OF HEALTH  
COMMUNITY RIGHT TO KNOW COORDINATOR  
98 MARKET STREET  
SALEM, NJ 08079-1996  
(856) 935-7510

SUSSEX COUNTY HEALTH DEPARTMENT  
COMMUNITY RIGHT TO KNOW COORDINATOR  
1 SPRING STREET, 2<sup>ND</sup> FLOOR  
NEWTON, NJ 07860  
(973) 579-0370

WARREN COUNTY HEALTH DEPARTMENT  
COMMUNITY RIGHT TO KNOW COORDINATOR  
315 W WASHINGTON AVENUE  
WASHINGTON, NJ 07882  
(908) 689-6693

BERGEN COUNTY DEPARTMENT OF HEALTH SERVICES  
COMMUNITY RIGHT TO KNOW COORDINATOR  
327 EAST RIDGEWOOD AVENUE  
PARAMUS, NJ 07652-4895  
(201) 634-2786

CAMDEN COUNTY HEALTH DEPARTMENT  
COMMUNITY RIGHT TO KNOW COORDINATOR  
DIPIERO CENTER  
512 LAKELAND DRIVE, SUITE 301  
BLACKWOOD, NJ 08012  
(856) 374-6046

CUMBERLAND COUNTY HEALTH DEPARTMENT  
COMMUNITY RIGHT TO KNOW COORDINATOR  
790 EAST COMMERCE STREET  
BRIDGETON, NJ 08302-2293  
(856) 453-2152

GLOUCESTER COUNTY OFFICES AT EAST HOLLY  
COMMUNITY RIGHT TO KNOW COORDINATOR  
GOVERNMENT SERVICES BUILDING  
1200 NORTH DELSEA DRIVE  
CALYTON, NJ 08312  
(856) 307-4805

HUNTERDON COUNTY HEALTH DEPARTMENT  
COMMUNITY RIGHT TO KNOW COORDINATOR  
ADMINISTRATION BUILDING  
FLEMINGTON, NJ 08822  
(908) 788-1110

MIDDLESEX COUNTY HEALTH DEPARTMENT  
COMMUNITY RIGHT TO KNOW COORDINATOR  
711 JERSEY AVENUE  
NEW BRUNSWICK, NJ 08901  
(732) 745-8480

MORRIS COUNTY  
COMMUNITY RIGHT TO KNOW COORDINATOR  
DEPARTMENT OF HEALTH MANAGEMENT  
PO BOX 900  
MORRISTOWN, NJ 07963-0900  
(973) 631-5484

PASSAIC COUNTY DEPARTMENT OF HEALTH  
COMMUNITY RIGHT TO KNOW COORDINATOR  
311-317 PENNSYLVANIA AVENUE  
PATERSON, NJ 07503  
(973) 225-3651

SOMERSET COUNTY HEALTH DEPARTMENT  
COMMUNITY RIGHT TO KNOW COORDINATOR  
20 GROVE STREET, PO BOX 3000  
SOMERVILLE, NJ 08876  
(908) 231-7000 EXT 7506

UNION COUNTY BUREAU OF ENVIRONMENTAL AFFAIRS  
COMMUNITY RIGHT TO KNOW COORDINATOR  
300 NORTH AVENUE  
WESTFIELD, NJ 07090  
(908) 654-9890

## APPENDIX 2 LOCAL EMERGENCY PLANNING COMMITTEE (LEPC) ADDRESSES

### ATLANTIC COUNTY:

ABSECON CITY  
CHIEF RICHARD MULVIHILL  
500 MILL ROAD  
ABSECON, NJ 08201

ATLANTIC CITY  
CHIEF ROBERT LEVY  
2715 ATLANTIC AVENUE 4 FL  
OCEANFRONT  
ATLANTIC CITY, NJ 08401

BRIGANTINE CITY  
CAPT JEFFREY DORAN  
1417 W BRIGANTINE AVENUE  
BRIGANTINE, NJ 08203

BUENA BORO  
CHIEF JOSEPH SANTAGATA  
PO BOX 225  
LANDISVILLE, NJ 08236

BUENA VISTA TWP  
MR CARLO MERIGHI  
PO BOX 292  
RICHLAND, NJ 08350

CORBIN CITY  
MR ROBERT MANZI  
300 ROUTE 50  
CORBIN CITY, NJ 08270

EGG HARBOR CITY  
MR CHARLES MUELLER III  
2550 6<sup>TH</sup> AVENUE  
EGG HARBOR, NJ 08215

EGG HARBOR TWP  
MR PETER J MILLER  
3515 BARGAINTOWN ROAD  
EGG HARBOR TWP, NJ 08234-8321

ESTELL MANOR CITY  
MR JOHN C WAGNER  
102 8<sup>TH</sup> AVENUE  
ESTELL MANOR, NJ 08319

FOLSOM BORO  
O E M  
1700 12<sup>TH</sup> STREET  
FOLSOM, NJ 08037

GALLOWAY TWP  
MR KEITH SPENCER  
300 E JIMMIE LEEDS ROAD  
GALLOWAY, NJ 08205

HAMILTON TWP  
MR VINCENT BOZZO  
6188 FALCON RUN ROAD  
MAYS LANDING, NJ 08330

HAMMONTON TOWN  
O E M  
100 CENTRAL AVENUE  
HAMMONTON, NJ 08037

LINWOOD CITY  
MR DOUGLAS ROCKAFELLOW  
235 DAVIS AVENUE  
LINWOOD, NJ 08221-1805

LONGPORT BORO  
LT DAVID BUZBY  
2305 ATLANTIC AVENUE  
LONGPORT, NJ 08403

MARGATE CITY  
MR JEROME GREENBERG  
220 N CLERMONT AVENUE  
MARGATE, NJ 08402

MULLICA TWP  
MR ALBERT BUTTERHOF  
519 HEIDLEBERG AVENUE  
EGG HARBOR, NJ 08215

NORTHFIELD CITY  
MR JOHN J LEES  
1600 SHORE ROAD  
NORTHFIELD, NJ 08225

PLEASANTVILLE CITY  
MR DERON E SMITH  
106 MADISON AVENUE  
PLEASANTVILLE, NJ 08232

PORT REPUBLIC CITY  
MAYOR GARY B GIBERSON  
377 COLOGNE PORT ROAD  
PORT REPUBLIC, NJ 08241

SOMERS POINT CITY  
MR JOHN REINOEHL  
33 CHAPMAN BOULEVARD  
SOMERS POINT, NJ 08244

VENTNOR CITY  
MR WILLIAM J MELFI  
219 NORTH SOMERSET AVENUE  
VENTNOR, NJ 08406

WEYMOUTH TWP  
MR STEPHEN DUDA  
1403 BOULEVARD, ROUTE 50  
MAYS LANDING, NJ 08330

### BERGEN COUNTY:

ALLENDALE BORO  
CHIEF ROBERT L HERNDON  
290 FRANKLIN TURNPIKE  
ALLENDALE, NJ 07401-2019

ALPINE BORO  
MR CHARLES A HOFFMAN  
PO BOX 1112 CHURCH STREET  
ALPINE, NJ 07620-1112

BERGENFIELD BORO  
MR THOMAS A ROSE  
198 N WASHINGTON AVENUE  
BERGENFIELD, NJ 07621-1352

BOGOTA BORO  
MS PATRICIA G KEARNS  
72 THIRD PLACE  
BOGOTA, NJ 07603-1315

CARLSTADT BORO  
MR. HERMAN LOPEZ  
500 MADISON STREET  
CARLSTADT, NJ 07072-1415

CLIFFSIDE PARK BORO  
MR STEWART S DEVITO  
525 PALISADES AVENUE ROOM 300  
CLIFFSIDE PARK, NJ 07010-2914

CLOSTER BORO  
SGT JAMES B WINTERS  
295 CLOSTER DOCK ROAD  
CLOSTER, NJ 07624-2618

CRESSKILL BORO  
CHIEF FRANK V TINO JR  
67 UNION AVENUE  
CRESSKILL, NJ 07626-2130

DEMAREST BORO  
CHIEF JAMES POWDERLY III  
118 SERPENTINE ROAD  
DEMAREST, NJ 07627

DUMONT BORO  
CHIEF BRIAN A VENEZIO  
50 WASHINGTON AVENUE  
DUMONT, NJ 07628-3615

EAST RUTHERFORD BORO  
MR FRANCIS JOSEPH JR  
ONE EVERTT PLACE  
EAST RUTHERFORD, NJ 07073-1701

EDGEWATER BORO  
CHIEF DONALD A MARTIN  
36 STERLING PLACE  
EDGEWATER, NJ 07020-1415

ELMWOOD PARK BORO  
CHIEF DON INGRASSELINO  
182 MARKET STREET  
ELMWOOD PARK, NJ 07407-1496

EMERSON BORO  
CAPT DAVID F HAYES  
ONE MUNICIPAL PLACE  
EMERSON, NJ 07630-1865

ENGLEWOOD CITY  
LT LAWRENCE D SUFFERN  
75 SOUTH VAN BRUNT STREET  
ENGLEWOOD, NJ 07631-3426

ENGLEWOOD CLIFFS BORO  
CHIEF THOMAS BAUERNSCHMIDT  
10 KAHN TERRACE  
ENGLEWOOD CLIFFS, NJ 07632-2911

FAIR LAWN BORO  
MR IRA L MARKS CEM  
8-01 FAIR LAWN AVENUE  
FAIR LAWN, NJ 07410-1800

FAIRVIEW BORO  
MR VINCENT M BELLUCCI  
59 ANDERSON AVENUE  
FAIRVIEW, NJ 07022-2029

FORT LEE BORO  
CAPT STEPHEN M FERRARO  
309 MAIN STREET  
FORT LEE, NJ 07024-4705

FRANKLIN LAKES BORO  
MR THOMAS FAHY  
941 CRYSTAL LAKE TERRACE  
FRANKLIN LAKES, NJ 07417

## Appendix 2 LEPCs, continued

GARFIELD CITY PO MICHAEL J MARSH 411 MIDLAND AVENUE GARFIELD, NJ 07026-1683	GLEN ROCK BORO MRS JOANNE E PERRY HARDING PLAZA MUNICIPAL BLDG GLEN ROCK, NJ 07452	HACKENSACK CITY CHIEF JOEL THORNTON 205 STATE STREET HACKENSACK, NJ 07601-5506	HARRINGTON PARK BORO CHIEF DAVID MOPPERT 49 LAROCHE AVENUE HARRINGTON PARK, NJ 07640-1903
HASBROUCK HTS BORO CHIEF MICHAEL J COLANERI 248 HAMILTON AVENUE HASBROUCK HTS, NJ 07604-2015	HAWORTH BORO MR GLEN POOSIKIAN 236 VALLEY COURT HAWORTH, NJ 07641-1216	HILLSDALE BORO MR WILLIAM M FRANKLIN 559 HILLSDALE AVENUE HILLSDALE, NJ 07642-2651	HOHOKUS BORO MR JAY T LUDWIG 618 HOLLYWOOD AVENUE HOHOKUS, NJ 07423-1131
LEONIA BORO MR RON CHACE 120 LEONIA AVENUE LEONIA, NJ 07605-1916	LITTLE FERRY BORO CHIEF RALPH C VERDI 215-217 LIBERTY STREET LITTLE FERRY, NJ 07643-1726	LODI BORO MR ROBERT CASSIELLO ONE MEMORIAL DRIVE LODI, NJ 07644-1632	LYNDHURST TWP CHIEF JAMES P O'CONNOR 367 VALLEY BROOK AVENUE LYNDHURST, NJ 07071-1810
MAHWAH TWP MR RAYMOND R ROE 475 CORPORATE DRIVE MAHWAH, NJ 07430-3603	MAYWOOD BORO MR JOHN S GARGAGLIANO 473 LATHAM STREET MAYWOOD, NJ 07607-1223	MIDLAND PARK BORO MR JEFF ALLYN 165 BUSTEED DRIVE MIDLAND PARK, NJ 07432-1905	MONTVALE BORO CAPT JAMES J FREDERICK ONE MEMORIAL DRIVE MONTVALE, NJ 07645-2199
MOONACHIE BORO MR JOSEPH HEALY ONE JEFFERSON PLACE MOONACHIE, NJ 07074-1223	NEW MILFORD BORO LT JOHN F KIENE 930 RIVER ROAD NEW MILFORD, NJ 07646-3043	NORTH ARLINGTON BORO MR RUSSELL PITMAN 214 RIDGE ROAD NORTH ARLINGTON, NJ 07031-6036	NORTHVALE BORO MR NICOLA A LEPORE 116 PARIS AVENUE NORTHVALE, NJ 07647-1532
NORWOOD BORO CHIEF JEFFREY L KRAPELS 453 BROADWAY NORWOOD, NJ 07648-1302	OAKLAND BORO MR ROY C BAUBERGER ONE MUNICIPAL PLAZA OAKLAND, NJ 07436-1827	OLD TAPPAN BORO LT THOMAS M SHINE 247 OLD TAPPAN ROAD OLD TAPPAN, NJ 07675-7001	ORADELL BORO SGT LEONARD HAAK 355 KINDERKAMACK ROAD ORADELL, NJ 07649-2182
PALISADES PARK BORO MR GEORGE M BECK 412 GLEN AVENUE PALISADES PARK, NJ 07650-1717	PARAMUS BORO MR STEVEN W MEHL ONE JOCKISH SQUARE PARAMUS, NJ 07652-2729	PARK RIDGE BORO LT CRAIG COUGHLIN 113 BERTHOUD STREET PARK RIDGE, NJ 07656-1302	RAMSEY BORO MR MICHAEL F ADAMS 66 EAST CRESCENT AVENUE RAMSEY, NJ 07446-2639
RIDGEFIELD BORO MR MICHAEL HANDSCHIN 604 BROAD AVENUE RIDGEFIELD, NJ 07657-1626	RIDGEFIELD PARK VILLAGE MR DOUGLAS HANSEN 234 MAIN STREET RIDGEFIELD PARK, NJ 07660	RIDGEWOOD VILLAGE MR BRADFORD MASON 33 DOUGLAS PLACE RIDGEWOOD, NJ 07450-2506	RIVER EDGE BORO MR RICHARD K BERRY 705 KINDERKAMACK ROAD RIVER EDGE, NJ 07661-2439
RIVER VALE TWP MR WILLIAM C PETERS 406 RIVER VALE ROAD RIVER VALE, NJ 07675-5723	ROCHELLE PARK TWP MR PETER W DONATELLO JR 131 JAMES STREET ROCHELLE PARK, NJ 07662-3422	ROCKLEIGH BORO MR MICHAEL MALHAME 5 HARING FARM LANE ROCKLEIGH, NJ 07647-2717	RUTHERFORD BORO CHIEF STEVEN J NEINSTEDT 184 PARK AVENUE RUTHERFORD, NJ 07070-2311
SADDLE BROOK TWP CHIEF ROBERT J KUGLER 63 MARKET STREET SADDLE BROOK, NJ 07663	SADDLE RIVER BORO MR CHARLES S CUCCIA 100 EAST ALLENDALE ROAD SADDLE RIVER, NJ 07458-3000	SOUTH HACKENSACK TWP MR MICHAEL J WARD 29 AGAR PLACE SOUTH HACKENSACK, NJ 07606-1624	TEANECK TWP CHIEF PAUL M TIERNAN 900 TEANECK ROAD TEANECK, NJ 07666-4502
TENAFLY BORO MR HARVEY J EISNER PO BOX 122 TENAFLY, NJ 07670-0122	TETERBORO BORO MR ROBERT E PISKO 510 ROUTE 46 WEST TETERBORO, NJ 07608-1198	UPPER SADDLE RIVER BORO CHIEF THEODORE F PREUSCH 368 W SADDLE RIVER ROAD UPPER SADDLE RIVER, NJ 07458-1621	WALDWICK BORO MR ROBERT B RYAN 72 LINDBERGH PARKWAY WALDWICK, NJ 07463-1329
WALLINGTON BORO MR MARK K LEPINSKI 26 MOUNT CEDAR AVENUE WALLINGTON, NJ 07057-2013	WASHINGTON TWP MR JOSEPH RINALDI SR 16 JACOB ROAD WASHINGTON TWP, NJ 07676-3842	WESTWOOD BORO MR THOMAS LAGATOL III 72 O'TOOLE STREET WESTWOOD, NJ 07675-3435	WOOD-RIDGE BORO MR PAUL DAHL 85 HUMBOLDT STREET WOOD-RIDGE, NJ 07075-2344

## Appendix 2 LEPCs, continued

WOODCLIFF LAKE BORO  
MR JOSEPH A HIGGINS JR  
10 POND ROAD  
WOODCLIFF LAKE, NJ 07677-7706

WYCKOFF TWP  
PO DAVID V MURPHY  
SCOTT PLAZA  
WYCKOFF, NJ 07481-1901

### BURLINGTON COUNTY:

BASS RIVER TWP  
MS M KATHLEEN MCKERNAN  
PO BOX 53  
NEW GREYNA, NJ 08224

BEVERLY CITY  
MR ALFRED E DESJARDINS  
511 LEE AVENUE  
BEVERLY, NJ 08010

BORDENTOWN CITY  
MR JAMES E LYNCH, JR  
72 E UNION STREET  
BORDENTOWN, NJ 08505

BORDENTOWN TWP  
MR MICHAEL P KALL  
63 WINDINGBROOK ROAD  
BORDENTOWN, NJ 08505

BURLINGTON CITY  
MR HOWARD N WILKINS  
PO BOX 315  
BURLINGTON, NJ 08016

BURLINGTON TWP  
DIRECTOR WALTER CORTER  
851 OLD YORK ROAD PO BOX 340  
BURLINGTON, NJ 08016

CHESTERFIELD TWP  
MR SCOTT ANDREACCI  
98 SYKESVILLE ROAD  
CHESTERFIELD, NJ 08515

CINNAMINSON TWP  
MR JOHN OBUCHOWSKI  
3116 CONCORD DRIVE  
CINNAMINSON, NJ 08077

DELANCO TWP  
MR GARY STAHL  
770 COOPERTOWN ROAD  
DELANCO, NJ 08075

DELRAN TWP  
MR WALTER BAUER  
900 CHESTER AVENUE  
DELRAN, NJ 08075

EASTAMPTON TWP  
MR KENNETH W HOFBAUER  
643 POWELL ROAD  
EASTAMPTON, NJ 08060

EDGEWATER PARK TWP  
MR ALFRED E DESJARDINS  
511 LEE AVENUE  
BEVERLY, NJ 08010

EVESHAM TWP  
CHIEF THADDEUS LOWDEN  
26 E MAIN STREET PO BOX 276  
EVESHAM, NJ 08053

FIELDSBORO BORO  
MR EDWARD G TYLER  
15 SECOND STREET  
FIELDSBORO, NJ 08505

FLORENCE TWP  
MR PHILIP DRANGULA  
83 MAIN STREET  
ROEBLING, NJ 08554

HAINESPORT TWP  
MR WILLIAM BOETTCHER, III  
PO BOX 477  
HAINESPORT, NJ 08036

LUMBERTOWN TWP  
MR WILLIAM B WARREN, SR  
449 LANDING STREET  
LUMBERTON, NJ 08048

MANSFIELD TWP  
MR HOLMES D VANMATER  
444 ISLAND ROAD  
COLUMBUS, NJ 08022

MAPLE SHADE TWP  
MR GEORGE D HAEUBER  
MUNICIPAL COMPLEX  
200 STILES AVENUE  
MAPLE SHADE, NJ 08052

MEDFORD LAKES BORO  
MR CHRISTOPHER J SCHULTZ  
1 CABIN CIRCLE  
MEDFORD LAKES, NJ 08055

MEDFORD TWP  
MR JEFFREY WAGNER  
91 UNION STREET  
MEDFORD, NJ 08055

MOORESTOWN TWP  
DET LEE LIEBER  
111 W SECOND STREET  
MOORESTOWN, NJ 08057

MOUNT HOLLY TWP  
MR RYAN DONNELLY  
23 RIDGWAY STREET  
MOUNT HOLLY, NJ 08060

MOUNT LAUREL TWP  
MR FRANCIS W PAGUREK  
201 MASONVILLE ROAD  
MOUNT LAUREL, NJ 08054

NEW HANOVER TWP  
MR CAREY PRITCHETT  
18 HANOVER DRIVE PO BOX 543  
COOKSTOWN, NJ 08511

NORTH HANOVER TWP  
MR JOSEPH D DELVECCHIO  
1 TEE JAY TERRACE  
WRIGHTSTOWN, NJ 08562

PALMYRA BORO  
CHIEF RICHARD DREBY  
20 WEST BROAD STREET  
PALMYRA, NJ 08065

PEMBERTON BORO  
MR OREN CARROL  
17 OLD FORGE DRIVE  
PEMBERTON, NJ 08068

PEMBERTON TWP  
MR CRAIG AUGUSTONI  
47 ALYSSUM STREET  
BROWNS MILLS, NJ 08015

RIVERSIDE TWP  
MR STEVEN BARONE  
429 ST MIHIEL DRIVE APT 7  
RIVERSIDE, NJ 08075

RIVERTON BORO  
MR SCOTT REED  
505A HOWARD STREET  
RIVERTON, NJ 08077

SHAMONG TWP  
MR WILLIAM GATES, JR  
585 ATSION ROAD  
SHAMONG, NJ 08088

SOUTHAMPTON TWP  
MR EDWARD G SNOW  
8 SMITH COURT  
SOUTHAMPTON, NJ 08088

SPRINGFIELD TWP  
MR JAMES WIRTH  
PO BOX 6  
JOBSTOWN, NJ 08041

TABERNACLE TWP  
MR WILLIAM C LOWE  
24 HIDDEN ACRES DRIVE  
TABERNACLE, NJ 08088

WASHINGTON TWP  
MS BARBARA SOMES  
12 TURTLE CREEK ROAD  
EGG HARBOR, NJ 08215

WESTAMPTON TWP  
CHIEF STEVEN VANSICVER  
710 RANOCAS ROAD  
WESTAMPTON, NJ 08060

WILLINGBORO TWP  
MR JOHN T CARROLL, JR  
279 EVERGREEN DRIVE  
WILLINGBORO, NJ 08046

WOODLAND TWP  
MR STANLEY FAYER  
PO BOX 591  
CHATSWORTH, NJ 08019

WRIGHTSTOWN BORO  
MR COSTIC M BORSAVAGE  
10 FRANCIS STREET PO BOX 684  
WRIGHTSTOWN, NJ 08562

### CAMDEN COUNTY:

AUDUBON BORO  
MR PAUL DOST  
251 VIRGINIA AVENUE  
AUDUBON, NJ 08106

AUDUBON PARK BORO  
MR JOSEPH PIZZICK  
20 ROAD C  
AUDUBON PARK, NJ 08106

BARRINGTON BORO  
MR MICHAEL DEPIERRI  
222 S MOORE AVENUE  
BARRINGTON, NJ 08007

BELLMAWR BORO  
MR RICHARD KOZIEJA  
60 SOUTH CEDAR AVENUE  
BELLMAWR, NJ 08031

## Appendix 2 LEPCs, continued

BERLIN BORO  
MR GEORGE HAHN  
110 RIDGEWOOD AVENUE  
BERLIN, NJ 08009

BERLIN TWP  
MR J MICHAEL MCGEE  
170 BATE AVENUE  
WEST BERLIN, NJ 08091

BROOKLAWN BORO  
MR JOHN D MCKINNEY III  
301 CHRISTINA STREET  
BROOKLAWN, NJ 08030

CAMDEN CITY  
MR JOSE R DEL GADO  
PO BOX 591  
CAMDEN, NJ 08101

CHERRY HILL TWP  
MR MICHAEL J MORGAN  
1007 MURRAY AVENUE  
CHERRY HILL, NJ 08002

CHESILHURST BORO  
MR MANOUR ALWAN  
3 SIXTH AVENUE  
CHESILHURST, NJ 08089

CLEMENTON BORO  
MR WARREN G RICHARDS  
31 HIGGINS AVENUE  
CLEMENTON, NJ 08021

COLLINGSWOOD BORO  
MR MICHAEL A HALL  
20 W COLLINGS AVENUE  
COLLINGSWOOD, NJ 08108

GIBBSBORO BORO  
MR GEORGE W ROGERS  
10 CEDARCROFT ROAD  
GIBBSBORO, NJ 08026

GLOUCESTER CITY  
MR ROBERT SAUNDERS  
931 BERGEN STREET  
GLOUCESTER, NJ 08030

GLOUCESTER TWP  
LT TIMOTHY KAIGHN  
PO BOX 8  
BLACKWOOD, NJ 08012

HADDON HEIGHTS BORO  
MR WILLIAM H CLARKE  
625 STATION AVENUE  
HADDON HEIGHTS, NJ 08035

HADDON TWP  
MR HENRY VOIGTSBERGER  
12 ATLANTIC AVENUE  
WESTMONT, NJ 08108

HADDONFIELD BORO  
MR DANIEL HOLBEN  
18 COLONIAL AVENUE  
HADDONFIELD, NJ 08033

HI-NELLA BORO  
MR KEITH CUNNINGHAM  
52 HIAWATHA ROAD  
HI-NELLA, NJ 08083

LAUREL SPRINGS BORO  
MR KEN CHEESEMAN  
621 TOMLINSON AVENUE  
LAUREL SPRINGS, NJ 08021

LAWNSIDE BORO  
MR ROBERT HARPER  
330 TILLMAN AVENUE  
LAWNSIDE, NJ 08045

LINDENWOLD BORO  
MR NORBERT ZUCKOWSKI  
2026 BANGOR AVENUE  
LINDENWOLD, NJ 08021

MAGNOLIA BORO  
CHIEF HENRY JEFFERSON  
438 W EVESHAM AVENUE  
MAGNOLIA, NJ 08049

MERCHANTVILLE BORO  
MR PATRICK J BRENNAN  
ONE WEST MAPLE AVENUE  
MERCHANTVILLE, NJ 08109

MOUNT EPHRAIM BORO  
MR FRED VILARDO  
11 LINCOLN AVENUE  
MOUNT EPHRAIM, NJ 08059

OAKLYN BORO  
MR FRED GARBRECHT  
101 MANHEIM AVENUE  
OAKLYN, NJ 08107

PENNSAUKEN TWP  
MR JACK MATTERA  
4911 WESTFIELD AVENUE  
PENNSAUKEN, NJ 08110

PINE HILL BORO  
MR RICHARD WRIGHT  
34 SHERRI-WAY  
PINE HILL, NJ 08021

PINE VALLEY BORO  
CHIEF GEORGE KEMBLE  
2 CLUB ROAD  
PINE VALLEY, NJ 08021

RUNNEMEDE BORO  
MR CHARLES VAN CAMP  
400 CENTER AVENUE  
RUNNEMEDE, NJ 08078

SOMERDALE BORO  
MR JOHN D O' LEARY  
105 KENNEDY BOULEVARD  
SOMERDALE, NJ 08083

STRATFORD BORO  
MR ROY MALONE  
16 TEMPLE AVENUE  
STRATFORD, NJ 08084

TAVISTOCK BORO  
MR THOMAS GRIMAC  
PO BOX 8988  
TURNVILLE, NJ 08012

VORHEES TWP  
MR RICHARD J KIRSHBAUM  
4 RIDGEVIEW CT  
VOORHEES, NJ 08043-9520

WATERFORD TWP  
CHIEF JOHN BEKISZ  
2131 AUBRON AVENUE  
ATCO, NJ 08004

WINSLOW TWP  
MR ROBERT F BOISVERT  
ONE WHITING STREET  
BERLIN, NJ 08009-9671

WOODLYNNE BORO  
MS NANCY HALLAHAN  
225 COOPER AVENUE  
WOODLYNNE, NJ 08107

### CAPE MAY COUNTY:

AVALON BORO  
MR HARRY DEBUTTS  
3100 DUNE DRIVE  
AVALON, NJ 08202

CAPE MAY CITY  
MR ROBERT SMITH  
643 WASHINGTON STREET  
CAPE MAY, NJ 08204

CAPE MAY POINT  
MR BILL GIBSON  
215 LIGHTHOUSE AVENUE  
CAPE MAY POINT, NJ 08212

DENNIS TWP  
MR JOHN BERG  
571 PETERSBURG ROAD  
DENNISVILLE, NJ 08214

LOWER TWP  
MR ARTHUR TREON  
2600 BAYSHORE ROAD  
VILLAS, NJ 08251

MIDDLE TWP  
MR CALVIN BACK  
33 MECHANIC STREET  
CAPE MAY CT HOUSE, NJ 08210

N WILDWOOD CITY  
MR AUGUSTUS MASON  
901 ATLANTIC AVENUE  
N WILDWOOD, NJ 08260

OCEAN CITY  
MR FRANK DONATO  
861 ASBURY AVENUE  
OCEAN CITY, NJ 08226

SEA ISLE CITY  
O E M  
4416 LANDIS AVENUE  
SEA ISLE CITY, NJ 08243

STONE HARBOR BORO  
MR ROGER STANFORD  
9508 SECOND AVENUE  
STONE HARBOR, NJ 08247

UPPER TWP  
MR JOHN DEUTER  
2100 TUCKAHOE  
PETERSBURG, NJ 08250

WEST CAPE MAY  
MR DAN RUTHERFORD  
732 BROADWAY  
WEST CAPE MAY, NJ 08204

## Appendix 2 LEPCs, continued

WEST WILDWOOD BORO  
MR JAMES FOX  
701 WEST GLENWOOD AVENUE  
WEST WILDWOOD, NJ 08260

WILDWOOD CITY  
MR CONRAD JOHNSON, JR  
4400 NEW JERSEY AVENUE  
WILDWOOD, NJ 08260

WILDWOOD CREST BORO  
MR THOMAS DEPAUL  
6101 PACIFIC AVENUE  
WILDWOOD CREST, NJ 08260

WOODBINE BORO  
MR MANUEL GONZALEZ  
501 WASHINGTON AVENUE  
WOODBINE, NJ 08270

### CUMBERLAND COUNTY:

BRIDGETON CITY HALL  
O E M  
168 EAST COMMERCE STREET  
BRIDGETON, NJ 08302

COMMERCIAL TWP  
MR RICHARD PETERSON  
424 JUTE ROAD  
MILLEVILLE, NJ 08323

DEERFIELD TWP  
MR JOHN A BARBAGELLO  
PO BOX 295 405 MORTON AVENUE  
ROSENHAYN, NJ 08352-0295

DOWNE TWP  
MR LARRY JORDAN  
247 NEWPORT NECK ROAD  
NEWPORT, NJ 08345

FAIRFIELD TWP  
MR KEVIN FOX  
102 LUMMIS MILL ROAD  
BRIDGETON, NJ 08302

GREENWICH TWP  
MR RICHARD DILKS  
PO BOX 44  
GREENWICH, NJ 08323

HOPEWELL TWP  
MR THOMAS EISENHARDT  
909 GREENWICH ROAD  
BRIDGETON, NJ 08302

LAWRENCE TWP  
MR WILLIAM GRIFFITH  
LUMMISTOWN ROAD  
CEDARVILLE, NJ 08311

MAURICE RIVER TWP  
MR E WAYNE WHILDIN  
4095 RT 47 PO BOX 69  
DORCHESTER, NJ 08316

MILLVILLE CITY  
CAPT RONALD HARVEY  
18 S HIGH STREET  
MILLVILLE, NJ 08332-0609

SHILOH BORO  
MR HOWARD SCULL  
19 ROADSTOWN ROAD  
SHILOH, NJ 08353

STOW CREEK TWP  
MR NEIL SHEPPARD  
232 WILLIS ROAD  
BRIDGETON, NJ 08302

UPPER DEERFIELD TWP  
MR DAVID ROGERS  
58 OLD DEERFIELD PARK  
SEABROOK, NJ 08302

VINELAND CITY  
MR STEVE CARDANNA  
VINELAND PD 111 N 6<sup>TH</sup> STREET  
VINELAND, NJ 08360-3716

### ESSEX COUNTY:

BELLEVILLE TOWN  
CHIEF WALTER M BERESFORD  
275 FRANKLIN AVENUE  
BELLEVILLE, NJ 07109

BLOOMFIELD TOWN  
MAYOR RAYMOND J MCCARTHY  
ONE MUNICIPAL PLAZA  
BLOOMFIELD, NJ 07003-3487

CALDWELL BORO  
MR ANTHONY GRENCI  
30 ROSELAND AVENUE  
CALDWELL, NJ 07006

CEDAR GROVE TWP  
MR MICHAEL J JORN  
525 POMPTON AVENUE  
CEDAR GROVE, NJ 07009-0414

EAST ORANGE CITY  
O E M  
44 CITY HALL PLAZA  
EAST ORANGE, NJ 07019

ESSEX FELS BORO  
MR JOHN BISHOP  
5 OLD EAGLE ROCK AVENUE  
ESSEX FELS, NJ 07021

FAIRFIELD TWP  
MR WILLIAM SMITH  
230 FAIRFIELD ROAD  
FAIRFIELD, NJ 07004

GLEN RIDGE BORO  
MR MARC WEGLESKI  
3 HERMAN STREET  
GLEN RIDGE, NJ 07028

IRVINGTON TOWN-O E M  
MR CHARLES FREEMAN  
343 UNION AVENUE  
IRVINGTON, NJ 07111

LIVINGSTON TWP  
MR CHARLES J TAHANEY  
357 SO LIVINGSTON AVENUE  
LIVINGSTON, NJ 07039

MAPLEWOOD TWP  
CHIEF WAYNE CROWELL  
105 DUNNEL ROAD  
MAPLEWOOD, NJ 07040

MILLBURN TWP  
MR TIMOTHY GORDON  
375 MILLBURN AVENUE  
MILLBURN, NJ 07041

MONTCLAIR TWP  
MR R PERRY DOERR  
205 CLAREMONT AVENUE  
MONTCLAIR, NJ 07042

NEWARK CITY  
DEPUTY ROBERT D SWALES  
ONE LINCOLN AVENUE RM 206A  
NEWARK, NJ 07104-3010

NORTH CALDWELL BORO  
MR RICHARD HAMPSON  
BOROUGH HALL GOULD AVENUE  
NORTH CALDWELL, NJ 07006

NUTLEY TOWNSHIP  
CAPT FREDERICK SCALERA  
228 CHESTNUT STREET  
NUTLEY, NJ 07110

ORANGE CITY  
MS BARBARA PETERS  
419 CENTRAL AVENUE  
ORANGE, NJ 07050

ROSELAND BORO  
MR ROBERT KOZLOWSKI  
300 EAGLE ROCK AVENUE  
ROSELAND, NJ 07068

SOUTH ORANGE VILLAGE  
CAPT THOMAS W ANDREW  
201 SOUTH ORANGE ROAD  
SOUTH ORANGE, NJ 07079

VERONA BORO  
MR CHARLES V MAGATTI  
63 CUMBERLAND AVENUE  
VERONA, NJ 07044

WEST CALDWELL BORO  
MR WILLIAM FRINT  
30 CLINTON ROAD  
WEST CALDWELL, NJ 07006

WEST ORANGE TWP  
FIRE DIRECTOR JOHN RYAN  
415 VALLEY ROAD  
W ORANGE, NJ 07052

## Appendix 2 LEPCs, continued

### GLOUCESTER COUNTY:

CLAYTON BORO  
MR TONY SABAN  
560 LAVER AVENUE  
CLAYTON, NJ 08312

DEPTFORD TWP  
MR DONALD L BANKS  
1011 COOPER STREET  
DEPTFORD, NJ 08096

EAST GREENWICH TWP  
MR GREGORY J PRICE  
157 COUNTY HOUSE ROAD  
MT ROYAL, NJ 08061

ELK TWP  
MR MILTON SAHMS  
955 AURA ROAD  
MONROEVILLE, NJ 08343

FRANKLIN TWP  
CHIEF MICHAEL DIGIORGIO  
1571 S DELSEA DRIVE  
FRANKLINVILLE, NJ 08322

GLASSBORO TWP  
CHIEF ALEX FANFARILLO  
GLASSBORO PD 1 S MAIN STREET  
GLASSBORO, NJ 08028

GREENWICH TWP  
MR ALBERT SILBAUGH  
420 WASHINGTON AVENUE  
GIBBSTOWN, NJ 08027

HARRISON TWP  
MR EDWARD J SELB  
114 BRIDGETON PIKE  
MULLICA HILL, NJ 08062

LOGAN TWP  
MR ANDY LOVELL  
125 MAIN STREET  
BRIDGEPORT, NJ 08014

MANTUA TWP  
CHIEF GRAHAM B LAND  
MANTUA TWP PD 401 MAIN STREET  
MANTUA, NJ 08051

MONROE TWP  
MR FRANK MCLAUGHLIN  
125 VIRGINIA AVENUE SUITE 13  
WILLIAMSTOWN, NJ 08094

NATIONAL PARK BORO  
MR DENNIS W KAPPLER  
410 ASBURY AVENUE  
NATIONAL PARK, NJ 08063

NEWFIELD BORO  
MR HAROLD DOWN  
15 OAKLAND AVENUE PO BOX 252  
NEWFIELD, NJ 08344

PAULSBORO BORO  
MR GLENN D ROEMMICH  
1200 N DELSEA DRIVE  
CLAYTON, NJ 08312

PITMAN BORO  
CHIEF SCOTT CAMPBELL  
110 S BROADWAY  
PITMAN, NJ 08071

SOUTH HARRISON TWP  
MR THOMAS LUCHAY  
BOX 3 LINWOOD DRIVE  
MULLICA HILL, NJ 08062

SWEDESBORO BORO  
MR ERIC C VOIGHT  
208 HELMS AVENUE  
SWEDESBORO, NJ 08085

WASHINGTON TWP  
MR FRANK GURCSIK  
121 PINTO DRIVE  
SEWELL, NJ 08080

WENONAH BORO  
MR DOUGLAS A RAGGIO  
1 SOUTH WEST AVENUE  
WENONAH, NJ 08090

WEST DEPTFORD TWP  
MR JOSEPH R GILL  
12 PELHAM DRIVE  
MANTUA, NJ 08051

WESTVILLE BORO  
MR WILLIAM BITTNER  
1035 BROADWAY  
WESTVILLE, NJ 08093

WOODBURY CITY  
MR STEPHEN COPE II  
200 N BROAD STREET  
WOODBURY, NJ 08096

WOODBURY HEIGHTS BORO  
MR WILLIAM SCHWEIGART  
104 BEECH AVENUE  
WOODBURY HEIGHTS, NJ 08097

WOOLWICH TWP  
LT GLENN RAMBO  
120 WOODSTOWN ROAD  
WOOLWICH TWP, NJ 08085

### HUDSON COUNTY:

BAYONNE CITY  
MR PATRICK BOYLE  
630 AVENUE C  
BAYONNE, NJ 07002-3898

EAST NEWARK BORO  
CHIEF KEN LINDSAY  
34 SHERMAN AVENUE  
E NEWARK, NJ 07029

GUTTENBURG TOWN  
MR JOHN PRESTL  
6808 PARK AVENUE  
GUTTENBURG, NJ 07093

HARRISON TOWN  
MAYOR RAYMOND J MCDONOUGH  
FIRE HDQTS 7<sup>TH</sup> & SUSSEX STREETS  
HARRISON, NJ 07029

HOBOKEN CITY  
MR GEORGE CRIMMINS  
94 WASHINGTON STREET CITY HALL  
HOBOKEN, NJ 07030

JERSEY CITY  
MR JEROME CALA  
465 MARIN BOULEVARD  
JERSEY CITY, NJ 07302

KEARNY TOWN  
CHIEF JOHN DOWIE  
237 LAUREL AVENUE  
KEARNY, NJ 07032

NORTH BERGEN TWP  
CHIEF PETER GIUCHINI  
6100 TONNELLE AVENUE  
NORTH BERGEN, NJ 07047

SECAUCUS TOWN  
O E M  
1377 PATERSON PLANT ROAD  
SECAUCUS, NJ 07094

UNION CITY  
MR FRANK SILVERIO  
3715 PALISADE AVENUE  
UNION CITY, NJ 07087

WEEHAWKEN TWP  
MR JEFF WELZ  
400 PARK AVENUE  
WEEHAWKEN, NJ 07087

WEST NEW YORK TOWN  
MR ALAIN GOMEZ  
MUN BLDG 428 60<sup>TH</sup> STREET, RM 23  
WEST NEW YORK, NJ 07093

### HUNTERDON COUNTY:

ALEXANDRIA TWP  
MR MICHAEL GIANNONE  
328 WOOLF ROAD  
MILFORD, NJ 08848

BETHLEHEM TWP  
MAYOR THOMAS MALAVASI  
MUNICIPAL BLDG 405 MINE ROAD  
ASBURY, NJ 08802

BLOOMSBURY BORO  
MR RICK ROLL  
91 BRUNSWICK AVENUE  
BLOOMSBURY, NJ 08804

CALIFON BORO  
MS DONNA ALLISON HOGAN  
4 DOUGLAS LANE  
WASHINGTON, NJ 07882

CLINTON TOWN  
CHIEF RICHARD B MATHEIS  
43 LEIGH STREET  
CLINTON, NJ 08809

CLINTON TWP  
LT STEPHEN E CLANCY  
1370 ROUTE 31 NORTH  
ANNANDALE, NJ 08801

DELEWARE TWP  
MAYOR ROBERT G REED  
TOWNSHIP HALL  
SERGEANTSVILLE, NJ 08557

EAST AMWELL TWP  
O E M  
1070 ROUTE 202  
RINGOES, NJ 08551

## Appendix 2 LEPCs, continued

FLEMINGTON BORO  
MR CHARLES A SMITH  
38 PARK AVENUE  
FLEMINGTON, NJ 08822

FRANKLIN TWP  
MR WALTER R SMICKLE  
246 CHERRYVILLE ROAD  
PITTSVILLE, NJ 08867

FRENCHTOWN TWP  
O E M  
701 HARRISON STREET  
NEWTON, NJ 07860

GLEN GARDNER BORO  
MR WILLIAM C CLAWSON  
3 CAROL CT  
GLEN GARDNER, NJ 08826

HAMPTON BORO  
MR JEFFREY TAMPIER  
27 BOWLBY STREET  
HAMPTON, NJ 08827

HIGH BRIDGE BORO  
MR JOSEPH TRILONE  
98 WASHINGTON AVENUE  
HIGH BRIDGE, NJ 08829

HOLLAND TWP  
CHIEF ARTHUR C CYPHERS  
61 CHURCH ROAD  
MILFORD, NJ 08848-0507

KINGWOOD TWP  
MAYOR ANTHONY DESAPIO  
PO BOX 199  
BAPTISTTOWN, NJ 08803

LAMBERTVILLE CITY  
MR DAVID K BURD  
255 BRUNSWICK AVENUE  
LAMBERTVILLE, NJ 08530

LEBANON BORO  
MR STEWART W SELLA  
17 MAIN STREET  
LEBANON, NJ 08833

LEBANON TWP  
MR WILLIAM FAUST  
233 MUSCONETCONG RIVE ROAD  
WASHINGTON, NJ 07882

MILFORD BORO  
MR JOHN R PHILLIPS  
PO BOX 507  
MILFORD, NJ 08848-0507

RARITAN TWP  
MR DONALD GOOTEE  
17 VILLAGE GLEN ROAD  
FLEMINGTON, NJ 08822-1799

READINGTON TWP  
MR JOEL R KERWIN  
509 ROUTE 523 N  
WHITEHOUSE STATION, NJ

STOCKTON BORO  
MR JOHN HAWKINS  
11 WOOLVERTON ROAD  
STOCKTON, NJ 08559

TEWKSBURY TWP  
CHIEF RUSSEL O'DELL  
TEWKSBURY TWP POLICE  
CALIFON, NJ 07830

UNION TWP  
MR JEFF POLENZ  
140 PERRYVILLE ROAD  
HAMPTON, NJ 08827

WEST AMWELL TWP  
MR HARRY J HELLER III  
27 OLD YORK ROAD  
LAMBERTVILLE, NJ 08530

### MERCER COUNTY:

EAST WINDSOR TWP  
CHIEF WILLIAM SPAIN  
80 ONE MILE ROAD  
EAST WINDSOR, NJ 08520

EWING TWP  
CHIEF ROBERT COULTON  
2 MUNICIPAL PLAZA  
WEST TRENTON, NJ 08628

HAMILTON TWP  
LT RICHARD HERRICK  
WHITEHORSE-HAMILTON SQ ROAD  
HAMILTON, NJ 08619

HIGHTSTOWN BORO  
CHIEF JAMES EUFEMIA  
148 NORTH MAIN STREET  
HIGHTSTOWN, NJ 08520

HOPEWELL BORO  
CHIEF GEORGE MEYER  
210 WASH XING - PENNINGTON RD  
TITUSVILLE, NJ 08560

HOPEWELL TWP  
CHIEF GEORGE MEYER  
210 WASH XING - PENNINGTON RD  
TITUSVILLE, NJ 08560

LAWRENCE TWP  
MR DALE ROBBINS  
2207 LAWRENCEVILLE ROAD  
LAWRENCEVILLE, NJ 08648

PENNINGTON BORO  
CHIEF GEORGE MEYER  
210 WASH XING - PENNINGTON RD  
TITUSVILLE, NJ 08560

PRINCETON BORO  
CHIEF ANTHONY FEDERICO  
PRINCETON BORO POLICE DEPT  
ONE MONUMENT DRIVE  
PRINCETON, NJ 08542

PRINCETON TWP  
CAPTAIN ROBERT BUCHANAN  
1 VALLEY ROAD  
PRINCETON, NJ 08540

TRENTON CITY  
MR RICHARD LAIRD  
244 PERRY STREET  
TRENTON, NJ 08618

WASHINGTON TWP  
CHIEF MARTY MASSERONI  
1117 ROUTE 130  
ROBBINSVILLE, NJ 08691

WEST WINDSOR TWP  
CHIEF JOSEPH PICA  
271 CLARKSVILLE RD  
PRINCETON JUNCTION, NJ 08550

### MIDDLESEX COUNTY:

CARTERET BORO  
MR RONALD SIMON  
621 ROOSEVELT AVENUE  
CARTERET, NJ 07008

CRANBURY TWP  
CAPTAIN JOHN HANSEN  
CRANBURY POLICE DEPT  
CRANBURY, NJ 08512

DUNELLEN BORO  
MR ROBERT WALKER  
315 MOUNTAIN VIEW TERR  
DUNELLEN, NJ 08812

EAST BRUNSWICK TWP  
MR AUSTIN C KOSIK, JR  
PO BOX 1081  
EAST BRUNSWICK, NJ 08816

EDISON TWP  
MR ROBERT A ELLMYER  
100 MUNICIPAL BOULEVARD  
EDISON, NJ 08817

HELMETTA BORO  
MR MICHAEL REIF  
1706 TANGLEWOOD COURT  
HELMETTA, NJ 08828

HIGHLAND PARK BORO  
MR H JAMES POLOS  
221 SOUTH 4<sup>TH</sup> AVENUE  
HIGHLAND PARK, NJ 08904

JAMESBURG BORO  
MR BRIAN WRIGHT  
32 DAYTON ROAD  
JAMESBURG, NJ 08831

METUCHEN BORO  
MR JAMES WALLACE  
25 NEWMAN STREET  
METUCHEN, NJ 08840

MIDDLESEX BORO  
MR JACK G COSTA  
1200 MOUNTAIN AVENUE  
MIDDLESEX, NJ 08846

MILLTOWN BORO  
CHIEF RAYMOND GEIPEL  
54 KUHLETHAU AVENUE  
MILLTOWN, NJ 08850

MONROE TWP  
CHIEF DON KRAIVEC  
3 MUNICIPAL PLAZA  
MONROE TWP, NJ 08831

## Appendix 2 LEPCs, continued

NEW BRUNSWICK CITY  
DIRECTOR JOSEPH CANTANESE  
POLICE DEPT MEM PKWY BOX 909  
NEW BRUNSWICK, NJ 08901

NORTH BRUNSWICK TWP  
MR WALTER ENDLER  
PO BOX 6019, 710 HERMANN ROAD  
NORTH BRUNSWICK, NJ 08902

OLD BRIDGE TWP  
MR DOMINIC CICIO  
27 NORMAN LANE  
OLD BRIDGE, NJ 08857

PERTH AMBOY CITY  
LT STANLEY PROGACKY  
351 RECTOR STREET  
PERTH AMBOY, NJ 08861

PISCATAWAY TWP  
MR PAUL SNYDER  
455 HOES LANE  
PISCATAWAY, NJ 08854

PLAINSBORO TWP  
MR CLIFFORD MAURER  
641 PLAINSBORO ROAD  
PLAINSBORO, NJ 08536

SAYERVILLE BORO  
MR RORY R ZACH  
1000 MAIN STREET  
SAYERVILLE, NJ 08872

SOUTH AMBOY CITY  
MR RICHARD JOHNSON  
343 JOHN STREET  
SOUTH AMBOY, NJ 08879

SOUTH BRUNSWICK TWP  
MR DOUG WOLF  
PO BOX 190  
MONMOUTH JUNCTION, NJ 08852

SOUTH PLAINFIELD BORO  
MR MICHAEL ZUSHMA  
PO BOX 496  
SOUTH PLAINFIELD, NJ 07080

SOUTH RIVER BORO  
MR CHARLES BENN  
BOX 392, 352 TURNPIKE ROAD  
SOUTH RIVER, NJ 08882

SPOTSWOOD BORO  
MUNICIPAL BLDG Attn:LEPC  
SUMMERHILL ROAD  
SPOTSWOOD, NJ 08884-1653

WOODBIDGE TWP  
MR WALTER E HANKS  
ONE MAIN STREET  
WOODBIDGE, NJ 07095

### MONMOUTH COUNTY:

ABERDEEN TWP  
SGT JOHN POWERS  
ONE ABERDEEN SQUARE  
ABERDEEN, NJ 07747

ALLENHURST BORO  
MAYOR JOSEPH M COYNE  
125 CORLIES AVENUE  
ALLENHURST, NJ 07711

ALLENTOWN BORO  
MR STUART FIERSTEIN  
8 NORTH MAIN STREET  
ALLENTOWN, NJ 08501

ASBURY PARK CITY  
COUNCILMAN JOHN HAMILTON  
ONE MUNICIPAL PLAZA  
ASBURY PARK, NJ 07712

ATLANTIC HIGHLANDS BORO  
O E M  
POLICE HEADQUARTERS  
ATLANTIC HIGHLANDS, NJ 07716

AVON-BY-THE-SEA BORO  
CHIEF JOSEPH HAGERMAN  
510 JEFFERSON AVENUE  
AVON, NJ 07717

BELMAR BORO  
MR PATRICK D MCMAHON  
PO BOX A  
BELMAR, NJ 07719

BRADLEY BEACH BORO  
PTL PAUL HESSE  
POLICE HEADQUARTERS  
BRADLEY BEACH, NJ 07720

BRIELLE BORO  
MR LEONARD LENZEN  
412 LAUREL AVENUE  
BRIELLE, NJ 08730

COLTS NECK TWP  
CHIEF KEVIN SAUTER  
PO BOX T POLICE HDQTS  
COLTS NECK, NJ 07722

DEAL BORO  
CAPTAIN MICHAEL SYLVESTER  
NORWOOD AVENUE  
DEAL, NJ 07723

EATONTOWN BORO  
MR WALLACE J ELGLEHART  
EATONTOWN PD 47 BROAD STREET  
EATONTOWN, NJ 07724

ENGLISHTOWN BORO  
MR THOMAS FRUEH  
13 MAIN STREET  
ENGLISHTOWN, NJ 07726

FAIR HAVEN BORO  
PTL JAMES KIRMANO  
35 FISK STREET  
FAIR HAVEN, NJ 07701

FARMINGDALE BORO  
MAYOR SEYMOUR BURKE  
51 MAIN STREET  
FARMINGDALE, NJ 07727

FREEHOLD BORO  
CHIEF WILLIAM BURLEW  
POLICE HEADQUARTERS  
FREEHOLD, NJ 07728

FREEHOLD TWP  
MR JOHN D WILLIS  
MUNICIPAL PLAZA SCHANCK ROAD  
FREEHOLD, NJ 07728

HAZLET TWP  
PTL JOHN FITZSIMMONS  
POLICE DEPARTMENT  
HAZLET, NJ 07734

HIGHLANDS BORO  
MR DAVID PARKER  
59 SNUG HARBOR AVENUE  
HIGHLANDS, NJ 07732

HOLMDEL TWP  
MR TONY SCIUTO  
695 PALMER AVENUE  
HOLMDEL, NJ 07733-0410

HOWELL TWP  
MR THEODORE SHUSTAK  
270 ALEXANDER STREET  
HOWELL, NJ 07731-0580

INTERLAKEN BORO  
CHIEF ROBERT TODD  
POLICE HEADQUARTERS  
INTERLAKEN, NJ 07712-4499

KEANSBURG BORO  
CHIEF RAYMOND O'HARE  
POLICE HDQTS 179 CARR AVENUE  
KEANSBURG, NJ 07734

KEYPORT BORO  
MR JAMES H ATKINS  
315 ATLANTIC STREET  
KEYPORT, NJ 07735

LITTLE SILVER BORO  
MAYOR SUZANNE S CASTLEMAN  
480 PROSPECT AVENUE  
LITTLE SILVER, NJ 07739

LOCH ARBOUR VILLAGE  
MR WILLIAM RENG  
550 MAIN STREET  
LOCH ARBOUR, NJ 07711

LONG BRANCH CITY  
MR STANLEY DZIUBA  
287 JEFFREY STREET  
LONG BRANCH, NJ 07740

MANALAPAN TWP  
CHIEF JOHN MCCORMICK  
120 RTE 522  
MANALAPAN, NJ 07726

MANASQUAN BORO  
MR ALVIN F WEIRMAN  
328 EUCLID AVENUE  
MANASQUAN, NJ 08736

MARLBORO TWP  
MR KENNETH L MILLER  
1979 TOWNSHIP AVENUE  
MARLBORO, NJ 07746

MATAWAN BORO  
CHIEF CARMEN MESSINA  
POLICE HEADQUARTERS  
MATAWAN, NJ 07747

MIDDLETOWN TWP  
MR STANLEY A MIDOSE  
KANES LANE PUBLIC SAFETY BLDG  
MIDDLETOWN, NJ 07748

## Appendix 2 LEPCs, continued

MILLSTONE TWP  
MR RONALD TRUST  
215 MILLSTONE ROAD  
PO BOX 240  
PERRINEVILLE, NJ 08535-1034

MONMOUTH BEACH BORO  
MR PATRICK J MCCONVILLE  
22 BEACH ROAD  
MONMOUTH BEACH, NJ 07750

NEPTUNE CITY  
MR ROBERT TEMPLE  
49 EVERGREEN AVENUE  
NEPTUNE, NJ 07753

NEPTUNE TWP  
MR MICHAEL BASCOM  
PO BOX 1125  
NEPTUNE, NJ 07753

OCEAN TWP  
CHIEF WILLIAM E KOCH  
399 MONMOUTH ROAD  
OAKHURST, NJ 07755-1589

OCEANPORT BORO  
MR JAMES SLATTERY  
25 COMANCHE DRIVE  
OCEANPORT, NJ 07757

RED BANK BORO  
SGT PETER DE FAZIO  
POL HDQTS 51 MONMOUTH STREET  
RED BANK, NJ 07701

ROOSEVELT BORO  
MR EDWARD MILLER  
51 TAMARA DRIVE  
ROOSEVELT, NJ 08555

RUMSON BORO  
PTL EDWARD RUMOLO  
POLICE HDQTS 51 CENTER STREET  
RUMSON, NJ 07760

SEA BRIGHT BORO  
MR PETER LANG  
1167 OCEAN AVENUE  
SEA BRIGHT, NJ 07760

SEA GIRT BORO  
MR EDWARD SIDLEY  
POLICE HEADQUARTERS  
SEA GIRT, NJ 08750

SHREWSBURY BORO  
MR WILLIAM KELLEHER  
17 TRAFFORD STREET  
SHREWSBURY, NJ 07701

SHREWSBURY TWP  
MR JAMES HUGHES  
67 BARKER AVENUE  
EATONTOWN, NJ 07724

SOUTH BELMAR BORO  
MR FRED HOPE  
PO BOX 569  
SOUTH BELMAR, NJ 07719

SPRING LAKE BORO  
CAPT  
311 WASHINGTON AVENUE  
SPRING LAKE, NJ 07762

SPRING LAKE HEIGHTS BORO  
CHIEF  
POLICE HEADQUARTERS  
SPRING LAKE HEIGHTS, NJ 07762

TINTON FALLS BORO  
MR CARY COSTA  
23 FENNEC COURT  
TINTON FALLS, NJ 07753

UNION BEACH BORO  
MR MICHAEL HARRIOTT  
400 FLORENCE AVENUE  
UNION BEACH, NJ 07735

UPPER FREEHOLD TWP  
MR WILLIAM E WENTZIEN  
PO BOX 89  
CREAM RIDGE, NJ 08514

WALL TWP  
CHIEF ROY HALL  
2500 MUNICIPAL CT POLICE HDQTS  
WALL, NJ 07719

WEST LONG BRANCH BORO  
MR FRED MIGLIACCIO  
95 POPLAR AVENUE  
WEST LONG BRANCH, NJ 07764

### MORRIS COUNTY:

BOONTON TOWN  
MR RICHARD A OSBORNE  
100 WASHINGTON STREET  
BOONTON, NJ 07005

BOONTON TWP  
CHIEF RONALD GRAZIANO  
155 POWERVILLE ROAD  
BOONTON, NJ 07005

BUTLER BORO  
MR EARL W DEAN  
ONE ACE ROAD  
BUTLER, NJ 07405

CHATHAM BORO  
MR WILLIAM J NAUTA  
68 HEDGES AVENUE  
CHATHAM, NJ 07928

CHATHAM TWP  
CHIEF THOMAS R RAMSEY  
401 SOUTHERN BOULEVARD  
CHATHAM, NJ 07928

CHESTER BORO  
MR JERRY SHAMAS  
PO BOX 487 300 MAIN STREET  
CHESTER, NJ 07930

CHESTER TWP  
CHIEF JEFFREY SMITH  
PO BOX 428 1 PARKER ROAD  
CHESTER, NJ 07930

DENVILLE TWP  
MR JOHN EGBERT  
1 ST MARY'S PLACE  
DENVILLE, NJ 07834

DOVER TOWN  
MR JON SPERRY  
58 NORTH ESSEX STREET  
DOVER, NJ 07801

EAST HANOVER TWP  
MR JOSEPH COMPRELLI  
63 TIFFANY AVENUE  
EAST HANOVER, NJ 07936

FLORHAM PARK BORO  
CHIEF JOHN TREIBER  
111 RIDGEDALE AVENUE  
FLORHAM PARK, NJ 07932

HANOVER TWP  
MR VINCENT DONOFRIO  
1000 RT 10 BOX 250  
WHIPPANY, NJ 07981

HARDING TWP  
CHIEF KEVIN GAFFNEY  
PO BOX 666  
NEW VERNON, NJ 07956

JEFFERSON TWP  
CHIEF JOHN V PALKO, JR  
1033 WELDON ROAD  
LAKE HOPATCONG, NJ 07849

KINNELON BORO  
MR HARRY C HICKS  
309 CHERRY TREE LANE  
KINNELON, NJ 07405

LINCOLN PARK BORO  
CHIEF KENNETH WEST  
34 CHAPEL HILL ROAD  
LINCOLN PARK, NJ 07035

LONG HILL TWP  
DIRECTOR KENNETH FULLAGAR  
264 MERCER STREET  
STIRLING, NJ 07980

MADISON BORO  
MR DARREN DACHISEN  
50 KINGS ROAD  
MADISON, NJ 07940

MENDHAM BORO  
MR JOHN ALDERTON  
2 WEST MAIN STREET  
MENDHAM, NJ 07945

MENDHAM TWP  
MR JOHN ALDERTON  
PO BOX 67  
BROOKSIDE, NJ 07926

MINE HILL TWP  
MR GERALD COVIELLO  
62 ROUTE 46  
MINE HILL, NJ 07801

MONTVILLE TWP  
CHIEF CARL DE BACCO  
86 RIVER ROAD  
MONTVILLE, NJ 07045

MORRIS PLAINS BORO  
MR GEORGE J COOGAN  
17 BROOK DRIVE  
MORRIS PLAINS, NJ 07950

MORRIS TWP  
MR HARVEY KLEIN  
18 HAWTHORNE COURT  
MORRISTOWN, NJ 07960

## Appendix 2 LEPCs, continued

MORRISTOWN TOWN  
MR FRANK SOMMA  
7 LAKE ROAD  
MORRISTOWN, NJ 07963

MOUNT ARLINGTON BORO  
MR THOMAS BENCIVENGO  
419 HOWARD BOULEVARD  
MT ARLINGTON, NJ 07856

MOUNT OLIVE TWP-O E M  
MR FRED DETERO  
PO BOX 450  
MT OLIVE, NJ 07828

MOUNTAIN LAKES BORO  
MR HENRY POPP  
11 CRYSTAL ROAD  
MOUNTAIN LAKES, NJ 07869

NETCONG BORO  
MR WAYNE ANTHONY  
24 DELL AVENUE  
NETCONG, NJ 07857-0319

PARSIPPANY-TROY HILLS  
MR EARLE HOFKER  
1001 PARSIPPANY BOULEVARD  
PARSIPPANY, NJ 07054

PEQUANNOCK TWP  
O E M  
530 NEWARK-POMPTON TPK  
POMPTON PLAINS, NJ 07444

RANDOLPH TWP  
MR RAY STROMBERG  
502 MILLBROOK AVENUE  
RANDOLPH, NJ 07869

RIVERDALE BORO  
MAYOR MICHAEL DEDIO  
BOX 6 91 NEWARK-POMPTON TPK  
RIVERDALE, NJ 07457

ROCKAWAY BORO  
CHIEF GARY FARINA  
ONE EAST MAIN STREET  
ROCKAWAY, NJ 07866

ROCKAWAY TWP  
MR STEVE LEVINSON  
65 MOUNT HOPE ROAD  
ROCKAWAY, NJ 07866

ROXBURY TWP  
MR ROBERT HACKETT  
6 EZRA PLACE  
LANDING, NJ 07850

VICTORY GARDENS BORO  
MR JAMES BENTON  
14 DEHART AVENUE  
DOVER, NJ 07801

WASHINGTON TWP  
MR THOMAS ZELLMAN  
43 SCHOOLEY'S MOUNTAIN ROAD  
LONG VALLEY, NJ 07853

WHARTON BORO  
MR LEONARD WILLIAMS  
23 LAFAYETTE STREET  
WHARTON, NJ 07885

### OCEAN COUNTY:

BARNEGAT LIGHT BORO  
MAYOR KIRK O LARSON  
10 WEST 10<sup>TH</sup> STREET  
BARNEGAT LIGHT, NJ 08006

BARNEGAT TWP  
MR JAMES MCCONNELL  
900 WEST BAY AVENUE  
BARNEGAT, NJ 08005

BAY HEAD BORO  
MR JOHN W GRIGGS  
279 OSBORNE AVENUE  
BAY HEAD, NJ 08742

BEACH HAVEN BORO  
MR WILLIAM TROMM  
221 HOLYOKE AVENUE  
BEACH HAVEN, NJ 08008

BEACHWOOD BORO  
CHIEF WILLIAM CAIRNS  
1600 PINEWALD ROAD  
BEACHWOOD, NJ 08722

BERKLEY TWP  
CHIEF JOHN WEINLEIN  
PO BOX B  
BAYVILLE, NJ 08721

BRICK TWP  
CHIEF RONALD DOUGARD  
401 CHAMBERS BRIDGE ROAD  
BRICK, NJ 08723

DOVER TWP  
SEE TOMS RIVER TWP

EAGLESWOOD TWP  
MRS BARBARA DALTON  
108 TANGLEWOOD DRIVE  
WEST CREEK, NJ 08092

HARVEY CEDARS BORO  
MAYOR JONATHAN S OLDHAM  
PO BOX 3185  
HARVEY CEDARS, NJ 08008

ISLAND HEIGHTS BORO  
MR DOUGLAS PLATT  
PO BOX 484  
ISLAND HEIGHTS, NJ 08732

JACKSON TWP  
MR BARRY G OLEJARZ  
89 EAST COMMODORE BOULEVARD  
JACKSON, NJ 08527

LACEY TWP  
CHIEF WILLIAM NALLY  
808 WEST LACEY ROAD  
FORKED RIVER, NJ 08731

LAKEHURST BORO  
MR DANNY BARKER  
5 UNION AVENUE  
LAKEHURST, NJ 08733

LAKESWOOD TWP  
CHIEF ROBERT LAWSON  
231 THIRD STREET  
LAKESWOOD, NJ 08701

LAVALLETTE BORO  
CHIEF COLIN GRANT  
1300 GRAND CENTRAL AVENUE  
LAVALLETTE, NJ 08735

LITTLE EGG HARBOR TWP  
CHIEF MARK SIINO  
665 RADIO ROAD  
LITTLE EGG HARBOR, NJ 08087

LONG BEACH TWP  
DEPUTY CHIEF LESLIE HOUSTON  
PO BOX 1435  
BEACH HAVEN, NJ 08008

MANCHESTER TWP  
MR ARTHUR ABLINE  
1824 EIGHTH AVENUE  
TOMS RIVER, NJ 08757

MANTOLOKING BORO  
MR ROBERT S MCINTYRE  
104 WILLIAMS PLACE  
MANTOLOKING, NJ 08738

OCEAN GATE BORO  
MS CYNTHIA LYNCH  
PO BOX 953  
OCEAN GATE, NJ 08740

OCEAN TWP  
CHIEF KENNETH FLATT  
50 RAILROAD AVENUE  
WARETOWN, NJ 08758

PINE BEACH BORO  
SGT JOHN SGRO  
PO BOX 425  
PINE BEACH, NJ 08741-0425

PLUMSTED TWP  
MRS LINDA SALCFAS  
311 CIRCLE DRIVE  
NEW EGYPT, NJ 08533

POINT PLEASANT BORO  
CHIEF MARK BYRNE  
149 SMITH DRIVE  
POINT PLEASANT, NJ 08742

POINT PLEASANT BEACH BORO  
CHIEF DANIEL DEPOLO  
416 NEW JERSEY AVENUE  
PT PLEASANT BEACH, NJ 08742

SEASIDE HEIGHTS BORO  
CHIEF JAMES SAMARELLI  
PO BOX 386  
SEASIDE HEIGHTS, NJ 08751

SEASIDE PARK BORO  
MR GUY MUELLER  
35 D STREET  
SEASIDE PARK, NJ 08752

SHIP BOTTOM BORO  
MR JAMES DUDEK  
519 CENTRAL AVENUE  
SHIP BOTTOM, NJ 08008

SOUTH TOMS RIVER BORO  
MR KEVIN MCCORMACK  
478 COLBY STREET  
SOUTH TOMS RIVER, NJ 08757

STAFFORD TWP  
CAPTAIN GREG MCNALLY  
260 EAST BAY AVENUE  
MANAHAWKIN, NJ 08050

SURF CITY BORO  
MRS MARY MADONNA  
813 LONG BEACH BOULEVARD  
SURF CITY, NJ 08008

## Appendix 2 LEPCs, continued

TOMS RIVER TWP  
MR JOHN WINTON  
PO BOX 876  
TOMS RIVER, NJ 08753

TUCKERTON BORO  
MR HAROLD SPEDDING  
154 CLAY STREET  
TUCKERTON, NJ 08087

### PASSAIC COUNTY:

BLOOMINGDALE BORO  
MR PETE CROOP  
101 HAMBURG TURNPIKE  
BLOOMINGDALE, NJ 07403

CLIFTON CITY  
LT WILLIAM HENN  
900 CLIFTON AVENUE  
CLIFTON, NJ 07013

HALEDON BORO  
MR SCOTT WILSON  
510 BELMONT AVENUE  
HALEDON, NJ 07508

HAWTHORNE BORO  
SGT RICHARD MCAULIFFE  
445 LAFAYETTE AVENUE  
HAWTHORNE, NJ 07506

LITTLE FALLS TWP  
DET ALFRED BATELLI  
35 STEVENS AVENUE  
LITTLE FALLS, NJ 07424

NORTH HALEDON BORO  
MR EVERT WITTE  
103 OVERLOOK AVENUE  
NORTH HALEDON, NJ 07508

PASSAIC CITY  
LT EDWIN RAMIREZ  
23 SCHNIEDER PLACE  
PASSAIC, NJ 07055

PATERSON CITY  
MR GLENN BROWN  
60 TEMPLE STREET  
PATERSON, NJ 07505

POMPTON LAKES BORO  
MR AL EVANGELISTA  
25 LENOX AVENUE  
POMPTON LAKES, NJ 07424

PROSPECT PARK BORO  
MR ED VANDERPLOEG  
106 BROWN AVENUE  
PROSPECT PARK, NJ 07508

RINGWOOD BORO  
CHIEF BERNARD LOMBARDO  
60 MARGARET KING AVENUE  
RINGWOOD, NJ 07456

TOTOWA BORO  
MR ALLEN DELVECCHIO  
537 TOTOWA ROAD  
TOTOWA, NJ 07512

WANAQUE BORO  
CAPTAIN THOMAS NORTON  
579 RINGWOOD AVENUE  
WANAQUE, NJ 07465

WAYNE TWP  
MR SANDY GALACIO  
475 VALLEY ROAD  
WAYNE, NJ 07470

WEST MILFORD TWP  
MR MICHAEL WOCH  
1480 UNION VALLEY ROAD  
WEST MILFORD, NJ 07480

WEST PATERSON BORO  
MR GEORGE GALBRAITH  
1 BROPHY LANE  
WEST PATERSON, NJ 07424

### SALEM COUNTY:

ALLOWAY TWP  
MR JEFFREY L POMPPER  
100 WOODSTOWN-ALLOWAY ROAD  
WOODSTOWN, NJ 08098

CARNEY'S POINT TWP  
MR ARNOLD DITEODORO  
456 FAIRWAY COURT  
CARNEY'S POINT, NJ 08069-2802

ELMER BORO  
MR STEVEN PRICE  
120 BROAD STREET  
ELMER, NJ 08318

ELSBORO TWP  
MR GEORGE PARRIS  
6 SCHRIER AVENUE  
SALEM, NJ 08079-9401

LOWER ALLOWAYS CREEK TWP  
MR FRANK T POMPPER  
PO BOX 142  
HANCOCKS BRIDGE, NJ 08079

MANNINGTON TWP  
MR GLENN W SIMPSON  
31 OESCHLE ROAD  
WOODSTOWN, NJ 08098

OLDMANS TWP  
MR SAMUEL H PICKEN III  
PO BOX 279  
PEDRICKTOWN, NJ 08067

PENNS GROVE BORO  
MR HARVEY BOND  
PO BOX 527  
PENNS GROVE, NJ 08069-1621

PENNSVILLE TWP  
MR THOMAS DWYER  
69 OAK STREET  
PENNSVILLE, NJ 08070-1750

PILESGROVE TWP  
MR JONATHAN KING  
206 EAST LAKE ROAD  
PILESGROVE, NJ 08098-0041

PITTSGROVE TWP  
MR HARRY SNYDER  
980 ALMOND ROAD  
PITTSGROVE, NJ 08318

QUINTON TWP  
MR THOMAS L MCKEE  
PO BOX 159 MAIN STREET  
QUINTON, NJ 08072-0159

SALEM CITY  
MR EDWARD VANAMAN  
8 DELAWARE DRIVE  
SALEM, NJ 08079-1743

UPPER PITTSGROVE TWP  
MR WAYNE R SPEARS  
25 ISLAND ROAD  
MONROEVILLE, NJ 08343-9302

WOODSTOWN BORO  
MR J GILL LIPPINCOTT  
23 E GRANT STREET  
WOODSTOWN, NJ 08098-1401

### SOMERSET COUNTY:

BEDMINSTER TWP  
MR EDWIN E ROBERTS  
55 MILLER LANE  
BEDMINSTER, NJ 07921

BERNARDS TWP  
MR MICHAEL SHIMSKY  
BERNARDS PD 1 COLLYER LANE  
BASKING RIDGE, NJ 07946

BERNARDSVILLE BORO  
CHIEF KEVIN VALENTINE  
BERNARDSVILLE POLICE DEPT  
166 MINE BROOK ROAD  
BERNARDSVILLE, NJ 07924

BOUND BROOK BORO  
O E M  
230 HAMILTON STREET  
BOUND BROOK, NJ 08805

BRANCHBURG TWP  
CHIEF BRIAN FITZGERALD  
590 OLD YORK ROAD  
BRANCHBURG, NJ 08876

BRIDGEWATER TWP  
MR ROBERT SZKODNY  
505 ROUTE 202/206 NORTH  
BRIDGEWATER, NJ 08807

FAR HILLS BORO  
MR CARL J TORSILIERI  
130 DOUGLAS ROAD  
FAR HILLS, NJ 07931

FRANKLIN TWP  
MR J GARY HOWARTH  
475 DEMOTT LANE  
SOMERSET, NJ 08873

## Appendix 2 LEPCs, continued

GREEN BROOK TWP  
MR JOHN C RICHARDS  
142 MOUNTAIN PARKWAY  
GREEN BROOK, NJ 08812

HILLSBOROUGH TWP  
MR JAMES MAGUIRE  
379 SOUTH BRANCH ROAD  
HILLSBOROUGH, NJ 08844

MANVILLE BORO  
MR NICK BEREZANSKY  
1005 RABENS AVENUE  
MANVILLE, NJ 08835-2559

MILLSTONE BORO  
MR JOSEPH A DEMPSTER  
17 VAN DOREN DRIVE  
SOMERVILLE, NJ 08876

MONTGOMERY TWP  
LT ROBERT PALMER  
MUNICIPAL BLDG 2261 RT 206  
BELLE MEAD, NJ 08502

NORTH PLAINFIELD BORO  
MR LEE M MARTIN  
263 SOMERSET STREET BORO HALL  
NORTH PLAINFIELD, NJ 07060

PEAPACK GLADSTONE BORO  
MR ALBERT SRACIC  
9 VALLEY VIEW TERR  
GLADSTONE, NJ 07934

RARITAN BORO  
MR WALTER H ZIESER  
16 ANDERSON STREET  
RARITAN, NJ 08869

ROCKY HILL BORO  
MR BRADFORD MERRITT  
PO BOX 178 158 WASHINGTON ST  
ROCKY HILL, NJ 08553

SOMERVILLE BORO  
MR BARRY VAN HORN  
25 WEST END AVENUE  
SOMERVILLE, NJ 08876

SOUTH BOUND BROOK BORO  
MR WILLIAM KING  
204 CEDAR STREET  
SOUTH BOUND BROOK, NJ 08880

WARREN TWP  
MR ARTHUR CECCATO  
83 FERGUSON ROAD  
WARREN, NJ 07059-5501

WATCHUNG BORO  
MR WAYNE OTTO  
15 MOUNTAIN BOULEVARD  
WATCHUNG, NJ 07060

### SUSSEX COUNTY:

ANDOVER BORO  
MR WILLIAM THOMAS  
137 MAIN STREET BOX 630  
ANDOVER, NJ 07821

ANDOVER TWP  
SGT ALAN MONACO  
134 NEWTON - SPARTA AVENUE  
NEWTON, NJ 07860

BRANCHVILLE BORO  
MR JEFFREY LEWIS  
PO BOX 48  
BRANCHVILLE, NJ 07826

BYRAM TWP  
MR JOHN M GUTWERK  
10 MANSFIELD DRIVE  
STANHOPE, NJ 07874

FRANKFORD TWP  
MR CHARLES N RISDON  
PO BOX 2582  
BRANCHVILLE, NJ 07826

FRANKLIN BORO  
MR PHILLIP CRABB  
31 JENKINS ROAD  
FRANKLIN, NJ 07416

FREDON TWP  
MR JOHN RICHARDSON  
110 HUNTS POND ROAD  
NEWTON, NJ 07860

GREEN TWP  
MR RICHARD DECKER  
BOX 65 150 KENNEDY ROAD  
TRANQUILITY, NJ 07879

HAMBURG BORO  
MR GARY KAYS  
23 LINWOOD AVENUE  
HAMBURG, NJ 07419

HAMPTON TWP  
MR DANIEL RUMSEY  
PO BOX 166  
SWARTSWOOD, NJ 07877

HARDYSTON TWP  
MR PATRICK COLEMAN  
PO BOX 374  
STOCKHOLM, NJ 07460

HOPATCONG BORO  
MR WILLIAM SUTPHEN  
11 WILDWOOD SHORES DRIVE  
HOPATCONG, NJ 07843

LAFAYETTE TWP  
MR RICK HUGHES  
PO BOX 704  
LAFAYETTE, NJ 07848

MONTAGUE TWP  
MR DAVID COSS  
348 ROLLING RIDGE RD BOX 1048  
MONTAGUE, NJ 07827

NEWTON TOWN  
O E M  
39 TRINITY STREET  
NEWTON, NJ 07860

OGDENSBURG BORO  
MAYOR AUGUST RUTKOWSKI  
14 HIGHLAND AVENUE  
OGDENSBURG, NJ 07439

SANDYSTON TWP  
MR STANLEY DUTKUS  
PO BOX 718 RD5  
MONTAGUE, NJ 07827

SPARTA TWP  
LT JEFF NAFIS  
65 MAIN STREET  
SPARTA, NJ 07871

STANHOPE BORO  
MR LEONARD BICHER  
5 MARYANN TERRACE  
STANHOPE, NJ 07874

STILLWATER TWP  
MR WALTER VAN KIRK  
PO BOX 222  
STILLWATER, NJ 07875

SUSSEX BORO  
MR DONALD JACOBS  
9 LAKEVIEW TERRACE  
SUSSEX, NJ 07461

VERNON TWP  
CHIEF KENNETH JOHNSON  
MUNICIPAL CEN CHURCH STREET  
VERNON, NJ 07462

WALPACK TWP  
MAYOR RAYMOND FULLER  
ROUTE 615  
WALPACK, NJ 07881

WANTAGE TWP  
MR JOSEPH R LIEBMANN  
1 WILLIAM CIRCLE  
HAMBURG, NJ 07469

### UNION COUNTY:

BERKELEY HEIGHTS  
MR CHARLES M MONICA  
POLICE DEPT 29 PARK AVENUE  
BERKELEY HEIGHTS, NJ 07922

CLARK TWP  
MR JERRY FEWKES  
430 WESTFIELD AVENUE  
CLARK, NJ 07066

CRANFORD TWP  
CHIEF HARRY W WILDE  
POLICE DEPT 8 SPRINGFIELD AVE  
CRANFORD, NJ 07016

ELIZABETH CITY  
DIRECTOR JAMES COSGROVE  
ONE POLICE PLAZA  
ELIZABETH, NJ 07201-2397

FANWOOD BORO  
CHIEF ROBERT J CARBOY  
75 NORTH MARTINE AVENUE  
FANWOOD, NJ 07023

GARWOOD BORO  
MR LEONARD SPINA  
213 LOCUST AVENUE  
GARWOOD, NJ 07027

HILLSIDE TWP-FIRE DEPT  
CHIEF JOACHIM F BEHNKE  
1241 GURD AVENUE  
HILLSIDE, NJ 07205

KENILWORTH BORO  
O E M  
657 BOULEVARD  
KENILWORTH, NJ 07033

## Appendix 2 LEPCs, continued

LINDEN CITY-O E M  
MR ANTHONY ORLANDO  
1205 E ELIZABETH AVENUE  
LINDEN, NJ 07036

MOUNTAINSIDE BORO  
MR GEORGE MCGRATH & O E M  
1385 ROUTE 22  
MOUNTAINSIDE, NJ 07092

NEW PROVIDENCE BORO  
MR MICHAEL HAINES  
360 ELKWOOD AVENUE  
NEW PROVIDENCE, NJ 07974

PLAINFIELD CITY  
MR SIDDEEQ W EL-AMIN  
515 WATCHUNG AVENUE  
PLAINFIELD, NJ 07060

RAHWAY CITY  
CHIEF EDWARD HUDAK  
ONE CITY HALL PLAZA  
RAHWAY, NJ 07065

ROSELLE BORO  
MR JOHN YOUNG  
210 CHESTNUT STREET  
ROSELLE, NJ 07203

ROSELLE PARK BORO  
CHIEF WARREN P WIELGUS  
110 E WESTFIELD AVENUE  
ROSELLE PARK, NJ 07204

SCOTCH PLAINS TWP  
MR DONALD C WORMLEY  
1240 COOPER ROAD  
SCOTCH PLAINS, NJ 07076

SPRINGFIELD TWP  
MR JOHN COTTAGE  
7 ALVIN TERRACE  
SPRINGFIELD, NJ 07081

SUMMIT CITY  
CHIEF OF POLICE  
512 SPRINGFIELD AVENUE  
SUMMIT, NJ 07901

UNION TWP  
CHIEF THOMAS KRAEMER  
981 CALDWELL AVENUE  
UNION, NJ 07083

WESTFIELD TOWN  
CHIEF PAUL BATTILORO  
405 NORTH AVENUE W  
WESTFIELD, NJ 07090

WINFIELD TWP  
MR ALLAN HEUSER  
12 GULFSTREAM AVENUE  
WINFIELD, NJ 07036-6601

### WARREN COUNTY:

ALLAMUCHY TWP  
MR FRANK HAFNER  
292 ALPHANO ROAD, PO BOX A  
ALLAMUCHY, NJ 07820

ALPHA BORO  
MR ROBERT GARA  
1001 EAST BOULEVARD  
ALPHA, NJ 08865

BELVIDERE TOWN  
MS SUSAN REEDER  
691 WATER STREET  
BELVIDERE, NJ 07823

BLAIRSTOWN TWP  
MR JEFF JABLON  
106 ROUTE 94  
BLAIRSTOWN, NJ 07825

FRANKLIN TWP  
MR RAY READ  
2093 ROUTE 57, PO BOX 547  
BROADWAY, NJ 08808

FRELINGHUYSEN TWP  
MS NANCY PREDALE  
PO BOX 417, MAIN STREET  
JOHNSONBURG, NJ 07846

GREENWICH TWP  
MS KIM VISCOMI  
321 GREENWICH STREET  
STEWARTSVILLE, NJ 08886

HACKETTSTOWN TOWN  
MR CHARLES VOLKERT  
215 STIGER STREET  
HACKETTSTOWN, NJ 07840

HARDWICK TWP  
MR ROBERT KROK  
40 SPRING VALLEY ROAD  
HARDWICK, NJ 07825

HARMONY TWP  
MR J RICHARD COLLINS  
3003 BELVIDERE ROAD  
PHILLIPSBURG, NJ 08865

HOPE TWP  
MR TIMOTHY MCDONOUGH  
PO BOX 284  
407 HOPE-GREAT MEADOWS ROAD  
HOPE, NJ 07844

INDEPENDENCE TWP  
MS CHERYL HOLOWATH  
PO BOX 164  
GREAT MEADOWS, NJ 07838

KNOWLTON TWP  
MR FRANCIS MAKOWSKI  
628 ROUTE 94  
COLUMBIA, NJ 07832

LIBERTY TWP  
MR FRANK JALOSKY  
349 MOUNTAIN LAKE ROAD  
GREAT MEADOWS, NJ 07828

LOPATCONG TWP  
MR GARY WOOLF  
232 S THIRD STREET, MORRIS PARK  
PHILLIPSBURG, NJ 08865

MANSFIELD TWP  
MR ROBERT GRIFFITH  
100 PORT MURRAY ROAD  
PORT MURRAY, NJ 07865

OXFORD TWP  
MR RICHARD CALABRESE  
11 GREEN STREET, PO BOX 119  
OXFORD, NJ 07863

PHILLIPSBURG TOWN  
MR RICHARD HAY  
675 CORLISS AVENUE  
PHILLIPSBURG, NJ 08865

POHATCONG TWP  
MR DONALD GRUBE  
50 MUNICIPAL DRIVE  
PHILLIPSBURG, NJ 08865

WASHINGTON BORO  
DEPUTY CEF GARCIA  
100 BELVIDERE AVENUE  
WASHINGTON, NJ 07882

WASHINGTON TWP  
MR CEF GARCIA  
350 ROUTE 57 WEST  
WASHINGTON, NJ 07882

WHITE TWP  
MR FRANK PANETTA  
555 COUNTY ROUTE 519  
BELVIDERE, NJ 07823