

## Attachment A-1

### Owned Funded Sites

No.	Settlement Agreement Designation	Property Name	Property Location	City or County	State	Trust	Federal Covenant Not to Sue	State Covenant Not to Sue	Other Covenant Not to Sue
1	MOBILE SITE	MOBILE PIGMENT COMPLEX	MOBILE PIGMENT COMPLEX	Mobile	AL	Multistate	YES	AL	
2	BIRMINGPORT SITE	BIRMINGPORT TERMINAL	7955 BIRMINGPORT RD	Mulga	AL	Multistate	YES	AL	
3	JACKSONVILLE TERMINAL	JACKSONVILLE - TALLEYRAND	2470 TALLEYRAND AVE	Duval	FL	Multistate	YES	FL	
4	JACKSONVILLE TERMINAL	JACKSONVILLE - TERMINAL	JACKSONVILLE TERMINAL	Duval	FL	Multistate	YES	FL	
5	KERR-MCGEE JACKSONVILLE SITE	JACKSONVILLE - CHEM PLANT	1611 TALLEYRAND AVE	Duval	FL	Multistate	YES	FL	
6	SAVANNAH FACILITY	SAVANNAH PLANT SITE	1 KERR-MCGEE ROAD	Savannah	GA	Savannah	YES	GA	
7	SODA SPRINGS SITE	SODA SPRINGS - 1963 - Part I	ACQUIRED PRIOR TO 1963	Caribou	ID	Multistate	YES	ID	
8	SODA SPRINGS SITE	SODA SPRINGS - FEE 236 - Part 2	#2 OF 3 PARCELS AT SODA SPGS	Caribou	ID	Multistate	YES	ID	
9	SODA SPRINGS SITE	SODA SPRINGS - VANADIAM-Part 3	ADJ TO VANADIUM PLANT	Caribou	ID	Multistate	YES	ID	
10	SODA SPRINGS SITE	SODA SPRINGS PLANT SITE	TWO MILES NORTH ON STATE HIGHWAY 34	Soda Springs	ID	Multistate	YES	ID	
11	REF AND OWNED RAS PROPERTIES	W. CHICAGO - Parcel 04-09-423-002	RARE EARTH'S FACILITY - Factory Street	DuPage	IL	West Chicago	YES	IL	W. Chi. Local Communities
12	REF AND OWNED RAS PROPERTIES	W. CHICAGO - Parcel 04-09-423-003	RARE EARTH'S FACILITY - Factory Street	DuPage	IL	West Chicago	YES	IL	W. Chi. Local Communities
13	REF AND OWNED RAS PROPERTIES	W. CHICAGO - Parcel 04-09-423-004	RARE EARTH'S FACILITY - Factory Street	DuPage	IL	West Chicago	YES	IL	W. Chi. Local Communities

No.	Settlement Agreement Designation	Property Name	Property Location	City or County	State	Trust	Federal Covenant Not to Sue	State Covenant Not to Sue	Other Covenant Not to Sue
14	REF AND OWNED RAS PROPERTIES	W. CHICAGO - Parcel 04-09-423-005	RARE EARTH'S FACILITY - Factory Street	DuPage	IL	West Chicago	YES	IL	W. Chi. Local Communities
15	REF AND OWNED RAS PROPERTIES	W. CHICAGO - Parcel 04-09-423-006	RARE EARTH'S FACILITY - Factory Street	DuPage	IL	West Chicago	YES	IL	W. Chi. Local Communities
16	REF AND OWNED RAS PROPERTIES	W. CHICAGO - Parcel 04-09-423-007	RARE EARTH'S FACILITY - Factory Street	DuPage	IL	West Chicago	YES	IL	W. Chi. Local Communities
17	REF AND OWNED RAS PROPERTIES	W. CHICAGO - Parcel 04-09-432-012	RARE EARTH'S FACILITY - Factory & Weyrauch St	DuPage	IL	West Chicago	YES	IL	W. Chi. Local Communities
18	REF AND OWNED RAS PROPERTIES	W. CHICAGO - Parcel 04-09-433-001	RARE EARTH'S FACILITY - 800 Weyrauch Street	DuPage	IL	West Chicago	YES	IL	W. Chi. Local Communities
19	REF AND OWNED RAS PROPERTIES	W. CHICAGO - Parcel 04-16-202-001	RARE EARTH'S FACILITY	DuPage	IL	West Chicago	YES	IL	W. Chi. Local Communities
20	REF AND OWNED RAS PROPERTIES	W. CHICAGO - TAX # 04-04-402-002	553 YALE STREET	DuPage	IL	West Chicago	YES	IL	W. Chi. Local Communities
21	REF AND OWNED RAS PROPERTIES	W. CHICAGO - TAX # 04-09-415-009	323 WEST BLAIR STREET	DuPage	IL	West Chicago	YES	IL	W. Chi. Local Communities
22	REF AND OWNED RAS PROPERTIES	W. CHICAGO - TAX # 04-09-416-015	318 W. BLAIR STREET	DuPage	IL	West Chicago	YES	IL	W. Chi. Local Communities
23	REF AND OWNED RAS PROPERTIES	W. CHICAGO - TAX # 04-09-432-001	250 W. BROWN STREET	DuPage	IL	West Chicago	YES	IL	W. Chi. Local Communities
24	REF AND OWNED RAS PROPERTIES	W. CHICAGO - TAX # 04-09-439-015	740 JOLIET ST	DuPage	IL	West Chicago	YES	IL	W. Chi. Local Communities
25	REF AND OWNED RAS PROPERTIES	W. CHICAGO - TAX # 04-09-440-007	826 JOLIET & 826 1/2 JOLIET	DuPage	IL	West Chicago	YES	IL	W. Chi. Local Communities
26	REF AND OWNED RAS PROPERTIES	W. CHICAGO - TAX # 04-09-440-007	826 1/2 JOLIET & 826 JOLIET	DuPage	IL	West Chicago	YES	IL	W. Chi. Local Communities
27	REF AND OWNED RAS PROPERTIES	W. CHICAGO - TAX # 04-16-405-006	479 MELOLANE	DuPage	IL	West Chicago	YES	IL	W. Chi. Local Communities

No.	Settlement Agreement Designation	Property Name	Property Location	City or County	State	Trust	Federal Covenant Not to Sue	State Covenant Not to Sue	Other Covenant Not to Sue
28	REF AND OWNED RAS PROPERTIES	W. CHICAGO - TAX # 04-16-406-004	65 JOY ROAD	DuPage	IL	West Chicago	YES	IL	W. Chi. Local Communities
29	REF AND OWNED RAS PROPERTIES	W. CHICAGO - TAX # 04-09-439-013	700 BLK OF JOLIET STREET & HAZEL ST.	DuPage	IL	West Chicago	YES	IL	W. Chi. Local Communities
30	REF AND OWNED RAS PROPERTIES	W. CHICAGO - TAX # 04-09-439-014	736 JOLIET STREET	DuPage	IL	West Chicago	YES	IL	W. Chi. Local Communities
31	REF AND OWNED RAS PROPERTIES	W. CHICAGO - TAX # 04-09-440-001	LESTER & WEYRAUCH - LOT 8	DuPage	IL	West Chicago	YES	IL	W. Chi. Local Communities
32	REF AND OWNED RAS PROPERTIES	W. CHICAGO - TAX # 04-09-440-002	LESTER STREET - LOT 7	DuPage	IL	West Chicago	YES	IL	W. Chi. Local Communities
33	MADISON SITE	MADISON-- Part 1 - E & S BNDRY	ADJ TO E & S BOUNDARY	Madison	IL	Multistate	YES	IL	
34	MADISON SITE	MADISON-- Part 2 - LECCLEDE #1	ADJ TO N BOUNDARY	Madison	IL	Multistate	YES	IL	
35	MADISON SITE	MADISON-- Part 3 - LECCLEDE #2	ADJ TO N BOUNDARY	Madison	IL	Multistate	YES	IL	
36	MADISON SITE	MADISON-- Part 4 - N & S R-O-W	NORTH/SOUTH RIGHT OF WAY	Madison	IL	Multistate	YES	IL	
37	MADISON SITE	MADISON-- Part 5 - TREATING PLANT	NO. 2 WASHINGTON AVE	Madison	IL	Multistate	YES	IL	
38	SAUGET SITE	SAUGET	2702 OGDEN AVE	Sauget	IL	Multistate	YES	IL	
39	INDIANA WOOD TREATING SITE	INDIANAPOLIS - TREATING	1450 SOUTH EARHART STREET	Indianapolis	IN	Multistate	YES	IN	
40	INDIANA WOOD TREATING SITE	INDIANAPOLIS - 1735 LASALLE	1735 S. LASALLE ST	Marion	IN	Multistate	YES	IN	
41	INDIANA WOOD TREATING SITE	INDIANAPOLIS - 1747 LASALLE	1747-1749 S. LASALLE ST	Marion	IN	Multistate	YES	IN	

No.	Settlement Agreement Designation	Property Name	Property Location	City or County	State	Trust	Federal Covenant Not to Sue	State Covenant Not to Sue	Other Covenant Not to Sue
42	INDIANA WOOD TREATING SITE	INDIANAPOLIS - SHERMAN AVE	ON SOUTH SHERMAN AVENUE	Marion	IN	Multistate	YES	IN	
43	INDIANA WOOD TREATING SITE	INDIANAPOLIS - STEWART	STEWART MEMORIAL CHURCH	Marion	IN	Multistate	YES	IN	
44	INDIANA WOOD TREATING SITE	INDIANAPOLIS - VANDEMAN	1717 VANDEMAN STREET	Marion	IN	Multistate	YES	IN	
45	INDIANA WOOD TREATING SITE	INDIANAPOLIS-BARRINGTON	BARR.MANOR & MN HTS LOTS	Marion	IN	Multistate	YES	IN	
46	INDIANA WOOD TREATING SITE	INDIANAPOLIS-LASALLE	1745 S. LASALLE ST	Marion	IN	Multistate	YES	IN	
47	RUSHVILLE SITE	RUSHVILLE - 114,115	LOTS 114, 115	Rush	IN	Multistate	YES	IN	
48	RUSHVILLE SITE	RUSHVILLE - 78, 79, 80, 81 & 82	LOTS 78, 79, 80, 81 & 82	Rush	IN	Multistate	YES	IN	
49	BOSSIER CITY SITE	BOSSIER CITY FORMER WOOD TREATING SITE	600 HAMILTON RD	Bossier City	LA	Multistate	YES	LA	
50	CALHOUN GAS PLANT- NEIGHBORING PROPERTIES	CALHOUN / CHAMBLISS	0.916 ACRES ON GRIGGS RD.	Ouachita	LA	Multistate	YES	LA	
51	CALHOUN GAS PLANT- NEIGHBORING PROPERTIES	CALHOUN / GOLSON	3 ACRES - GOLSON	Ouachita	LA	Multistate	YES	LA	
52	CALHOUN GAS PLANT- NEIGHBORING PROPERTIES	CALHOUN / GREENE	20 ACRES, GREENE	Ouachita	LA	Multistate	YES	LA	
53	CALHOUN GAS PLANT- NEIGHBORING PROPERTIES	CALHOUN / MASSEY B.	7.5 ACRES-MASSEY(BRUCE)	Ouachita	LA	Multistate	YES	LA	
54	CALHOUN GAS PLANT- NEIGHBORING PROPERTIES	CALHOUN / MASSEY L.	LARRY W. MASSEY PROPERTY	Ouachita	LA	Multistate	YES	LA	
55	CALHOUN GAS PLANT- NEIGHBORING PROPERTIES	CALHOUN / NICHOLS	242 GRIGGS ROAD	Ouachita	LA	Multistate	YES	LA	

No.	Settlement Agreement Designation	Property Name	Property Location	City or County	State	Trust	Federal Covenant Not to Sue	State Covenant Not to Sue	Other Covenant Not to Sue
56	CALHOUN GAS PLANT- NEIGHBORING PROPERTIES	CALHOUN / TURNER	3 ACRES - TURNER	Ouachita	LA	Multistate	YES	LA	
57	CALHOUN GAS PLANT- NEIGHBORING PROPERTIES	CALHOUN / WILLIAMS	0.51 ACRE W/HOUSE - WILLIAMS	Ouachita	LA	Multistate	YES	LA	
58	SPRINGFIELD SITE	SPRINGFIELD FORMER WOOD TREATING	Lot 51B, GOLDEN HILLS	Greene	MO	Multistate	YES	MO	
59	KANSAS CITY SITE	KANSAS CITY TREATING PLANT	2300 OAKLAND (AT SOUTH 23RD STREET & I-435)	Kansas City	MO	Multistate	YES	MO	
60	SPRINGFIELD SITE	SPRINGFIELD- TREATING PLANT	2800/ 3800 W. HIGH STREET	Springfield	MO	Multistate	YES	MO	
61	COLUMBUS SITE	COLUMBUS TREATING	2300 SOUTH 14TH AVENUE	Columbus	MS	Multistate	YES	MS	
62	MERIDIAN SITE	MERIDIAN ORPHAN SITE	NORTH, ORPHAN SITE	Lauderdale	MS	Multistate	YES	MS	
63	COLUMBUS SITE	COLUMBUS - LOT 5 SQUARE	SE/C 14TH AVE NO. & 21ST N. (2300 14TH AVE)	Lowndes	MS	Multistate	YES	MS	
64	MERIDIAN SITE	MERIDIAN TREATING	HIGHWAY 11 SOUTH (310 HIGHWAY S)	Meridian	MS	Multistate	YES	MS	
65	NAVASSA SITE	WILMINGTON PLANT- Abandoned	NAVASSA ROAD	Navassa	NC	Multistate	YES	NC	
66	HENDERSON PROPERTY	HENDERSON PLANT	8000 WEST LAKE MEAD DRIVE (INCLUDING 140 ACRES OF UNDEVELOPED LAND)	Henderson	NV	Henderson	YES	NV	
67	BRISTOL MINE SITE	PATENT MINING CLAIMS AND ASSOCIATED LAND NEAR BRISTOL MINE SITES	T3N, R66E (Additional Details on Attachment A-4)	Pioche Area	NV	Multistate	YES	NV	

No.	Settlement Agreement Designation	Property Name	Property Location	City or County	State	Trust	Federal Covenant Not to Sue	State Covenant Not to Sue	Other Covenant Not to Sue
68	CASELTON MINE SITE	PATENT MINING CLAIMS AND ASSOCIATED LAND NEAR CASELTON MINE SITES	T01N, R67 E, SEC. 32, E ½ AND W ½, AND T01S, R67E, SEC. 4, NE 1/4, NE 1/4, 7.5' QUADRANGLE; WEST LONGITUDE: -114.4920, NORTH LATITUDE: 37.9250 (Additional Details on Attachment A-4)	Pioche Area	NV	Multistate	YES	NV	
69	CASELTON MINE SITE	CASELTON MILL, CASELTON HEIGHTS AREA, AND ASSOCIATED MILL TAILINGS	TOWNSHIP 1 NORTH, RANGE 67 EAST, IMMEDIATELY WEST OF THE TOWN OF PIOCHE	Pioche Area	NV	Multistate	YES	NV	
70	ROME SITE	ROME	51.29 & 12.93 acre tracts (5856 AND 5900 SUCCESS DRIVE)	Oneida	NY	Multistate	YES	NY	
71	ROME SITE	ROME	Sec 222, Blk 2, Lot 16 - London Rd	Oneida	NY	Multistate	YES	NY	
72	CLEVELAND SITE	CLEVELAND FORMER REFINERY FEE LANDS	400 SOUTH SWAN	Cleveland	OK	Multistate	YES	OK	
73	CUSHING SITE AND SURROUNDING PROPERTIES	CUSHING-MAVERIC MINI MART		Cushing	OK	Multistate	YES	OK	
74	CUSHING SITE AND SURROUNDING PROPERTIES	CUSHING- OKLAHOMA OILWELL CEMENTING CO.	1 acre	Cushing	OK	Multistate	YES	OK	
75	CIMARRON SITE	CIMARRON FORMER NUCLEAR FUELS FACILITY- MARTIN FARM	FEE #45 CIMARRON FACILITY	Logan	OK	Cimarron	YES	OK	
76	CLEVELAND SITE	CLEVELAND FORMER REFINERY FEE LANDS	CLEVELAND REFINERY (500 S. SWAN ROAD)	Pawnee	OK	Multistate	YES	OK	
77	CUSHING SITE AND SURROUNDING PROPERTIES	CUSHING - BROWN PPTY	17.19 ACRES W/RESIDENCE	Payne	OK	Multistate	YES	OK	
78	CUSHING SITE AND SURROUNDING PROPERTIES	CUSHING - JEFF CARGILL	1.28 ACRES + Shed & Mobile Home	Payne	OK	Multistate	YES	OK	

No.	Settlement Agreement Designation	Property Name	Property Location	City or County	State	Trust	Federal Covenant Not to Sue	State Covenant Not to Sue	Other Covenant Not to Sue
79	CUSHING SITE AND SURROUNDING PROPERTIES	CUSHING - C.W. CARGILL	3.75 ACRES - Shop & Mobile Homes	Payne	OK	Multistate	YES	OK	
80	CUSHING SITE AND SURROUNDING PROPERTIES	CUSHING - PARKER	PARKER PROPERTY	Payne	OK	Multistate	YES	OK	
81	CUSHING SITE AND SURROUNDING PROPERTIES	CUSHING - ANDERSON	ANDERSON PROPERTY	Payne	OK	Multistate	YES	OK	
82	CUSHING SITE AND SURROUNDING PROPERTIES	CUSHING - AREA TANKS	CUSHING AREA TANKS	Payne	OK	Multistate	YES	OK	
83	CUSHING SITE AND SURROUNDING PROPERTIES	CUSHING - BANK PPTY	2.46A	Payne	OK	Multistate	YES	OK	
84	CUSHING SITE AND SURROUNDING PROPERTIES	CUSHING - BOYDSTON	BOYDSTON PROP	Payne	OK	Multistate	YES	OK	
85	CUSHING SITE AND SURROUNDING PROPERTIES	CUSHING - CHANEL	CHANEL ENERGY PROPERTY	Payne	OK	Multistate	YES	OK	
86	CUSHING SITE AND SURROUNDING PROPERTIES	CUSHING - ERW INC.	ERW INC. PROPERTY	Payne	OK	Multistate	YES	OK	
87	CUSHING SITE AND SURROUNDING PROPERTIES	CUSHING - FEE 90 - 8.49 ACRES	SW/c SE4	Payne	OK	Multistate	YES	OK	
88	CUSHING SITE AND SURROUNDING PROPERTIES	CUSHING - FEE 90 - 10.33 ACRES	E481' S935.5 OF E2 S22 18N 5E	Payne	OK	Multistate	YES	OK	

No.	Settlement Agreement Designation	Property Name	Property Location	City or County	State	Trust	Federal Covenant Not to Sue	State Covenant Not to Sue	Other Covenant Not to Sue
89	CUSHING SITE AND SURROUNDING PROPERTIES	CUSHING - FEE 90 - 200.479 ACRES	SE4 LESS TRS CONV E2 SW4	Payne	OK	Multistate	YES	OK	
90	CUSHING SITE AND SURROUNDING PROPERTIES	CUSHING - FEE 90 - 39.5 ACRES	E16' NW4 SE4 & NE4 SE4 LESS 1A	Payne	OK	Multistate	YES	OK	
91	CUSHING SITE AND SURROUNDING PROPERTIES	CUSHING - GRAVENS	.35A - GRAVENS PROPERTY	Payne	OK	Multistate	YES	OK	
92	CUSHING SITE AND SURROUNDING PROPERTIES	CUSHING - HARRIS	5.58A	Payne	OK	Multistate	YES	OK	
93	CUSHING SITE AND SURROUNDING PROPERTIES	CUSHING - HUGGENS	JACK & IRA HUGGENS PPTY	Payne	OK	Multistate	YES	OK	
94	CUSHING SITE AND SURROUNDING PROPERTIES	CUSHING - LAND	LAND	Payne	OK	Multistate	YES	OK	
95	CUSHING SITE AND SURROUNDING PROPERTIES	CUSHING - MARTIN	MARTIN PROPERTY	Payne	OK	Multistate	YES	OK	
96	CUSHING SITE AND SURROUNDING PROPERTIES	CUSHING - MULTIMEDIA	MULTIMEDIA PROPERTY	Payne	OK	Multistate	YES	OK	
97	CUSHING SITE AND SURROUNDING PROPERTIES	CUSHING - NOLAN VINSON	NOLAN VINSON PROPERTY	Payne	OK	Multistate	YES	OK	
98	CUSHING SITE AND SURROUNDING PROPERTIES	CUSHING - RUNNELS PROPERTY	47.31 ACRES	Payne	OK	Multistate	YES	OK	

No.	Settlement Agreement Designation	Property Name	Property Location	City or County	State	Trust	Federal Covenant Not to Sue	State Covenant Not to Sue	Other Covenant Not to Sue
99	CUSHING SITE AND SURROUNDING PROPERTIES	CUSHING - RUTHERFORD	RUTHERFORD PROPERTY	Payne	OK	Multistate	YES	OK	
100	CUSHING SITE AND SURROUNDING PROPERTIES	CUSHING - TORONTO	TORONTO RESOURCE PROP	Payne	OK	Multistate	YES	OK	
101	CUSHING SITE AND SURROUNDING PROPERTIES	CUSHING - WILSON	JIMMY WILSON PROPERTY	Payne	OK	Multistate	YES	OK	
102	AVOCA SITE	AVOCA, PA TREATING PLANT	MCALPINE ST. NEAR YORK AVENUE	Avoca	PA	Multistate	YES	PA	
103	BEAUMONT SITE	BEAUMONT PLANT	1110 PINE ST	Beaumont	TX	Multistate	YES	TX	
104	TEXARKANA FACILITY	TEXARKANA - #1	155 Buchanan Road	Bowie	TX	Multistate	YES	TX	
105	TEXARKANA FACILITY	TEXARKANA GREENBELT - #2	GREENBELT, E SIDE OF PLANT	Bowie	TX	Multistate	YES	TX	
106	TEXARKANA FACILITY	TEXARKANA POND - #3	POND	Bowie	TX	Multistate	YES	TX	
107	CORPUS CHRISTI NO. 1 TERMINAL	CORPUS CHRISTI #08	JOHN G. HATCH - TRACT I	Nueces	TX	Multistate	YES	TX	
108	CORPUS CHRISTI NO. 1 TERMINAL	CORPUS CHRISTI #09	JOHN G. HATCH - TRACT II	Nueces	TX	Multistate	YES	TX	
109	CORPUS CHRISTI NO. 1 TERMINAL	CORPUS CHRISTI #10	JOHN G. HATCH - TRACT III	Nueces	TX	Multistate	YES	TX	
110	CORPUS CHRISTI NO. 1 TERMINAL	CORPUS CHRISTI #01-A	N. BDWY - TERM 1- #1	Nueces	TX	Multistate	YES	TX	
111	CORPUS CHRISTI NO. 1 TERMINAL	CORPUS CHRISTI #01-B	S. BDWY - TERM 1- #2	Nueces	TX	Multistate	YES	TX	
112	CORPUS CHRISTI NO. 1 TERMINAL	CORPUS CHRISTI #01-C	SALT FLATS - TERM 1- #3	Nueces	TX	Multistate	YES	TX	
113	TEXARKANA FACILITY	TEXARKANA PLANT - #4	2513 BUCHANON ROAD	Texarkana	TX	Multistate	YES	TX	

## Attachment A-1

### Owned Funded Sites

No.	Settlement Agreement Designation	Property Name	Property Location	City or County	State	Trust	Federal Covenant Not to Sue	State Covenant Not to Sue	Other Covenant Not to Sue
1	MOBILE SITE	MOBILE PIGMENT COMPLEX	MOBILE PIGMENT COMPLEX	Mobile	AL	Multistate	YES	AL	
2	BIRMINGPORT SITE	BIRMINGPORT TERMINAL	7955 BIRMINGPORT RD	Mulga	AL	Multistate	YES	AL	
3	JACKSONVILLE TERMINAL	JACKSONVILLE - TALLEYRAND	2470 TALLEYRAND AVE	Duval	FL	Multistate	YES	FL	
4	JACKSONVILLE TERMINAL	JACKSONVILLE - TERMINAL	JACKSONVILLE TERMINAL	Duval	FL	Multistate	YES	FL	
5	KERR-MCGEE JACKSONVILLE SITE	JACKSONVILLE - CHEM PLANT	1611 TALLEYRAND AVE	Duval	FL	Multistate	YES	FL	
6	SAVANNAH FACILITY	SAVANNAH PLANT SITE	1 KERR-MCGEE ROAD	Savannah	GA	Savannah	YES	GA	
7	SODA SPRINGS SITE	SODA SPRINGS - 1963 - Part I	ACQUIRED PRIOR TO 1963	Caribou	ID	Multistate	YES	ID	
8	SODA SPRINGS SITE	SODA SPRINGS - FEE 236 - Part 2	#2 OF 3 PARCELS AT SODA SPGS	Caribou	ID	Multistate	YES	ID	
9	SODA SPRINGS SITE	SODA SPRINGS - VANADIAM-Part 3	ADJ TO VANADIUM PLANT	Caribou	ID	Multistate	YES	ID	
10	SODA SPRINGS SITE	SODA SPRINGS PLANT SITE	TWO MILES NORTH ON STATE HIGHWAY 34	Soda Springs	ID	Multistate	YES	ID	
11	REF AND OWNED RAS PROPERTIES	W. CHICAGO - Parcel 04-09-423-002	RARE EARTH'S FACILITY - Factory Street	DuPage	IL	West Chicago	YES	IL	W. Chi. Local Communities
12	REF AND OWNED RAS PROPERTIES	W. CHICAGO - Parcel 04-09-423-003	RARE EARTH'S FACILITY - Factory Street	DuPage	IL	West Chicago	YES	IL	W. Chi. Local Communities
13	REF AND OWNED RAS PROPERTIES	W. CHICAGO - Parcel 04-09-423-004	RARE EARTH'S FACILITY - Factory Street	DuPage	IL	West Chicago	YES	IL	W. Chi. Local Communities

No.	Settlement Agreement Designation	Property Name	Property Location	City or County	State	Trust	Federal Covenant Not to Sue	State Covenant Not to Sue	Other Covenant Not to Sue
14	REF AND OWNED RAS PROPERTIES	W. CHICAGO - Parcel 04-09-423-005	RARE EARTH'S FACILITY - Factory Street	DuPage	IL	West Chicago	YES	IL	W. Chi. Local Communities
15	REF AND OWNED RAS PROPERTIES	W. CHICAGO - Parcel 04-09-423-006	RARE EARTH'S FACILITY - Factory Street	DuPage	IL	West Chicago	YES	IL	W. Chi. Local Communities
16	REF AND OWNED RAS PROPERTIES	W. CHICAGO - Parcel 04-09-423-007	RARE EARTH'S FACILITY - Factory Street	DuPage	IL	West Chicago	YES	IL	W. Chi. Local Communities
17	REF AND OWNED RAS PROPERTIES	W. CHICAGO - Parcel 04-09-432-012	RARE EARTH'S FACILITY - Factory & Weyrauch St	DuPage	IL	West Chicago	YES	IL	W. Chi. Local Communities
18	REF AND OWNED RAS PROPERTIES	W. CHICAGO - Parcel 04-09-433-001	RARE EARTH'S FACILITY - 800 Weyrauch Street	DuPage	IL	West Chicago	YES	IL	W. Chi. Local Communities
19	REF AND OWNED RAS PROPERTIES	W. CHICAGO - Parcel 04-16-202-001	RARE EARTH'S FACILITY	DuPage	IL	West Chicago	YES	IL	W. Chi. Local Communities
20	REF AND OWNED RAS PROPERTIES	W. CHICAGO - TAX # 04-04-402-002	553 YALE STREET	DuPage	IL	West Chicago	YES	IL	W. Chi. Local Communities
21	REF AND OWNED RAS PROPERTIES	W. CHICAGO - TAX # 04-09-415-009	323 WEST BLAIR STREET	DuPage	IL	West Chicago	YES	IL	W. Chi. Local Communities
22	REF AND OWNED RAS PROPERTIES	W. CHICAGO - TAX # 04-09-416-015	318 W. BLAIR STREET	DuPage	IL	West Chicago	YES	IL	W. Chi. Local Communities
23	REF AND OWNED RAS PROPERTIES	W. CHICAGO - TAX # 04-09-432-001	250 W. BROWN STREET	DuPage	IL	West Chicago	YES	IL	W. Chi. Local Communities
24	REF AND OWNED RAS PROPERTIES	W. CHICAGO - TAX # 04-09-439-015	740 JOLIET ST	DuPage	IL	West Chicago	YES	IL	W. Chi. Local Communities
25	REF AND OWNED RAS PROPERTIES	W. CHICAGO - TAX # 04-09-440-007	826 JOLIET & 826 1/2 JOLIET	DuPage	IL	West Chicago	YES	IL	W. Chi. Local Communities
26	REF AND OWNED RAS PROPERTIES	W. CHICAGO - TAX # 04-09-440-007	826 1/2 JOLIET & 826 JOLIET	DuPage	IL	West Chicago	YES	IL	W. Chi. Local Communities
27	REF AND OWNED RAS PROPERTIES	W. CHICAGO - TAX # 04-16-405-006	479 MELOLANE	DuPage	IL	West Chicago	YES	IL	W. Chi. Local Communities

No.	Settlement Agreement Designation	Property Name	Property Location	City or County	State	Trust	Federal Covenant Not to Sue	State Covenant Not to Sue	Other Covenant Not to Sue
28	REF AND OWNED RAS PROPERTIES	W. CHICAGO - TAX # 04-16-406-004	65 JOY ROAD	DuPage	IL	West Chicago	YES	IL	W. Chi. Local Communities
29	REF AND OWNED RAS PROPERTIES	W. CHICAGO - TAX # 04-09-439-013	700 BLK OF JOLIET STREET & HAZEL ST.	DuPage	IL	West Chicago	YES	IL	W. Chi. Local Communities
30	REF AND OWNED RAS PROPERTIES	W. CHICAGO - TAX # 04-09-439-014	736 JOLIET STREET	DuPage	IL	West Chicago	YES	IL	W. Chi. Local Communities
31	REF AND OWNED RAS PROPERTIES	W. CHICAGO - TAX # 04-09-440-001	LESTER & WEYRAUCH - LOT 8	DuPage	IL	West Chicago	YES	IL	W. Chi. Local Communities
32	REF AND OWNED RAS PROPERTIES	W. CHICAGO - TAX # 04-09-440-002	LESTER STREET - LOT 7	DuPage	IL	West Chicago	YES	IL	W. Chi. Local Communities
33	MADISON SITE	MADISON-- Part 1 - E & S BNDRY	ADJ TO E & S BOUNDARY	Madison	IL	Multistate	YES	IL	
34	MADISON SITE	MADISON-- Part 2 - LECLADE #1	ADJ TO N BOUNDARY	Madison	IL	Multistate	YES	IL	
35	MADISON SITE	MADISON-- Part 3 - LECLADE #2	ADJ TO N BOUNDARY	Madison	IL	Multistate	YES	IL	
36	MADISON SITE	MADISON-- Part 4 - N & S R-O-W	NORTH/SOUTH RIGHT OF WAY	Madison	IL	Multistate	YES	IL	
37	MADISON SITE	MADISON-- Part 5 - TREATING PLANT	NO. 2 WASHINGTON AVE	Madison	IL	Multistate	YES	IL	
38	SAUGET SITE	SAUGET	2702 OGDEN AVE	Sauget	IL	Multistate	YES	IL	
39	INDIANA WOOD TREATING SITE	INDIANAPOLIS - TREATING	1450 SOUTH EARHART STREET	Indianapolis	IN	Multistate	YES	IN	
40	INDIANA WOOD TREATING SITE	INDIANAPOLIS - 1735 LASALLE	1735 S. LASALLE ST	Marion	IN	Multistate	YES	IN	
41	INDIANA WOOD TREATING SITE	INDIANAPOLIS - 1747 LASALLE	1747-1749 S. LASALLE ST	Marion	IN	Multistate	YES	IN	

No.	Settlement Agreement Designation	Property Name	Property Location	City or County	State	Trust	Federal Covenant Not to Sue	State Covenant Not to Sue	Other Covenant Not to Sue
42	INDIANA WOOD TREATING SITE	INDIANAPOLIS - SHERMAN AVE	ON SOUTH SHERMAN AVENUE	Marion	IN	Multistate	YES	IN	
43	INDIANA WOOD TREATING SITE	INDIANAPOLIS - STEWART	STEWART MEMORIAL CHURCH	Marion	IN	Multistate	YES	IN	
44	INDIANA WOOD TREATING SITE	INDIANAPOLIS - VANDEMAN	1717 VANDEMAN STREET	Marion	IN	Multistate	YES	IN	
45	INDIANA WOOD TREATING SITE	INDIANAPOLIS-BARRINGTON	BARR.MANOR & MN HTS LOTS	Marion	IN	Multistate	YES	IN	
46	INDIANA WOOD TREATING SITE	INDIANAPOLIS-LASALLE	1745 S. LASALLE ST	Marion	IN	Multistate	YES	IN	
47	RUSHVILLE SITE	RUSHVILLE - 114,115	LOTS 114, 115	Rush	IN	Multistate	YES	IN	
48	RUSHVILLE SITE	RUSHVILLE - 78, 79, 80, 81 & 82	LOTS 78, 79, 80, 81 & 82	Rush	IN	Multistate	YES	IN	
49	BOSSIER CITY SITE	BOSSIER CITY FORMER WOOD TREATING SITE	600 HAMILTON RD	Bossier City	LA	Multistate	YES	LA	
50	CALHOUN GAS PLANT- NEIGHBORING PROPERTIES	CALHOUN / CHAMBLISS	0.916 ACRES ON GRIGGS RD.	Ouachita	LA	Multistate	YES	LA	
51	CALHOUN GAS PLANT- NEIGHBORING PROPERTIES	CALHOUN / GOLSON	3 ACRES - GOLSON	Ouachita	LA	Multistate	YES	LA	
52	CALHOUN GAS PLANT- NEIGHBORING PROPERTIES	CALHOUN / GREENE	20 ACRES, GREENE	Ouachita	LA	Multistate	YES	LA	
53	CALHOUN GAS PLANT- NEIGHBORING PROPERTIES	CALHOUN / MASSEY B.	7.5 ACRES-MASSEY(BRUCE)	Ouachita	LA	Multistate	YES	LA	
54	CALHOUN GAS PLANT- NEIGHBORING PROPERTIES	CALHOUN / MASSEY L.	LARRY W. MASSEY PROPERTY	Ouachita	LA	Multistate	YES	LA	
55	CALHOUN GAS PLANT- NEIGHBORING PROPERTIES	CALHOUN / NICHOLS	242 GRIGGS ROAD	Ouachita	LA	Multistate	YES	LA	

No.	Settlement Agreement Designation	Property Name	Property Location	City or County	State	Trust	Federal Covenant Not to Sue	State Covenant Not to Sue	Other Covenant Not to Sue
56	CALHOUN GAS PLANT- NEIGHBORING PROPERTIES	CALHOUN / TURNER	3 ACRES - TURNER	Ouachita	LA	Multistate	YES	LA	
57	CALHOUN GAS PLANT- NEIGHBORING PROPERTIES	CALHOUN / WILLIAMS	0.51 ACRE W/HOUSE - WILLIAMS	Ouachita	LA	Multistate	YES	LA	
58	SPRINGFIELD SITE	SPRINGFIELD FORMER WOOD TREATING	Lot 51B, GOLDEN HILLS	Greene	MO	Multistate	YES	MO	
59	KANSAS CITY SITE	KANSAS CITY TREATING PLANT	2300 OAKLAND (AT SOUTH 23RD STREET & I-435)	Kansas City	MO	Multistate	YES	MO	
60	SPRINGFIELD SITE	SPRINGFIELD- TREATING PLANT	2800/ 3800 W. HIGH STREET	Springfield	MO	Multistate	YES	MO	
61	COLUMBUS SITE	COLUMBUS TREATING	2300 SOUTH 14TH AVENUE	Columbus	MS	Multistate	YES	MS	
62	MERIDIAN SITE	MERIDIAN ORPHAN SITE	NORTH, ORPHAN SITE	Lauderdale	MS	Multistate	YES	MS	
63	COLUMBUS SITE	COLUMBUS - LOT 5 SQUARE	SE/C 14TH AVE NO. & 21ST N. (2300 14TH AVE)	Lowndes	MS	Multistate	YES	MS	
64	MERIDIAN SITE	MERIDIAN TREATING	HIGHWAY 11 SOUTH (310 HIGHWAY S)	Meridian	MS	Multistate	YES	MS	
65	NAVASSA SITE	WILMINGTON PLANT- Abandoned	NAVASSA ROAD	Navassa	NC	Multistate	YES	NC	
66	HENDERSON PROPERTY	HENDERSON PLANT	8000 WEST LAKE MEAD DRIVE (INCLUDING 140 ACRES OF UNDEVELOPED LAND)	Henderson	NV	Henderson	YES	NV	
67	BRISTOL MINE SITE	PATENT MINING CLAIMS AND ASSOCIATED LAND NEAR BRISTOL MINE SITES	T3N, R66E (Additional Details on Attachment A-4)	Pioche Area	NV	Multistate	YES	NV	

No.	Settlement Agreement Designation	Property Name	Property Location	City or County	State	Trust	Federal Covenant Not to Sue	State Covenant Not to Sue	Other Covenant Not to Sue
68	CASELTON MINE SITE	PATENT MINING CLAIMS AND ASSOCIATED LAND NEAR CASELTON MINE SITES	T01N, R67 E, SEC. 32, E ½ AND W ½, AND T01S, R67E, SEC. 4, NE 1/4, NE 1/4, 7.5' QUADRANGLE; WEST LONGITUDE: -114.4920, NORTH LATITUDE: 37.9250 (Additional Details on Attachment A-4)	Pioche Area	NV	Multistate	YES	NV	
69	CASELTON MINE SITE	CASELTON MILL, CASELTON HEIGHTS AREA, AND ASSOCIATED MILL TAILINGS	TOWNSHIP 1 NORTH, RANGE 67 EAST, IMMEDIATELY WEST OF THE TOWN OF PIOCHE	Pioche Area	NV	Multistate	YES	NV	
70	ROME SITE	ROME	51.29 & 12.93 acre tracts (5856 AND 5900 SUCCESS DRIVE)	Oneida	NY	Multistate	YES	NY	
71	ROME SITE	ROME	Sec 222, Blk 2, Lot 16 - London Rd	Oneida	NY	Multistate	YES	NY	
72	CLEVELAND SITE	CLEVELAND FORMER REFINERY FEE LANDS	400 SOUTH SWAN	Cleveland	OK	Multistate	YES	OK	
73	CUSHING SITE AND SURROUNDING PROPERTIES	CUSHING-MAVERIC MINI MART		Cushing	OK	Multistate	YES	OK	
74	CUSHING SITE AND SURROUNDING PROPERTIES	CUSHING- OKLAHOMA OILWELL CEMENTING CO.	1 acre	Cushing	OK	Multistate	YES	OK	
75	CIMARRON SITE	CIMARRON FORMER NUCLEAR FUELS FACILITY- MARTIN FARM	FEE #45 CIMARRON FACILITY	Logan	OK	Cimarron	YES	OK	
76	CLEVELAND SITE	CLEVELAND FORMER REFINERY FEE LANDS	CLEVELAND REFINERY (500 S. SWAN ROAD)	Pawnee	OK	Multistate	YES	OK	
77	CUSHING SITE AND SURROUNDING PROPERTIES	CUSHING - BROWN PPTY	17.19 ACRES W/RESIDENCE	Payne	OK	Multistate	YES	OK	
78	CUSHING SITE AND SURROUNDING PROPERTIES	CUSHING - JEFF CARGILL	1.28 ACRES + Shed & Mobile Home	Payne	OK	Multistate	YES	OK	

No.	Settlement Agreement Designation	Property Name	Property Location	City or County	State	Trust	Federal Covenant Not to Sue	State Covenant Not to Sue	Other Covenant Not to Sue
79	CUSHING SITE AND SURROUNDING PROPERTIES	CUSHING - C.W. CARGILL	3.75 ACRES - Shop & Mobile Homes	Payne	OK	Multistate	YES	OK	
80	CUSHING SITE AND SURROUNDING PROPERTIES	CUSHING - PARKER	PARKER PROPERTY	Payne	OK	Multistate	YES	OK	
81	CUSHING SITE AND SURROUNDING PROPERTIES	CUSHING - ANDERSON	ANDERSON PROPERTY	Payne	OK	Multistate	YES	OK	
82	CUSHING SITE AND SURROUNDING PROPERTIES	CUSHING - AREA TANKS	CUSHING AREA TANKS	Payne	OK	Multistate	YES	OK	
83	CUSHING SITE AND SURROUNDING PROPERTIES	CUSHING - BANK PPTY	2.46A	Payne	OK	Multistate	YES	OK	
84	CUSHING SITE AND SURROUNDING PROPERTIES	CUSHING - BOYDSTON	BOYDSTON PROP	Payne	OK	Multistate	YES	OK	
85	CUSHING SITE AND SURROUNDING PROPERTIES	CUSHING - CHANEL	CHANEL ENERGY PROPERTY	Payne	OK	Multistate	YES	OK	
86	CUSHING SITE AND SURROUNDING PROPERTIES	CUSHING - ERW INC.	ERW INC. PROPERTY	Payne	OK	Multistate	YES	OK	
87	CUSHING SITE AND SURROUNDING PROPERTIES	CUSHING - FEE 90 - 8.49 ACRES	SW/c SE4	Payne	OK	Multistate	YES	OK	
88	CUSHING SITE AND SURROUNDING PROPERTIES	CUSHING - FEE 90 - 10.33 ACRES	E481' S935.5 OF E2 S22 18N 5E	Payne	OK	Multistate	YES	OK	

No.	Settlement Agreement Designation	Property Name	Property Location	City or County	State	Trust	Federal Covenant Not to Sue	State Covenant Not to Sue	Other Covenant Not to Sue
89	CUSHING SITE AND SURROUNDING PROPERTIES	CUSHING - FEE 90 - 200.479 ACRES	SE4 LESS TRS CONV E2 SW4	Payne	OK	Multistate	YES	OK	
90	CUSHING SITE AND SURROUNDING PROPERTIES	CUSHING - FEE 90 - 39.5 ACRES	E16' NW4 SE4 & NE4 SE4 LESS 1A	Payne	OK	Multistate	YES	OK	
91	CUSHING SITE AND SURROUNDING PROPERTIES	CUSHING - GRAVENS	.35A - GRAVENS PROPERTY	Payne	OK	Multistate	YES	OK	
92	CUSHING SITE AND SURROUNDING PROPERTIES	CUSHING - HARRIS	5.58A	Payne	OK	Multistate	YES	OK	
93	CUSHING SITE AND SURROUNDING PROPERTIES	CUSHING - HUGGENS	JACK & IRA HUGGENS PPTY	Payne	OK	Multistate	YES	OK	
94	CUSHING SITE AND SURROUNDING PROPERTIES	CUSHING - LAND	LAND	Payne	OK	Multistate	YES	OK	
95	CUSHING SITE AND SURROUNDING PROPERTIES	CUSHING - MARTIN	MARTIN PROPERTY	Payne	OK	Multistate	YES	OK	
96	CUSHING SITE AND SURROUNDING PROPERTIES	CUSHING - MULTIMEDIA	MULTIMEDIA PROPERTY	Payne	OK	Multistate	YES	OK	
97	CUSHING SITE AND SURROUNDING PROPERTIES	CUSHING - NOLAN VINSON	NOLAN VINSON PROPERTY	Payne	OK	Multistate	YES	OK	
98	CUSHING SITE AND SURROUNDING PROPERTIES	CUSHING - RUNNELS PROPERTY	47.31 ACRES	Payne	OK	Multistate	YES	OK	

No.	Settlement Agreement Designation	Property Name	Property Location	City or County	State	Trust	Federal Covenant Not to Sue	State Covenant Not to Sue	Other Covenant Not to Sue
99	CUSHING SITE AND SURROUNDING PROPERTIES	CUSHING - RUTHERFORD	RUTHERFORD PROPERTY	Payne	OK	Multistate	YES	OK	
100	CUSHING SITE AND SURROUNDING PROPERTIES	CUSHING - TORONTO	TORONTO RESOURCE PROP	Payne	OK	Multistate	YES	OK	
101	CUSHING SITE AND SURROUNDING PROPERTIES	CUSHING - WILSON	JIMMY WILSON PROPERTY	Payne	OK	Multistate	YES	OK	
102	AVOCA SITE	AVOCA, PA TREATING PLANT	MCALPINE ST. NEAR YORK AVENUE	Avoca	PA	Multistate	YES	PA	
103	BEAUMONT SITE	BEAUMONT PLANT	1110 PINE ST	Beaumont	TX	Multistate	YES	TX	
104	TEXARKANA FACILITY	TEXARKANA - #1	155 Buchanan Road	Bowie	TX	Multistate	YES	TX	
105	TEXARKANA FACILITY	TEXARKANA GREENBELT - #2	GREENBELT, E SIDE OF PLANT	Bowie	TX	Multistate	YES	TX	
106	TEXARKANA FACILITY	TEXARKANA POND - #3	POND	Bowie	TX	Multistate	YES	TX	
107	CORPUS CHRISTI NO. 1 TERMINAL	CORPUS CHRISTI #08	JOHN G. HATCH - TRACT I	Nueces	TX	Multistate	YES	TX	
108	CORPUS CHRISTI NO. 1 TERMINAL	CORPUS CHRISTI #09	JOHN G. HATCH - TRACT II	Nueces	TX	Multistate	YES	TX	
109	CORPUS CHRISTI NO. 1 TERMINAL	CORPUS CHRISTI #10	JOHN G. HATCH - TRACT III	Nueces	TX	Multistate	YES	TX	
110	CORPUS CHRISTI NO. 1 TERMINAL	CORPUS CHRISTI #01-A	N. BDWY - TERM 1- #1	Nueces	TX	Multistate	YES	TX	
111	CORPUS CHRISTI NO. 1 TERMINAL	CORPUS CHRISTI #01-B	S. BDWY - TERM 1- #2	Nueces	TX	Multistate	YES	TX	
112	CORPUS CHRISTI NO. 1 TERMINAL	CORPUS CHRISTI #01-C	SALT FLATS - TERM 1- #3	Nueces	TX	Multistate	YES	TX	
113	TEXARKANA FACILITY	TEXARKANA PLANT - #4	2513 BUCHANON ROAD	Texarkana	TX	Multistate	YES	TX	

**Attachment A-2**

**Owned Service Stations**

No.	Settlement Agreement Designation	Property Name	Property Location	City or County	State	Trust	Federal Covenant Not to Sue	State Covenant Not to Sue	Other Covenant Not to Sue
1	OWNED SERVICE STATION	SELMA #2157	3217 WATERS ST.	Dallas	AL	Multistate	YES	AL	
2	OWNED SERVICE STATION	SELMA #5030	US HWY 80 EAST	Dallas	AL	Multistate	YES	AL	
3	OWNED SERVICE STATION	BOAZ #1	HWY 431 SOUTH (SARDIS CITY)	Etowah	AL	Multistate	YES	AL	
4	OWNED SERVICE STATION	E. GADSDEN #7075	HWY 278 EAST	Etowah	AL	Multistate	YES	AL	
5	OWNED SERVICE STATION	E. GADSDEN #7090	300 E MEIGHAN BLVD	Etowah	AL	Multistate	YES	AL	
6	OWNED SERVICE STATION	JASPER	OLD HIGHWAY 78W (ADJACENT LOT)	Jasper	AL	Multistate	YES	AL	
7	OWNED SERVICE STATION	BESSEMER #5011 - PLAT 1	4536 BESSEMER HWY	Jefferson	AL	Multistate	YES	AL	
8	OWNED SERVICE STATION	BESSEMER #5012 - PLAT 2	4536 BESSEMER HWY	Jefferson	AL	Multistate	YES	AL	
9	OWNED SERVICE STATION	BIRMINGHAM #2081	1600 DENNISON	Jefferson	AL	Multistate	YES	AL	
10	OWNED SERVICE STATION	HUNTSVILLE #7095	3105 BOB WALLACE AVENUE	Madison	AL	Multistate	YES	AL	
11	OWNED SERVICE STATION	MONTGOMERY #7101	4118 MOBILE RD	Montgomery	AL	Multistate	YES	AL	

No.	Settlement Agreement Designation	Property Name	Property Location	City or County	State	Trust	Federal Covenant Not to Sue	State Covenant Not to Sue	Other Covenant Not to Sue
12	OWNED SERVICE STATION	JASPER #7063	1302 BANKHEAD HWY	Walker	AL	Multistate	YES	AL	
13	OWNED SERVICE STATION	DEWITT #1 - AR	9TH & JEFFERSON	Arkansas	AR	Multistate	YES	NONE	
14	OWNED SERVICE STATION	STUTTGART #1	US HWY 79 & SPRING ST.	Arkansas	AR	Multistate	YES	NONE	
15	OWNED SERVICE STATION	MOUNTAIN HOME #1	1025 HIGHWAY 62 SW	Baxter	AR	Multistate	YES	NONE	
16	OWNED SERVICE STATION	ROGERS #1	1540 SOUTH OLRICH (NEAR 8TH STREET)	Benton	AR	Multistate	YES	NONE	
17	OWNED SERVICE STATION	SILOAM SPRINGS #1	ARKANSAS HWY 68/59 RT 4	Benton	AR	Multistate	YES	NONE	
18	OWNED SERVICE STATION	ARKADELPHIA #1	ROUTE 3 US HWY 67	Clark	AR	Multistate	YES	NONE	
19	OWNED SERVICE STATION	JONESBORO #1	1208 E. JOHNSON	Craighead	AR	Multistate	YES	NONE	
20	OWNED SERVICE STATION	WEST MEMPHIS #1	1024 N. MISSOURI	Crittenden	AR	Multistate	YES	NONE	
21	OWNED SERVICE STATION	CONWAY #2	SW/C OAK & FACTORY STS	Faulkner	AR	Multistate	YES	NONE	
22	OWNED SERVICE STATION	HOT SPRINGS #1	3521 CENTRAL AVE.	Garland	AR	Multistate	YES	NONE	
23	OWNED SERVICE STATION	MALVERN #1	305 W PAGE AVENUE	Hot Spring	AR	Multistate	YES	NONE	
24	OWNED SERVICE STATION	MALVERN #3	HWY 270 & OLD MILITARY RD	Hot Springs	AR	Multistate	YES	NONE	
25	OWNED SERVICE STATION	BATESVILLE #1	614 ST. LOUIS	Independence	AR	Multistate	YES	NONE	

No.	Settlement Agreement Designation	Property Name	Property Location	City or County	State	Trust	Federal Covenant Not to Sue	State Covenant Not to Sue	Other Covenant Not to Sue
26	OWNED SERVICE STATION	WEST HELENA #1	420 N. SEBASTIAN	Phillips	AR	Multistate	YES	NONE	
27	OWNED SERVICE STATION	RUSSELLVILLE #1	1301 S. ARKANSAS	Pope	AR	Multistate	YES	NONE	
28	OWNED SERVICE STATION	NORTH LITTLE ROCK	NW/C I-40 & CENT APT RD	Pulaski	AR	Multistate	YES	NONE	
29	OWNED SERVICE STATION	NORTH LITTLE ROCK #6	3823 PIKE AVENUE	Pulaski	AR	Multistate	YES	NONE	
30	OWNED SERVICE STATION	FORREST CITY #1	1506 N. WASHINGTON	St. Francis	AR	Multistate	YES	NONE	
31	OWNED SERVICE STATION	SPRINGDALE #1	1901 SUNSET AVE	Washington	AR	Multistate	YES	NONE	
32	OWNED SERVICE STATION	JACKSONVILLE #3078	10414 LEM TURNER RD.	Duval	FL	Multistate	YES	FL	
33	OWNED SERVICE STATION	JACKSONVILLE #3054	6930 103RD STREET	Duval	FL	Multistate	YES	FL	
34	OWNED SERVICE STATION	JACKSONVILLE #3	US HWY 1 (Dinsmore)	Duval	FL	Multistate	YES	FL	
35	OWNED SERVICE STATION	JACKSONVILLE #3064	3131 WEST BEAVER ST	Duval	FL	Multistate	YES	FL	
36	OWNED SERVICE STATION	TAMPA #3045	5239 S. MCDILL AVE.	Hillsborough	FL	Multistate	YES	FL	
37	OWNED SERVICE STATION	MACON #3008	5500 SOUTH HOUSTON	Bibb	GA	Multistate	YES	GA	

No.	Settlement Agreement Designation	Property Name	Property Location	City or County	State	Trust	Federal Covenant Not to Sue	State Covenant Not to Sue	Other Covenant Not to Sue
38	OWNED SERVICE STATION	ATLANTA #2138	2095 JONESBORO RD.	Fulton	GA	Multistate	YES	GA	
39	OWNED SERVICE STATION	WARNER ROBINS #3004	101 WATSON BLVD.	Houston	GA	Multistate	YES	GA	
40	OWNED SERVICE STATION	DEWITT #1	200 SOUTH SIXTH	Clinton	IA	Multistate	YES	IA	
41	OWNED SERVICE STATION	ESTHERVILLE #1	1715 E CENTRAL AVENUE	Emmet	IA	Multistate	YES	IA	
42	OWNED SERVICE STATION	HUMBOLDT #1	404 13TH ST. NORTH	Humboldt	IA	Multistate	YES	IA	
43	OWNED SERVICE STATION	IOWA CITY #2	2229 MUSCATINE	Johnson	IA	Multistate	YES	IA	
44	OWNED SERVICE STATION	RED OAK #1	1001 BROADWAY	Montgomery	IA	Multistate	YES	IA	
45	OWNED SERVICE STATION	MUSCATINE #1	201 (210) GREEN ST.	Muscatine	IA	Multistate	YES	IA	
46	OWNED SERVICE STATION	MUSCATINE #2	1507 PARK AVENUE	Muscatine	IA	Multistate	YES	IA	
47	OWNED SERVICE STATION	DES MOINES #05	6601-6667 DOUGLAS BLVD.	Polk	IA	Multistate	YES	IA	
48	OWNED SERVICE STATION	DES MOINES #18	SE/C UNIVERSITY & 14TH	Polk	IA	Multistate	YES	IA	
49	OWNED SERVICE STATION	BETTENDORF #1	2838 STATE STREET	Scott	IA	Multistate	YES	IA	
50	OWNED SERVICE STATION	DAVENPORT #3	2334 ROCKINGHAM ROAD	Scott	IA	Multistate	YES	IA	
51	OWNED SERVICE STATION	AMES #1	517-519 LINCOLN WAY	Story	IA	Multistate	YES	IA	

No.	Settlement Agreement Designation	Property Name	Property Location	City or County	State	Trust	Federal Covenant Not to Sue	State Covenant Not to Sue	Other Covenant Not to Sue
52	OWNED SERVICE STATION	CRESTON #3	709 S. ELM ST.	Union	IA	Multistate	YES	IA	
53	OWNED SERVICE STATION	SIOUX CITY #2	1400 INGLESIDE AVE	Woodbury	IA	Multistate	YES	IA	
54	OWNED SERVICE STATION	URBANA #1	1302 N. CUNNINGHAM ROAD	Champaign	IL	Multistate	YES	IL	
55	OWNED SERVICE STATION	TUSCOLA #1	405 S MAIN	Douglas	IL	Multistate	YES	IL	
56	OWNED SERVICE STATION	PARIS #1	RT 6 HIGHWAY NO 1 NORTH	Edgar	IL	Multistate	YES	IL	
57	OWNED SERVICE STATION	WHITE HALL #1	715 NORTH MAIN	Greene	IL	Multistate	YES	IL	
58	OWNED SERVICE STATION	WATSEKA #1	337 W. WALNUT	Iroquois	IL	Multistate	YES	IL	
59	OWNED SERVICE STATION	AURORA #1	410 HILL STREET	Kane	IL	Multistate	YES	IL	
60	OWNED SERVICE STATION	KANKAKEE #1	1305 N. SCHUYLER	Kankakee	IL	Multistate	YES	IL	
61	OWNED SERVICE STATION	GALESBURG #1	484 N. HENDERSON	Knox	IL	Multistate	YES	IL	
62	OWNED SERVICE STATION	GALESBURG #2	829 W. GROVE	Knox	IL	Multistate	YES	IL	
63	OWNED SERVICE STATION	VIRDEN #1	110 E. DEANE ST. (110 S. SPRINGFIELD)	Macoupin	IL	Multistate	YES	IL	
64	OWNED SERVICE STATION	COTTAGE HILLS #1	501 WEST MACARTHUR	Madison	IL	Multistate	YES	IL	
65	OWNED SERVICE STATION	MADISON #1	425 MC CAMBRIDGE	Madison	IL	Multistate	YES	IL	

No.	Settlement Agreement Designation	Property Name	Property Location	City or County	State	Trust	Federal Covenant Not to Sue	State Covenant Not to Sue	Other Covenant Not to Sue
66	OWNED SERVICE STATION	MACOMB #1	707 W JACKSON	McDonough	IL	Multistate	YES	IL	
67	OWNED SERVICE STATION	MOLINE #2	4655-4TH AVENUE	Rock Island	IL	Multistate	YES	IL	
68	OWNED SERVICE STATION	ROCK ISLAND #2	5001 11TH ST.	Rock Island	IL	Multistate	YES	IL	
69	OWNED SERVICE STATION	HERRIN #1	1106 S. PARK AVENUE	Williamson	IL	Multistate	YES	IL	
70	OWNED SERVICE STATION	HARTFORD CITY #1	1307 N. WALNUT	Blackford	IN	Multistate	YES	IN	
71	OWNED SERVICE STATION	LEBANON #1	1914 N. LEBANON	Boone	IN	Multistate	YES	IN	
72	OWNED SERVICE STATION	GREENSBURG	1208 N. LINCOLN	Decatur	IN	Multistate	YES	IN	
73	OWNED SERVICE STATION	MUNCIE #1	3210 E. JACKSON	Delaware	IN	Multistate	YES	IN	
74	OWNED SERVICE STATION	NOBLESVILLE #1 - PLAT2	200 EAST CONNER	Hamilton	IN	Multistate	YES	IN	
75	OWNED SERVICE STATION	NOBLESVILLE #1 - PLAT 1	2000 EAST CONNER	Hamilton	IN	Multistate	YES	IN	
76	OWNED SERVICE STATION	KOKOMO #1	1023 E MARKLAND	Howard	IN	Multistate	YES	IN	
77	OWNED SERVICE STATION	INDIANAPOLIS #03	4057 SOUTHEASTERN/1425 TEMPERANCE	Marion	IN	Multistate	YES	IN	
78	OWNED SERVICE STATION	INDIANAPOLIS #04	1310 ROOSEVELT AVENUE	Marion	IN	Multistate	YES	IN	
79	OWNED SERVICE STATION	CRAWFORDSVILLE #1	DARLINGTON & VERMONT ST	Montgomery	IN	Multistate	YES	IN	

No.	Settlement Agreement Designation	Property Name	Property Location	City or County	State	Trust	Federal Covenant Not to Sue	State Covenant Not to Sue	Other Covenant Not to Sue
80	OWNED SERVICE STATION	HUMBOLDT #1	617 SOUTH 9TH STREET	Allen	KS	Multistate	YES	KS	
81	OWNED SERVICE STATION	GARNETT #1	103 MAPLE STREET	Anderson	KS	Multistate	YES	KS	
82	OWNED SERVICE STATION	SEDAN #1 - PLAT 1	MAIN & SCHOOL STREETS	Chautauqua	KS	Multistate	YES	KS	
83	OWNED SERVICE STATION	SEDAN #1 - PLAT 2	SE/C MAIN & SCHOOL	Chautauqua	KS	Multistate	YES	KS	
84	OWNED SERVICE STATION	COLUMBUS #1	124 NO. KANSAS AVENUE (NEAR WALNUT)	Cherokee	KS	Multistate	YES	KS	
85	OWNED SERVICE STATION	ABILENE #1	SW/C 6TH & BUCKEYE	Dickinson	KS	Multistate	YES	KS	
86	OWNED SERVICE STATION	PARSONS #1	2601 NORTH MAIN	Labette	KS	Multistate	YES	KS	
87	OWNED SERVICE STATION	McPHERSON #1	KANSAS AND HICKORY	McPherson	KS	Multistate	YES	KS	
88	OWNED SERVICE STATION	CANEY #1	401 N. McGEE	Montgomery	KS	Multistate	YES	KS	
89	OWNED SERVICE STATION	COFFEYVILLE #1	812 EAST 11TH	Montgomery	KS	Multistate	YES	KS	
90	OWNED SERVICE STATION	COFFEYVILLE #2	403 WEST 11TH ST	Montgomery	KS	Multistate	YES	KS	
91	OWNED SERVICE STATION	ERIE #1	205 W. 4TH	Neosho	KS	Multistate	YES	KS	
92	OWNED SERVICE STATION	CHANUTE #1 & #2	306 (305) S. LINCOLN + EXT. LAND	Neosho	KS	Multistate	YES	KS	
93	OWNED SERVICE STATION	LARNED #1	1404 BROADWAY	Pawnee	KS	Multistate	YES	KS	

No.	Settlement Agreement Designation	Property Name	Property Location	City or County	State	Trust	Federal Covenant Not to Sue	State Covenant Not to Sue	Other Covenant Not to Sue
94	OWNED SERVICE STATION	SALINA #1	235 SOUTH BROADWAY	Saline	KS	Multistate	YES	KS	
95	OWNED SERVICE STATION	SCOTT CITY #1	12TH & S. MAIN	Scott	KS	Multistate	YES	KS	
96	OWNED SERVICE STATION	TOPEKA #1 (WAKARUSA)	US 75 & FORBES AFB	Shawnee	KS	Multistate	YES	KS	
97	OWNED SERVICE STATION	TOPEKA #6	2635 CALIFORNIA	Shawnee	KS	Multistate	YES	KS	
98	OWNED SERVICE STATION	NEODESHA #1	903 MAIN STREET	Wilson	KS	Multistate	YES	KS	
99	OWNED SERVICE STATION	FRANKFORT #2166	US HWY 60/MEADOWVIEW	Franklin	KY	Multistate	YES	NONE	
100	OWNED SERVICE STATION	MAYFIELD #1	723 E. BROADWAY	Graves	KY	Multistate	YES	NONE	
101	OWNED SERVICE STATION	LOUISVILLE #2123	4804 SOUTHSIDE DR.	Jefferson	KY	Multistate	YES	NONE	
102	OWNED SERVICE STATION	LOUISVILLE #2147	8800 MINORS LANE	Jefferson	KY	Multistate	YES	NONE	
103	OWNED SERVICE STATION	LOUISVILLE #2151	8207 OLD 3RD ST. RD	Jefferson	KY	Multistate	YES	NONE	
104	OWNED SERVICE STATION	LOUISVILLE #2152	9123 DIXIE HIGHWAY	Jefferson	KY	Multistate	YES	NONE	
105	OWNED SERVICE STATION	PADUCAH #1	1922 BRIDGE STREET	McCracken	KY	Multistate	YES	NONE	
106	OWNED SERVICE STATION	PADUCAH #3	1391 S. BELTLINE HWY	McCracken	KY	Multistate	YES	NONE	
107	OWNED SERVICE STATION	HARRODSBURG #1006	COLLEGE & LEXINGTON	Mercer	KY	Multistate	YES	NONE	

No.	Settlement Agreement Designation	Property Name	Property Location	City or County	State	Trust	Federal Covenant Not to Sue	State Covenant Not to Sue	Other Covenant Not to Sue
108	OWNED SERVICE STATION	MANSFIELD #9021	1006 JENKINS STREET	DeSota Parish	LA	Multistate	YES	LA	
109	OWNED SERVICE STATION	WINNSBORO #9018	LOCUST & MAIN STREETS	Franklin	LA	Multistate	YES	LA	
110	OWNED SERVICE STATION	RAYVILLE #9001	219-221 HARRISON	Richland	LA	Multistate	YES	LA	
111	OWNED SERVICE STATION	RAYVILLE #9022	1100 JULIA ST	Richland	LA	Multistate	YES	LA	
112	OWNED SERVICE STATION	FARMERVILLE #9013	LA HWY & BOUNDARY	Union Parish	LA	Multistate	YES	LA	
113	OWNED SERVICE STATION	BLUE EARTH #1	321 NORTH GROVE	Faribault	MN	Multistate	YES	NONE	
114	OWNED SERVICE STATION	WORTHINGTON #1	1320 GRAND	Nobles	MN	Multistate	YES	NONE	
115	OWNED SERVICE STATION	LUVERNE #1	211 S. KNISS AVE.	Rock	MN	Multistate	YES	NONE	
116	OWNED SERVICE STATION	KIRKSVILLE #1	1024 E MCPHERSON ST	Adair	MO	Multistate	YES	MO	
117	OWNED SERVICE STATION	MEXICO #2	726 E. LIBERTY	Audrain	MO	Multistate	YES	MO	
118	OWNED SERVICE STATION	KENNETT #2	1333 FIRST STREET	Dunklin	MO	Multistate	YES	MO	
119	OWNED SERVICE STATION	SPRINGFIELD #2	1419 E. KEARNEY	Greene	MO	Multistate	YES	MO	
120	OWNED SERVICE STATION	MACON #1	102 S.MISSOURI	Macon	MO	Multistate	YES	MO	
121	OWNED SERVICE STATION	CHARLESTON #1	200 WEST MARSHALL	Mississippi	MO	Multistate	YES	MO	

No.	Settlement Agreement Designation	Property Name	Property Location	City or County	State	Trust	Federal Covenant Not to Sue	State Covenant Not to Sue	Other Covenant Not to Sue
122	OWNED SERVICE STATION	PERRYVILLE #1	300 W ST JOSEPH	Perry	MO	Multistate	YES	MO	
123	OWNED SERVICE STATION	MARSHALL #1	NW/C I-70 & CO. RD. YY	Saline	MO	Multistate	YES	MO	
124	OWNED SERVICE STATION	NEVADA #1	212 SOUTH OAK	Vernon	MO	Multistate	YES	MO	
125	OWNED SERVICE STATION	JACKSON #5074	5502 N. STATE ST.	Hinds	MS	Multistate	YES	MS	
126	OWNED SERVICE STATION	PASCAGOULA #2154	2415 INGALLS AVENUE	Jackson	MS	Multistate	YES	MS	
127	OWNED SERVICE STATION	BOONEVILLE #1	102 SOUTH 2ND ST	Prentiss	MS	Multistate	YES	MS	
128	OWNED SERVICE STATION	GRAFTON #1	640 WEST 12TH ST.	Walsh	ND	Multistate	YES	NONE	
129	OWNED SERVICE STATION	OMAHA #09	8516 BLONDO	Douglas	NE	Multistate	YES	NONE	
130	OWNED SERVICE STATION	OMAHA #10	1902 S. 10TH STREET	Douglas	NE	Multistate	YES	NONE	
131	OWNED SERVICE STATION	OMAHA #7	2932 MYRTLE AVENUE	Douglas	NE	Multistate	YES	NONE	
132	OWNED SERVICE STATION	LINCOLN #2	2910 N. 48TH	Lancaster	NE	Multistate	YES	NONE	
133	OWNED SERVICE STATION	LINCOLN #5	1740 COTNER BLVD.	Lancaster	NE	Multistate	YES	NONE	
134	OWNED SERVICE STATION	NORFOLK #1	311 OMAHA AVE.	Madison	NE	Multistate	YES	NONE	
135	OWNED SERVICE STATION	NEBRASKA CITY #1	718 S. 11TH STREET	Otoe	NE	Multistate	YES	NONE	

No.	Settlement Agreement Designation	Property Name	Property Location	City or County	State	Trust	Federal Covenant Not to Sue	State Covenant Not to Sue	Other Covenant Not to Sue
136	OWNED SERVICE STATION	BELEN #1	I-25 SOUTH EDGE OF TOWN	Valencia	NM	Multistate	YES	NONE	
137	OWNED SERVICE STATION	EL RENO #1	1102 S. ROCK ISLAND	Canadian	OK	Multistate	YES	OK	
138	OWNED SERVICE STATION	OKLA CITY #077	NE/C SW 29TH & SARA RD.	Canadian	OK	Multistate	YES	OK	
139	OWNED SERVICE STATION	YUKON-MILLER #1A	SE/C SW 15 & CZECH HALL	Canadian	OK	Multistate	YES	OK	
140	OWNED SERVICE STATION	LAWTON #1	2201 NW SHERIDAN ROAD	Comanche	OK	Multistate	YES	OK	
141	OWNED SERVICE STATION	LAWTON #2	2716 FT SILL BLVD.	Comanche	OK	Multistate	YES	OK	
142	OWNED SERVICE STATION	LAWTON #3	1015 "I" STREET	Comanche	OK	Multistate	YES	OK	
143	OWNED SERVICE STATION	LAWTON #5	1515 LEE BLVD.	Comanche	OK	Multistate	YES	OK	
144	OWNED SERVICE STATION	DRUMRIGHT #3	SE/C TUCKER & BROADWAY	Creek	OK	Multistate	YES	OK	
145	OWNED SERVICE STATION	ENID #2	1123 N. GRAND	Garfield	OK	Multistate	YES	OK	
146	OWNED SERVICE STATION	ENID #8	1005 E. WILLOW	Garfield	OK	Multistate	YES	OK	
147	OWNED SERVICE STATION	CHICKASHA #1	2102 S. 4TH	Grady	OK	Multistate	YES	OK	
148	OWNED SERVICE STATION	MANGUM #1	1720 N. LOUIS TITTLE AVE.	Greer	OK	Multistate	YES	OK	
149	OWNED SERVICE STATION	ALTUS #2	1321 N. MAIN.	Jackson	OK	Multistate	YES	OK	

No.	Settlement Agreement Designation	Property Name	Property Location	City or County	State	Trust	Federal Covenant Not to Sue	State Covenant Not to Sue	Other Covenant Not to Sue
150	OWNED SERVICE STATION	ALTUS #3	1921 E. BROADWAY	Jackson	OK	Multistate	YES	OK	
151	OWNED SERVICE STATION	TONKAWA #1	601 E. NORTH AVENUE	Kay	OK	Multistate	YES	OK	
152	OWNED SERVICE STATION	HENNESSEY #1	619 N. MAIN STREET	Kingfisher	OK	Multistate	YES	OK	
153	OWNED SERVICE STATION	WILBURTON #1	HIGHWAYS 2 AND 270	Latimer	OK	Multistate	YES	OK	
154	OWNED SERVICE STATION	POTEAU #2	HWY 271 & 59 SOUTH	LeFlore	OK	Multistate	YES	OK	
155	OWNED SERVICE STATION	PRYOR #2	409 SOUTH MILL ST	Mayes	OK	Multistate	YES	OK	
156	OWNED SERVICE STATION	PURCELL #3	I-35 & JOHNSON ROAD	McClain	OK	Multistate	YES	OK	
157	OWNED SERVICE STATION	SULPHUR #1	1815 W. BROADWAY	Murray	OK	Multistate	YES	OK	
158	OWNED SERVICE STATION	PERRY #1 - STATION	8TH & FIR (STATION)	Noble	OK	Multistate	YES	OK	
159	OWNED SERVICE STATION	PERRY #2 - BOCOX	BOCOX PROPERTY	Noble	OK	Multistate	YES	OK	
160	OWNED SERVICE STATION	PERRY #3 - HOMELAND	702 FIR STREET	Noble	OK	Multistate	YES	OK	
161	OWNED SERVICE STATION	OKLA CITY #009	12000 NORTHEAST EXPWY	Oklahoma	OK	Multistate	YES	OK	
162	OWNED SERVICE STATION	DEL CITY #2	3300 SE 15TH STREET	Oklahoma	OK	Multistate	YES	OK	
163	OWNED SERVICE STATION	HARRAH #1	HOLDEN AND HARRAH ROAD	Oklahoma	OK	Multistate	YES	OK	

No.	Settlement Agreement Designation	Property Name	Property Location	City or County	State	Trust	Federal Covenant Not to Sue	State Covenant Not to Sue	Other Covenant Not to Sue
164	OWNED SERVICE STATION	BETHANY #1	SW/C NW 39 & COUNCIL, FEE 121	Oklahoma	OK	Multistate	YES	OK	
165	OWNED SERVICE STATION	OKLA CITY #014	3834 NW 10	Oklahoma	OK	Multistate	YES	OK	
166	OWNED SERVICE STATION	OKLA CITY #019	4100 NW EXPRESSWAY	Oklahoma	OK	Multistate	YES	OK	
167	OWNED SERVICE STATION	OKLA CITY #022	3216 NORTH MAY	Oklahoma	OK	Multistate	YES	OK	
168	OWNED SERVICE STATION	OKLA CITY #023	2109 NE 23RD ST	Oklahoma	OK	Multistate	YES	OK	
169	OWNED SERVICE STATION	OKLA CITY #028 - PLAT 1	8005 N. MAY	Oklahoma	OK	Multistate	YES	OK	
170	OWNED SERVICE STATION	OKLA CITY #028 - PLAT 2	8005 N. MAY	Oklahoma	OK	Multistate	YES	OK	
171	OWNED SERVICE STATION	OKLA CITY #056 - PLAT 1	25 N.E. 36TH	Oklahoma	OK	Multistate	YES	OK	
172	OWNED SERVICE STATION	OKLA CITY #056 - PLAT 2	25 N.E. 36TH	Oklahoma	OK	Multistate	YES	OK	
173	OWNED SERVICE STATION	OKLA CITY #062	5221 S. WESTERN	Oklahoma	OK	Multistate	YES	OK	
174	OWNED SERVICE STATION	OKLA CITY #063 - PLAT 1	7025 S. WESTERN	Oklahoma	OK	Multistate	YES	OK	
175	OWNED SERVICE STATION	OKLA CITY #063 - PLAT 2	7025 S WESTERN	Oklahoma	OK	Multistate	YES	OK	
176	OWNED SERVICE STATION	OKLA CITY #064	3630 N. MACARTHUR	Oklahoma	OK	Multistate	YES	OK	
177	OWNED SERVICE STATION	OKLA CITY #074	7800 NW 10TH	Oklahoma	OK	Multistate	YES	OK	

No.	Settlement Agreement Designation	Property Name	Property Location	City or County	State	Trust	Federal Covenant Not to Sue	State Covenant Not to Sue	Other Covenant Not to Sue
178	OWNED SERVICE STATION	OKLA CITY #084	1301 SE 15TH	Oklahoma	OK	Multistate	YES	OK	
179	OWNED SERVICE STATION	OKLA CITY #087	9000 N WESTERN	Oklahoma	OK	Multistate	YES	OK	
180	OWNED SERVICE STATION	OKLA CITY #088 - PLAT 1	4300 SE 59TH	Oklahoma	OK	Multistate	YES	OK	
181	OWNED SERVICE STATION	OKLA CITY #088 - PLAT 2	4300 SE 59TH	Oklahoma	OK	Multistate	YES	OK	
182	OWNED SERVICE STATION	OKLA CITY #096	1131 N. MERIDIAN	Oklahoma	OK	Multistate	YES	OK	
183	OWNED SERVICE STATION	OKLA CITY #098	1801 N. LINWOOD	Oklahoma	OK	Multistate	YES	OK	
184	OWNED SERVICE STATION	OKLA CITY #109	4325 N.W. 39TH EXPRESSWAY	Oklahoma	OK	Multistate	YES	OK	
185	OWNED SERVICE STATION	OKLA CITY #110	1520 N. MAY	Oklahoma	OK	Multistate	YES	OK	
186	OWNED SERVICE STATION	ADA #5	201 S. MISSISSIPPI	Pontotoc	OK	Multistate	YES	OK	
187	OWNED SERVICE STATION	SHAWNEE #2	1501 (1502) N. HARRISON	Pottawatomie	OK	Multistate	YES	OK	
188	OWNED SERVICE STATION	SEMINOLE #2	STATE & STROTHERS	Seminole	OK	Multistate	YES	OK	
189	OWNED SERVICE STATION	MARLOW #1	210 N. BROADWAY	Stephens	OK	Multistate	YES	OK	
190	OWNED SERVICE STATION	NEW PERRYMAN - Fee 128	PERRYMAN SEC 1-17N-12E (35ac)	Tulsa	OK	Multistate	YES	OK	
191	OWNED SERVICE STATION	TULSA #04	7839 E. ADMIRAL PLACE	Tulsa	OK	Multistate	YES	OK	

No.	Settlement Agreement Designation	Property Name	Property Location	City or County	State	Trust	Federal Covenant Not to Sue	State Covenant Not to Sue	Other Covenant Not to Sue
192	OWNED SERVICE STATION	TULSA #15	4108 S. PEORIA	Tulsa	OK	Multistate	YES	OK	
193	OWNED SERVICE STATION	TULSA #16	1135 N. SHERIDAN RD.	Tulsa	OK	Multistate	YES	OK	
194	OWNED SERVICE STATION	TULSA #18	543 S. SHERIDAN	Tulsa	OK	Multistate	YES	OK	
195	OWNED SERVICE STATION	TULSA #21	1435 N. UTICA/1706 E. PINE	Tulsa	OK	Multistate	YES	OK	
196	OWNED SERVICE STATION	TULSA #26	3604 NORTH LEWIS	Tulsa	OK	Multistate	YES	OK	
197	OWNED SERVICE STATION	TULSA #27	740 S. UTICA	Tulsa	OK	Multistate	YES	OK	
198	OWNED SERVICE STATION	TULSA #30	1501 N. MINGO	Tulsa	OK	Multistate	YES	OK	
199	OWNED SERVICE STATION	TULSA #31	5110 E. PINE	Tulsa	OK	Multistate	YES	OK	
200	OWNED SERVICE STATION	TULSA #32	5940 S. PEORIA	Tulsa	OK	Multistate	YES	OK	
201	OWNED SERVICE STATION	BARTLESVILLE #2	3101 E FRANK PHILLIPS BLVD	Washington	OK	Multistate	YES	OK	
202	OWNED SERVICE STATION	HURON #1	39 DAKOTA AVE N	Beadle	SD	Multistate	YES	NONE	
203	OWNED SERVICE STATION	ABERDEEN #3	1802 E 6TH AVE	Brown	SD	Multistate	YES	NONE	
204	OWNED SERVICE STATION	MITCHELL #1	416 W. HAVENS	Davison	SD	Multistate	YES	NONE	
205	OWNED SERVICE STATION	CAMDEN #1	169-A WEST MAIN	Benton	TN	Multistate	YES	TN	

No.	Settlement Agreement Designation	Property Name	Property Location	City or County	State	Trust	Federal Covenant Not to Sue	State Covenant Not to Sue	Other Covenant Not to Sue
206	OWNED SERVICE STATION	MCKENZIE #1	802 (605) N. HIGHLAND	Carroll	TN	Multistate	YES	TN	
207	OWNED SERVICE STATION	DYERSBURG #1	1201 FORREST STREET	Dyer	TN	Multistate	YES	TN	
208	OWNED SERVICE STATION	HUMBOLDT #1	2824 EAST END DRIVE	Gibson	TN	Multistate	YES	TN	
209	OWNED SERVICE STATION	CHATTANOOGA #2008	5510 RINGGOLD RD	Hamilton	TN	Multistate	YES	TN	
210	OWNED SERVICE STATION	CHATTANOOGA #2034	2020 E. 23RD	Hamilton	TN	Multistate	YES	TN	
211	OWNED SERVICE STATION	BROWNSVILLE #1	411 EAST MAIN ST	Haywood	TN	Multistate	YES	TN	
212	OWNED SERVICE STATION	ETOWAH #2053	HWY 411E & TENN.AVE.	McMinn	TN	Multistate	YES	TN	
213	OWNED SERVICE STATION	SOUTH FULTON #1	HIGHWAY 45 EAST & 10 BROADWAY	Obion	TN	Multistate	YES	TN	
214	OWNED SERVICE STATION	MEMPHIS #7	1309 N. HOLLYWOOD	Shelby	TN	Multistate	YES	TN	
215	OWNED SERVICE STATION	MEMPHIS #8	2232 AIRWAYS BLVD	Shelby	TN	Multistate	YES	TN	
216	OWNED SERVICE STATION	KINGSPORT #2141	2005 BLOOMINGDALE PIKE	Sullivan	TN	Multistate	YES	TN	
217	OWNED SERVICE STATION	COVINGTON #1	HWY 51 SOUTH	Tipton	TN	Multistate	YES	TN	
218	OWNED SERVICE STATION	MARTIN #1	HWY 45 E & PALACE ST/309 LINDELL HIGHWAY	Weakley	TN	Multistate	YES	TN	
219	OWNED SERVICE STATION	MULESHOE #1	1414 W. AMERICAN BLVD	Bailey	TX	Multistate	YES	TX	

No.	Settlement Agreement Designation	Property Name	Property Location	City or County	State	Trust	Federal Covenant Not to Sue	State Covenant Not to Sue	Other Covenant Not to Sue
220	OWNED SERVICE STATION	BROWNSVILLE #9078	615 CENTRAL AVE	Cameron	TX	Multistate	YES	TX	
221	OWNED SERVICE STATION	BROWNSVILLE #9079	3503 BOCA CHICA BLVD.	Cameron	TX	Multistate	YES	TX	
222	OWNED SERVICE STATION	CHILDRESS #1	111 AVENUE F NE	Childress	TX	Multistate	YES	TX	
223	OWNED SERVICE STATION	DALHART #1	W. 7TH & CHERRY ST.	Dallam	TX	Multistate	YES	TX	
224	OWNED SERVICE STATION	PAMPA #1	1801 NORTH HOBART	Gray	TX	Multistate	YES	TX	
225	OWNED SERVICE STATION	MEMPHIS #1	FRONT AND DOVER STREET	Hall	TX	Multistate	YES	TX	
226	OWNED SERVICE STATION	QUANAHA #1	601 WEST 11TH STREET	Hardeman	TX	Multistate	YES	TX	
227	OWNED SERVICE STATION	HOUSTON #9034	4525 WASHINGTON AVE.	Harris	TX	Multistate	YES	TX	
228	OWNED SERVICE STATION	HOUSTON #9048	115 WEST CAVALCADE	Harris	TX	Multistate	YES	TX	
229	OWNED SERVICE STATION	HOUSTON #9057	2506 KELLY ST.	Harris	TX	Multistate	YES	TX	
230	OWNED SERVICE STATION	HOUSTON #9062	5201 S MARTIN L KING	Harris	TX	Multistate	YES	TX	
231	OWNED SERVICE STATION	HOUSTON #9091	3120 ELYSIAN	Harris	TX	Multistate	YES	TX	
232	OWNED SERVICE STATION	HOUSTON #9092	3701 OLD SPANISH TRAIL	Harris	TX	Multistate	YES	TX	
233	OWNED SERVICE STATION	EDINBURG #9082	800 N. CLOSNER	Hidalgo	TX	Multistate	YES	TX	

No.	Settlement Agreement Designation	Property Name	Property Location	City or County	State	Trust	Federal Covenant Not to Sue	State Covenant Not to Sue	Other Covenant Not to Sue
234	OWNED SERVICE STATION	PHARR #1060	900 BLK OF N CAGE	Hidalgo	TX	Multistate	YES	TX	
235	OWNED SERVICE STATION	BORGER #1	800 S. CEDAR	Hutchinson	TX	Multistate	YES	TX	
236	OWNED SERVICE STATION	BORGER #2	10TH & WEATHERLY	Hutchinson	TX	Multistate	YES	TX	
237	OWNED SERVICE STATION	BORGER #3	907 MONROE	Hutchinson	TX	Multistate	YES	TX	
238	OWNED SERVICE STATION	DUMAS #1	1700 SOUTH DUMAS	Moore	TX	Multistate	YES	TX	
239	OWNED SERVICE STATION	PERRYTON #3	125 NORTH MAIN	Ochiltree	TX	Multistate	YES	TX	
240	OWNED SERVICE STATION	FRIONA #1	11TH & GREEN AVE.	Parmer	TX	Multistate	YES	TX	
241	OWNED SERVICE STATION	AMARILLO #1	300 W. AMARILLO BLVD.	Potter	TX	Multistate	YES	TX	
242	OWNED SERVICE STATION	AMARILLO #3	7611 E. AMARILLO	Potter	TX	Multistate	YES	TX	
243	OWNED SERVICE STATION	AMARILLO #4	1601 N GRAND	Potter	TX	Multistate	YES	TX	
244	OWNED SERVICE STATION	AMARILLO #5	2214 SE 3RD ST.	Potter	TX	Multistate	YES	TX	
245	OWNED SERVICE STATION	AMARILLO #7	4419 SO. GEORGIA	Randall	TX	Multistate	YES	TX	
246	OWNED SERVICE STATION	CANYON #1	1301 23RD ST.	Randall	TX	Multistate	YES	TX	
247	OWNED SERVICE STATION	ODEM #9088	100 PARK AVENUE	San Patricio	TX	Multistate	YES	TX	

No.	Settlement Agreement Designation	Property Name	Property Location	City or County	State	Trust	Federal Covenant Not to Sue	State Covenant Not to Sue	Other Covenant Not to Sue
248	OWNED SERVICE STATION	FORT WORTH #1	301 E.BERRY STREET	Tarrant	TX	Multistate	YES	TX	
249	OWNED SERVICE STATION	ABINGDON #2132	622 WEST MAIN	Washington	VA	Multistate	YES	NONE	
250	OWNED SERVICE STATION	GREEN BAY - 13TH AVE	609 13TH AVE	Brown	WI	Multistate	YES	WI	
251	OWNED SERVICE STATION	GREEN BAY - MASON	936 W MASON ST	Brown	WI	Multistate	YES	WI	
252	OWNED SERVICE STATION	GREEN BAY #1	2128 UNIVERSITY AVENUE	Brown	WI	Multistate	YES	WI	
253	OWNED SERVICE STATION	DEPERE	715 GEORGE STREET	DePere	WI	Multistate	YES	WI	
254	OWNED SERVICE STATION	MENOMONIE #1	1132 (1131) N. BROADWAY	Dunn	WI	Multistate	YES	WI	
255	OWNED SERVICE STATION	LACROSSE #2	2100 (2127)SOUTH AVE.	LaCrosse	WI	Multistate	YES	WI	
256	OWNED SERVICE STATION	MILWAUKEE #9	5626 W. HAMPTON	Milwaukee	WI	Multistate	YES	WI	
257	OWNED SERVICE STATION	JANESVILLE #1 - PLAT 1	ORCHARD & COURT	Rock	WI	Multistate	YES	WI	
258	OWNED SERVICE STATION	JANESVILLE #1 - PLAT 2	SW/C ORCHARD & COURT	Rock	WI	Multistate	YES	WI	
259	OWNED SERVICE STATION	NEENAH #1	960 W. WHEELER RD./906 AMERICAN DRIVE	Winnebago	WI	Multistate	YES	WI	

### Attachment A-3

#### Other Sites - Owned

No.	Settlement Agreement Designation	Property Name	Property Location	City or County	State	Trust	Federal Covenant Not to Sue	State Covenant Not to Sue	Other Covenant Not to Sue
1	OTHER SITES	LAURA LODGE-MINING	PAT. MINING CLAIMS (T23S, R11E) (Additional Details on Attachment A-4)	Santa Cruz	AZ	Multistate	YES	NONE	
2	OTHER SITES	RED MOUNTAIN, AZ	PAT. MINING CLAIMS (T22S, R16E) (Additional Details on Attachment A-4)	Santa Cruz	AZ	Multistate	YES	NONE	
3	OTHER SITES	RED MOUNTAIN, CO	PAT. MINING CLAIMS (Additional Details on Attachment A-4)	Ouray /San Juan	CO	Multistate	YES	NONE	
4	OTHER SITES	FLORIDA PHOSPHATE LANDS	POLK COUNTY - BREWSTER (31S, R23) (Additional Details on Attachment A-4)	Polk	FL	Multistate	YES	FL	
5	OTHER SITES	EAST ST. LOUIS - YARD	DSY YARD SITE	St. Clair	IL	Multistate	YES	IL	
6	OTHER SITES	FEE 312 - LAKE ROAD	LAKE ROAD	Oxford	ME	Multistate	YES	NONE	
7	OTHER SITES	LAGRANGE TERMINAL	NORTH BUSINESS HIGHWAY 61A (905 N. MAIN)	LaGrange	MO	Multistate	YES	MO	
8	OTHER SITES	HATTIESBURG SITE (PROPERTY NEAR GULF STATES FORMER WOOD TREATING SITE)	W. PINE STREET	Hattiesburg	MS	Multistate	YES	MS	
9	OTHER SITES	OKC - COLLEGE PARK ADDN - FEE #62	LOTS 5 thru 14, BLK 31	Oklahoma	OK	Multistate	YES	OK	
10	OTHER SITES	OKC - FEE 21 PART 1 - BLK 33	NE/C NW 88 & SHARTEL	Oklahoma	OK	Multistate	YES	OK	
11	OTHER SITES	OKC - FEE 21 PART 2 - BLK 33	NE/C NW 88 & SHARTEL	Oklahoma	OK	Multistate	YES	OK	
12	OTHER SITES	OKC - FEE 21 PART 3 - BLK 13	601 NW 101 - FLORAL PARK ADDN	Oklahoma	OK	Multistate	YES	OK	

No.	Settlement Agreement Designation	Property Name	Property Location	City or County	State	Trust	Federal Covenant Not to Sue	State Covenant Not to Sue	Other Covenant Not to Sue
13	OTHER SITES	OKC - FEE 21 PART 4 - BLK 4	346 NW 96 - CHESTER HILL ADDN	Oklahoma	OK	Multistate	YES	OK	
14	OTHER SITES	OKC - FEE 22 HOMEDALE ADDN	900 NW 101 - HOMEDALE ADDITION	Oklahoma	OK	Multistate	YES	OK	
15	OTHER SITES	OKC - FEE 22 HOMEDALE ADDN	930 NW 107 - LOT -16, BLK 007	Oklahoma	OK	Multistate	YES	OK	
16	OTHER SITES	NASHVILLE TERMINAL #2	NASHVILLE TERMINAL	Davidson	TN	Multistate	YES	TN	
17	OTHER SITES	NASHVILLE TERMINAL #1	160 WARF AVENUE	Nashville	TN	Multistate	YES	TN	
18	OTHER SITES	CORPUS CHRISTI LANDFARM SITE/ CORPUS CHRISTI #05	144 BRANIGAN	Nueces	TX	Multistate	YES	TX	
19	OTHER SITES	CORPUS CHRISTI #02	1930 WINNEBAGO	Nueces	TX	Multistate	YES	TX	
20	OTHER SITES	CORPUS CHRISTI #03	1934 WINNEBAGO	Nueces	TX	Multistate	YES	TX	
21	OTHER SITES	CORPUS CHRISTI #04	1925 NUECES STREET	Nueces	TX	Multistate	YES	TX	
22	OTHER SITES	CORPUS CHRISTI #06	1905 NUECES STREET	Nueces	TX	Multistate	YES	TX	
23	OTHER SITES	CORPUS CHRISTI #07	NUECES ST	Nueces	TX	Multistate	YES	TX	
24	OTHER SITES	MOSS AMERICAN NPL SITE (OWNED PORTION)	9633-49 W. BROWN DEER RD	Milwaukee	WI	Multistate	YES	WI	

## Attachment A-4

### Additional Information - Owned Mines

No.	Settlement Agreement Designation	Property Name	Property Location	City or County	State	Trust	Federal Covenant Not to Sue	State Covenant Not to Sue	Other Covenant Not to Sue
1	OWNED FUNDED SITES	PATENT MINING CLAIMS NEAR BRISTOL/CASELTON	154 Pat Mining Claims, Millsites, (Map/Parcel Number: '009-011-25)	Lincoln County - Pioche Fire	NV	Multistate	YES	NV	
2	OWNED FUNDED SITES	PATENT MINING CLAIMS NEAR BRISTOL/CASELTON	16 Pat Mining Claims, (Map/Parcel Number '09-011-41)	Lincoln County - Pioche	NV	Multistate	YES	NV	
3	OWNED FUNDED SITES	PATENT MINING CLAIMS NEAR BRISTOL/CASELTON	2 Pat. Mining claims Jackrabbit (Map/Parcel Number '09-012-09)	Lincoln County	NV	Multistate	YES	NV	
4	OWNED FUNDED SITES	PATENT MINING CLAIMS NEAR BRISTOL/CASELTON	27 Pat Claims Bristol Dist. (Map/Parcel Number '09-012-16)	Lincoln County	NV	Multistate	YES	NV	
5	OTHER SITES	LAURA LODGE-MINING	Pat Mine Located in the ORO Blanco Mining Dist., MS #3048, Laura, Sec 20 & 29, T 23S R11 E (20.66 ACRES, Map/Parcel Number: 11335001)	Santa Cruz County	AZ	Multistate	YES	NONE	
6	OTHER SITES	LAURA LODGE-MINING	Patent #02-82-0029 IN Harshaw Ming Dist Sec 19 & 20 T22S R16 EMS #4767 (51.13 ACRES, Map/Parcel Number: 106-24-011 9)	Santa Cruz County	AZ	Multistate	YES	NONE	
7	OTHER SITES	LAURA LODGE-MINING	RED CASTLES #2	Santa Cruz County	AZ	Multistate	YES	NONE	
8	OTHER SITES	LAURA LODGE-MINING	RED CASTLES #8	Santa Cruz County	AZ	Multistate	YES	NONE	
9	OTHER SITES	LAURA LODGE-MINING	RED CASTLES #9	Santa Cruz County	AZ	Multistate	YES	NONE	
10	OTHER SITES	RED MOUNTAIN, AZ	AAGH NO. 16	Santa Cruz	AZ	Multistate	YES	NONE	
11	OTHER SITES	RED MOUNTAIN, AZ	AAGH NO. 21	Santa Cruz	AZ	Multistate	YES	NONE	
12	OTHER SITES	RED MOUNTAIN, AZ	AAGH NO. 7	Santa Cruz	AZ	Multistate	YES	NONE	

No.	Settlement Agreement Designation	Property Name	Property Location	City or County	State	Trust	Federal Covenant Not to Sue	State Covenant Not to Sue	Other Covenant Not to Sue
13	OTHER SITES	RED MOUNTAIN, AZ	ANDES NO. 1	Santa Cruz	AZ	Multistate	YES	NONE	
14	OTHER SITES	RED MOUNTAIN, AZ	ANDES NO. 2	Santa Cruz	AZ	Multistate	YES	NONE	
15	OTHER SITES	RED MOUNTAIN, AZ	CHARLOTTE	Santa Cruz	AZ	Multistate	YES	NONE	
16	OTHER SITES	RED MOUNTAIN, AZ	DORFEE	Santa Cruz	AZ	Multistate	YES	NONE	
17	OTHER SITES	RED MOUNTAIN, AZ	ELNOR	Santa Cruz	AZ	Multistate	YES	NONE	
18	OTHER SITES	RED MOUNTAIN, AZ	FOX NO. 4	Santa Cruz	AZ	Multistate	YES	NONE	
19	OTHER SITES	RED MOUNTAIN, AZ	FOX NO. 5	Santa Cruz	AZ	Multistate	YES	NONE	
20	OTHER SITES	RED MOUNTAIN, AZ	GEM NO. 1	Santa Cruz	AZ	Multistate	YES	NONE	
21	OTHER SITES	RED MOUNTAIN, AZ	GEM NO. 2	Santa Cruz	AZ	Multistate	YES	NONE	
22	OTHER SITES	RED MOUNTAIN, AZ	HANK NO. 1	Santa Cruz	AZ	Multistate	YES	NONE	
23	OTHER SITES	RED MOUNTAIN, AZ	HANK NO. 10	Santa Cruz	AZ	Multistate	YES	NONE	
24	OTHER SITES	RED MOUNTAIN, AZ	HANK NO. 11	Santa Cruz	AZ	Multistate	YES	NONE	
25	OTHER SITES	RED MOUNTAIN, AZ	HANK NO. 12	Santa Cruz	AZ	Multistate	YES	NONE	
26	OTHER SITES	RED MOUNTAIN, AZ	HANK NO. 13	Santa Cruz	AZ	Multistate	YES	NONE	
27	OTHER SITES	RED MOUNTAIN, AZ	HANK NO. 14	Santa Cruz	AZ	Multistate	YES	NONE	
28	OTHER SITES	RED MOUNTAIN, AZ	HANK NO. 15	Santa Cruz	AZ	Multistate	YES	NONE	
29	OTHER SITES	RED MOUNTAIN, AZ	HANK NO. 16	Santa Cruz	AZ	Multistate	YES	NONE	

No.	Settlement Agreement Designation	Property Name	Property Location	City or County	State	Trust	Federal Covenant Not to Sue	State Covenant Not to Sue	Other Covenant Not to Sue
30	OTHER SITES	RED MOUNTAIN, AZ	HANK NO. 17	Santa Cruz	AZ	Multistate	YES	NONE	
31	OTHER SITES	RED MOUNTAIN, AZ	HANK NO. 18	Santa Cruz	AZ	Multistate	YES	NONE	
32	OTHER SITES	RED MOUNTAIN, AZ	HANK NO. 19	Santa Cruz	AZ	Multistate	YES	NONE	
33	OTHER SITES	RED MOUNTAIN, AZ	HANK NO. 2	Santa Cruz	AZ	Multistate	YES	NONE	
34	OTHER SITES	RED MOUNTAIN, AZ	HANK NO. 20	Santa Cruz	AZ	Multistate	YES	NONE	
35	OTHER SITES	RED MOUNTAIN, AZ	HANK NO. 21	Santa Cruz	AZ	Multistate	YES	NONE	
36	OTHER SITES	RED MOUNTAIN, AZ	HANK NO. 8	Santa Cruz	AZ	Multistate	YES	NONE	
37	OTHER SITES	RED MOUNTAIN, AZ	HANK NO. 9	Santa Cruz	AZ	Multistate	YES	NONE	
38	OTHER SITES	RED MOUNTAIN, AZ	HEAVEYSIDE	Santa Cruz	AZ	Multistate	YES	NONE	
39	OTHER SITES	RED MOUNTAIN, AZ	HEAVEYSIDE NO. 2	Santa Cruz	AZ	Multistate	YES	NONE	
40	OTHER SITES	RED MOUNTAIN, AZ	HOPE NO. 1	Santa Cruz	AZ	Multistate	YES	NONE	
41	OTHER SITES	RED MOUNTAIN, AZ	HOPE NO. 3	Santa Cruz	AZ	Multistate	YES	NONE	
42	OTHER SITES	RED MOUNTAIN, AZ	HOPE NO. 4	Santa Cruz	AZ	Multistate	YES	NONE	
43	OTHER SITES	RED MOUNTAIN, AZ	Patent #02-82-0030 in Patagonia Mining Dist Sec 19, 20,21,29,30 T22S R16 EMS (472.97 ACRES, Map/Parcel Number: 106-24-012A 1)	Santa Cruz County	AZ	Multistate	YES	NONE	
44	OTHER SITES	RED MOUNTAIN, AZ	SOUTH RED MOUNTAIN NO. 1	Santa Cruz	AZ	Multistate	YES	NONE	
45	OTHER SITES	RED MOUNTAIN, AZ	SOUTH RED MOUNTAIN NO. 2	Santa Cruz	AZ	Multistate	YES	NONE	

No.	Settlement Agreement Designation	Property Name	Property Location	City or County	State	Trust	Federal Covenant Not to Sue	State Covenant Not to Sue	Other Covenant Not to Sue
46	OTHER SITES	RED MOUNTAIN, AZ	SOUTH RED MOUNTAIN NO. 3	Santa Cruz	AZ	Multistate	YES	NONE	
47	OTHER SITES	RED MOUNTAIN, AZ	SOUTH RED MOUNTAIN NO. 4	Santa Cruz	AZ	Multistate	YES	NONE	
48	OTHER SITES	RED MOUNTAIN, AZ	SOUTH RED MOUNTAIN NO. 5	Santa Cruz	AZ	Multistate	YES	NONE	
49	OTHER SITES	RED MOUNTAIN, AZ	SOUTH RED MOUNTAIN NO. 6	Santa Cruz	AZ	Multistate	YES	NONE	
50	OTHER SITES	RED MOUNTAIN, AZ	SOUTH RED MOUNTAIN NO. 7	Santa Cruz	AZ	Multistate	YES	NONE	
51	OTHER SITES	RED MOUNTAIN, AZ	TEN GRAND NO. 103	Santa Cruz	AZ	Multistate	YES	NONE	
52	OTHER SITES	RED MOUNTAIN, AZ	TEN GRAND NO. 113	Santa Cruz	AZ	Multistate	YES	NONE	
53	OTHER SITES	RED MOUNTAIN, AZ	TEN GRAND NO. 115	Santa Cruz	AZ	Multistate	YES	NONE	
54	OTHER SITES	RED MOUNTAIN, AZ	TEN GRAND NO. 117	Santa Cruz	AZ	Multistate	YES	NONE	
55	OTHER SITES	RED MOUNTAIN, AZ	TEN GRAND NO. 119	Santa Cruz	AZ	Multistate	YES	NONE	
56	OTHER SITES	RED MOUNTAIN, AZ	TEN GRAND NO. 121	Santa Cruz	AZ	Multistate	YES	NONE	
57	OTHER SITES	RED MOUNTAIN, AZ	TEN GRAND NO. 122	Santa Cruz	AZ	Multistate	YES	NONE	
58	OTHER SITES	RED MOUNTAIN, AZ	TEN GRAND NO. 123	Santa Cruz	AZ	Multistate	YES	NONE	
59	OTHER SITES	RED MOUNTAIN, AZ	TEN GRAND NO. 124	Santa Cruz	AZ	Multistate	YES	NONE	
60	OTHER SITES	RED MOUNTAIN, AZ	TEN GRAND NO. 125	Santa Cruz	AZ	Multistate	YES	NONE	
61	OTHER SITES	RED MOUNTAIN, AZ	TEN GRAND NO. 126	Santa Cruz	AZ	Multistate	YES	NONE	
62	OTHER SITES	RED MOUNTAIN, AZ	TEN GRAND NO. 127	Santa Cruz	AZ	Multistate	YES	NONE	

No.	Settlement Agreement Designation	Property Name	Property Location	City or County	State	Trust	Federal Covenant Not to Sue	State Covenant Not to Sue	Other Covenant Not to Sue
63	OTHER SITES	RED MOUNTAIN, AZ	TEN GRAND NO. 128	Santa Cruz	AZ	Multistate	YES	NONE	
64	OTHER SITES	RED MOUNTAIN, AZ	TEN GRAND NO. 129	Santa Cruz	AZ	Multistate	YES	NONE	
65	OTHER SITES	RED MOUNTAIN, AZ	TEN GRAND NO. 98	Santa Cruz	AZ	Multistate	YES	NONE	
66	OTHER SITES	RED MOUNTAIN, AZ	TERRY NO. 1	Santa Cruz	AZ	Multistate	YES	NONE	
67	OTHER SITES	RED MOUNTAIN, AZ	UNITED VERDE NO. 1	Santa Cruz	AZ	Multistate	YES	NONE	
68	OTHER SITES	RED MOUNTAIN, AZ	UNITED VERDE NO. 3	Santa Cruz	AZ	Multistate	YES	NONE	
69	OTHER SITES	RED MOUNTAIN, CO	50% HUMBOLT, 1558, 10.33 A, #4775-063-00-008	Ouray County	CO	Multistate	YES	NONE	
70	OTHER SITES	RED MOUNTAIN, CO	BLUE BELL, 9688, 10.33 A, #4775-082-00-002	Ouray County	CO	Multistate	YES	NONE	
71	OTHER SITES	RED MOUNTAIN, CO	DAISY, 4548, 10.33 A, #4775-082-00-002	Ouray County	CO	Multistate	YES	NONE	
72	OTHER SITES	RED MOUNTAIN, CO	EASTERN BELLE QUARTZ, 7088, 9.84 A, #4775-172-00-001	Ouray County	CO	Multistate	YES	NONE	
73	OTHER SITES	RED MOUNTAIN, CO	ENGLISH MAID, 4548, 10.33A, #4775-082-002	Ouray County	CO	Multistate	YES	NONE	
74	OTHER SITES	RED MOUNTAIN, CO	EUREKA MNG DISTRICT; CAPITOL 6585, MARY 18589; 17.37 TOTAL ACRES	San Juan County	CO	Multistate	YES	NONE	
75	OTHER SITES	RED MOUNTAIN, CO	EUREKA MNG DISTRICT; CORA 16220, DEL MINO 18950, GOLD STANDARD 18950, GOLDEN WONDER #3 16220, KEYSTONE 18950, LITTLE MINNIE 16304, SIBLEY 18950, VESTAL 16642, WETZEL 18950, GOLDEN WONDER 16220; 59.88 TOTAL ACRES	San Juan County	CO	Multistate	YES	NONE	
76	OTHER SITES	RED MOUNTAIN, CO	EXCELSIOR 18552, 6.85 A, #4775-083-00-004	Ouray County	CO	Multistate	YES	NONE	

No.	Settlement Agreement Designation	Property Name	Property Location	City or County	State	Trust	Federal Covenant Not to Sue	State Covenant Not to Sue	Other Covenant Not to Sue
77	OTHER SITES	RED MOUNTAIN, CO	EXTENSION 1303, 2560, 10.33A, #4775-053-00-006	Ouray County	CO	Multistate	YES	NONE	
78	OTHER SITES	RED MOUNTAIN, CO	JUDSON, 2214, 6.9 A, #4775-084-00-005	Ouray County	CO	Multistate	YES	NONE	
79	OTHER SITES	RED MOUNTAIN, CO	LIGHT, 18051, 10.33 A, #4775-054-00-008	Ouray County	CO	Multistate	YES	NONE	
80	OTHER SITES	RED MOUNTAIN, CO	LITTLE MONA, 4639, 7.72 A, #4775-063-00-007	Ouray County	CO	Multistate	YES	NONE	
81	OTHER SITES	RED MOUNTAIN, CO	MAGGIE, 18552, 4.27 A, #4775-172-00-001	Ouray County	CO	Multistate	YES	NONE	
82	OTHER SITES	RED MOUNTAIN, CO	MINERAL BELT, 8071, 10.33 A, #4775-043-00-002	Ouray County	CO	Multistate	YES	NONE	
83	OTHER SITES	RED MOUNTAIN, CO	MONA'S QUEEN, 4639, 5.7 A, 4775-063-00-005	Ouray County	CO	Multistate	YES	NONE	
84	OTHER SITES	RED MOUNTAIN, CO	NEWPORT, 18552, 6.29 A, #4775-083-00-004	Ouray County	CO	Multistate	YES	NONE	
85	OTHER SITES	RED MOUNTAIN, CO	PACIFIC, 4548, 10.33A, #4775-082-00-002	Ouray County	CO	Multistate	YES	NONE	
86	OTHER SITES	RED MOUNTAIN, CO	RED MOUNTAIN MNG DISTRICT; BERNARD 16222, CAMP BIRD 18636, DRY GULCH 18636, GOLD DOLLAR 18636, GOLDEN WONDER #1 16220, GOLDEN WONDER #2 16220, GOLDEN WONDER #6 16220, IXION 17361, LIBBIE B 16220, MAMMOTH 16220, NELLIE BLY 16220, MINNIE 16896, PRODIGAL DAUGHTER 16769, TINCUP (UND 1/2 INT IN 8.83 ACRES) 16909, WITCH HAZEL 16202; 116.79 TOTAL ACRES	San Juan	CO	Multistate	YES	NONE	

No.	Settlement Agreement Designation	Property Name	Property Location	City or County	State	Trust	Federal Covenant Not to Sue	State Covenant Not to Sue	Other Covenant Not to Sue
87	OTHER SITES	RED MOUNTAIN, CO	RED MOUNTAIN MNG DISTRICT; BIG HORN #2 18516, BIG HORN #3 18516, BIG HORN #12 18516, BIG HORN #13 18516, BIG HORN #14 18516, WILSON 6689; 55.38 TOTAL ACRES	San Juan	CO	Multistate	YES	NONE	
88	OTHER SITES	RED MOUNTAIN, CO	RED MOUNTAIN MNG DISTRICT; BOY COTTER 18950, BOY COTTER EXT 18950, DARDENELLE 18627, J C BELL 18950, MILL 18950, WEBSTER 8438; 51.75 TOTAL ACRES	San Juan	CO	Multistate	YES	NONE	
89	OTHER SITES	RED MOUNTAIN, CO	RED MOUNTAIN MNG DISTRICT; BURLEIGH 18626, DETROUT 18626, KING 18626, LITTLE ROUND TOP 18626, PACIFIC SLIDE 18626, PRIMROSE 18626, VENDOME 18626, VEVA 18626; 69.75 TOTAL ACRES	San Juan	CO	Multistate	YES	NONE	
90	OTHER SITES	RED MOUNTAIN, CO	RED MOUNTAIN MNG DISTRICT; BUTTERCUP 18626, CONSTELLATION 19014, CONTRA COSTA 18626, CRESCENT 19014, DAISY 18626, DEW DROP 18626, DEW DROP #2 18626, KING #1 18626, LITTLE GEM 18626, MORNING GLORY 18626, RESERVE 18626, ROSE 18626, ROSE BUD 18626, SPARTA 18626, SPARROW 18626, SYNOPSIS 18626, VIOLET 18626, WESTERN RESERVE 18626, WYANDOTE 18626, MAMMOTH 18626; 189.31 TOTAL ACRES	San Juan	CO	Multistate	YES	NONE	
91	OTHER SITES	RED MOUNTAIN, CO	RED MOUNTAIN MNG DISTRICT; CRESCENT 18672, HILLTOP 18672; 1.63 TOTAL ACRES	San Juan	CO	Multistate	YES	NONE	

No.	Settlement Agreement Designation	Property Name	Property Location	City or County	State	Trust	Federal Covenant Not to Sue	State Covenant Not to Sue	Other Covenant Not to Sue
92	OTHER SITES	RED MOUNTAIN, CO	RED MOUNTAIN MNG DISTRICT; LITTLE ROCK 16274, LITTLE SIDE HILL 16274, LOS ANGELES 16274, MONTANA 15205 (BAL. OF CLAIM IN OURAY), THERESA #1 14213; 37.53 TOTAL ACRES	San Juan	CO	Multistate		NONE	
93	OTHER SITES	RED MOUNTAIN, CO	RED MOUNTAIN MNG DISTRICT; PLEASANT VIEW 19386; 3.4 TOTAL ACRES	San Juan	CO	Multistate			
94	OTHER SITES	RED MOUNTAIN, CO	RED MOUNTAIN MNG DISTRICT; ELLA 18552, EXCELSIOR 18552, JUDSON 2214, MAGGIE 18552, NEVADA (BAL OURAY) 15205, NEWPORT 18552, PENNSYLVANIA 15205, PITTSBURG 15205, RAMONA 15205; 31.49 TOTAL ACRES	San Juan	CO	Multistate			
95	OTHER SITES	RED MOUNTAIN, CO	SAILOR BOY, 1850, 10.33 A, #4775-172-00-001	Ouray County	CO	Multistate	YES	NONE	
96	OTHER SITES	RED MOUNTAIN, CO	SIERRA NEVADA, 2207, 8.6 A, #4775-063-00-009	Ouray County	CO	Multistate	YES	NONE	
97	OTHER SITES	RED MOUNTAIN, CO	SILVER BUD, 9688, 10.33 A, #4775-082-00-002	Ouray County	CO	Multistate	YES	NONE	
98	OTHER SITES	RED MOUNTAIN, CO	ST. BRIDGES, 2557, 10.33 A, #4775-064-00-014	Ouray County	CO	Multistate	YES	NONE	
99	OTHER SITES	RED MOUNTAIN, CO	SURE ENOUGH, 18060, 3.71A, #4775-063-00-009	Ouray County	CO	Multistate	YES	NONE	
100	OTHER SITES	RED MOUNTAIN, CO	TIN CUP 80%, 16909, 10.33A, #4775-172-00-002	Ouray County	CO	Multistate	YES	NONE	
101	OTHER SITES	RED MOUNTAIN, CO	TIP TOP, 18051, 10.33 A, #4775-054-00-008	Ouray County	CO	Multistate	YES	NONE	
102	OTHER SITES	RED MOUNTAIN, CO	VULCAN, 4548, 8.61 A, #4775-082-00-002	Ouray County	CO	Multistate	YES	NONE	
103	OTHER SITES	FLORIDA PHOSPHATE LANDS	EAST OF HIGHWAY 37, Pt SW/4SW/4,SE/4SW/4 (37.4 Acres)	Polk County	FL	Multistate	YES	FL	

No.	Settlement Agreement Designation	Property Name	Property Location	City or County	State	Trust	Federal Covenant Not to Sue	State Covenant Not to Sue	Other Covenant Not to Sue
104	OTHER SITES	FLORIDA PHOSPHATE LANDS	EAST OF HIGHWAY 37, NE/4NW/4 (40 Acres)	Polk County	FL	Multistate	YES	FL	
105	OTHER SITES	FLORIDA PHOSPHATE LANDS	WEST OF HIGHWAY 37, Pt SW/4SW/4 (37.3 Acres)	Polk County	FL	Multistate	YES	FL	
106	OTHER SITES	FLORIDA PHOSPHATE LANDS	WEST OF HIGHWAY 37, E/2, E/2SW/4, SE/4NW/4, S/2NE/4NW/4 (455 Acres)	Polk County	FL	Multistate	YES	FL	
107	OTHER SITES	FLORIDA PHOSPHATE LANDS	WEST OF HIGHWAY 37, NE/4, N/2N/2SE/4, N/2NE/4SW/4, NE/4NW/4 (295.5 Acres)	Polk County	FL	Multistate	YES	FL	
108	OTHER SITES	FLORIDA PHOSPHATE LANDS	WEST OF HIGHWAY 37, W/2SW/4, SW/4NW/4, S/2NW/4NW/4 (140 Acres)	Polk County	FL	Multistate	YES	FL	
109	OTHER SITES	FLORIDA PHOSPHATE LANDS	WEST OF HIGHWAY 37, NW/4NW/4 (40 Acres)	Polk County	FL	Multistate	YES	FL	
110	OTHER SITES	FLORIDA PHOSPHATE LANDS	WEST OF HIGHWAY 37, E/2E/2, SE/4NE/4, S/2NE/4NE/4 (140 Acres)	Polk County	FL	Multistate	YES	FL	
111	OTHER SITES	FLORIDA PHOSPHATE LANDS	WEST OF HIGHWAY 37, E/2, E/2W/2, Pt. W/2W/2 (537.3 Acres)	Polk County	FL	Multistate	YES	FL	
112	OTHER SITES	FLORIDA PHOSPHATE LANDS	WEST OF HIGHWAY 37, W/2SW/4, Pt. E/2SW/4, S/2NW/4, S/2N/2NW/4, Pt. NW/4NW/4NW/4, NE/4NE/4 (390 Acres)	Polk County	FL	Multistate	YES	FL	
113	OTHER SITES	FLORIDA PHOSPHATE LANDS	WEST OF HIGHWAY 37, N/2NW/4 (80 Acres)	Polk County	FL	Multistate	YES	FL	
114	OTHER SITES	FLORIDA PHOSPHATE LANDS	WEST OF HIGHWAY 37, N/2NE/4, NE/4NW/4, Pt. SE/4NW/4 (60 Acres)	Polk County	FL	Multistate	YES	FL	
115	OTHER SITES	FLORIDA PHOSPHATE LANDS	WEST OF HIGHWAY 37, Pt. W/2W/2 (30.7 Acres)	Polk County	FL	Multistate	YES	FL	
116	OTHER SITES	FLORIDA PHOSPHATE LANDS	WEST OF HIGHWAY 37, Pt. S/2NW/4 (43.4 Acres)	Polk County	FL	Multistate	YES	FL	
117	OTHER SITES	FLORIDA PHOSPHATE LANDS	WEST OF HIGHWAY 37, Pt. S/2NE/4 & Pt. NE/4NW/4 (130 Acres)	Polk County	FL	Multistate	YES	FL	

## Attachment B

### Table of Contents<sup>1</sup>

<b>Non-Owned Sites: Federal Covenant Not to Sue .....</b>	<b>3</b>
SEPARATELY FUNDED SITES .....	3
OTHER SITES.....	69
<b>Non-Owned Sites: Alabama Covenant Not to Sue.....</b>	<b>106</b>
SEPARATELY FUNDED SITES .....	106
<b>Non-Owned Sites: Georgia Covenant Not to Sue.....</b>	<b>107</b>
SEPARATELY FUNDED SITES .....	107
OTHER SITES.....	107
<b>Non-Owned Sites: Iowa Covenant Not to Sue.....</b>	<b>108</b>
SEPARATELY FUNDED SITES .....	108
OTHER SITES.....	111
<b>Non-Owned Sites: Idaho Covenant Not to Sue .....</b>	<b>112</b>
OTHER SITES.....	112
<b>Non-Owned Sites: Illinois Covenant Not to Sue.....</b>	<b>113</b>
SEPARATELY FUNDED SITES .....	113
OTHER SITES.....	118
<b>Non-Owned Sites: Indiana Covenant Not to Sue .....</b>	<b>120</b>
SEPARATELY FUNDED SITES .....	120
OTHER SITES.....	121
<b>Non-Owned Sites: Kansas Covenant Not to Sue.....</b>	<b>123</b>
SEPARATELY FUNDED SITES .....	123
<b>Non-Owned Sites: Louisiana Covenant Not to Sue .....</b>	<b>126</b>
SEPARATELY FUNDED SITES .....	126
<b>Non-Owned Sites: Massachusetts Covenant Not to Sue.....</b>	<b>127</b>
SEPARATELY FUNDED SITES .....	127
<b>Non-Owned Sites: Missouri Covenant Not to Sue .....</b>	<b>128</b>
OTHER SITES.....	128

---

<sup>1</sup>Sites within the "Other Sites" sub-tables herein are Non-Owned Sites referred to as "Other Sites" in Paragraph 126(a) of the Settlement Agreement; provided that notwithstanding the designation of a Site as an Other Site in this Attachment, if pursuant to Subparagraph 117(p) of Settlement Agreement the Site is, or is later characterized as, a Navajo Area Uranium Mine, then such Site is not, or shall cease to be, an Other Site. Sites referred to as "Separately Funded" Sites in this Attachment are Non-Owned Sites for which distributions are to be made under the Settlement Agreement other than the distributions described in Paragraph 126.

<b>Non-Owned Sites: Mississippi Covenant Not to Sue .....</b>	<b>129</b>
SEPARATELY FUNDED SITES .....	129
<b>Non-Owned Sites: Nevada Covenant Not to Sue .....</b>	<b>130</b>
SEPARATELY FUNDED SITES .....	130
<b>Non-Owned Sites: New Jersey Covenant Not to Sue.....</b>	<b>131</b>
SEPARATELY FUNDED SITES .....	131
OTHER SITES.....	131
<b>Non-Owned Sites: New York Covenant Not to Sue.....</b>	<b>132</b>
SEPARATELY FUNDED SITES .....	132
<b>Non-Owned Sites: North Carolina Releases.....</b>	<b>133</b>
OTHER SITES.....	133
<b>Non-Owned Sites: Ohio Covenant Not to Sue.....</b>	<b>134</b>
SEPARATELY FUNDED SITES .....	134
OTHER SITES.....	134
<b>Non-Owned Sites: Oklahoma Covenant Not to Sue .....</b>	<b>135</b>
SEPARATELY FUNDED SITES .....	135
OTHER SITES.....	151
<b>Non-Owned Sites: Pennsylvania Covenant Not to Sue.....</b>	<b>154</b>
OTHER SITES.....	154
<b>Non-Owned Sites: Tennessee Covenant Not to Sue .....</b>	<b>155</b>
SEPARATELY FUNDED SITES .....	155
OTHER SITES.....	158
<b>Non-Owned Sites: Wisconsin Covenant Not to Sue.....</b>	<b>159</b>
SEPARATELY FUNDED SITES .....	159
OTHER SITES.....	159
<b>Non-Owned Sites: Navajo Covenant Not to Sue .....</b>	<b>161</b>
SEPARATELY FUNDED SITES .....	161
OTHER SITES.....	163
<b>Non-Owned Sites: City of Chicago Covenant Not to Sue.....</b>	<b>164</b>
SEPARATELY FUNDED SITES .....	164
<b>Non-Owned Sites: Chicago Park District Covenant Not to Sue.....</b>	<b>165</b>
SEPARATELY FUNDED SITES .....	165
<b>Non-Owned Sites: West Chicago Local Communities Covenant Not to Sue .....</b>	<b>166</b>
SEPARATELY FUNDED SITES .....	166
OTHER SITES.....	166

### Non-Owned Sites: Federal Covenant Not to Sue

No.	Settlement Agreement Designation	Property Name	Property Location	City or County	State
<b>SEPARATELY FUNDED SITES</b>					
1	NON-OWNED FUNDED SITES	ANNISTON TERMINAL	2525 U.S. HIGHWAY #78 EAST	Anniston	AL
2	NON-OWNED FUNDED SITES	BIRMINGHAM TERMINAL	2600 & 2700 ISHKOODA-WENONAH ROAD	Birmingham	AL
3	NON-OWNED FUNDED SITES	NAVAJO AREA URANIUM MINES: LUKACHUKAI MOUNTAINS SITE	URANIUM MINING	Lukachukai	AZ
4	NON-OWNED FUNDED SITES	MANSFIELD CANYON SITE	FORMER MINERALS EXPLORATION	Patagonia	AZ
5	NON-OWNED FUNDED SITES	JUNIPER MINE SITE	SONORA MINING DISTRICT, TOWNSHIP 5N, RANGE 20W, SECTION 9, MDBM	Tuolumne County	CA
6	NON-OWNED FUNDED SITES	BRUNSWICK SITE	ONE-HALF MILE EAST OF HIGHWAY 25 ON PERRY LANE ROAD/NEAR SOUTH OF THIRD AVENUE, WEST OF ALBANY STREET	Brunswick	GA
7	NON-OWNED FUNDED SITES	LINDSAY LIGHT REMOVAL SITES (LINDSAY LIGHT GROUP)	160 E. ILLINOIS STREET	Chicago/ Streeterville	IL
8	NON-OWNED FUNDED SITES	LINDSAY LIGHT REMOVAL SITES (BEVERLY SAND & GRAVEL SITE)	1100 BRANDT DRIVE	Chicago/ Streeterville	IL
9	NON-OWNED FUNDED SITES	LINDSAY LIGHT REMOVAL SITES(ORANGE BLUE LLC/KIEFFER BUILDING)	160 AND 200 EAST ILLINOIS STREET	Chicago/ Streeterville	IL
10	NON-OWNED FUNDED SITES	LINDSAY LIGHT REMOVAL SITES (SITE I)	161 EAST GRAND AVENUE	Chicago/ Streeterville	IL
11	NON-OWNED FUNDED SITES	LINDSAY LIGHT REMOVAL SITES (COLUMBUS DRIVE SITE)	221 N. COLUMBUS DRIVE	Chicago/ Streeterville	IL
12	NON-OWNED FUNDED SITES	LINDSAY LIGHT REMOVAL SITES (EAST OHIO ST SITES)	245-247, 252, 341, AND 450 EAST OHIO STREET	Chicago/ Streeterville	IL
13	NON-OWNED FUNDED SITES	LINDSAY LIGHT REMOVAL SITES (SITE II: CHICAGO DOCK)	316-318 EAST ILLINOIS STREET	Chicago/ Streeterville	IL
14	NON-OWNED FUNDED SITES	LINDSAY LIGHT REMOVAL SITES (ADAMS MARK HOTEL SITE)	319 E. ILLINOIS STREET	Chicago/ Streeterville	IL
15	NON-OWNED FUNDED SITES	LINDSAY LIGHT REMOVAL SITES (LAKESHORE DRIVE SITE)	401 N. LAKESHORE DRIVE	Chicago/ Streeterville	IL
16	NON-OWNED FUNDED SITES	LINDSAY LIGHT REMOVAL SITES (LINDSAY LIGHT III AND CHINESE RESTAURANT)	22 WEST HUBBARD	Chicago/Streeterville	IL

No.	Settlement Agreement Designation	Property Name	Property Location	City or County	State
17	NON-OWNED FUNDED SITES	LINDSAY LIGHT REMOVAL SITES (TEACHER'S RETIREMENT SITE)	341 EAST OHIO	Chicago/Streeterville	IL
18	NON-OWNED FUNDED SITES	LINDSAY LIGHT REMOVAL SITES (KRAFT LOT)	400 EAST ILLINOIS/510 N. PESHTIGO	Chicago/Streeterville	IL
19	NON-OWNED FUNDED SITES	LINDSAY LIGHT REMOVAL SITES (STREETERVILLE AREA)	635 N. FAIRBANKS; 550 N. ST. CLAIR, 535 N. ST. CLAIR; 600 N. LAKE SHORE DRIVE; JANNE ADAMS MEMORIAL PARK; 505 N. LAKE SHORE DRIVE (LAKE POINT TOWER); ; 420 E. NORTH WATER; RIVER VIEWL RIVER EAST; 455 N. PARK; 465 N. PARK; 205, 209, 211 E. GRANT; 160 ILLINOIS (ALLEY OF CONCERN); 130 E. LAKE; LAKESHORE EAST; 630 MCCLUNG COURT; 405 E. ONTARIO; 515 N. PESHTIGO; 150-160 E. ONTARIO; NORTHWESTERN MEMORIAL HOSPITAL; REHABILITATION INSTITUTE OF CHICAGO; THE FORDHAM COMPANY; TFC PARK STREET LLC.	Chicago/Streeterville	IL
20	NON-OWNED FUNDED SITES	LINDSAY LIGHT REMOVAL SITES (GRAND PIER CENTER)	NORTH COLUMBUS DRIVE/200 E. ILLINOIS	Chicago/Streeterville	IL
21	NON-OWNED FUNDED SITES	LINDSAY LIGHT REMOVAL SITES (LAKESHORE EAST-GOLF COURSE, CLUBHOUSE, AND COMMONWEALTH EDISON)		Chicago/Streeterville	IL
22	NON-OWNED FUNDED SITES	LINDSAY LIGHT REMOVAL SITES-DUSABLE PARK	RIVER EAST	Chicago/ Streeterville	IL
23	NON-OWNED FUNDED SITES	LINDSAY LIGHT REMOVAL SITES-STREETERVILLE RIGHTS OF WAY		Chicago/Streeterville	IL
24	NON-OWNED FUNDED SITES	DECATUR SITE (WASTE HAULING LANDFILL SITE)	MACON COUNTY, NE QUARTER OF SEC. 24, TOWNSHIP 16, NORTH RANGE 1 EAST	Decatur	IL
25	NON-OWNED FUNDED SITES	MOUNT VERNON SITE	20 ACRES BOUNDED BY SHAWNEE STREET ON THE NORTH EAST AND STATE HIGHWAY 142 ON SOUTH	Mount Vernon	IL
26	NON-OWNED FUNDED SITES	KRESS CREEK (WEST BRANCH DUPAGE RIVER SUPERFUND SITE)		West Chicago	IL
27	NON-OWNED FUNDED SITES	NON-OWNED RAS PROPERTIES		West Chicago	IL
28	NON-OWNED FUNDED SITES	NON-OWNED RAS PROPERTIES -- WEST CHICAGO OPERA HOUSE	westrom building	West Chicago	IL
29	NON-OWNED FUNDED SITES	DUBACH GAS SITE	300 FLOWERS ROAD	Dubach	LA

No.	Settlement Agreement Designation	Property Name	Property Location	City or County	State
30	NON-OWNED FUNDED SITES	FIREWORKS SITE	APPROXIMATELY 240 ACRES GENERALLY BORDERED TO THE NORTH BY SCHOOL AND CIRCUIT STREETS; TO THE EAST BY WINTER STREET AND BROADWAY; TO THE SOUTH BY EAST WASHINGTON STREET; AND TO THE WEST BY KING STREET.	Hanover	MA
31	NON-OWNED FUNDED SITES	HATTIESBURG SITE	NEAR W. PINE STREET	HATTIESBURG	MS
32	NON-OWNED FUNDED SITES	WELSBACH AND GENERAL GAS MANTLE SUPERFUND SITE	5 AREAS IN CAMDEN AND GLOUCESTER CITY	Gloucester City	NJ
33	NON-OWNED FUNDED SITES	MANVILLE SITE	VALERIE DRIVE & LOUISE DRIVE	Manville	NJ
34	NON-OWNED FUNDED SITES	NAVAJO AREA URANIUM MINES: AMBROSIA LAKE U MINES	URANIUM MINING	Ambrosia Lake	NM
35	NON-OWNED FUNDED SITES	QUIVIRA MINE SITE (QUIVIRA NE CHURCH ROCK MINES I, IE AND II AND ALL AREAS WHERE CONTAMINANTS ASSOCIATED WITH THOSE MINES HAVE BEEN DEPOSITED, STORED, DISPOSED OF, PLACED, OR OTHERWISE COME TO BE LOCATED)	NE 1/4, SEC 27, T17N, R16W	McKinley County	NM
36	NON-OWNED FUNDED SITES	TOLEDO TIE SITE	INTERSECTION OF FRENCHMENS ROAD AND ARCO DRIVE	Toledo	OH
37	NON-OWNED FUNDED SITES	GORE SITE (SEQUOIA FUELS)	140 NORTH HIGHWAY 10	Gore	OK
38	NON-OWNED FUNDED SITES	KRINGER/STIGLER SITE (CHOCTAW COAL MINE SITE)	HASKELL COUNTY	Kringer/Stigler	OK
39	NON-OWNED FUNDED SITES	WYNNEWOOD SITE	906 SOUTH POWELL AVENUE	Wynnewood	OK
40	NON-OWNED FUNDED SITES	WHITE KING/LUCKY LASS SITE	lakeview	Lake	OR
41	NON-OWNED FUNDED SITES	RILEY PASS SITE	T22N, R5E; NORTH CAVE HILLS AREA	Harding County	SD
42	NON-OWNED FUNDED SITES	FLAT TOP MINE		Ludlow	SD
43	NON-OWNED FUNDED SITES	MOSS AMERICAN NPL SITE (NON-OWNED PORTION)	8716 NORTH GRANVILLE ROAD	Milwaukee	WI
44	NON-OWNED FUNDED SITES	CALHOUN FACILITY	200 GRIGGS ROAD	Calhoun	LA
45	NON-OWNED FUNDED SITES	CUSHING SITE	1 MILE EAST OF HIGHWAY 18 AND DEEP ROCK ROAD INTERSECTION	Cushing	OK
46	NON-OWNED FUNDED SITES	CIMARRON SITE	1/2 MILE NORTH OF HIGHWAY 33 AND HIGHWAY 74 INTERSECTION	Guthrie	OK
47	NON-OWNED FUNDED SITES	ROME SITE	5900 SUCCESS DRIVE	Rome	NY

No.	Settlement Agreement Designation	Property Name	Property Location	City or County	State
48	DESIGNATED NAVAJO AREA MINES	Black No. 1 Mine	N/A	Apache	AZ
49	DESIGNATED NAVAJO AREA MINES	Black No. 2 Mine	N/A	Apache	AZ
50	DESIGNATED NAVAJO AREA MINES	Black No. 2 Mine (West)	N/A	Apache	AZ
51	DESIGNATED NAVAJO AREA MINES	Block K	N/A	Apache	AZ
52	DESIGNATED NAVAJO AREA MINES	Flag No. 1 Mine	N/A	Apache	AZ
53	DESIGNATED NAVAJO AREA MINES	Frank Jr. Mine	N/A	Apache	AZ
54	DESIGNATED NAVAJO AREA MINES	Mesa 1 3/4 Incline	N/A	Apache	AZ
55	DESIGNATED NAVAJO AREA MINES	Mesa 1 3/4, Mine No. 2, P150	N/A	Apache	AZ
56	DESIGNATED NAVAJO AREA MINES	Mesa I 1/2 Mine	N/A	Apache	AZ
57	DESIGNATED NAVAJO AREA MINES	Mesa I 1/4 Mine	N/A	Apache	AZ
58	DESIGNATED NAVAJO AREA MINES	Mesa I, Mine No. 10-15	N/A	Apache	AZ
59	DESIGNATED NAVAJO AREA MINES	Mesa II 1/2 Mine	N/A	Apache	AZ
60	DESIGNATED NAVAJO AREA MINES	Mesa II 1/2 Mine, Mine 4	N/A	Apache	AZ
61	DESIGNATED NAVAJO AREA MINES	Mesa II, Mine 4	N/A	Apache	AZ
62	DESIGNATED NAVAJO AREA MINES	Mesa II, Mine No. 1 & 2, P-21	N/A	Apache	AZ
63	DESIGNATED NAVAJO AREA MINES	Mesa II, Mine No. 1, P-150	N/A	Apache	AZ
64	DESIGNATED NAVAJO AREA MINES	Mesa III Mine	N/A	Apache	AZ
65	DESIGNATED NAVAJO AREA MINES	Mesa III, Mine 1	N/A	Apache	AZ
66	DESIGNATED NAVAJO AREA MINES	Mesa IV 1/2 Mine and Simpson 181	N/A	Apache	AZ
67	DESIGNATED NAVAJO AREA MINES	Mesa IV, Mine 1	N/A	Apache	AZ
68	DESIGNATED NAVAJO AREA MINES	Mesa IV, Mine 2	N/A	Apache	AZ

No.	Settlement Agreement Designation	Property Name	Property Location	City or County	State
69	DESIGNATED NAVAJO AREA MINES	Mesa IV, Mine 3	N/A	Apache	AZ
70	DESIGNATED NAVAJO AREA MINES	Mesa V Adit	N/A	Apache	AZ
71	DESIGNATED NAVAJO AREA MINES	Mesa V Incline	N/A	Apache	AZ
72	DESIGNATED NAVAJO AREA MINES	Mesa V Mine	N/A	Apache	AZ
73	DESIGNATED NAVAJO AREA MINES	Mesa VI Mine	N/A	Apache	AZ
74	DESIGNATED NAVAJO AREA MINES	Step Mesa Mine	N/A	Apache	AZ
75	DESIGNATED NAVAJO AREA MINES	Tommy James Mine	N/A	Apache	AZ
76	DESIGNATED NAVAJO AREA MINES	Section 1	13N 9W	McKinley	NM
77	DESIGNATED NAVAJO AREA MINES	Spencer Mine	13N 9W	McKinley	NM
78	DESIGNATED NAVAJO AREA MINES	Section 10	14N 10W	McKinley	NM
79	DESIGNATED NAVAJO AREA MINES	Section 22	14N 10W	Mckinley	NM
80	DESIGNATED NAVAJO AREA MINES	Section 22 Heap Leach Mine	14N 10W	Mckinley	NM
81	DESIGNATED NAVAJO AREA MINES	Section 24	14N 10W	McKinley	NM
82	DESIGNATED NAVAJO AREA MINES	Section 24 Heap Leach	14N 10W	McKinley	NM
83	DESIGNATED NAVAJO AREA MINES	Section 26 (including Section 26 mined through Section 24)	14N 10W	McKinley	NM
84	DESIGNATED NAVAJO AREA MINES	Section 17	14N 9W	McKinley	NM
85	DESIGNATED NAVAJO AREA MINES	Section 18 (including Section 18 SEQ)	14N 9W	Mckinley	NM
86	DESIGNATED NAVAJO AREA MINES	Section 19	14N 9W	McKinley	NM
87	DESIGNATED NAVAJO AREA MINES	Section 20	14N 9W	McKinley	NM
88	DESIGNATED NAVAJO AREA MINES	Section 29 (including Section 29 mined through Sections 30, 32, and 33)	14N 9W	McKinley	NM
89	DESIGNATED NAVAJO AREA MINES	Section 30	14N 9W	Mckinley	NM

No.	Settlement Agreement Designation	Property Name	Property Location	City or County	State
90	DESIGNATED NAVAJO AREA MINES	Section 30W	14N 9W	Mckinley	NM
91	DESIGNATED NAVAJO AREA MINES	Section 31	14N 9W	McKinley	NM
92	DESIGNATED NAVAJO AREA MINES	Section 33	14N 9W	McKinley	NM
93	DESIGNATED NAVAJO AREA MINES	Section 35	14N 9W	McKinley	NM
94	DESIGNATED NAVAJO AREA MINES	Section 36	14N 9W	Mckinley	NM
95	DESIGNATED NAVAJO AREA MINES	Section 32	15N 11W	Mckinley	NM
96	DESIGNATED NAVAJO AREA MINES	Section 33	15N 11W	McKinley	NM
97	NON-OWNED SERVICE STATIONS	Albertville 7070	Highway 431 South	Albertville	AL
98	NON-OWNED SERVICE STATIONS	Alexander City 50	Route 2, U.S. 280 By-Pass	Alexander City	AL
99	NON-OWNED SERVICE STATIONS	Anniston 106	2830 Noble St.	Anniston	AL
100	NON-OWNED SERVICE STATIONS	Arab	Parkway 231 North	Arab	AL
101	NON-OWNED SERVICE STATIONS	Ardmore 7203	Highway 53 South	Ardmore	AL
102	NON-OWNED SERVICE STATIONS	Athens 6085	378 Highway 72 East	Athens	AL
103	NON-OWNED SERVICE STATIONS	Athens 7083	Highway 72 West	Athens	AL
104	NON-OWNED SERVICE STATIONS	Athens	Hwy. 72E	Athens	AL
105	NON-OWNED SERVICE STATIONS	Athens	Hwy. 72W	Athens	AL
106	NON-OWNED SERVICE STATIONS	Attalla	929 5th Avenue	Attalla	AL
107	NON-OWNED SERVICE STATIONS	Bessemer 7110	929 5th Avenue N.E.	Attalla	AL
108	NON-OWNED SERVICE STATIONS	Attalla 7077	South 3rd Street	Attalla	AL
109	NON-OWNED SERVICE STATIONS	Bessemer 58	1400 First Avenue South	Bessemer	AL
110	NON-OWNED SERVICE STATIONS	Bessemer 103	1405 19th Street	Bessemer	AL

No.	Settlement Agreement Designation	Property Name	Property Location	City or County	State
111	NON-OWNED SERVICE STATIONS	Bessemer	330 S. 14th Street	Bessemer	AL
112	NON-OWNED SERVICE STATIONS	Bessemer 17	4001 Greenwood Road	Bessemer	AL
113	NON-OWNED SERVICE STATIONS	Bessemer 43	Hall Avenue and 14th Street	Bessemer	AL
114	NON-OWNED SERVICE STATIONS	Bessemer 59	Route 8 (U.S. Highway 11)	Bessemer	AL
115	NON-OWNED SERVICE STATIONS	Birmingham 66	10th Avenue North	Birmingham	AL
116	NON-OWNED SERVICE STATIONS	Birmingham 2105	1125 Gadsden RD	Birmingham	AL
117	NON-OWNED SERVICE STATIONS	Birmingham 104	1813 Bankhead Highway	Birmingham	AL
118	NON-OWNED SERVICE STATIONS	Birmingham 7059	301 77th Street	Birmingham	AL
119	NON-OWNED SERVICE STATIONS	Birmingham 23	4401 Fourth Avenue South	Birmingham	AL
120	NON-OWNED SERVICE STATIONS	Birmingham 101	4641 Decatur Highway	Birmingham	AL
121	NON-OWNED SERVICE STATIONS	Birmingham 85	490 Forestdale Boulevard	Birmingham	AL
122	NON-OWNED SERVICE STATIONS	Birmingham 2	5501 First Avenue South	Birmingham	AL
123	NON-OWNED SERVICE STATIONS	Birmingham 102	606 Birmingham - Bessemer Super Highway	Birmingham	AL
124	NON-OWNED SERVICE STATIONS	Birmingham 84	6525 Third Avenue North	Birmingham	AL
125	NON-OWNED SERVICE STATIONS	Birmingham 80	816 Sixth Avenue South	Birmingham	AL
126	NON-OWNED SERVICE STATIONS	Birmingham 37	8211 North First Avenue	Birmingham	AL
127	NON-OWNED SERVICE STATIONS	Birmingham 7702, 8	Jefferson & 16th	Birmingham	AL
128	NON-OWNED SERVICE STATIONS	Birmingham 67	Third Avenue and 9th Street	Birmingham	AL
129	NON-OWNED SERVICE STATIONS	Birmingham 82	US Highway 78 West	Birmingham	AL
130	NON-OWNED SERVICE STATIONS	Birmingham 2167	3319 Fifth Avenue North	Birmingham	AL
131	NON-OWNED SERVICE STATIONS	Blountsville 109	State Highway 79 & US Highway 231	Blountsville	AL

No.	Settlement Agreement Designation	Property Name	Property Location	City or County	State
132	NON-OWNED SERVICE STATIONS	Boaz KM-124-7000	303 Thomas Avenue	Boaz	AL
133	NON-OWNED SERVICE STATIONS	Boaz 7007	NW/C Highway 431 & Bethsaida Road	Boaz	AL
134	NON-OWNED SERVICE STATIONS	Center Point 86	1837 Center Point Road	Center Point	AL
135	NON-OWNED SERVICE STATIONS	Columbiana 64	State Highway 25	Columbiana	AL
136	NON-OWNED SERVICE STATIONS	Crossville	Hwy. 75S	Crossville	AL
137	NON-OWNED SERVICE STATIONS	Dothan 48	718 North Oates	Dothan	AL
138	NON-OWNED SERVICE STATIONS	East Gadsden 75	Highway 278 East	East Gadsden	AL
139	NON-OWNED SERVICE STATIONS	Fultondale 2159	US Highway 31 North	Fultondale	AL
140	NON-OWNED SERVICE STATIONS	Gadsden 7039	1325 Noccaula RD Highway 211	Gadsden	AL
141	NON-OWNED SERVICE STATIONS	Gadsden 76	22225 W. Meighan Blvd.	Gadsden	AL
142	NON-OWNED SERVICE STATIONS	Gadsden 7114	346 Albert Rains Blvd.	Gadsden	AL
143	NON-OWNED SERVICE STATIONS	Gadsden 99	Forrest Avenue and First Street	Gadsden	AL
144	NON-OWNED SERVICE STATIONS	Gadsden	Rainbow Drive	Gadsden	AL
145	NON-OWNED SERVICE STATIONS	Glencoe 7068	16051 Highway 431 South	Glencoe	AL
146	NON-OWNED SERVICE STATIONS	Grand Bay	US Highway 90	Grand Bay	AL
147	NON-OWNED SERVICE STATIONS	Guntersville 431	US Highway 431	Guntersville	AL
148	NON-OWNED SERVICE STATIONS	Hamilton 78	US Highway 78	Hamilton	AL
149	NON-OWNED SERVICE STATIONS	Highland Home K-11	US Highway 331	Highland Home	AL
150	NON-OWNED SERVICE STATIONS	Hollins 60	Highway 241	Hollins	AL
151	NON-OWNED SERVICE STATIONS	Homewood 15	2705 South 18th Street	Homewood	AL
152	NON-OWNED SERVICE STATIONS	Huntsville 53	2500 Bob Wallace Avenue	Huntsville	AL

No.	Settlement Agreement Designation	Property Name	Property Location	City or County	State
153	NON-OWNED SERVICE STATIONS	Huntsville 7111	2821 University Drive	Huntsville	AL
154	NON-OWNED SERVICE STATIONS	Huntsville 33	611 West Clinton Street	Huntsville	AL
155	NON-OWNED SERVICE STATIONS	Huntsville 96	650 North Parkway	Huntsville	AL
156	NON-OWNED SERVICE STATIONS	Irondale 104	1813 Bankhead Highway	Irondale	AL
157	NON-OWNED SERVICE STATIONS	Jasper 115	Bankhead Highway & 2nd Avenue	Jasper	AL
158	NON-OWNED SERVICE STATIONS	Jasper 7063	Highway 69 South & 13th Avenue (near bankhead highway)	Jasper	AL
159	NON-OWNED SERVICE STATIONS	Kilpatrick 7104	Highway 168 East	Kilpatrick	AL
160	NON-OWNED SERVICE STATIONS	Loxley 21	Highway 90	Loxley or Mobile	AL
161	NON-OWNED SERVICE STATIONS	Mobile 72	1910 St. Stephens Road	Mobile	AL
162	NON-OWNED SERVICE STATIONS	Mobile 3	59 North Broad Street	Mobile	AL
163	NON-OWNED SERVICE STATIONS	Mobile 9	750 Government Street	Mobile	AL
164	NON-OWNED SERVICE STATIONS	Mobile 55	Moffat Road	Mobile	AL
165	NON-OWNED SERVICE STATIONS	Mobile 57	1051 Springhill Avenue	Mobile	AL
166	NON-OWNED SERVICE STATIONS	Montgomery 7	137 Madison Avenue	Montgomery	AL
167	NON-OWNED SERVICE STATIONS	Montgomery k-6	1521 Decatur Street	Montgomery	AL
168	NON-OWNED SERVICE STATIONS	Montgomery K-7	3452 Mobile Highway	Montgomery	AL
169	NON-OWNED SERVICE STATIONS	Tan-Kar Oil Company (11 stations, office space and storage building)	3452 Mobile Hwy	Montgomery	AL
170	NON-OWNED SERVICE STATIONS	Montgomery K-1	500 Bell Street	Montgomery	AL
171	NON-OWNED SERVICE STATIONS	Montgomery K-15	570 South Decatur Street	Montgomery	AL
172	NON-OWNED SERVICE STATIONS	Montgomery K-12	US 82 and 231	Montgomery	AL
173	NON-OWNED SERVICE STATIONS	Montgomery K-4	US Highway 80	Montgomery	AL

No.	Settlement Agreement Designation	Property Name	Property Location	City or County	State
174	NON-OWNED SERVICE STATIONS	Morgan City 7079	Highway 231 North	Morgan City	AL
175	NON-OWNED SERVICE STATIONS	Morgan City	Hwy. 431N	Morgan City	AL
176	NON-OWNED SERVICE STATIONS	Mountainboro-Boaz 7025	Highway 431 N - Carlisle	Mountainboro Boaz	AL
177	NON-OWNED SERVICE STATIONS	Odenville 7030	Highway 411 South	Odenville	AL
178	NON-OWNED SERVICE STATIONS	Oneonta 108	402 2nd Avenue East	Oneonta	AL
179	NON-OWNED SERVICE STATIONS	Oneonta 7201	Highway 231 North	Oneonta	AL
180	NON-OWNED SERVICE STATIONS	Oneonta 7204	Highway 75 West	Oneonta	AL
181	NON-OWNED SERVICE STATIONS	Opelika 63	US Highway 29	Opelika	AL
182	NON-OWNED SERVICE STATIONS	Owens Cross Roads 7080	9642 Highway 431 South	Owens Cross Roads	AL
183	NON-OWNED SERVICE STATIONS	OXFORD	1200 SNOW	Oxford	AL
184	NON-OWNED SERVICE STATIONS	Painter-Crossville 7022	Highway 75 South	Painter-Crossville	AL
185	NON-OWNED SERVICE STATIONS	Pelham 89	US Highway 31 South of Birmingham	Pelham	AL
186	NON-OWNED SERVICE STATIONS	Phenix City 62	US 280 and 431	Phenix City	AL
187	NON-OWNED SERVICE STATIONS	Piedmont 107	State Highway 74 and US 278	Piedmont	AL
188	NON-OWNED SERVICE STATIONS	Prattville 18	Highway 31 and Alabama River	Prattville	AL
189	NON-OWNED SERVICE STATIONS	Prattville K-3	RR #1	Prattville	AL
190	NON-OWNED SERVICE STATIONS	Prattville 13	US Highway 31	Prattville	AL
191	NON-OWNED SERVICE STATIONS	Prichard 73	3000 St Stephens Road	Prichard	AL
192	NON-OWNED SERVICE STATIONS	Prichard 54	Highway 45 & Lott Road	Prichard	AL
193	NON-OWNED SERVICE STATIONS	Reform 65	US Highway 82	Reform	AL
194	NON-OWNED SERVICE STATIONS	Saraland 5071	207 Highway #43	Saraland	AL

No.	Settlement Agreement Designation	Property Name	Property Location	City or County	State
195	NON-OWNED SERVICE STATIONS	Selma 20	1327 - 1331 Broad Street	Selma	AL
196	NON-OWNED SERVICE STATIONS	Selma K-14	US Highway 80	Selma	AL
197	NON-OWNED SERVICE STATIONS	Shawmut 158	3000 20th Avenue	Shawmut	AL
198	NON-OWNED SERVICE STATIONS	Sheffield 7098	717 East 2nd Street	Sheffield	AL
199	NON-OWNED SERVICE STATIONS	Sheffield 94	723 East Second	Sheffield	AL
200	NON-OWNED SERVICE STATIONS	Sheffield 112	Montgomery Avenue and Cohen Street	Sheffield	AL
201	NON-OWNED SERVICE STATIONS	Somerville 111	Decatur-Arab Road (Highway 67)	Somerville	AL
202	NON-OWNED SERVICE STATIONS	Southside 7084	Highway 77 South	Southside	AL
203	NON-OWNED SERVICE STATIONS	Sylacauga 7082	Highway 21 North	Sylacauga	AL
204	NON-OWNED SERVICE STATIONS	Tarrant County 7102	1021 Pinson Valley Parkway	Tarrant County	AL
205	NON-OWNED SERVICE STATIONS	Tuscaloosa 12	Greensboro Avenue and Second Street	Tuscaloosa	AL
206	NON-OWNED SERVICE STATIONS	Verbena 16	US Highway 31	Verbena	AL
207	NON-OWNED SERVICE STATIONS	Wetumpka K-8	14 miles east of Montgomery on Highway 231	Wetumpka	AL
208	NON-OWNED SERVICE STATIONS	Wetumpka 56	US Highway 231	Wetumpka	AL
209	NON-OWNED SERVICE STATIONS	Wetumpka K-2	US Highway 231	Wetumpka	AL
210	NON-OWNED SERVICE STATIONS	Winfield 114	US Highway 78	Winfield	AL
211	NON-OWNED SERVICE STATIONS	Winterborough 61	US Highway 231	Winterborough	AL
212	NON-OWNED SERVICE STATIONS	Beebe 1	Highway 67	Beebe	AR
213	NON-OWNED SERVICE STATIONS	Beebe 74		Beebe	AR
214	NON-OWNED SERVICE STATIONS	Blytheville 1	1000 South Division Street	Blytheville	AR
215	NON-OWNED SERVICE STATIONS	Blytheville 2	301 South Elm Street	Blytheville	AR

No.	Settlement Agreement Designation	Property Name	Property Location	City or County	State
216	NON-OWNED SERVICE STATIONS	Blythville 3	Highway 151 North	Blytheville	AR
217	NON-OWNED SERVICE STATIONS	Camden 1	SE/C California & Chestnut	Camden	AR
218	NON-OWNED SERVICE STATIONS	DeQueen 1	830 Elberta Avenue	DeQueen	AR
219	NON-OWNED SERVICE STATIONS	Eudora 5	Highway 65 & Fourth Street	Eudora	AR
220	NON-OWNED SERVICE STATIONS	Fayetteville 1	103 South School Street	Fayetteville	AR
221	NON-OWNED SERVICE STATIONS	Fayetteville 2	1236 South School Street	Fayetteville	AR
222	NON-OWNED SERVICE STATIONS	Fayetteville 4	1348 West 6th Street	Fayetteville	AR
223	NON-OWNED SERVICE STATIONS	Fayetteville 3	2402 College	Fayetteville	AR
224	NON-OWNED SERVICE STATIONS	Fort Smith 4	3825 Jenny Lind	Fort Smith	AR
225	NON-OWNED SERVICE STATIONS	Fort Smith 3	3811 Grand Avenue	Ft. Smith	AR
226	NON-OWNED SERVICE STATIONS	Ft. Smith 1	3911 Towson Avenue	Ft. Smith	AR
227	NON-OWNED SERVICE STATIONS	Fort Smith 2	5101 Jenny Lind Avenue	Ft. Smith	AR
228	NON-OWNED SERVICE STATIONS	Helena 1	Perry and Oakland Streets	Helena	AR
229	NON-OWNED SERVICE STATIONS	Hot Springs 2	2200 Albert Pike	Hot Springs	AR
230	NON-OWNED SERVICE STATIONS	Hot Springs 3	2245 Malvern Avenue	Hot Springs	AR
231	NON-OWNED SERVICE STATIONS	Hot Springs	4109 Central Avenue	Hot Springs	AR
232	NON-OWNED SERVICE STATIONS	Hoxie 1	NE/C US Highway 67 & Lindsey St.	Hoxie	AR
233	NON-OWNED SERVICE STATIONS	Jacksonville 1	106 Marshall Road	Jacksonville	AR
234	NON-OWNED SERVICE STATIONS	Little Rock 5	1100 East Roosevelt	Little Rock	AR
235	NON-OWNED SERVICE STATIONS	Little Rock 2	1823 High Street	Little Rock	AR
236	NON-OWNED SERVICE STATIONS	Little Rock 1	2801 West Markham	Little Rock	AR

No.	Settlement Agreement Designation	Property Name	Property Location	City or County	State
237	NON-OWNED SERVICE STATIONS	Little Rock 44	West 12th Street and South Hayes	Little Rock	AR
238	NON-OWNED SERVICE STATIONS	Malvern 2	1114 East Page Avenue	Malvern	AR
239	NON-OWNED SERVICE STATIONS	Marianna 1	US Highway 79 & SH-1	Marianna	AR
240	NON-OWNED SERVICE STATIONS	Newport 1	Highway 67	Newport	AR
241	NON-OWNED SERVICE STATIONS	North Little Rock 4	224 East Broadway	North Little Rock	AR
242	NON-OWNED SERVICE STATIONS	North Little Rock 3	4600 East Broadway	North Little Rock	AR
243	NON-OWNED SERVICE STATIONS	Pine Bluff 3	1301 West Barraque	Pine Bluff	AR
244	NON-OWNED SERVICE STATIONS	PINE BLUFF	1700 N CEDAR	Pine Bluff	AR
245	NON-OWNED SERVICE STATIONS	Pine Bluff 5	2220 Olive Street	Pine Bluff	AR
246	NON-OWNED SERVICE STATIONS	Pine Bluff 4	3820 West Sixth Avenue	Pine Bluff	AR
247	NON-OWNED SERVICE STATIONS	Pine Bluff 2	NW/C US Highway 65 & Hutchinson	Pine Bluff	AR
248	NON-OWNED SERVICE STATIONS	Pine Bluff 1	US Highway 79 North & Collegiate Dr	Pine Bluff	AR
249	NON-OWNED SERVICE STATIONS	POTTSVILLE	SE/C i-40 & us 64	Pottsville	AR
250	NON-OWNED SERVICE STATIONS	Russellville 2	1021 East 4th Street	Russellville	AR
251	NON-OWNED SERVICE STATIONS	Russellville	3109 N. Main street	Russellville	AR
252	NON-OWNED SERVICE STATIONS	Searcy 1	502 W. Pleasure St.	Searcy	AR
253	NON-OWNED SERVICE STATIONS	Searcy 2	1901 East Race Street	Searcy	AR
254	NON-OWNED SERVICE STATIONS	Springdale 1	930 South Thompson Street	Springdale	AR
255	NON-OWNED SERVICE STATIONS	Springdale 2	404 W. Emma	Springdale	AR
256	NON-OWNED SERVICE STATIONS	Atlantic Beach 71	1119 Atlantic Boulevard	Atlantic Beach	FL
257	NON-OWNED SERVICE STATIONS	Atlantic Beach 75	880 Mayport Road	Atlantic Beach	FL

No.	Settlement Agreement Designation	Property Name	Property Location	City or County	State
258	NON-OWNED SERVICE STATIONS	Boynton Beach 87	730 NW Second Avenue	Boynton Beach	FL
259	NON-OWNED SERVICE STATIONS	Clearwater 63	US Alternate Route 19 and Howard Court	Clearwater	FL
260	NON-OWNED SERVICE STATIONS	COCOA #3057	SE/C ST ROAD 520/LINCOLN ROAD	Cocoa	FL
261	NON-OWNED SERVICE STATIONS	Crystal River 44	Eastside US Highway 19	Crystal River	FL
262	NON-OWNED SERVICE STATIONS	Fernandina Beach 67	State Highway 200	Fernandina Beach	FL
263	NON-OWNED SERVICE STATIONS	Fort Walton Beach 76	54 Beal Parkway Southwest	Fort Walton Beach	FL
264	NON-OWNED SERVICE STATIONS	Ft. Walton Beach	98 Elgin Parkway N.E.	Ft. Walton Beach	FL
265	NON-OWNED SERVICE STATIONS	Gainesville 79	205 NW 8th Avenue	Gainesville	FL
266	NON-OWNED SERVICE STATIONS	Gainesville 91	2225 NW 6th	Gainesville	FL
267	NON-OWNED SERVICE STATIONS	Holly Hills 92	1094 Derbyshire	Holly Hills	FL
268	NON-OWNED SERVICE STATIONS	Jacksonville 74	1112 University Boulevard	Jacksonville	FL
269	NON-OWNED SERVICE STATIONS	Jacksonville 69	4233 Brentwood	Jacksonville	FL
270	NON-OWNED SERVICE STATIONS	Jacksonville 66	4321 Moncrief Road	Jacksonville	FL
271	NON-OWNED SERVICE STATIONS	Jacksonville 70	509 South Edgewood Avenue	Jacksonville	FL
272	NON-OWNED SERVICE STATIONS	Jacksonville 55	6186 Cleveland Avenue	Jacksonville	FL
273	NON-OWNED SERVICE STATIONS	Jacksonville 90	6203 Roosevelt Boulevard	Jacksonville	FL
274	NON-OWNED SERVICE STATIONS	Jacksonville 42	7136 Atlantic Avenue	Jacksonville	FL
275	NON-OWNED SERVICE STATIONS	Jacksonville 68	725 Florida Avenue	Jacksonville	FL
276	NON-OWNED SERVICE STATIONS	Jacksonville 73	729 West Ashley Street	Jacksonville	FL
277	NON-OWNED SERVICE STATIONS	Jacksonville 41	959 Cassatt Avenue	Jacksonville	FL
278	NON-OWNED SERVICE STATIONS	Jacksonville 40	NW/C Merrill Road & Cesery Boulevard	Jacksonville	FL

No.	Settlement Agreement Designation	Property Name	Property Location	City or County	State
279	NON-OWNED SERVICE STATIONS	Lake Worth 83	1001-05 South Dixie Highway	Lake Worth	FL
280	NON-OWNED SERVICE STATIONS	Lake Worth 84	3138 Lake Worth Road	Lake Worth	FL
281	NON-OWNED SERVICE STATIONS	Lake Worth 86	3380 South Military Trail	Lake Worth	FL
282	NON-OWNED SERVICE STATIONS	Lakeland 88	414 West Memorial Boulevard	Lakeland	FL
283	NON-OWNED SERVICE STATIONS	Largo 58	3390 E. Bay Drive	Largo	FL
284	NON-OWNED SERVICE STATIONS	Melbourne 29	2300 New Haven Street and Acacia Drive	Melbourne	FL
285	NON-OWNED SERVICE STATIONS	Merritt Island 82	325 Merritt Island Causeway	Merritt Island	FL
286	NON-OWNED SERVICE STATIONS	Ocala Power 52	US Highway Interstate 75 & State Route 40	Ocala	FL
287	NON-OWNED SERVICE STATIONS	Orlando 77	10 East Oakridge Road	Orlando	FL
288	NON-OWNED SERVICE STATIONS	Orlando 3093	1905 East Michigan	Orlando	FL
289	NON-OWNED SERVICE STATIONS	Orlando 76	7525 South Orange Avenue	Orlando	FL
290	NON-OWNED SERVICE STATIONS	Ormond Beach 3072	101 W. Granada Blvd	Ormond Beach	FL
291	NON-OWNED SERVICE STATIONS	Palatka 65	2005 Reid Road	Palatka	FL
292	NON-OWNED SERVICE STATIONS	Panama City	1920 East Fifth Street	Panama City	FL
293	NON-OWNED SERVICE STATIONS	Panama City 45	St. Andrews - Lynn Haven Road	Panama City	FL
294	NON-OWNED SERVICE STATIONS	Pensacola 47	3600 Palafox	Pensacola	FL
295	NON-OWNED SERVICE STATIONS	Pensacola 35	3806 Mobile Highway	Pensacola	FL
296	NON-OWNED SERVICE STATIONS	Perry 39	US Highway 19 South	Perry	FL
297	NON-OWNED SERVICE STATIONS	St Augustine 56	Green Acres Road & S. Highway 16	St. Augustine	FL
298	NON-OWNED SERVICE STATIONS	Tallahassee 38	1080 West Tennessee Street	Tallahassee	FL
299	NON-OWNED SERVICE STATIONS	Tampa 51	3057 West Hillsborough Avenue	Tampa	FL

No.	Settlement Agreement Designation	Property Name	Property Location	City or County	State
300	NON-OWNED SERVICE STATIONS	Tampa 59	3337 South West Shore Boulevard	Tampa	FL
301	NON-OWNED SERVICE STATIONS	Titusville 3081	1110 Garden Street	Titusville	FL
302	NON-OWNED SERVICE STATIONS	Titusville 80	South & DeLeon Streets	Titusville	FL
303	NON-OWNED SERVICE STATIONS	West Palm Beach 85	5713 Voss Road, Mangonia Park	West Palm Beach	FL
304	NON-OWNED SERVICE STATIONS	Winter Haven 89	1506 34th Street, NW	Winter Haven	FL
305	NON-OWNED SERVICE STATIONS	Albany 47	1300 North Slappey Boulevard	Albany	GA
306	NON-OWNED SERVICE STATIONS	Albany 48	615 Radium Springs Road	Albany	GA
307	NON-OWNED SERVICE STATIONS	Alpharetta 5	125 South Main Street	Alpharetta	GA
308	NON-OWNED SERVICE STATIONS	Athens 28	1064 Baxter Street	Athens	GA
309	NON-OWNED SERVICE STATIONS	Athens 57	Oconee Street	Athens	GA
310	NON-OWNED SERVICE STATIONS	Atlanta 17	1113 Twiggs Street	Atlanta	GA
311	NON-OWNED SERVICE STATIONS	Atlanta 24	1321 Bankhead Highway	Atlanta	GA
312	NON-OWNED SERVICE STATIONS	Atlanta 11	180 Georgia Avenue S.W.	Atlanta	GA
313	NON-OWNED SERVICE STATIONS	Atlanta 11	1811 Lakewood Avenue SE	Atlanta	GA
314	NON-OWNED SERVICE STATIONS	Atlanta 12	1811 Lakewood Avenue, S.W.	Atlanta	GA
315	NON-OWNED SERVICE STATIONS	Atlanta 2091	186 Northside Drive, S.W.	Atlanta	GA
316	NON-OWNED SERVICE STATIONS	Atlanta 4	2125 Piedmont Road, N.E.	Atlanta	GA
317	NON-OWNED SERVICE STATIONS	Atlanta 3	2125 Piedmont Road, NE	Atlanta	GA
318	NON-OWNED SERVICE STATIONS	Atlanta 2	2418 Bolton Road	Atlanta	GA
319	NON-OWNED SERVICE STATIONS	Atlanta 1	2418 Bolton Road N.W.	Atlanta	GA
320	NON-OWNED SERVICE STATIONS	Atlanta 3030	280 Central Avenue	Atlanta	GA

No.	Settlement Agreement Designation	Property Name	Property Location	City or County	State
321	NON-OWNED SERVICE STATIONS	Atlanta 10	370 Peters Street	Atlanta	GA
322	NON-OWNED SERVICE STATIONS	Atlanta 4	3955 Buford Highway	Atlanta	GA
323	NON-OWNED SERVICE STATIONS	Atlanta8	409 Mitchell Street S.W.	Atlanta	GA
324	NON-OWNED SERVICE STATIONS	Atlanta 8	409 Michelle Street S.W.	Atlanta	GA
325	NON-OWNED SERVICE STATIONS	Atlanta 2	4374 Roswell Road, N.W.	Atlanta	GA
326	NON-OWNED SERVICE STATIONS	Atlanta 3	4374 Roswell Road, N.W.	Atlanta	GA
327	NON-OWNED SERVICE STATIONS	Atlanta 139	646 DeKalb Avenue	Atlanta	GA
328	NON-OWNED SERVICE STATIONS	Atlanta 26	712 Hemphill Avenue	Atlanta	GA
329	NON-OWNED SERVICE STATIONS	Atlanta 31	980 Howell Mill Road	Atlanta	GA
330	NON-OWNED SERVICE STATIONS	Atlanta 92	980 Howell Mill Road	Atlanta	GA
331	NON-OWNED SERVICE STATIONS	Atlanta Bulk Plant	Avon Avenue & Sylvan Road	Atlanta	GA
332	NON-OWNED SERVICE STATIONS	Atlanta 29	Bankhead Highway	Atlanta	GA
333	NON-OWNED SERVICE STATIONS	Atlanta 30	Central & Pulliam	Atlanta	GA
334	NON-OWNED SERVICE STATIONS	Atlanta 10	108 Georgia Avenue	Atlanta	GA
335	NON-OWNED SERVICE STATIONS	Augusta 17	1113 Twiggs Street	Augusta	GA
336	NON-OWNED SERVICE STATIONS	Augusta 25	2228 Milledgeville Road	Augusta	GA
337	NON-OWNED SERVICE STATIONS	Brunswick 49	2325 Norwich Street	Brunswick	GA
338	NON-OWNED SERVICE STATIONS	Chamblee 2	3705 Buford Highway	Chamblee	GA
339	NON-OWNED SERVICE STATIONS	Chamblee 1	4477 Peachtree rd	Chamblee	GA
340	NON-OWNED SERVICE STATIONS	College Park 137	2086 Roosevelt Highway	College Park	GA
341	NON-OWNED SERVICE STATIONS	Columbus 35	3238 Cusseta Road	Columbus	GA

No.	Settlement Agreement Designation	Property Name	Property Location	City or County	State
342	NON-OWNED SERVICE STATIONS	Dalton 23	606 East Morris	Dalton	GA
343	NON-OWNED SERVICE STATIONS	Dalton 16	900 North Glenwood Avenue	Dalton	GA
344	NON-OWNED SERVICE STATIONS	Decatur 9	1875 Candler Road	Decatur	GA
345	NON-OWNED SERVICE STATIONS	Decatur 9	1881 Candler Road	Decatur	GA
346	NON-OWNED SERVICE STATIONS	Decatur 2038	3647 Covington Highway	Decatur	GA
347	NON-OWNED SERVICE STATIONS	Dry Branch 3011	Macon Irwinton Road	Dry Branch	GA
348	NON-OWNED SERVICE STATIONS	Eatonton	Oak Street & South Madison	Eatonton	GA
349	NON-OWNED SERVICE STATIONS	Fair Oaks 7	505 Austell Road	Fair Oaks	GA
350	NON-OWNED SERVICE STATIONS	Flippen 3	SE/C Meadowbrook & Highway 351	Flippen	GA
351	NON-OWNED SERVICE STATIONS	Forest Park 2135	752 Main Street	Forest Park	GA
352	NON-OWNED SERVICE STATIONS	Fort Valley 9	Macon and Church Streets	Fort Valley	GA
353	NON-OWNED SERVICE STATIONS	Gainesville 6	1000 Athens Street	Gainesville	GA
354	NON-OWNED SERVICE STATIONS	Gainesville 9	920 Athens Avenue	Gainesville	GA
355	NON-OWNED SERVICE STATIONS	Gainesville 6	Athens Highway	Gainesville	GA
356	NON-OWNED SERVICE STATIONS	Gray 5	Gray-Milledgeville Road	Gray	GA
357	NON-OWNED SERVICE STATIONS	Green Valley 27	Highway 87	Green Valley	GA
358	NON-OWNED SERVICE STATIONS	Griffin 36	361 North Expressway	Griffin	GA
359	NON-OWNED SERVICE STATIONS	Hapeville	816 South Central Avenue	Hapeville	GA
360	NON-OWNED SERVICE STATIONS	Irwinton 13	Main Street & Highway 29 & 57	Irwinton	GA
361	NON-OWNED SERVICE STATIONS	Jenkinsburg 3028	US Highway 23	Jenkinsburg	GA
362	NON-OWNED SERVICE STATIONS	Mableton 2093	835 Bankhead Highway	Mableton	GA

No.	Settlement Agreement Designation	Property Name	Property Location	City or County	State
363	NON-OWNED SERVICE STATIONS	Macon 24	1083 Third Street	Macon	GA
364	NON-OWNED SERVICE STATIONS	Macon 24	1095 Third Street	Macon	GA
365	NON-OWNED SERVICE STATIONS	Macon	1194 Broadway	Macon	GA
366	NON-OWNED SERVICE STATIONS	Macon 20	1503 Broadway	Macon	GA
367	NON-OWNED SERVICE STATIONS	Macon 21	161 Emery Highway	Macon	GA
368	NON-OWNED SERVICE STATIONS	Macon 2	2165 Montpelier Avenue	Macon	GA
369	NON-OWNED SERVICE STATIONS	Macon 15	2827 Houston Avenue	Macon	GA
370	NON-OWNED SERVICE STATIONS	Macon 18	3306 Forsyth Road	Macon	GA
371	NON-OWNED SERVICE STATIONS	Macon 18	3306 Vineville Avenue	Macon	GA
372	NON-OWNED SERVICE STATIONS	Macon 34	3430 Pio Nona Avenue	Macon	GA
373	NON-OWNED SERVICE STATIONS	Macon 46	3871 Broadway	Macon	GA
374	NON-OWNED SERVICE STATIONS	Macon 22	399 Walnut Street	Macon	GA
375	NON-OWNED SERVICE STATIONS	Macon 12	3992 Napier Avenue	Macon	GA
376	NON-OWNED SERVICE STATIONS	Macon 23	489 Cotton Avenue	Macon	GA
377	NON-OWNED SERVICE STATIONS	Macon 3	659 North Avenue	Macon	GA
378	NON-OWNED SERVICE STATIONS	Macon 50	727 Emery Highway & Fort Hill Road	Macon	GA
379	NON-OWNED SERVICE STATIONS	Macon 12	Belleville Station	Macon	GA
380	NON-OWNED SERVICE STATIONS	macon #3053	sw/c Hawkinsville road & allen road	Macon	GA
381	NON-OWNED SERVICE STATIONS	Macon 37	3871 Broadway	Macon	GA
382	NON-OWNED SERVICE STATIONS	Marietta 7	1410 Austell Road, Southeast	Marietta	GA
383	NON-OWNED SERVICE STATIONS	Moultrie 16	West Central & First Street, S.W.	Moultrie	GA

No.	Settlement Agreement Designation	Property Name	Property Location	City or County	State
384	NON-OWNED SERVICE STATIONS	Moultrie 16	West Central & Trust	Moultrie	GA
385	NON-OWNED SERVICE STATIONS	Scottsdale 14	3436 East Ponce De Leon Avenue	Scottsdale	GA
386	NON-OWNED SERVICE STATIONS	Statesboro 7	Savannah and Vine Streets	Statesboro	GA
387	NON-OWNED SERVICE STATIONS	Summerville 51	463 Commerce Street	Summerville	GA
388	NON-OWNED SERVICE STATIONS	Thomaston 6	904 Barnesville Street	Thomaston	GA
389	NON-OWNED SERVICE STATIONS	Thomaston 26	US Highway 19	Thomaston	GA
390	NON-OWNED SERVICE STATIONS	Valdosta 14	651 South Patterson	Valdosta	GA
391	NON-OWNED SERVICE STATIONS	Vidalia 10	First Street	Vidalia	GA
392	NON-OWNED SERVICE STATIONS	West Point 46	100 East 8th Street	West Point	GA
393	NON-OWNED SERVICE STATIONS	Atlantic 2	7th and Walnut Streets	Atlantic	IA
394	NON-OWNED SERVICE STATIONS	Bettendorf 1	2920 State Street	Bettendorf	IA
395	NON-OWNED SERVICE STATIONS	Burlington 1	1200 N. Roosevelt Avenue	Burlington	IA
396	NON-OWNED SERVICE STATIONS	Carroll 1	US Highway 30 East	Carroll	IA
397	NON-OWNED SERVICE STATIONS	Cedar Rapids	1600 6th Street	Cedar Rapids	IA
398	NON-OWNED SERVICE STATIONS	Cedar Rapids 1	4713 6th Street	Cedar Rapids	IA
399	NON-OWNED SERVICE STATIONS	Centerville 1	220 East Maple Street	Centerville	IA
400	NON-OWNED SERVICE STATIONS	Clive 1	1725 N.W. 86th Street	Clive	IA
401	NON-OWNED SERVICE STATIONS	Cresco 1	202 2nd Avenue South	Cresco	IA
402	NON-OWNED SERVICE STATIONS	Davenport 2	2000 West River Road	Davenport	IA
403	NON-OWNED SERVICE STATIONS	Davenport 1	2920 West Locust	Davenport	IA
404	NON-OWNED SERVICE STATIONS	Denison 1	White and Prospect Streets	Denison	IA

No.	Settlement Agreement Designation	Property Name	Property Location	City or County	State
405	NON-OWNED SERVICE STATIONS	Des Moines 2	14th & Euclid	Des Moines	IA
406	NON-OWNED SERVICE STATIONS	Des Moines 7	1824 Second Avenue	Des Moines	IA
407	NON-OWNED SERVICE STATIONS	Des Moines 9	1954 Indianola Road	Des Moines	IA
408	NON-OWNED SERVICE STATIONS	Des Moines 11	2110 West Army Post Road	Des Moines	IA
409	NON-OWNED SERVICE STATIONS	Des Moines 3	2270 Hubbell Avenue	Des Moines	IA
410	NON-OWNED SERVICE STATIONS	Des Moines 15	2814 E. University Street	Des Moines	IA
411	NON-OWNED SERVICE STATIONS	Des Moines 17	2825 Easton Boulevard	Des Moines	IA
412	NON-OWNED SERVICE STATIONS	Des Moines 10	3200 S.E. 14th	Des Moines	IA
413	NON-OWNED SERVICE STATIONS	Des Moines 16	3418 Sixth Avenue	Des Moines	IA
414	NON-OWNED SERVICE STATIONS	Des Moines 6	3426 Harding Road	Des Moines	IA
415	NON-OWNED SERVICE STATIONS	Des Moines 1	4100 S.W. Ninth St.	Des Moines	IA
416	NON-OWNED SERVICE STATIONS	Des Moines 14	4200 East Hubbell	Des Moines	IA
417	NON-OWNED SERVICE STATIONS	Des Moines 13	4675 North Second Avenue	Des Moines	IA
418	NON-OWNED SERVICE STATIONS	Des Moines 12	6900 Hickman Road	Des Moines	IA
419	NON-OWNED SERVICE STATIONS	Des Moines 4	7101 University Avenue	Des Moines	IA
420	NON-OWNED SERVICE STATIONS	Dunlap	7th & Iowa Streets	Des Moines	IA
421	NON-OWNED SERVICE STATIONS	Des Moines 8	East 14th & Des Moines	Des Moines	IA
422	NON-OWNED SERVICE STATIONS	Des Moines Bulk Station	Raccoon Street between 9th & 10th	Des Moines	IA
423	NON-OWNED SERVICE STATIONS	Fairfield 1	605 North Second Street	Fairfield	IA
424	NON-OWNED SERVICE STATIONS	Fort Dodge 1	1202 Second Avenue, South	Fort Dodge	IA
425	NON-OWNED SERVICE STATIONS	Fort Dodge 2	1500 Second Avenue, North	Fort Dodge	IA

No.	Settlement Agreement Designation	Property Name	Property Location	City or County	State
426	NON-OWNED SERVICE STATIONS	Fort Madison 1	2311 Avenue "L"	Fort Madison	IA
427	NON-OWNED SERVICE STATIONS	Indianola 1	109 S. Jefferson Avenue	Indianola	IA
428	NON-OWNED SERVICE STATIONS	Iowa City 1	304 East Burlington	Iowa City	IA
429	NON-OWNED SERVICE STATIONS	Kellogg	Interstate 80 & County Road	Kellogg	IA
430	NON-OWNED SERVICE STATIONS	Keokuk 1	2820 Main	Keokuk	IA
431	NON-OWNED SERVICE STATIONS	LeMars 1	226 Fifth Avenue, S.W.	LeMars	IA
432	NON-OWNED SERVICE STATIONS	LeMars	234 5th Avenue	LeMars	IA
433	NON-OWNED SERVICE STATIONS	Maquoketa 1	311 East Platt Street	Maquoketa	IA
434	NON-OWNED SERVICE STATIONS	Mason City 1	North Federal and 13t Street	Mason City	IA
435	NON-OWNED SERVICE STATIONS	Missouri Valley 1	500 West Erie Street	Missouri Valley	IA
436	NON-OWNED SERVICE STATIONS	Nevada 2	1136 East 5th Street	Nevada	IA
437	NON-OWNED SERVICE STATIONS	Newton 1	1901 First Avenue	Newton	IA
438	NON-OWNED SERVICE STATIONS	Oakland 1	Main Street	Oakland	IA
439	NON-OWNED SERVICE STATIONS	Oelwein 1	935 South Frederick	Oelwein	IA
440	NON-OWNED SERVICE STATIONS	Osage 1	1428 Main Street	Osage	IA
441	NON-OWNED SERVICE STATIONS	Osceola 1	714 West McLane	Osceola	IA
442	NON-OWNED SERVICE STATIONS	Oskaloosa 1	1102 A Avenue West	Oskaloosa	IA
443	NON-OWNED SERVICE STATIONS	Ottumwa 1	1268 West 2nd	Ottumwa	IA
444	NON-OWNED SERVICE STATIONS	Ottumwa 2	201 North Madison	Ottumwa	IA
445	NON-OWNED SERVICE STATIONS	Pella 1	600 Oskaloosa Street	Pella	IA
446	NON-OWNED SERVICE STATIONS	Sheldon 1	622 Second Avenue	Sheldon	IA

No.	Settlement Agreement Designation	Property Name	Property Location	City or County	State
447	NON-OWNED SERVICE STATIONS	Sioux City 1	322 South Lewis Road	Sioux City	IA
448	NON-OWNED SERVICE STATIONS	Sioux City	500 Wesley Way	Sioux City	IA
449	NON-OWNED SERVICE STATIONS	Storm Lake 1	420 Flindt Drive	Storm Lake	IA
450	NON-OWNED SERVICE STATIONS	Washington 1	Route 2, Box 110-A	Washington	IA
451	NON-OWNED SERVICE STATIONS	Waterloo 1	2102-2116 Lafayette	Waterloo	IA
452	NON-OWNED SERVICE STATIONS	Abingdon 1	Monmouth & Monroe Sts.	Abingdon	IL
453	NON-OWNED SERVICE STATIONS	Belleville 1	1531 Lebanon Avenue	Belleville	IL
454	NON-OWNED SERVICE STATIONS	Belvidere 1	600 Logan Avenue	Belvidere	IL
455	NON-OWNED SERVICE STATIONS	Bushnell #1	105 E. Hail Street	Bushnell	IL
456	NON-OWNED SERVICE STATIONS	Carlinville	304 East First South Street	Carlinville	IL
457	NON-OWNED SERVICE STATIONS	Centralia 1	138 N. Walnut	Centralia	IL
458	NON-OWNED SERVICE STATIONS	Charleston 1	120 Lincoln Street	Charleston	IL
459	NON-OWNED SERVICE STATIONS	Chillicothe 1	223 N. 4th	Chillicothe	IL
460	NON-OWNED SERVICE STATIONS	Clinton	105 East Van Buren	Clinton	IL
461	NON-OWNED SERVICE STATIONS	Collinsville 1	201 North Vandalia	Collinsville	IL
462	NON-OWNED SERVICE STATIONS	Decatur Bulk Station	100 Industry Court	Decatur	IL
463	NON-OWNED SERVICE STATIONS	Decatur 7	1500 East Eldorado Street	Decatur	IL
464	NON-OWNED SERVICE STATIONS	Decatur 5	274 West Wood Street	Decatur	IL
465	NON-OWNED SERVICE STATIONS	Decatur	560 East Pershing Road	Decatur	IL
466	NON-OWNED SERVICE STATIONS	DeKalb 1	1120 W. Lincoln Highway	DeKalb	IL
467	NON-OWNED SERVICE STATIONS	LEFTON IRON AND METAL	SCRAP SALVAGE SITE- 205 SOUTH 17TH STREET	East St. Louis	IL

No.	Settlement Agreement Designation	Property Name	Property Location	City or County	State
468	NON-OWNED SERVICE STATIONS	Edwardsville	100 South Main Street	Edwardsville	IL
469	NON-OWNED SERVICE STATIONS	Effingham 1	419 West Fayette Avenue	Effingham	IL
470	NON-OWNED SERVICE STATIONS	Fairfield 1	W. Main and Clarence	Fairfield	IL
471	NON-OWNED SERVICE STATIONS	Flora 1	400 West North Avenue	Flora	IL
472	NON-OWNED SERVICE STATIONS	Freeport 1	901 South Galena	Freeport	IL
473	NON-OWNED SERVICE STATIONS	Galesburg 2	RFD 3, Knoxville Road	Galesburg	IL
474	NON-OWNED SERVICE STATIONS	Galva 1	S.E. 1st Avenue	Galva	IL
475	NON-OWNED SERVICE STATIONS	Georgetown 1	305 North Main Street	Georgetown	IL
476	NON-OWNED SERVICE STATIONS	Granite City 1	2320 Nameoki Road	Granite City	IL
477	NON-OWNED SERVICE STATIONS	Greenville 1	110 East Harris St.	Greenville	IL
478	NON-OWNED SERVICE STATIONS	Harrisburg 1	NW/C Commercial and Church Streets	Harrisburg	IL
479	NON-OWNED SERVICE STATIONS	Hoopeston 1	West Main Street and South Sixth Avenue	Hoopeston	IL
480	NON-OWNED SERVICE STATIONS	Jacksonville 1	524 East Morton Avenue	Jacksonville	IL
481	NON-OWNED SERVICE STATIONS	Kankakee 3	121 West Court Street	Kankakee	IL
482	NON-OWNED SERVICE STATIONS	Kankakee 2	750 Fair Street	Kankakee	IL
483	NON-OWNED SERVICE STATIONS	Kewanee 1	501 N. Main	Kewanee	IL
484	NON-OWNED SERVICE STATIONS	LaSalle 1	145 Third Street	LaSalle	IL
485	NON-OWNED SERVICE STATIONS	Lincoln 1	203 North Kickapoo Street	Lincoln	IL
486	NON-OWNED SERVICE STATIONS	Litchfield 1	403 E. Union Avenue	Litchfield	IL
487	NON-OWNED SERVICE STATIONS	Marion 1	1500 West Main	Marion	IL
488	NON-OWNED SERVICE STATIONS	Mattoon 1	1721 Charleston Avenue	Mattoon	IL

No.	Settlement Agreement Designation	Property Name	Property Location	City or County	State
489	NON-OWNED SERVICE STATIONS	Mendota 1	1212 13th Avenue	Mendota	IL
490	NON-OWNED SERVICE STATIONS	Metropolis 1	NE/C Ferry & Sixth Streets	Metropolis	IL
491	NON-OWNED SERVICE STATIONS	Moline 1	4720 Bridgelane	Moline	IL
492	NON-OWNED SERVICE STATIONS	Monmouth 1	Main and Franklin	Monmouth	IL
493	NON-OWNED SERVICE STATIONS	Monticello 1	117 N. Market Street	Monticello	IL
494	NON-OWNED SERVICE STATIONS	Morrison 1	US Highway 30, North Route	Morrison	IL
495	NON-OWNED SERVICE STATIONS	mt. carmel	330 walnut ave	Mt. Carmel	IL
496	NON-OWNED SERVICE STATIONS	Mt. Pulaski	Railroad Right-of-way Site	Mt. Pulaski	IL
497	NON-OWNED SERVICE STATIONS	Mt. Vernon	100 South 15th Street	Mt. Vernon	IL
498	NON-OWNED SERVICE STATIONS	MT. VERNON	1416 S 10TH	Mt. Vernon	IL
499	NON-OWNED SERVICE STATIONS	Murphysboro 1	Sixth and Walnut Street	Murphysboro	IL
500	NON-OWNED SERVICE STATIONS	Normal	313 West Beaufort	Normal	IL
501	NON-OWNED SERVICE STATIONS	Olney 1	703 West Main Street	Olney	IL
502	NON-OWNED SERVICE STATIONS	Petersburg	219 N. 6th	Petersburg	IL
503	NON-OWNED SERVICE STATIONS	Princeton 1	Highway 26, Route 1	Princeton	IL
504	NON-OWNED SERVICE STATIONS	Rantoul 1	714 E. Champaign	Rantoul	IL
505	NON-OWNED SERVICE STATIONS	Rochelle 1	US Highway 51, North of Rochelle	Rochelle	IL
506	NON-OWNED SERVICE STATIONS	Rock Island 1	1520 11th Street	Rock Island	IL
507	NON-OWNED SERVICE STATIONS	Rock Island 3	3100 Fifth Avenue	Rock Island	IL
508	NON-OWNED SERVICE STATIONS	Rockford 3	1430 East Broadway	Rockford	IL
509	NON-OWNED SERVICE STATIONS	Rockford	2301 Harrison Avenue	Rockford	IL

No.	Settlement Agreement Designation	Property Name	Property Location	City or County	State
510	NON-OWNED SERVICE STATIONS	Rockford 2	2903 S. Kishwaukee	Rockford	IL
511	NON-OWNED SERVICE STATIONS	Rockford 4	3410 West State Street	Rockford	IL
512	NON-OWNED SERVICE STATIONS	Salem 1	1435 West Main	Salem	IL
513	NON-OWNED SERVICE STATIONS	Springfield 3	1000 N. MacArthur	Springfield	IL
514	NON-OWNED SERVICE STATIONS	Springfield 2	2041 East Cook Street	Springfield	IL
515	NON-OWNED SERVICE STATIONS	Springfield 1	629 North 9th Street	Springfield	IL
516	NON-OWNED SERVICE STATIONS	Streator 1	Bridge Street and Bloomington	Streator	IL
517	NON-OWNED SERVICE STATIONS	Sullivan 1	305 S. Hamilton	Sullivan	IL
518	NON-OWNED SERVICE STATIONS	Sycamore #1	Route 23, Highway 23 South	Sycamore	IL
519	NON-OWNED SERVICE STATIONS	Taylorville	1101 W. Spessor street	Taylorville	IL
520	NON-OWNED SERVICE STATIONS	Taylorville 1	Highway 48 & Silver Street or 1101 Route 48 West	Taylorville	IL
521	NON-OWNED SERVICE STATIONS	Urbana 1	US Highway 45 North	Urbana	IL
522	NON-OWNED SERVICE STATIONS	Washington 1	1309 Washington Road	Washington	IL
523	NON-OWNED SERVICE STATIONS	West Frankfort 1	1110 East Main	West Frankfort	IL
524	NON-OWNED SERVICE STATIONS	Anderson 1	603 East 8th	Anderson	IN
525	NON-OWNED SERVICE STATIONS	Clermont 1	9054 Crawfordsville Road	Clermont	IN
526	NON-OWNED SERVICE STATIONS	Clermont Pipeline Terminal	W. 30th St.	Clermont	IN
527	NON-OWNED SERVICE STATIONS	Clinton 1	9th and Vine Street	Clinton	IN
528	NON-OWNED SERVICE STATIONS	Elwood 1	2034 E. Main St	Elwood	IN
529	NON-OWNED SERVICE STATIONS	Franklin 1	650 West Madison	Franklin	IN
530	NON-OWNED SERVICE STATIONS	Greencastle 1	605 Bloomington	Greencastle	IN

No.	Settlement Agreement Designation	Property Name	Property Location	City or County	State
531	NON-OWNED SERVICE STATIONS	Indianapolis 8	2801 Post Road	Indianapolis	IN
532	NON-OWNED SERVICE STATIONS	INDIANAPOLIS	3311 KENTUCKY AVE	Indianapolis	IN
533	NON-OWNED SERVICE STATIONS	Indianapolis 2	4951 South Madison Avenue	Indianapolis	IN
534	NON-OWNED SERVICE STATIONS	Indianapolis 6	5461 East 30th Street	Indianapolis	IN
535	NON-OWNED SERVICE STATIONS	Indianapolis 1	550 South Harding Street	Indianapolis	IN
536	NON-OWNED SERVICE STATIONS	Indianapolis 7	911 West 34th Street	Indianapolis	IN
537	NON-OWNED SERVICE STATIONS	Kentland 1	5th & Seymour Streets	Kentland	IN
538	NON-OWNED SERVICE STATIONS	Lawrence 1	4715 Shadeland Avenue	Lawrence	IN
539	NON-OWNED SERVICE STATIONS	Linton 1	380 N.W. "A" Street	Linton	IN
540	NON-OWNED SERVICE STATIONS	Logansport 1	1001 Wheatland	Logansport	IN
541	NON-OWNED SERVICE STATIONS	Marion 1	1102 S. Baldwin Avenue	Marion	IN
542	NON-OWNED SERVICE STATIONS	1741 SOUTH MAIN	1741 SOUTH MAIN STREET	New Castle	IN
543	NON-OWNED SERVICE STATIONS	New Castle 1	2131 E. Broad Street	New Castle	IN
544	NON-OWNED SERVICE STATIONS	Peru 1	310 N. Broadway	Peru	IN
545	NON-OWNED SERVICE STATIONS	Plainfield 1	US Highway & Clarks Road	Plainfield	IN
546	NON-OWNED SERVICE STATIONS	Princeton 1	1600 West Broadway	Princeton	IN
547	NON-OWNED SERVICE STATIONS	Rockville 1	600 North Lincoln Road	Rockville	IN
548	NON-OWNED SERVICE STATIONS	Speedway 1	2490 Georgetown Road	Speedway	IN
549	NON-OWNED SERVICE STATIONS	Sullivan 1	Section and Johnson Street	Sullivan	IN
550	NON-OWNED SERVICE STATIONS	Terre Haute 2	1328 Poplar Street	Terre Haute	IN
551	NON-OWNED SERVICE STATIONS	Terre Haute 1	1732 North Third	Terre Haute	IN

No.	Settlement Agreement Designation	Property Name	Property Location	City or County	State
552	NON-OWNED SERVICE STATIONS	Vincennes 1	1626 North 6th Street	Vincennes	IN
553	NON-OWNED SERVICE STATIONS	Wabash 1	958 North Cass	Wabash	IN
554	NON-OWNED SERVICE STATIONS	Ark City	601 Summit street	Ark City	KS
555	NON-OWNED SERVICE STATIONS	Arkansas City 1	601 S. Summit	Arkansas City	KS
556	NON-OWNED SERVICE STATIONS	Augusta 2	115 East 7th	Augusta	KS
557	NON-OWNED SERVICE STATIONS	Augusta 1	641 Osage	Augusta	KS
558	NON-OWNED SERVICE STATIONS	Belleville 1	28th & L Streets	Belleville	KS
559	NON-OWNED SERVICE STATIONS	Burlington 1	1124 N. 4th	Burlington	KS
560	NON-OWNED SERVICE STATIONS	Cherryvale Storage Tank	101 East Fourth Street	Cherryvale	KS
561	NON-OWNED SERVICE STATIONS	Cherryvale 1	NE/Third & Liberty (330 W. 3rd)	Cherryvale	KS
562	NON-OWNED SERVICE STATIONS	Colby	State Highway 25	Colby	KS
563	NON-OWNED SERVICE STATIONS	Concordia 1	NW/C 11th Street & Lincoln	Concordia	KS
564	NON-OWNED SERVICE STATIONS	Derby 1	230 S. Baltimore	Derby	KS
565	NON-OWNED SERVICE STATIONS	El Dorado 1	1631 West Central	El Dorado	KS
566	NON-OWNED SERVICE STATIONS	Emporia 1	1128 Commercial St.	Emporia	KS
567	NON-OWNED SERVICE STATIONS	Garden City Shop 'N Gas	308 North Sixth Street	Garden City	KS
568	NON-OWNED SERVICE STATIONS	Garden City	NE/C 11th and Kansas Street	Garden City	KS
569	NON-OWNED SERVICE STATIONS	Hays 1	401 East 8th Street	Hays	KS
570	NON-OWNED SERVICE STATIONS	Haysville 1	248 South Seneca, Haysville KS 67060	Haysville	KS
571	NON-OWNED SERVICE STATIONS	Hillsboro 1	414 S. Washington	Hillsboro	KS
572	NON-OWNED SERVICE STATIONS	Hutchinson 1	2629 East 4th Street	Hutchinson	KS

No.	Settlement Agreement Designation	Property Name	Property Location	City or County	State
573	NON-OWNED SERVICE STATIONS	Independence	112 N. 10th Street	Independence	KS
574	NON-OWNED SERVICE STATIONS	Iola 1	201 South State Street	Iola	KS
575	NON-OWNED SERVICE STATIONS	Junction City	711 Grant Avenue	Junction City	KS
576	NON-OWNED SERVICE STATIONS	Kansas City	4732 State Avenue	Kansas City	KS
577	NON-OWNED SERVICE STATIONS	Lawrence 4	900 Illinois	Lawrence	KS
578	NON-OWNED SERVICE STATIONS	Lawrence 3	930 W. 23rd Street	Lawrence	KS
579	NON-OWNED SERVICE STATIONS	Lawrence 2	West Sixth & Lawrence	Lawrence	KS
580	NON-OWNED SERVICE STATIONS	Lawrence 1	920 N. Second Street	Lawrence	KS
581	NON-OWNED SERVICE STATIONS	Liberal 2	US 54 Highway & Jewell Street	Liberal	KS
582	NON-OWNED SERVICE STATIONS	Manhattan 1	12th and Laramie	Manhattan	KS
583	NON-OWNED SERVICE STATIONS	Manhattan 2	State Highway 18 West	Manhattan	KS
584	NON-OWNED SERVICE STATIONS	Marysville 1	203 Center Street	Marysville	KS
585	NON-OWNED SERVICE STATIONS	Oakley	US Highway 83 & Interstate 70	Oakley	KS
586	NON-OWNED SERVICE STATIONS	Ogden 1	Highway 18	Ogden	KS
587	NON-OWNED SERVICE STATIONS	Oswego 1	NW/C 6th & Ohio Street	Oswego	KS
588	NON-OWNED SERVICE STATIONS	Paola 1	NW/C Piankishaw and Silver	Paola	KS
589	NON-OWNED SERVICE STATIONS	Pittsburgh 1	719 South Broadway	Pittsburgh	KS
590	NON-OWNED SERVICE STATIONS	Russell 1	US 281 E	Russell	KS
591	NON-OWNED SERVICE STATIONS	Topeka 5	101 East Highway 24	Topeka	KS
592	NON-OWNED SERVICE STATIONS	Topeka 2	4710 South Topeka Avenue	Topeka	KS
593	NON-OWNED SERVICE STATIONS	Topeka 3	5335 South Topeka Boulevard	Topeka	KS

No.	Settlement Agreement Designation	Property Name	Property Location	City or County	State
594	NON-OWNED SERVICE STATIONS	Topeka 4	NW/C I-70 & Valencia Road	Topeka	KS
595	NON-OWNED SERVICE STATIONS	Washington	101 West 7th Street	Washington	KS
596	NON-OWNED SERVICE STATIONS	Wellington 1	206 West 15th	Wellington	KS
597	NON-OWNED SERVICE STATIONS	Wichita 2	1439 East 13th	Wichita	KS
598	NON-OWNED SERVICE STATIONS	Wichita 5	1701 East McArthur	Wichita	KS
599	NON-OWNED SERVICE STATIONS	Wichita 9	2160 South Broadway	Wichita	KS
600	NON-OWNED SERVICE STATIONS	Wichita 6	2347 South Senenca	Wichita	KS
601	NON-OWNED SERVICE STATIONS	Wichita 8	2410 South Oliver	Wichita	KS
602	NON-OWNED SERVICE STATIONS	Wichita 3	2439 North Arkansas	Wichita	KS
603	NON-OWNED SERVICE STATIONS	Wichita 4	4710 South East Boulevard	Wichita	KS
604	NON-OWNED SERVICE STATIONS	Wichita 1	6439 Highway 54 West	Wichita	KS
605	NON-OWNED SERVICE STATIONS	Wichita 7	695 North West Street	Wichita	KS
606	NON-OWNED SERVICE STATIONS	Wichita 10	NW/C 13th & Maize Road	Wichita	KS
607	NON-OWNED SERVICE STATIONS	Yates Center 1	501 West Mary	Yates Center	KS
608	NON-OWNED SERVICE STATIONS	Bowling Green 65	1588 Laurel	Bowling Green	KY
609	NON-OWNED SERVICE STATIONS	Cave City 59	Highway 31 West	Cave City	KY
610	NON-OWNED SERVICE STATIONS	central city	highway 431 & stroud	Central City	KY
611	NON-OWNED SERVICE STATIONS	Danville	501 South Fourth Street	Danville	KY
612	NON-OWNED SERVICE STATIONS	Elizabethtown 61	US Highway 31 West at Mt. Zion Road	Elizabethtown	KY
613	NON-OWNED SERVICE STATIONS	Glasgow	528 Happy Valley Road	Glasgow	KY
614	NON-OWNED SERVICE STATIONS	Hopkinsville 130	1411 West 7th Street	Hopkinsville	KY

No.	Settlement Agreement Designation	Property Name	Property Location	City or County	State
615	NON-OWNED SERVICE STATIONS	Jeffersontown 145	10200 Taylorsville Road	Jeffersontown	KY
616	NON-OWNED SERVICE STATIONS	Lexington 1	2172 Nicholasville Road	Lexington	KY
617	NON-OWNED SERVICE STATIONS	Lexington 67	235 New Circle Road	Lexington	KY
618	NON-OWNED SERVICE STATIONS	Lexington 4	600 East Third Street	Lexington	KY
619	NON-OWNED SERVICE STATIONS	Lexington 3	800 North Broadway	Lexington	KY
620	NON-OWNED SERVICE STATIONS	Lexington 9	901 Georgetown Road	Lexington	KY
621	NON-OWNED SERVICE STATIONS	Louisville 62	2601 Bardstown Road	Louisville	KY
622	NON-OWNED SERVICE STATIONS	Louisville 146	3323 Fern Valley Road	Louisville	KY
623	NON-OWNED SERVICE STATIONS	Louisville 66	3800 Cane Run Road	Louisville	KY
624	NON-OWNED SERVICE STATIONS	Louisville 124	4660 Poplar Level Road	Louisville	KY
625	NON-OWNED SERVICE STATIONS	Louisville 150	619 Outer Loop and Nash Road	Louisville	KY
626	NON-OWNED SERVICE STATIONS	Louisville 144	7401 Preston Highway	Louisville	KY
627	NON-OWNED SERVICE STATIONS	Louisville 60	7528 Dixie Highway	Louisville	KY
628	NON-OWNED SERVICE STATIONS	Louisville 125	Fegenbush & Watterson Trail	Louisville	KY
629	NON-OWNED SERVICE STATIONS	Louisville 126	4435 OR 4403 New Manslick Road	Louisville	KY
630	NON-OWNED SERVICE STATIONS	Louisville 153	612 Lyndon Lane	Lyndon	KY
631	NON-OWNED SERVICE STATIONS	Madisonville 122	2425 South Main Street	Madisonville	KY
632	NON-OWNED SERVICE STATIONS	Owensboro 2063	4024 East 4th Street	Owensboro	KY
633	NON-OWNED SERVICE STATIONS	Owensboro 55	623 West Ninth Street	Owensboro	KY
634	NON-OWNED SERVICE STATIONS	Paducah 2	Park Avenue West	Paducah	KY
635	NON-OWNED SERVICE STATIONS	Paris	585 West 8th Street	Paris	KY

No.	Settlement Agreement Designation	Property Name	Property Location	City or County	State
636	NON-OWNED SERVICE STATIONS	Radcliff 133	870 South Dixie Boulevard	Radcliff	KY
637	NON-OWNED SERVICE STATIONS	Russellville 58	523 North Main Street	Russellville	KY
638	NON-OWNED SERVICE STATIONS	Shelbyville 7	1530 Midland Trail West	Shelbyville	KY
639	NON-OWNED SERVICE STATIONS	Somerset 8	SE/C West Columbia and Mt. Vernon Streets	Somerset	KY
640	NON-OWNED SERVICE STATIONS	Winchester 5	Main & Clark	Winchester	KY
641	NON-OWNED SERVICE STATIONS	WINCHESTER	us highway 277	Winchester	KY
642	NON-OWNED SERVICE STATIONS	Arcadia 5	131 East First Street	Arcadia	LA
643	NON-OWNED SERVICE STATIONS	Bastrop	701 North Washington	Bastrop	LA
644	NON-OWNED SERVICE STATIONS	Bastrop 17	West Madison and West Hickory	Bastrop	LA
645	NON-OWNED SERVICE STATIONS	Columbia 1	Pearl and Kentucky Street	Columbia	LA
646	NON-OWNED SERVICE STATIONS	Delhi 1	205 N.E. First Street	Delhi	LA
647	NON-OWNED SERVICE STATIONS	Ferriday 1	619 South 4th	Ferriday	LA
648	NON-OWNED SERVICE STATIONS	Girard Tank Yard	Railroad Right of Way	Girard	LA
649	NON-OWNED SERVICE STATIONS	Jena 1	West Oak Street	Jena	LA
650	NON-OWNED SERVICE STATIONS	Jonesboro 6	1703 Ringgold	Jonesboro	LA
651	NON-OWNED SERVICE STATIONS	Lake Providence 3	Sparrow Street	Lake Providence	LA
652	NON-OWNED SERVICE STATIONS	Minden	223 East Union Street	Minden	LA
653	NON-OWNED SERVICE STATIONS	Monroe 19	801 Wiinsboro Road	Monroe	LA
654	NON-OWNED SERVICE STATIONS	Monroe 20	Magnolia & DeSiard Street	Monroe	LA
655	NON-OWNED SERVICE STATIONS	Natchitochas	210 Hwy. 10 South	Natchitochas	LA
656	NON-OWNED SERVICE STATIONS	NATCHITOCHES #9016	210 HIGHWAY 1 SOUTH	Natchitoches	LA

No.	Settlement Agreement Designation	Property Name	Property Location	City or County	State
657	NON-OWNED SERVICE STATIONS	Oak Grove 11	Louisiana Highway 17	Oak Grove	LA
658	NON-OWNED SERVICE STATIONS	Oak Grove 2	South Front Street	Oak Grove	LA
659	NON-OWNED SERVICE STATIONS	Opelousas 40	US Highway 90	Opelousas	LA
660	NON-OWNED SERVICE STATIONS	Ruston	East Georgia Avenue. & Monrovia Dr.	Ruston	LA
661	NON-OWNED SERVICE STATIONS	Tallulah 1	508 West Green Street	Tallulah	LA
662	NON-OWNED SERVICE STATIONS	Vidalia 1	Carter Avenue & Hickory	Vidalia	LA
663	NON-OWNED SERVICE STATIONS	West Monroe	702 Jonesboro Road	West Monroe	LA
664	NON-OWNED SERVICE STATIONS	Menominee 1	1915 Tenth Street	Menominee	MI
665	NON-OWNED SERVICE STATIONS	Ada 1	Park & West Main State Highway 200	Ada	MN
666	NON-OWNED SERVICE STATIONS	Austin 2	903 Fourth Avenue, NE	Austin	MN
667	NON-OWNED SERVICE STATIONS	Austin 1	Highway 218 South	Austin	MN
668	NON-OWNED SERVICE STATIONS	Bemidji 1	SW/C US Highway 2 and Irving Avenue	Bemidji	MN
669	NON-OWNED SERVICE STATIONS	Beroun 1	I-35 & Co. Road 14	Beroun	MN
670	NON-OWNED SERVICE STATIONS	Bloomington	5001 W. 80th Street	Bloomington	MN
671	NON-OWNED SERVICE STATIONS	Bloomington 1	855 Lyndale Avenue South	Bloomington	MN
672	NON-OWNED SERVICE STATIONS	Blue Earth 2	Highway 169 and 16	Blue Earth	MN
673	NON-OWNED SERVICE STATIONS	Cass Lake	Main and Cass Streets	Cass Lake	MN
674	NON-OWNED SERVICE STATIONS	Chisholm	Highway 169 West	Chisholm	MN
675	NON-OWNED SERVICE STATIONS	Crookston 1	Broadway & Third Streets	Crookston	MN
676	NON-OWNED SERVICE STATIONS	Detroit Lakes 1	319 East Frazee	Detroit Lakes	MN
677	NON-OWNED SERVICE STATIONS	Elk River 1	Route 2, Highway 10 & 52	Elk River	MN

No.	Settlement Agreement Designation	Property Name	Property Location	City or County	State
678	NON-OWNED SERVICE STATIONS	Fairmont 1	415 S. State Street	Fairmont	MN
679	NON-OWNED SERVICE STATIONS	Grand Rapids 1	23 N.E. 4th Street	Grand Rapids	MN
680	NON-OWNED SERVICE STATIONS	Grand Rapids Bulk Station	Right-of-Way Site	Grand Rapids	MN
681	NON-OWNED SERVICE STATIONS	Grand Rapids 2	SW/C 6th Street and Pokegama Avenue	Grand Rapids	MN
682	NON-OWNED SERVICE STATIONS	Hastings 1	1610 S. Vermillion	Hastings	MN
683	NON-OWNED SERVICE STATIONS	Hastings 1	1701 Excelsior Avenue, North	Hastings	MN
684	NON-OWNED SERVICE STATIONS	LaCrescent 1	Rt 2, Highway 14, 16 & 61	LaCrescent	MN
685	NON-OWNED SERVICE STATIONS	Little Falls	220 Southeast First Street	Little Falls	MN
686	NON-OWNED SERVICE STATIONS	Mankato 2	328 Park Lane	Mankato	MN
687	NON-OWNED SERVICE STATIONS	Mankato 1	1301 Rhine Street	Mankato 1	MN
688	NON-OWNED SERVICE STATIONS	Marshall 1	East College Drive	Marshall	MN
689	NON-OWNED SERVICE STATIONS	McIntosh Bulk Station	Johnson Avenue & R.R. Tracks	McIntosh	MN
690	NON-OWNED SERVICE STATIONS	Melrose 1	Interstate 94 and 2nd Avenue East	Melrose	MN
691	NON-OWNED SERVICE STATIONS	Minneapolis 1	3601 Chicago Avenue	Minneapolis	MN
692	NON-OWNED SERVICE STATIONS	Minneapolis	4737 Minnehaha Avenue	Minneapolis	MN
693	NON-OWNED SERVICE STATIONS	Minneapolis Office	6701 Penn Avenue South	Minneapolis	MN
694	NON-OWNED SERVICE STATIONS	Montevideo 1	Canton and Chippewa	Montevideo	MN
695	NON-OWNED SERVICE STATIONS	Moorhead 1	21 South 8th Street	Moorhead	MN
696	NON-OWNED SERVICE STATIONS	Mountain Lake 1	East High 60	Mountain Lake	MN
697	NON-OWNED SERVICE STATIONS	New Brighton	590 Eighth Avenue, N.W.	New Brighton	MN
698	NON-OWNED SERVICE STATIONS	New Elm Bulk Station	T.H. 15 and 68 South	New Elm	MN

No.	Settlement Agreement Designation	Property Name	Property Location	City or County	State
699	NON-OWNED SERVICE STATIONS	New Ulm 1	2125 South Broadway	New Ulm	MN
700	NON-OWNED SERVICE STATIONS	Redwood Falles 1	713 S. Mill Street	Redwood Falles	MN
701	NON-OWNED SERVICE STATIONS	Rochester 1	604 - 4th Street, S.E.	Rochester	MN
702	NON-OWNED SERVICE STATIONS	Rochester 2	I-90 and Co. Rds 6 & 8	Rochester	MN
703	NON-OWNED SERVICE STATIONS	Spring Park 1	NE/C Shouline Blvd and Seton Channel	Spring Park	MN
704	NON-OWNED SERVICE STATIONS	Springfield 1	Highway 14 / 603 West Rock Street	Springfield	MN
705	NON-OWNED SERVICE STATIONS	St. Paul Office Space	2639 University Avenue	St. Paul	MN
706	NON-OWNED SERVICE STATIONS	Staples 1	201 N.E. Second Street	Staples	MN
707	NON-OWNED SERVICE STATIONS	Walker	Minnesota Avenue and Sixth Street	Walker	MN
708	NON-OWNED SERVICE STATIONS	West St. Paul 1	1422 South Robert	West St Paul	MN
709	NON-OWNED SERVICE STATIONS	Willmar 1	716 South First Street	Willmar	MN
710	NON-OWNED SERVICE STATIONS	Anderson 1	US Highway 71	Anderson	MO
711	NON-OWNED SERVICE STATIONS	Boonville 1	1105 Main Street	Boonville	MO
712	NON-OWNED SERVICE STATIONS	Brookfield 1	Main & Canal Streets	Brookfield	MO
713	NON-OWNED SERVICE STATIONS	Carrollton	106 E. Highways 64 & 65	Carrollton	MO
714	NON-OWNED SERVICE STATIONS	Carthage 1	504 West Central	Carthage	MO
715	NON-OWNED SERVICE STATIONS	Chillicothe	301 S. Washington	Chillicothe	MO
716	NON-OWNED SERVICE STATIONS	Claycomo 1	US Highway 69 East, Rt. 2, Box 336	Claycomo	MO
717	NON-OWNED SERVICE STATIONS	Clinton	922 N. Second	Clinton	MO
718	NON-OWNED SERVICE STATIONS	Columbia 1	103 North Providence	Columbia	MO
719	NON-OWNED SERVICE STATIONS	Farmington 1	US Highway 67 & St. Genevieve Avenue	Farmington	MO

No.	Settlement Agreement Designation	Property Name	Property Location	City or County	State
720	NON-OWNED SERVICE STATIONS	Fulton	4 Highway 54 South	Fulton	MO
721	NON-OWNED SERVICE STATIONS	Hazelwood 14	47 Village Square Shopping Center	Hazelwood	MO
722	NON-OWNED SERVICE STATIONS	Holt 1	NE/C I-35 & St. Rd. Permitted Person	Holt	MO
723	NON-OWNED SERVICE STATIONS	Independence 1	9300 East 24 Highway	Independence	MO
724	NON-OWNED SERVICE STATIONS	Jefferson City 1	800 Missouri Blvd	Jefferson City	MO
725	NON-OWNED SERVICE STATIONS	Joplin 1	1201 S. Rangeline	Joplin	MO
726	NON-OWNED SERVICE STATIONS	Joplin 4	2209 West Seventh Street	Joplin	MO
727	NON-OWNED SERVICE STATIONS	Joplin 3	2637 East 7th Street	Joplin	MO
728	NON-OWNED SERVICE STATIONS	Joplin 2	901 Illinois Street	Joplin	MO
729	NON-OWNED SERVICE STATIONS	Joplin Pipeline Terminal	ON US Highway 71	Joplin	MO
730	NON-OWNED SERVICE STATIONS	Kansas City 1	8505 Woodland	Kansas City	MO
731	NON-OWNED SERVICE STATIONS	Mexico 1	1525 East Liberty Street	Mexico	MO
732	NON-OWNED SERVICE STATIONS	Moberly 1	700 Concannon Street	Moberly	MO
733	NON-OWNED SERVICE STATIONS	Monnett 1	13th & Cleveland	Monnett	MO
734	NON-OWNED SERVICE STATIONS	Monroe City	US Highway 36	Monroe City	MO
735	NON-OWNED SERVICE STATIONS	Neosho 1	520 S. Neosho Road	Neosho	MO
736	NON-OWNED SERVICE STATIONS	Portageville 1	U.S. Highway 61	Portageville	MO
737	NON-OWNED SERVICE STATIONS	Raytown 1	10810 E. Highway 350	Raytown	MO
738	NON-OWNED SERVICE STATIONS	Rolla 1	406 East Highway 72	Rolla	MO
739	NON-OWNED SERVICE STATIONS	Sedalia	2801 West Broadway	Sedalia	MO
740	NON-OWNED SERVICE STATIONS	Springfield 3	902 South Glenstone	Springfield	MO

No.	Settlement Agreement Designation	Property Name	Property Location	City or County	State
741	NON-OWNED SERVICE STATIONS	Springfield 1	950 South Grant Street	Springfield	MO
742	NON-OWNED SERVICE STATIONS	Union 1	310 West Highway 50	Union	MO
743	NON-OWNED SERVICE STATIONS	Warrensburg 1	215 East Young Street	Warrensburg	MO
744	NON-OWNED SERVICE STATIONS	Webb City	1309 S. Madison street	Webb City	MO
745	NON-OWNED SERVICE STATIONS	Wentzville	771 West Pearce	Wentzville	MO
746	NON-OWNED SERVICE STATIONS	Biloxi 10	79 B West Beach	Biloxi	MS
747	NON-OWNED SERVICE STATIONS	Corinth 1	320 Highway 72 East	Corinth	MS
748	NON-OWNED SERVICE STATIONS	Gulfport 22	1247 Pass Road	Gulfport	MS
749	NON-OWNED SERVICE STATIONS	Gulfport 26	2301 25th Avenue	Gulfport	MS
750	NON-OWNED SERVICE STATIONS	Gulfport 49	301 Pass Road	Gulfport	MS
751	NON-OWNED SERVICE STATIONS	Gulfport 5	NW/C Broad & West Railroad Street	Gulfport	MS
752	NON-OWNED SERVICE STATIONS	Hattiesburg 27	901 Broadway Drive	Hattiesburg	MS
753	NON-OWNED SERVICE STATIONS	Indianola 149	517 Highway 82 East	Indianola	MS
754	NON-OWNED SERVICE STATIONS	Jackson 44	1250 Flowood Drive	Jackson	MS
755	NON-OWNED SERVICE STATIONS	Jackson 4	1629 Highway 80E	Jackson	MS
756	NON-OWNED SERVICE STATIONS	Louisville 39	College & Church Streets	Louisville	MS
757	NON-OWNED SERVICE STATIONS	Meridian 29	325 Highway 11	Meridian	MS
758	NON-OWNED SERVICE STATIONS	Meridian 34	4000 - 8th Street	Meridian	MS
759	NON-OWNED SERVICE STATIONS	Moss Point 2155	4130 Main Street	Moss Point	MS
760	NON-OWNED SERVICE STATIONS	Ocean Springs 5001	1120 Highway 90	Ocean Springs	MS
761	NON-OWNED SERVICE STATIONS	Pascagoula 8	1002 Telephone Road	Pascagoula	MS

No.	Settlement Agreement Designation	Property Name	Property Location	City or County	State
762	NON-OWNED SERVICE STATIONS	Pascagoula	3603 Chicot Road	Pascagoula	MS
763	NON-OWNED SERVICE STATIONS	Devils Lake 1	106 Fifth Street	Devils Lake	ND
764	NON-OWNED SERVICE STATIONS	Devils Lake 2	503 Fourth Street	Devils Lake	ND
765	NON-OWNED SERVICE STATIONS	Fargo 3	1213 Fourth Avenue North	Fargo	ND
766	NON-OWNED SERVICE STATIONS	FARGO	401 UNIVERSITY	Fargo	ND
767	NON-OWNED SERVICE STATIONS	Fargo 2	901 Northern Pacific Avenue	Fargo	ND
768	NON-OWNED SERVICE STATIONS	Grand Forks 1	410 N. Washington	Grand Forks	ND
769	NON-OWNED SERVICE STATIONS	Hillsboro 1	I-29 & County Road 11	Hillsboro	ND
770	NON-OWNED SERVICE STATIONS	Jamestown 1	920 4th Avenue, SE	Jamestown	ND
771	NON-OWNED SERVICE STATIONS	Oriska 1	NW/C I-94 & SH 32	Oriska	ND
772	NON-OWNED SERVICE STATIONS	Wahpeton 1	11th and Dakota Avenue, S.W.	Wahpeton	ND
773	NON-OWNED SERVICE STATIONS	West Fargo 1	239 West Main Avenue	West Fargo	ND
774	NON-OWNED SERVICE STATIONS	Beatrice 1	900 East Court	Beatrice	NE
775	NON-OWNED SERVICE STATIONS	Bellevue #1	1002 Galvin Road	Bellevue	NE
776	NON-OWNED SERVICE STATIONS	Fremont 1	1105 South Broad Street	Fremont	NE
777	NON-OWNED SERVICE STATIONS	Fremont 2	SE/C 23rd & Nye Avenue	Fremont	NE
778	NON-OWNED SERVICE STATIONS	Hastings 1	1213 West "J" Street	Hastings	NE
779	NON-OWNED SERVICE STATIONS	Lincoln 3	1060 N. 27 Street	Lincoln	NE
780	NON-OWNED SERVICE STATIONS	Lincoln 4	3001 North 70th Street	Lincoln	NE
781	NON-OWNED SERVICE STATIONS	O'Neill 1	1002 East Douglas	O'Neill	NE
782	NON-OWNED SERVICE STATIONS	Omaha Bulk Station	1126 North Eleventh Street	Omaha	NE

No.	Settlement Agreement Designation	Property Name	Property Location	City or County	State
783	NON-OWNED SERVICE STATIONS	Omaha 1	13th and Missouri Avenue 4546 S. 13th	Omaha	NE
784	NON-OWNED SERVICE STATIONS	Omaha 4	2102 N. 24th Street	Omaha	NE
785	NON-OWNED SERVICE STATIONS	Omaha 11	2920 South 120th Street	Omaha	NE
786	NON-OWNED SERVICE STATIONS	Omaha 2	3101 Florence Blvd.	Omaha	NE
787	NON-OWNED SERVICE STATIONS	Omaha 6	3952 "Q" Street	Omaha	NE
788	NON-OWNED SERVICE STATIONS	Omaha 5	421 N. 60th Street	Omaha	NE
789	NON-OWNED SERVICE STATIONS	Omaha 16	4621 N. 24th Street	Omaha	NE
790	NON-OWNED SERVICE STATIONS	Omaha 3	5327 Center Street	Omaha	NE
791	NON-OWNED SERVICE STATIONS	Omaha 8	8724 N. 30th Street	Omaha	NE
792	NON-OWNED SERVICE STATIONS	So. Sioux City NE		Sioux City	NE
793	NON-OWNED SERVICE STATIONS	South Sioux City 2	2816 Dakota Avenue	South Sioux City	NE
794	NON-OWNED SERVICE STATIONS	South Sioux City 1	SW/C Dakota Avenue & 9th Street	South Sioux City	NE
795	NON-OWNED SERVICE STATIONS	Albuquerque 4	501 Yale Blvd, SW	Albuquerque	NM
796	NON-OWNED SERVICE STATIONS	Albuquerque 3	701 Isleta Boulevard, S.W.	Albuquerque	NM
797	NON-OWNED SERVICE STATIONS	Albuquerque 2	NE/C Louisiana and Zuni Road	Albuquerque	NM
798	NON-OWNED SERVICE STATIONS	Albuquerque #1	SW/C Central and Cypress	Albuquerque	NM
799	NON-OWNED SERVICE STATIONS	Carlsbad 1	422 East Green Street	Carlsbad	NM
800	NON-OWNED SERVICE STATIONS	Grants 1	NE/C Roosevelt Ave & Lobo Canyon rd	Grants	NM
801	NON-OWNED SERVICE STATIONS	Tucumcari	1505 E. Tucumcari	Tucumcari	NM
802	NON-OWNED SERVICE STATIONS	Tucumcari 2	716 West Tucumcari Blvd.	Tucumcari	NM
803	NON-OWNED SERVICE STATIONS	Former kerr-mcgee manufacturing facility	604 findlay street	Fostoria	OH

No.	Settlement Agreement Designation	Property Name	Property Location	City or County	State
804	NON-OWNED SERVICE STATIONS	Ada 1	14th Street & Mississippi	Ada	OK
805	NON-OWNED SERVICE STATIONS	Ada 2	630 N. Broadway	Ada	OK
806	NON-OWNED SERVICE STATIONS	Ada 3	914 West Main Street	Ada	OK
807	NON-OWNED SERVICE STATIONS	Ada 4	Craddock Road and Highway 99	Ada	OK
808	NON-OWNED SERVICE STATIONS	Allen 1	Bulk and Service Station & Tourist Court	Allen	OK
809	NON-OWNED SERVICE STATIONS	Altus 1	721 South Main Street	Altus	OK
810	NON-OWNED SERVICE STATIONS	Alva	923 7th Street	Alva	OK
811	NON-OWNED SERVICE STATIONS	Anadarko 1	602 West Kentucky	Anadarko	OK
812	NON-OWNED SERVICE STATIONS	Anadarko 2	SW/C South Mission & Kentucky	Anadarko	OK
813	NON-OWNED SERVICE STATIONS	Antlers 1	U.S. Highway 271	Antlers	OK
814	NON-OWNED SERVICE STATIONS	Antlers 2		Antlers	OK
815	NON-OWNED SERVICE STATIONS	Ardmore 1	203 - 14th Street, N.E.	Ardmore	OK
816	NON-OWNED SERVICE STATIONS	Ardmore 2	SW/C US Highway 70 & I-35	Ardmore	OK
817	NON-OWNED SERVICE STATIONS	Atoka 1	206 N. Mississippi Avenue	Atoka	OK
818	NON-OWNED SERVICE STATIONS	Atoka 2	Highway 69	Atoka	OK
819	NON-OWNED SERVICE STATIONS	Barnsdall 1	412 West Spruce	Barnsdall	OK
820	NON-OWNED SERVICE STATIONS	Bartlesville 3	4004 Nowata Road	Bartlesville	OK
821	NON-OWNED SERVICE STATIONS	Bartlesville 1	901 E. Frank Phillips	Bartlesville	OK
822	NON-OWNED SERVICE STATIONS	Bethany 2	7104 N.W. 23rd	Bethany	OK
823	NON-OWNED SERVICE STATIONS	Blackwell 1	1502 South Main Street	Blackwell	OK
824	NON-OWNED SERVICE STATIONS	Blackwell 2	728 North Main Street	Blackwell	OK

No.	Settlement Agreement Designation	Property Name	Property Location	City or County	State
825	NON-OWNED SERVICE STATIONS	Braman 1	NW/C I-35 & US 77	Braman	OK
826	NON-OWNED SERVICE STATIONS	Britton	301 East Britton Avenue	Britton	OK
827	NON-OWNED SERVICE STATIONS	Broken Bow 1	West First and Park Drive	Broken Bow	OK
828	NON-OWNED SERVICE STATIONS	Cache 1	507 H Street	Cache	OK
829	NON-OWNED SERVICE STATIONS	Calvin 1	U.S. 75 and 270	Calvin	OK
830	NON-OWNED SERVICE STATIONS	Chandler Bulk Station	6th and Manvel Streets	Chandler	OK
831	NON-OWNED SERVICE STATIONS	Chandler 1	Cleveland Street and US Highway 66	Chandler	OK
832	NON-OWNED SERVICE STATIONS	Checotah 1	P.O. Box 28	Checotah	OK
833	NON-OWNED SERVICE STATIONS	Cherokee 1	Highway 64 and South Ohio	Cherokee	OK
834	NON-OWNED SERVICE STATIONS	Chickasha 2	1502 South 4th Street	Chickasha	OK
835	NON-OWNED SERVICE STATIONS	Choctaw 1	Muzzy Street	Choctaw	OK
836	NON-OWNED SERVICE STATIONS	Cleveland 1	C Street and Caddo	Cleveland	OK
837	NON-OWNED SERVICE STATIONS	Clinton 1	2000 Gary Freeway	Clinton	OK
838	NON-OWNED SERVICE STATIONS	Clinton 2	NE/C 4th and Terrace	Clinton	OK
839	NON-OWNED SERVICE STATIONS	Cordell 1	1110 North Church Street	Cordell	OK
840	NON-OWNED SERVICE STATIONS	Cordell 2	1126 East Main Street	Cordell	OK
841	NON-OWNED SERVICE STATIONS	Cushing 1	1624 or 1348 East Main Street	Cushing	OK
842	NON-OWNED SERVICE STATIONS	Cushing 2	905 North Little	Cushing	OK
843	NON-OWNED SERVICE STATIONS	Cushing 3	NW/C East Main & Linwood	Cushing	OK
844	NON-OWNED SERVICE STATIONS	Davis 1	R.F.D. 1	Davis	OK
845	NON-OWNED SERVICE STATIONS	Del City	1801 S. Sunnyslane	Del City	OK

No.	Settlement Agreement Designation	Property Name	Property Location	City or County	State
846	NON-OWNED SERVICE STATIONS	Dill City	SE/4 of Sectio 31, T 10 N, R 18 W, Washita County	Dill City	OK
847	NON-OWNED SERVICE STATIONS	Drumright 2	501 North Harley Street	Drumright	OK
848	NON-OWNED SERVICE STATIONS	Drumright Bulk Station	Wheeler Lease	Drumright	OK
849	NON-OWNED SERVICE STATIONS	Duncan 3	16th and Pine	Duncan	OK
850	NON-OWNED SERVICE STATIONS	Duncan 1	505 S. 81st Bypass	Duncan	OK
851	NON-OWNED SERVICE STATIONS	Duncan 2	706 East Highway 7	Duncan	OK
852	NON-OWNED SERVICE STATIONS	Edmond 2	1422 S. Broadway	Edmond	OK
853	NON-OWNED SERVICE STATIONS	Edmond 1	2216 West Edmond Road	Edmond	OK
854	NON-OWNED SERVICE STATIONS	El Reno 2	1519 Sunset Drive	El Reno	OK
855	NON-OWNED SERVICE STATIONS	Elk City 2	2124 West Third Street	Elk City	OK
856	NON-OWNED SERVICE STATIONS	Elk City	I-40 & County Road	Elk City	OK
857	NON-OWNED SERVICE STATIONS	Elk City 1	NE/C First & Van Buren	Elk City	OK
858	NON-OWNED SERVICE STATIONS	Enid 3	129 West Elm Street	Enid	OK
859	NON-OWNED SERVICE STATIONS	Enid 5	1609 South Van Buren	Enid	OK
860	NON-OWNED SERVICE STATIONS	Enid 4	231 West Main Street	Enid	OK
861	NON-OWNED SERVICE STATIONS	Enid 1	308 West Broadway	Enid	OK
862	NON-OWNED SERVICE STATIONS	Enid 6	424 N. Van Buren	Enid	OK
863	NON-OWNED SERVICE STATIONS	Enid 7	North 4th & Walnut	Enid	OK
864	NON-OWNED SERVICE STATIONS	Erick 1	NE/C I-40 & SH 30	Erick	OK
865	NON-OWNED SERVICE STATIONS	Eufaula 1	302 North Main Street	Eufaula	OK
866	NON-OWNED SERVICE STATIONS	Eufaula 2	State Highway 9 and US 69 Service Road	Eufaula	OK

No.	Settlement Agreement Designation	Property Name	Property Location	City or County	State
867	NON-OWNED SERVICE STATIONS	Fairland	NW/C Connor and Main Street	Fairland	OK
868	NON-OWNED SERVICE STATIONS	Fairview	Main and Ash Streets	Fairview	OK
869	NON-OWNED SERVICE STATIONS	Frederick 1	1200 S. Main Street	Frederick	OK
870	NON-OWNED SERVICE STATIONS	Gore 1	NW/C 8th and Main Streets	Gore	OK
871	NON-OWNED SERVICE STATIONS	Guthrie 1	308 S. Division Street	Guthrie	OK
872	NON-OWNED SERVICE STATIONS	Guthrie	617-618 Division Street	Guthrie	OK
873	NON-OWNED SERVICE STATIONS	Hennessey	I-81 & I-51	Hennessey	OK
874	NON-OWNED SERVICE STATIONS	Henryetta	611 E. Main street	Henryetta	OK
875	NON-OWNED SERVICE STATIONS	Henryetta 2	SW/C East Main and F Streets	Henryetta	OK
876	NON-OWNED SERVICE STATIONS	Henryetta 1	US Highway 62 East	Henryetta	OK
877	NON-OWNED SERVICE STATIONS	Holdenville 1	7th Avenue and Hinckley Street	Holdenville	OK
878	NON-OWNED SERVICE STATIONS	Hugo 1	601 W. Jackson	Hugo	OK
879	NON-OWNED SERVICE STATIONS	Idabel 1	110 East Washington	Idabel	OK
880	NON-OWNED SERVICE STATIONS	Kansas	State Highway 33 East	Kansas	OK
881	NON-OWNED SERVICE STATIONS	Keota 1	2 miles East of Keota on State Highway 9	Keota	OK
882	NON-OWNED SERVICE STATIONS	Konawa 1	111 East Main	Konawa	OK
883	NON-OWNED SERVICE STATIONS	Lawton 4	2401 Cache Road	Lawton	OK
884	NON-OWNED SERVICE STATIONS	Lawton 6	4135 West Gore	Lawton	OK
885	NON-OWNED SERVICE STATIONS	Lexington 1	Highway 77	Lexington	OK
886	NON-OWNED SERVICE STATIONS	Lindsay 1	508 West Cherokee	Lindsay	OK
887	NON-OWNED SERVICE STATIONS	Madill	511 S. 1st street	Madill	OK

No.	Settlement Agreement Designation	Property Name	Property Location	City or County	State
888	NON-OWNED SERVICE STATIONS	Madill 1	511 South First	Madill	OK
889	NON-OWNED SERVICE STATIONS	Maysville 1	Sixth and Ash Streets	Maysville	OK
890	NON-OWNED SERVICE STATIONS	McAlester 2	1101 E. Carl Albert	McAlester	OK
891	NON-OWNED SERVICE STATIONS	McAlester	1101 E. Carl Albert pkwy	McAlester	OK
892	NON-OWNED SERVICE STATIONS	McAlester	Ashland & Main	McAlester	OK
893	NON-OWNED SERVICE STATIONS	Midwest City	1100 N. Douglas Blvd.	Midwest City	OK
894	NON-OWNED SERVICE STATIONS	Midwest City 2	1100 North Midwest Blvd	Midwest City	OK
895	NON-OWNED SERVICE STATIONS	Midwest City 4	2725 South Midwest Blvd	Midwest City	OK
896	NON-OWNED SERVICE STATIONS	Midwest City	8917 SE 29th street	Midwest City	OK
897	NON-OWNED SERVICE STATIONS	Midwest City	N.E. 10th street & N. Midwest Blvd.	Midwest City	OK
898	NON-OWNED SERVICE STATIONS	Midwest City 1	NW/C NE 10 and Westminster	Midwest City	OK
899	NON-OWNED SERVICE STATIONS	Midwest City 5	NW/C SE 29 & Post Road	Midwest City	OK
900	NON-OWNED SERVICE STATIONS	Midwest City	SE 29th street & Sooner road	Midwest City	OK
901	NON-OWNED SERVICE STATIONS	Moore	600 SW 4th street	Moore	OK
902	NON-OWNED SERVICE STATIONS	Moore 2	714 N.W. 27th	Moore	OK
903	NON-OWNED SERVICE STATIONS	Moore	714 NW 27th street	Moore	OK
904	NON-OWNED SERVICE STATIONS	Moore	800 N.E. 12th street	Moore	OK
905	NON-OWNED SERVICE STATIONS	Moore 6	NE/C SE 19th & Eastern	Moore	OK
906	NON-OWNED SERVICE STATIONS	Moore 1	NW/C SE 119 & Sunnyslane	Moore	OK
907	NON-OWNED SERVICE STATIONS	Moore 3	SE/C 119th and Bryant	Moore	OK
908	NON-OWNED SERVICE STATIONS	Moore 4	SE/C SE 164th & Bryant Avenue	Moore	OK

No.	Settlement Agreement Designation	Property Name	Property Location	City or County	State
909	NON-OWNED SERVICE STATIONS	Moore 4	SW 4th and Telephone Road	Moore	OK
910	NON-OWNED SERVICE STATIONS	Muskogee	101 W. Southside Blvd.	Muskogee	OK
911	NON-OWNED SERVICE STATIONS	Muskogee	111 S. 32nd street	Muskogee	OK
912	NON-OWNED SERVICE STATIONS	Muskogee 4	1202 West Okmulgee	Muskogee	OK
913	NON-OWNED SERVICE STATIONS	Muskogee	2340 Gibson street	Muskogee	OK
914	NON-OWNED SERVICE STATIONS	Muskogee	2404 E. Chandler road	Muskogee	OK
915	NON-OWNED SERVICE STATIONS	Muskogee 1	3704 West Okmulgee	Muskogee	OK
916	NON-OWNED SERVICE STATIONS	Muskogee	737 Callahan street	Muskogee	OK
917	NON-OWNED SERVICE STATIONS	Muskogee 8	838 North Main Street	Muskogee	OK
918	NON-OWNED SERVICE STATIONS	Muskogee 9	SW/C Shawnee and North 17th Street	Muskogee	OK
919	NON-OWNED SERVICE STATIONS	Mustang 2	NE/C S.W. 74th Street and Czech Hall Road	Mustang	OK
920	NON-OWNED SERVICE STATIONS	Mustang 1	NW/C SW 44th and Sara Road	Mustang	OK
921	NON-OWNED SERVICE STATIONS	Mustang 4	SE/C Sw 29th St. & Mustang Road	Mustang	OK
922	NON-OWNED SERVICE STATIONS	Mustang 3	SW/C SW 59th & Mustang Road	Mustang	OK
923	NON-OWNED SERVICE STATIONS	New Perryman		New Perryman	OK
924	NON-OWNED SERVICE STATIONS	Newcastle 1	Tuttle & Newcastle 1	Newcastle	OK
925	NON-OWNED SERVICE STATIONS	Noble 1	US Highway 77	Noble	OK
926	NON-OWNED SERVICE STATIONS	Norman	1445 W. Lindsey street	Norman	OK
927	NON-OWNED SERVICE STATIONS	Norman 2	2100 W. Main	Norman	OK
928	NON-OWNED SERVICE STATIONS	Norman	2316 E. Lindsey street	Norman	OK
929	NON-OWNED SERVICE STATIONS	Norman 1	2316 West Lindsey	Norman	OK

No.	Settlement Agreement Designation	Property Name	Property Location	City or County	State
930	NON-OWNED SERVICE STATIONS	Norman	316 W. Robinson street	Norman	OK
931	NON-OWNED SERVICE STATIONS	Norman 10	Highway 77 SE	Norman	OK
932	NON-OWNED SERVICE STATIONS	Norman 6	NE/C SW 194th and Santa Fe Avenue	Norman	OK
933	NON-OWNED SERVICE STATIONS	Norman 4	NW/C New State Highway 9 & Douglas	Norman	OK
934	NON-OWNED SERVICE STATIONS	Norman 3	Robinson Street & Berry Street	Norman	OK
935	NON-OWNED SERVICE STATIONS	Norman 5	SW/C SE 19th and Midwest Blvd	Norman	OK
936	NON-OWNED SERVICE STATIONS	Nowata 1	216 South Ash	Nowata	OK
937	NON-OWNED SERVICE STATIONS	Okemah 1	402 North Fifth Street	Okemah	OK
938	NON-OWNED SERVICE STATIONS	Okemah 2	I-40 & State 27 Interchange	Okemah	OK
939	NON-OWNED SERVICE STATIONS	Oklahoma City	SE/C 17th and N MacArthur	Oklahoma	OK
940	NON-OWNED SERVICE STATIONS	Oklahoma City 42	100 N.E. 13th Street	Oklahoma City	OK
941	NON-OWNED SERVICE STATIONS	Oklahoma City 99	101 NW 63rd	Oklahoma City	OK
942	NON-OWNED SERVICE STATIONS	Oklahoma City 39	101 South Walker	Oklahoma City	OK
943	NON-OWNED SERVICE STATIONS	Oklahoma City 1	1023 West Main Street	Oklahoma City	OK
944	NON-OWNED SERVICE STATIONS	Oklahoma City 29	1030 North Western	Oklahoma City	OK
945	NON-OWNED SERVICE STATIONS	Southern Region Office	105 S.E. 46th Street	Oklahoma City	OK
946	NON-OWNED SERVICE STATIONS	Oklahoma City	10830 N. May avenue	Oklahoma City	OK
947	NON-OWNED SERVICE STATIONS	Oklahoma City 27	1100 S.W. 29th Street	Oklahoma City	OK
948	NON-OWNED SERVICE STATIONS	Oklahoma City 117	1207 Sovereign Row, Building A #1207B	Oklahoma City	OK
949	NON-OWNED SERVICE STATIONS	Oklahoma City	122nd street & MacArthur blvd	Oklahoma City	OK
950	NON-OWNED SERVICE STATIONS	Oklahoma City	122nd street & Rockwell avenue	Oklahoma City	OK

No.	Settlement Agreement Designation	Property Name	Property Location	City or County	State
951	NON-OWNED SERVICE STATIONS	Oklahoma City 113	12300 N. MacArthur	Oklahoma City	OK
952	NON-OWNED SERVICE STATIONS	Oklahoma City 12	1301 South Walker	Oklahoma City	OK
953	NON-OWNED SERVICE STATIONS	Oklahoma City 35	1306 East Reno	Oklahoma City	OK
954	NON-OWNED SERVICE STATIONS	Oklahoma City 60	1601 South May Avenue (near 15th)	Oklahoma City	OK
955	NON-OWNED SERVICE STATIONS	Oklahoma City 32	1724 N.W. 16th Street	Oklahoma City	OK
956	NON-OWNED SERVICE STATIONS	Oklahoma City 75	1920 N.E. Eight Street	Oklahoma City	OK
957	NON-OWNED SERVICE STATIONS	Oklahoma City 7A	201 South May Avenue	Oklahoma City	OK
958	NON-OWNED SERVICE STATIONS	Oklahoma City	201 W. Britton road	Oklahoma City	OK
959	NON-OWNED SERVICE STATIONS	Oklahoma City 57	201 West Britton Road	Oklahoma City	OK
960	NON-OWNED SERVICE STATIONS	Oklahoma City 36	2040 N.W. 23rd Street	Oklahoma City	OK
961	NON-OWNED SERVICE STATIONS	Oklahoma City Warehouse	220 N.W. Robert S. Kerr Avenue	Oklahoma City	OK
962	NON-OWNED SERVICE STATIONS	Oklahoma City 21	2321 N. Portland	Oklahoma City	OK
963	NON-OWNED SERVICE STATIONS	Oklahoma City 8	23rd & Eastern	Oklahoma City	OK
964	NON-OWNED SERVICE STATIONS	Oklahoma City	23rd street & Portland avenue	Oklahoma City	OK
965	NON-OWNED SERVICE STATIONS	Oklahoma City	23rd street & Rockwell avenue	Oklahoma City	OK
966	NON-OWNED SERVICE STATIONS	Oklahoma City 2	2410 S.W. 29th Street	Oklahoma City	OK
967	NON-OWNED SERVICE STATIONS	OKLAHOMA CITY	2412 SW 29TH STREET (29TH AND AGNEW)	Oklahoma City	OK
968	NON-OWNED SERVICE STATIONS	Oklahoma City 31	2419 North Classen	Oklahoma City	OK
969	NON-OWNED SERVICE STATIONS	Oklahoma City	2421 SW 29th street	Oklahoma City	OK
970	NON-OWNED SERVICE STATIONS	Oklahoma City 3	2523 Classen Blvd	Oklahoma City	OK
971	NON-OWNED SERVICE STATIONS	Oklahoma City	2523 Classen Blvd.	Oklahoma City	OK

No.	Settlement Agreement Designation	Property Name	Property Location	City or County	State
972	NON-OWNED SERVICE STATIONS	Oklahoma City 70	2726 S. Western	Oklahoma City	OK
973	NON-OWNED SERVICE STATIONS	Oklahoma City 58	2819 South Shields	Oklahoma City	OK
974	NON-OWNED SERVICE STATIONS	Oklahoma City 54	2840 S.W. 59th	Oklahoma City	OK
975	NON-OWNED SERVICE STATIONS	Oklahoma City 38	2900 N.W. 16th	Oklahoma City	OK
976	NON-OWNED SERVICE STATIONS	Oklahoma City 12	2900 Northwest 23rd Street	Oklahoma City	OK
977	NON-OWNED SERVICE STATIONS	midwest city #3	2917 south douglas avenue	Oklahoma City	OK
978	NON-OWNED SERVICE STATIONS	Oklahoma City 83	2922 N. Lincoln	Oklahoma City	OK
979	NON-OWNED SERVICE STATIONS	Oklahoma City 34	3020 N.W. 23rd	Oklahoma City	OK
980	NON-OWNED SERVICE STATIONS	Oklahoma City 40	318 North Walnut	Oklahoma City	OK
981	NON-OWNED SERVICE STATIONS	Oklahoma City	3601 and 3603 NW 50th street	Oklahoma City	OK
982	NON-OWNED SERVICE STATIONS	Oklahoma City	36th street & May avenue	Oklahoma City	OK
983	NON-OWNED SERVICE STATIONS	Oklahoma City	3701 S. Pennsylvania avenue (near 36th street)	Oklahoma City	OK
984	NON-OWNED SERVICE STATIONS	Oklahoma City 15	3701 South Pennsylvania	Oklahoma City	OK
985	NON-OWNED SERVICE STATIONS	Oklahoma City	4015 N. Pennsylvania avenue	Oklahoma City	OK
986	NON-OWNED SERVICE STATIONS	Oklahoma City 90	4015 North Pennsylvania	Oklahoma City	OK
987	NON-OWNED SERVICE STATIONS	Oklahoma City 11	402 South Robinson Street	Oklahoma City	OK
988	NON-OWNED SERVICE STATIONS	Oklahoma City 43	4200 Newcastle Road	Oklahoma City	OK
989	NON-OWNED SERVICE STATIONS	Oklahoma City 52	4200 South May Avenue (near may and 41st)	Oklahoma City	OK
990	NON-OWNED SERVICE STATIONS	Oklahoma City 26	429 S.E. 29th Street	Oklahoma City	OK
991	NON-OWNED SERVICE STATIONS	Oklahoma City 51	4430 West Reno	Oklahoma City	OK
992	NON-OWNED SERVICE STATIONS	Oklahoma City 67	4432 N.W. 63rd	Oklahoma City	OK

No.	Settlement Agreement Designation	Property Name	Property Location	City or County	State
993	NON-OWNED SERVICE STATIONS	Oklahoma City	4th street & Harrison avenue	Oklahoma City	OK
994	NON-OWNED SERVICE STATIONS	Oklahoma City	5101 N. Western avenue	Oklahoma City	OK
995	NON-OWNED SERVICE STATIONS	Oklahoma City 30	5101 N. Western Avenue	Oklahoma City	OK
996	NON-OWNED SERVICE STATIONS	Oklahoma City 68	5241 NW 10th Street	Oklahoma City	OK
997	NON-OWNED SERVICE STATIONS	OKLAHOMA CITY	5400 MARTIN LUTHER KING	Oklahoma City	OK
998	NON-OWNED SERVICE STATIONS	Oklahoma City 24	5529 SE 15th	Oklahoma City	OK
999	NON-OWNED SERVICE STATIONS	Oklahoma City	57th and north may	Oklahoma City	OK
1000	NON-OWNED SERVICE STATIONS	Oklahoma City 16	5816 North May Avenue	Oklahoma City	OK
1001	NON-OWNED SERVICE STATIONS	Oklahoma City 6	5901 South Shields	Oklahoma City	OK
1002	NON-OWNED SERVICE STATIONS	Oklahoma City	63rd & Broadway	Oklahoma City	OK
1003	NON-OWNED SERVICE STATIONS	Oklahoma City	63rd street & May avenue	Oklahoma City	OK
1004	NON-OWNED SERVICE STATIONS	Oklahoma City	63rd street & Meridian avenue	Oklahoma City	OK
1005	NON-OWNED SERVICE STATIONS	Oklahoma City 33	6401 N. May	Oklahoma City	OK
1006	NON-OWNED SERVICE STATIONS	Oklahoma City 5	6602 North Western	Oklahoma City	OK
1007	NON-OWNED SERVICE STATIONS	Oklahoma City 17	700 S.E. 15th	Oklahoma City	OK
1008	NON-OWNED SERVICE STATIONS	Oklahoma City 18	701 N.E. 7th Street	Oklahoma City	OK
1009	NON-OWNED SERVICE STATIONS	Oklahoma City 7	701 NE 8th Street	Oklahoma City	OK
1010	NON-OWNED SERVICE STATIONS	Oklahoma City 114	7040 N.W. 122nd	Oklahoma City	OK
1011	NON-OWNED SERVICE STATIONS	Oklahoma City 2A	723 South Walker	Oklahoma City	OK
1012	NON-OWNED SERVICE STATIONS	Oklahoma City 71	7941 N.E. Expressway	Oklahoma City	OK
1013	NON-OWNED SERVICE STATIONS	Oklahoma City 111	7944 W. Hefner Road	Oklahoma City	OK

No.	Settlement Agreement Designation	Property Name	Property Location	City or County	State
1014	NON-OWNED SERVICE STATIONS	Oklahoma City Bulk Station	814 South Harvey Street	Oklahoma City	OK
1015	NON-OWNED SERVICE STATIONS	Oklahoma City	89th street & S. Pennsylvania avenue	Oklahoma City	OK
1016	NON-OWNED SERVICE STATIONS	Oklahoma City 116	9000 South Pennsylvania	Oklahoma City	OK
1017	NON-OWNED SERVICE STATIONS	Oklahoma City 93	901 South Pennsylvania	Oklahoma City	OK
1018	NON-OWNED SERVICE STATIONS	Oklahoma City 37	9214 North Western	Oklahoma City	OK
1019	NON-OWNED SERVICE STATIONS	Oklahoma City 108	9300 Block of N. Rockwell	Oklahoma City	OK
1020	NON-OWNED SERVICE STATIONS	Oklahoma City 73	950 N.E. 23rd Street (near kelley)	Oklahoma City	OK
1021	NON-OWNED SERVICE STATIONS	Oklahoma City 61	Hefner Road and Broadway Extension	Oklahoma City	OK
1022	NON-OWNED SERVICE STATIONS	Oklahoma City	N. Council road & W. Hefner road	Oklahoma City	OK
1023	NON-OWNED SERVICE STATIONS	Oklahoma City 106	N. of I-240 & Sooner Road	Oklahoma City	OK
1024	NON-OWNED SERVICE STATIONS	Oklahoma City 13	N.E. 23rd and Post Road	Oklahoma City	OK
1025	NON-OWNED SERVICE STATIONS	Oklahoma City 53	N.E. 63rd & Prospect	Oklahoma City	OK
1026	NON-OWNED SERVICE STATIONS	Oklahoma City 69	N.W. 50th East of Portland	Oklahoma City	OK
1027	NON-OWNED SERVICE STATIONS	Oklahoma City 115	N.W. Highway & Harvest Hills Road	Oklahoma City	OK
1028	NON-OWNED SERVICE STATIONS	Billboard	N.W/C N. W. 23rd and Ann Arbor	Oklahoma City	OK
1029	NON-OWNED SERVICE STATIONS	Oklahoma City 94	NE 64th & Oklahoma Avenue	Oklahoma City	OK
1030	NON-OWNED SERVICE STATIONS	Oklahoma City 4	NE Corner of SE 29th & Sooner Rd.	Oklahoma City	OK
1031	NON-OWNED SERVICE STATIONS	Oklahoma City 91	NE/C N. Eastern and 52nd	Oklahoma City	OK
1032	NON-OWNED SERVICE STATIONS	Oklahoma City 49	NE/C N.W. 16th St. and Council Road	Oklahoma City	OK
1033	NON-OWNED SERVICE STATIONS	Oklahoma City 45	NE/C Reno & Rockwell	Oklahoma City	OK
1034	NON-OWNED SERVICE STATIONS	Oklahoma City 92	NE/C S.W. 39th and Portland	Oklahoma City	OK

No.	Settlement Agreement Designation	Property Name	Property Location	City or County	State
1035	NON-OWNED SERVICE STATIONS	Oklahoma City 105	NE/C SE 134 & Sunnyslane	Oklahoma City	OK
1036	NON-OWNED SERVICE STATIONS	Oklahoma City 104	NE/C SW 89th & Walker	Oklahoma City	OK
1037	NON-OWNED SERVICE STATIONS	Oklahoma City 44	NW 24th and MacArthur Boulevard	Oklahoma City	OK
1038	NON-OWNED SERVICE STATIONS	Oklahoma City 55	NW/C 122nd and N. Kelley	Oklahoma City	OK
1039	NON-OWNED SERVICE STATIONS	Oklahoma City 66	NW/C N.W. 23rd Street and Ann Arbor	Oklahoma City	OK
1040	NON-OWNED SERVICE STATIONS	Oklahoma City 112	NW/C NW 122nd & Council	Oklahoma City	OK
1041	NON-OWNED SERVICE STATIONS	Oklahoma City 82	NW/C Reno & Mustang Road	Oklahoma City	OK
1042	NON-OWNED SERVICE STATIONS	Billboards	NW/C S.E. 29th & Douglas	Oklahoma City	OK
1043	NON-OWNED SERVICE STATIONS	Oklahoma City 78	NW/C SW 44th & Rockwell	Oklahoma City	OK
1044	NON-OWNED SERVICE STATIONS	Oklahoma City 100	NW/C Wilshire & Harvey	Oklahoma City	OK
1045	NON-OWNED SERVICE STATIONS	Billboard	S.E. CN.W. 63rd and Meridian	Oklahoma City	OK
1046	NON-OWNED SERVICE STATIONS	Oklahoma City 41	S.W. 13th and May Avenue	Oklahoma City	OK
1047	NON-OWNED SERVICE STATIONS	Oklahoma City 20	S.W. 44th and Pennsylvania	Oklahoma City	OK
1048	NON-OWNED SERVICE STATIONS	Oklahoma City 86	SE/C NW 10 & Morgan Road	Oklahoma City	OK
1049	NON-OWNED SERVICE STATIONS	OKC - MEEKER #2 FARM	SE/C NW 164 STREET & PORTLAND AVENUE	Oklahoma City	OK
1050	NON-OWNED SERVICE STATIONS	OKC - MEEKER #2 FARM	SE/C NW 164 STREET & PORTLAND AVENUE	Oklahoma City	OK
1051	NON-OWNED SERVICE STATIONS	Oklahoma City 103	SE/C of SW 44th & MacArthur	Oklahoma City	OK
1052	NON-OWNED SERVICE STATIONS	Billboard	SE/C S.W. 59th & May	Oklahoma City	OK
1053	NON-OWNED SERVICE STATIONS	Oklahoma City 76	SE/C SE 149th & Sooner Road	Oklahoma City	OK
1054	NON-OWNED SERVICE STATIONS	Oklahoma City 80	SE/C SW 134th & S. Pennsylvania	Oklahoma City	OK
1055	NON-OWNED SERVICE STATIONS	Oklahoma City 48	SE/C SW 29th & Meridian	Oklahoma City	OK

No.	Settlement Agreement Designation	Property Name	Property Location	City or County	State
1056	NON-OWNED SERVICE STATIONS	Billboard	SE/C West Reno and Meridian	Oklahoma City	OK
1057	NON-OWNED SERVICE STATIONS	Knox Service Station, Job 5	Southwest 29th and Harvey	Oklahoma City	OK
1058	NON-OWNED SERVICE STATIONS	Oklahoma City 72	Styll Road and Northwest Highway.	Oklahoma City	OK
1059	NON-OWNED SERVICE STATIONS	Oklahoma City	SW 59th street & May avenue	Oklahoma City	OK
1060	NON-OWNED SERVICE STATIONS	Oklahoma City	sw 8th and pennsylvania ave	Oklahoma City	OK
1061	NON-OWNED SERVICE STATIONS	Oklahoma City 97	SW/C N. Western & Memorial Road	Oklahoma City	OK
1062	NON-OWNED SERVICE STATIONS	Oklahoma City 81	SW/C NW 10th & Mustang Road	Oklahoma City	OK
1063	NON-OWNED SERVICE STATIONS	Oklahoma City 107	SW/C SE 89 & Sooner Road	Oklahoma City	OK
1064	NON-OWNED SERVICE STATIONS	Oklahoma City 95	SW/C SW 29th & Morgan Road	Oklahoma City	OK
1065	NON-OWNED SERVICE STATIONS	Oklahoma City	w. Reno avenue & s. Meridian street	Oklahoma City	OK
1066	NON-OWNED SERVICE STATIONS	Oklahoma City 50	NEC SW 44th & MacArthur	Oklahoma City	OK
1067	NON-OWNED SERVICE STATIONS	Oklahoma City 47	SW/C N. W. Highway & MacArthur Blvd	Oklahoma City	OK
1068	NON-OWNED SERVICE STATIONS	Oklahoma City 100	W. side of S. Western near 93rd Street (9128 western road)	Oklahoma City	OK
1069	NON-OWNED SERVICE STATIONS	Okmulgee	10 N. Wood Drive	Okmulgee	OK
1070	NON-OWNED SERVICE STATIONS	Okmulgee 1	200 South Muskogee Street	Okmulgee	OK
1071	NON-OWNED SERVICE STATIONS	Okmulgee 3	210 N. Wood Drive	Okmulgee	OK
1072	NON-OWNED SERVICE STATIONS	Okmulgee 2	Okmulgee and Fourth Streets	Okmulgee	OK
1073	NON-OWNED SERVICE STATIONS	Owasso 1	101 S. Main	Owasso	OK
1074	NON-OWNED SERVICE STATIONS	PAULS VALLEY	900 S CHICKASAW	Pauls Valley	OK
1075	NON-OWNED SERVICE STATIONS	Pawnee County	Fee 136, Lake Keystone	Pawnee	OK
1076	NON-OWNED SERVICE STATIONS	Pawnee County	Fee 86 Arkansas River Property	Pawnee	OK

No.	Settlement Agreement Designation	Property Name	Property Location	City or County	State
1077	NON-OWNED SERVICE STATIONS	Perry		Perry	OK
1078	NON-OWNED SERVICE STATIONS	Pierce 307	SW/C I-40 & Pierce Road	Pierce	OK
1079	NON-OWNED SERVICE STATIONS	Ponca City 2	200 East Highland	Ponca City	OK
1080	NON-OWNED SERVICE STATIONS	Ponca City	500 E. Hartford avenue	Ponca City	OK
1081	NON-OWNED SERVICE STATIONS	Ponca City 3	Highway U.S. 60 West	Ponca City	OK
1082	NON-OWNED SERVICE STATIONS	Ponca City 1	South 4th Street and East South Avenue	Ponca City	OK
1083	NON-OWNED SERVICE STATIONS	Poteau 1	500 North Front Street	Poteau	OK
1084	NON-OWNED SERVICE STATIONS	Poteau	701 Highway	Poteau	OK
1085	NON-OWNED SERVICE STATIONS	Poteau Bulk Station	East Dewey and KCS right-of-way	Poteau	OK
1086	NON-OWNED SERVICE STATIONS	Pryor 1	Highway 69	Pryor	OK
1087	NON-OWNED SERVICE STATIONS	Purcell 1	508 South Green Street	Purcell	OK
1088	NON-OWNED SERVICE STATIONS	Purcell 2	630 S. Green Avenue	Purcell	OK
1089	NON-OWNED SERVICE STATIONS	Rush Springs 1	West Side U.S. Highway 81	Rush Springs	OK
1090	NON-OWNED SERVICE STATIONS	Sallisaw	1101 E. Cherokee avenue	Sallisaw	OK
1091	NON-OWNED SERVICE STATIONS	Sapulpa 2	501 Dewey Avenue	Sapulpa	OK
1092	NON-OWNED SERVICE STATIONS	Sapulpa 1	717 E. Dewey St.	Sapulpa	OK
1093	NON-OWNED SERVICE STATIONS	Shattuck 1	NE/C Main & 8th	Shattuck	OK
1094	NON-OWNED SERVICE STATIONS	Shawnee 3	1501 North Kickapoo	Shawnee	OK
1095	NON-OWNED SERVICE STATIONS	Shawnee 1	301 East Highland Street	Shawnee	OK
1096	NON-OWNED SERVICE STATIONS	Shawnee 4	NE/C I-40 & St. Highway 9A	Shawnee	OK
1097	NON-OWNED SERVICE STATIONS	Spencer 1	SW/C NE 36th & Spencer Road	Spencer	OK

No.	Settlement Agreement Designation	Property Name	Property Location	City or County	State
1098	NON-OWNED SERVICE STATIONS	Spiro 1		Spiro	OK
1099	NON-OWNED SERVICE STATIONS	Stigler 2	701 Maine Street	Stigler	OK
1100	NON-OWNED SERVICE STATIONS	Stigler 1	310 West Main	Stigler	OK
1101	NON-OWNED SERVICE STATIONS	Stillwater 1	1124 Boomer Road	Stillwater	OK
1102	NON-OWNED SERVICE STATIONS	Stillwater	1124 N. Boomer Road	Stillwater	OK
1103	NON-OWNED SERVICE STATIONS	Stillwater	424 W. 6th Street	Stillwater	OK
1104	NON-OWNED SERVICE STATIONS	Tahlequah	1909 S. Muskogee avenue	Tahlequah	OK
1105	NON-OWNED SERVICE STATIONS	Tahlequah	904 S. Muskogee	Tahlequah	OK
1106	NON-OWNED SERVICE STATIONS	Tishomingo 2	Highway 78 East	Tishomingo	OK
1107	NON-OWNED SERVICE STATIONS	Tishomingo 1	Highway 99 (705 North Kemp)	Tishomingo	OK
1108	NON-OWNED SERVICE STATIONS	Tulsa	10519 E. 11th street	Tulsa	OK
1109	NON-OWNED SERVICE STATIONS	Tulsa 29	10519 East 11th Street	Tulsa	OK
1110	NON-OWNED SERVICE STATIONS	Tulsa 8	1435 South Lewis	Tulsa	OK
1111	NON-OWNED SERVICE STATIONS	Tulsa 21	1706 East Pine Street	Tulsa	OK
1112	NON-OWNED SERVICE STATIONS	Tulsa 9	1823 East Third Street	Tulsa	OK
1113	NON-OWNED SERVICE STATIONS	Tulsa 3	209 S. Peoria	Tulsa	OK
1114	NON-OWNED SERVICE STATIONS	Tulsa 10	21st and Lewis Avenue	Tulsa	OK
1115	NON-OWNED SERVICE STATIONS	Tulsa 28	2341 Southwest Boulevard	Tulsa	OK
1116	NON-OWNED SERVICE STATIONS	Tulsa 33	2604 East Apache	Tulsa	OK
1117	NON-OWNED SERVICE STATIONS	Tulsa 17	2797 North Peoria	Tulsa	OK
1118	NON-OWNED SERVICE STATIONS	Tulsa 6	3252 Southwest Boulevard	Tulsa	OK

No.	Settlement Agreement Designation	Property Name	Property Location	City or County	State
1119	NON-OWNED SERVICE STATIONS	Tulsa 23	3625 South Sheridan	Tulsa	OK
1120	NON-OWNED SERVICE STATIONS	Tulsa 1	3917 East 11th Street	Tulsa	OK
1121	NON-OWNED SERVICE STATIONS	Tulsa 2	4106 East Admiral Place	Tulsa	OK
1122	NON-OWNED SERVICE STATIONS	Tulsa 20	6110 East 11th Street	Tulsa	OK
1123	NON-OWNED SERVICE STATIONS	Tulsa 34	6505 E. 91st Street South	Tulsa	OK
1124	NON-OWNED SERVICE STATIONS	Tulsa	6505 S. 91st Street	Tulsa	OK
1125	NON-OWNED SERVICE STATIONS	Tulsa 22	6624 E. Pine	Tulsa	OK
1126	NON-OWNED SERVICE STATIONS	Tulsa 19	7200 Charles Page Boulevard	Tulsa	OK
1127	NON-OWNED SERVICE STATIONS	Tulsa 5	7640 Sand Springs Road	Tulsa	OK
1128	NON-OWNED SERVICE STATIONS	Tulsa 7	823 South Boston Avenue	Tulsa	OK
1129	NON-OWNED SERVICE STATIONS	Tulsa 25	9616 East 21st Street	Tulsa	OK
1130	NON-OWNED SERVICE STATIONS	Tulsa	Admiral and Allegheny	Tulsa	OK
1131	NON-OWNED SERVICE STATIONS	Tulsa	Fee 85, Sec 31-T19N-R10E	Tulsa	OK
1132	NON-OWNED SERVICE STATIONS	Tulsa 24	Southwest Boulevard and West 45 Street	Tulsa	OK
1133	NON-OWNED SERVICE STATIONS	Vian 1	IH 40 and Lake Road Interchange	Vian	OK
1134	NON-OWNED SERVICE STATIONS	Wagoner 1	1205 West Cherokee	Wagoner	OK
1135	NON-OWNED SERVICE STATIONS	Warner 1	NW/C I-40 and St. Highway 2	Warner	OK
1136	NON-OWNED SERVICE STATIONS	Waynoka	Cecil & Flynn Streets	Waynoka	OK
1137	NON-OWNED SERVICE STATIONS	Weatherford 1	Route 2	Weatherford	OK
1138	NON-OWNED SERVICE STATIONS	Webbers Falls 1	I 40 and SH 100	Webbers Falls	OK
1139	NON-OWNED SERVICE STATIONS	Wynnewood	903 S. D.A. McGee avenue	Wynnewood	OK

No.	Settlement Agreement Designation	Property Name	Property Location	City or County	State
1140	NON-OWNED SERVICE STATIONS	Wynnewood 1 (refinery)	Highway 77 at South City Limits	Wynnewood	OK
1141	NON-OWNED SERVICE STATIONS	Wynnewood 2	NE/C I-35 & St. Highway 29	Wynnewood	OK
1142	NON-OWNED SERVICE STATIONS	Yukon 5	1301 S. Cornwell	Yukon	OK
1143	NON-OWNED SERVICE STATIONS	Yukon 2	307 E. Main	Yukon	OK
1144	NON-OWNED SERVICE STATIONS	Yukon	307 E. Main street	Yukon	OK
1145	NON-OWNED SERVICE STATIONS	Yukon 4	NE/C NW 10th and Cornwell	Yukon	OK
1146	NON-OWNED SERVICE STATIONS	Yukon	S. Cornwell drive & W. VandAment avenue	Yukon	OK
1147	NON-OWNED SERVICE STATIONS	Yukon 3	SE/C NW 36th and Sara Rd.	Yukon	OK
1148	NON-OWNED SERVICE STATIONS	Yukon 1	SW/C 23rd and Mustang Road	Yukon	OK
1149	NON-OWNED SERVICE STATIONS	Aberdeen 2	423 North Main Street	Aberdeen	SD
1150	NON-OWNED SERVICE STATIONS	Brookings 1	501 Sixth Street	Brookings	SD
1151	NON-OWNED SERVICE STATIONS	Hecla 1	Lots 15 and 16, Block 3	Hecla	SD
1152	NON-OWNED SERVICE STATIONS	Vermillion 1	801 Cherry Street	Vermillion	SD
1153	NON-OWNED SERVICE STATIONS	Watertown 1	150 Fourth Street, N.E.	Watertown	SD
1154	NON-OWNED SERVICE STATIONS	Watertown	U.S. Hwy. 212 & Broadway	Watertown	SD
1155	NON-OWNED SERVICE STATIONS	Webster 1	Lot 6 of Sandvig's Outlot Addition	Webster	SD
1156	NON-OWNED SERVICE STATIONS	Bristol Peoples 46	301 Bluff City Highway	Bristol	TN
1157	NON-OWNED SERVICE STATIONS	Bristol 140	Volunteer Parkway and Shelby Lane	Bristol	TN
1158	NON-OWNED SERVICE STATIONS	Chattanooga 27	1998 Dayton Pike	Chattanooga	TN
1159	NON-OWNED SERVICE STATIONS	Chattanooga 98	2405 Dayton Boulevard	Chattanooga	TN
1160	NON-OWNED SERVICE STATIONS	Chattanooga 117	4239 Bonny Oaks Drive	Chattanooga	TN

No.	Settlement Agreement Designation	Property Name	Property Location	City or County	State
1161	NON-OWNED SERVICE STATIONS	Chattanooga	5801 Lee Highway	Chattanooga	TN
1162	NON-OWNED SERVICE STATIONS	Chattanooga 28	Main Street & Lyerly	Chattanooga	TN
1163	NON-OWNED SERVICE STATIONS	Clarksville 41	Highway 41-A & Walnut	Clarksville	TN
1164	NON-OWNED SERVICE STATIONS	Columbia 47	514 North Garden	Columbia	TN
1165	NON-OWNED SERVICE STATIONS	Columbia 161	U.S. Highway 31 By-pass and Pillow Drive	Columbia	TN
1166	NON-OWNED SERVICE STATIONS	Cookeville 163	South Jefferson Avenue	Cookeville	TN
1167	NON-OWNED SERVICE STATIONS	Donelson 11	3202 Lebanon Road at Central Pike	Donelson	TN
1168	NON-OWNED SERVICE STATIONS	Elizabethton 142	Route 7 - Highway 19 East	Elizabethton	TN
1169	NON-OWNED SERVICE STATIONS	Elizabethton 2143	State Highway 91 & US Highway 31	Elizabethton	TN
1170	NON-OWNED SERVICE STATIONS	Erwin	Main and Elm Streets	Erwin	TN
1171	NON-OWNED SERVICE STATIONS	Franklin 2164	505 Hillsboro Road	Franklin	TN
1172	NON-OWNED SERVICE STATIONS	Gallatin 51	South Waters Avenue	Gallatin	TN
1173	NON-OWNED SERVICE STATIONS	Gray 131	US Highway 36	Gray	TN
1174	NON-OWNED SERVICE STATIONS	Greenville 50	1153 Tusculum Boulevard	Greenville	TN
1175	NON-OWNED SERVICE STATIONS	Greenville 120	Snapps Ferry Road	Greenville	TN
1176	NON-OWNED SERVICE STATIONS	Hixson 116	4514 Hixson Pike	Hixson	TN
1177	NON-OWNED SERVICE STATIONS	Johnson City 13	E. Main & Broadway	Johnson City	TN
1178	NON-OWNED SERVICE STATIONS	Johnson City 14	New Jonesboro Highway	Johnson City	TN
1179	NON-OWNED SERVICE STATIONS	Kingsport 2007	1748 Netherland Inn Road	Kingsport	TN
1180	NON-OWNED SERVICE STATIONS	Kingsport 6	2555 Fort Henry Drive	Kingsport	TN
1181	NON-OWNED SERVICE STATIONS	Kingsport 31	340 East Sullivan Street	Kingsport	TN

No.	Settlement Agreement Designation	Property Name	Property Location	City or County	State
1182	NON-OWNED SERVICE STATIONS	Knoxville 39	4133 Broadway, N.E.	Knoxville	TN
1183	NON-OWNED SERVICE STATIONS	Knoxville 29	4646 Broadway	Knoxville	TN
1184	NON-OWNED SERVICE STATIONS	Knoxville 49	6211 Chapman Highway	Knoxville	TN
1185	NON-OWNED SERVICE STATIONS	Knoxville 20	NE/C Asheville Highway & Stooksbury Rd.	Knoxville	TN
1186	NON-OWNED SERVICE STATIONS	Lebanon 2121	816 North Cumberland	Lebanon	TN
1187	NON-OWNED SERVICE STATIONS	Lexington 6378	562 West Church	Lexington	TN
1188	NON-OWNED SERVICE STATIONS	Madison 22	Gallatin Road and Hall's Lane	Madison	TN
1189	NON-OWNED SERVICE STATIONS	Madisonville 162	US Highway 411	Madisonville	TN
1190	NON-OWNED SERVICE STATIONS	McMinnville 118	603 North Chancery Street	McMinnville	TN
1191	NON-OWNED SERVICE STATIONS	Memphis 5	2742 Park Avenue	Memphis	TN
1192	NON-OWNED SERVICE STATIONS	Memphis 2	3087 South Third	Memphis	TN
1193	NON-OWNED SERVICE STATIONS	Memphis 4	3690 Jackson Avenue	Memphis	TN
1194	NON-OWNED SERVICE STATIONS	Memphis 3	3819 Lamar Avenue	Memphis	TN
1195	NON-OWNED SERVICE STATIONS	Memphis 1	4672 South Third Street	Memphis	TN
1196	NON-OWNED SERVICE STATIONS	Memphis 6	908 Chelsea	Memphis	TN
1197	NON-OWNED SERVICE STATIONS	Mt. Pleasant 127	302 North Main Street	Mt. Pleasant	TN
1198	NON-OWNED SERVICE STATIONS	Murfreesboro 2129	1110 Memorial Drive	Murfreesboro	TN
1199	NON-OWNED SERVICE STATIONS	Murfreesboro 148	1149 Northwest Broad St.	Murfreesboro	TN
1200	NON-OWNED SERVICE STATIONS	Murfreesboro 37	215 N.W. Broad Street	Murfreesboro	TN
1201	NON-OWNED SERVICE STATIONS	Nashville 18	1008 East Thompson Lane	Nashville	TN
1202	NON-OWNED SERVICE STATIONS	Old Hickory 2010	1515 Robinson Road	Nashville	TN

No.	Settlement Agreement Designation	Property Name	Property Location	City or County	State
1203	NON-OWNED SERVICE STATIONS	NASHVILLE	1814 4TH AVE	Nashville	TN
1204	NON-OWNED SERVICE STATIONS	Nashville 2030	3720 Dickerson Road	Nashville	TN
1205	NON-OWNED SERVICE STATIONS	Nashville 43	3901 Hillsboro Road	Nashville	TN
1206	NON-OWNED SERVICE STATIONS	Nashville 90	4537 Nolensville Pike	Nashville	TN
1207	NON-OWNED SERVICE STATIONS	Nashville 5	6012 Charlotte Pike	Nashville	TN
1208	NON-OWNED SERVICE STATIONS	Nashville 25	711 Lebanon Road	Nashville	TN
1209	NON-OWNED SERVICE STATIONS	Nashville 45	721 Jefferson Street	Nashville	TN
1210	NON-OWNED SERVICE STATIONS	Nashville 2019	801 North First Street	Nashville	TN
1211	NON-OWNED SERVICE STATIONS	Nashville	Abbott-Martin Road	Nashville	TN
1212	NON-OWNED SERVICE STATIONS	Nashville 39	Charlotte Pike and Morrow Road	Nashville	TN
1213	NON-OWNED SERVICE STATIONS	nashville #2168	trousdale drive and elysian fields road	Nashville	TN
1214	NON-OWNED SERVICE STATIONS	Paris 1	1005 Mineral Wells	Paris	TN
1215	NON-OWNED SERVICE STATIONS	Shelbyville 121	SW/C North Main and West Cedar	Shelbyville	TN
1216	NON-OWNED SERVICE STATIONS	Smithville 128	US Highway 70	Smithville	TN
1217	NON-OWNED SERVICE STATIONS	Tullahoma	South Anderson & Volney Streets	Tullahoma	TN
1218	NON-OWNED SERVICE STATIONS	Winchester 21	1109 First Avenue South	Winchester	TN
1219	NON-OWNED SERVICE STATIONS	Amarillo 6	2508 West 7th Street	Amarillo	TX
1220	NON-OWNED SERVICE STATIONS	Amarillo 2	SE/C 50th Street and Western Avenue	Amarillo	TX
1221	NON-OWNED SERVICE STATIONS	Austin 69	1198 Airport Boulevard	Austin	TX
1222	NON-OWNED SERVICE STATIONS	Austin 73	2027 South Lamar	Austin	TX
1223	NON-OWNED SERVICE STATIONS	Austin 72	3903 South First	Austin	TX

No.	Settlement Agreement Designation	Property Name	Property Location	City or County	State
1224	NON-OWNED SERVICE STATIONS	Austin 1	5239 Burnet Road	Austin	TX
1225	NON-OWNED SERVICE STATIONS	Austin 71	3903 South Congress Avenue	Austin	TX
1226	NON-OWNED SERVICE STATIONS	Beaumont 45	2820 College	Beaumont	TX
1227	NON-OWNED SERVICE STATIONS	Bovina 1	Main and Martin Streets	Bovina	TX
1228	NON-OWNED SERVICE STATIONS	Brownsville WALCO 96	2975 Southmost	Brownsville	TX
1229	NON-OWNED SERVICE STATIONS	BROWNSVILLE 9079	4500 EAST 14TH STREET	Brownsville	TX
1230	NON-OWNED SERVICE STATIONS	BROWNSVILLE 9078	605 CENTRAL BLVD	Brownsville	TX
1231	NON-OWNED SERVICE STATIONS	Brownsville WALCO 100	635 International Blvd.	Brownsville	TX
1232	NON-OWNED SERVICE STATIONS	Brownsville WALCO 95	645 East Madison	Brownsville	TX
1233	NON-OWNED SERVICE STATIONS	Brownwood 74	209 South Main	Brownwood	TX
1234	NON-OWNED SERVICE STATIONS	Cleburne 1	505 West Henderson	Cleburne	TX
1235	NON-OWNED SERVICE STATIONS	Conway 1	SE/C I-40 & State Highway 15	Conway	TX
1236	NON-OWNED SERVICE STATIONS	Corpus Christi 80	1821 Leopard	Corpus Christi	TX
1237	NON-OWNED SERVICE STATIONS	Corpus Christi 81	4500 Ayers	Corpus Christi	TX
1238	NON-OWNED SERVICE STATIONS	Dallas 5	11030 Harry Hines Boulevard	Dallas	TX
1239	NON-OWNED SERVICE STATIONS	Dallas 6	2519 Swiss Avenue	Dallas	TX
1240	NON-OWNED SERVICE STATIONS	Dallas 8	2900 Fordham Road	Dallas	TX
1241	NON-OWNED SERVICE STATIONS	Dallas 9	3151 Kiest Boulevard	Dallas	TX
1242	NON-OWNED SERVICE STATIONS	Dallas 4	4501 North Beltline Road	Dallas	TX
1243	NON-OWNED SERVICE STATIONS	Dallas 3	4847 Scyene Road	Dallas	TX
1244	NON-OWNED SERVICE STATIONS	Dallas 2	7233 Gaston Avenue	Dallas	TX

No.	Settlement Agreement Designation	Property Name	Property Location	City or County	State
1245	NON-OWNED SERVICE STATIONS	Dallas 1	8054 Forest Lane	Dallas	TX
1246	NON-OWNED SERVICE STATIONS	Dallas 7	9938 Harry Hines Boulevard	Dallas	TX
1247	NON-OWNED SERVICE STATIONS	Edinburg 93	1020 East University Drive	Edinburg	TX
1248	NON-OWNED SERVICE STATIONS	Edinburg Walco 93	1021 East University Drive	Edinburg	TX
1249	NON-OWNED SERVICE STATIONS	Fort Worth 3	2025 Evans Street	Fort Worth	TX
1250	NON-OWNED SERVICE STATIONS	Fort Worth 2	6401 Baker Boulevard	Fort Worth	TX
1251	NON-OWNED SERVICE STATIONS	Freeport 46	1005 Brazosport Boulevard	Freeport	TX
1252	NON-OWNED SERVICE STATIONS	Gainesville 1	1205 S. California	Gainesville 1	TX
1253	NON-OWNED SERVICE STATIONS	Garland 2	1917 South First Street	Garland	TX
1254	NON-OWNED SERVICE STATIONS	Garland 1	3525 Forest Lane	Garland	TX
1255	NON-OWNED SERVICE STATIONS	Grand Prairie 1	2217 West Jefferson	Grand Prairie	TX
1256	NON-OWNED SERVICE STATIONS	harlingen 9083	1520 west harrison	Harlingen	TX
1257	NON-OWNED SERVICE STATIONS	harlingen 9084	1821 south 77 sunshine strip	Harlingen	TX
1258	NON-OWNED SERVICE STATIONS	Houston 65	10510 Post Oak Road	Houston	TX
1259	NON-OWNED SERVICE STATIONS	Houston 64	11515 South Post Oak	Houston	TX
1260	NON-OWNED SERVICE STATIONS	Houston 66	1339 West Gray and Waugh Drive	Houston	TX
1261	NON-OWNED SERVICE STATIONS	Houston 52	1621 Federal Road	Houston	TX
1262	NON-OWNED SERVICE STATIONS	Houston 41	1629 E. 25th	Houston	TX
1263	NON-OWNED SERVICE STATIONS	Houston 44	2005 Bingle Road	Houston	TX
1264	NON-OWNED SERVICE STATIONS	Houston 67	2105 Wirtcrest at Wirt Road	Houston	TX
1265	NON-OWNED SERVICE STATIONS	Houston 31	2203 Durham	Houston	TX

No.	Settlement Agreement Designation	Property Name	Property Location	City or County	State
1266	NON-OWNED SERVICE STATIONS	Houston 37	2701 Yale	Houston	TX
1267	NON-OWNED SERVICE STATIONS	Houston 39	2804 North Shepherd	Houston	TX
1268	NON-OWNED SERVICE STATIONS	Houston 39	2807 N. Shepherd #39	Houston	TX
1269	NON-OWNED SERVICE STATIONS	Houston 101	315 East 20th Street	Houston	TX
1270	NON-OWNED SERVICE STATIONS	Houston 55	3403 Irvington Blvd.	Houston	TX
1271	NON-OWNED SERVICE STATIONS	Houston 38	3736 Mangum Road	Houston	TX
1272	NON-OWNED SERVICE STATIONS	Houston 35	4010 North Main	Houston	TX
1273	NON-OWNED SERVICE STATIONS	Houston 33	402 West 11th Street	Houston	TX
1274	NON-OWNED SERVICE STATIONS	Houston 40	407 Yale	Houston	TX
1275	NON-OWNED SERVICE STATIONS	Houston 36	4814 Lockwood	Houston	TX
1276	NON-OWNED SERVICE STATIONS	Houston 50	4901 Darling	Houston	TX
1277	NON-OWNED SERVICE STATIONS	Houston	5210 Buffalo Speedway	Houston	TX
1278	NON-OWNED SERVICE STATIONS	Houston 47	5210 Buffalo Speedway	Houston	TX
1279	NON-OWNED SERVICE STATIONS	Houston 59	5502 Bissonnet	Houston	TX
1280	NON-OWNED SERVICE STATIONS	Houston 53	5702 Gulf Freeway	Houston	TX
1281	NON-OWNED SERVICE STATIONS	Houston 58	5906 North Main	Houston	TX
1282	NON-OWNED SERVICE STATIONS	Houston 63	6330 South Martin Luther King Boulevard	Houston	TX
1283	NON-OWNED SERVICE STATIONS	Houston 56	7028 Lawndale	Houston	TX
1284	NON-OWNED SERVICE STATIONS	Houston 32	7402 Long Point 32	Houston	TX
1285	NON-OWNED SERVICE STATIONS	Houston 49	8221 Clinton Drive	Houston	TX
1286	NON-OWNED SERVICE STATIONS	Houston 54	9909 Hempstead Highway	Houston	TX

No.	Settlement Agreement Designation	Property Name	Property Location	City or County	State
1287	NON-OWNED SERVICE STATIONS	Houston 43	NW/C FM 1969 & Cashel Forest Drive	Houston	TX
1288	NON-OWNED SERVICE STATIONS	Irving 1	2326 W. Shady Grove	Irving	TX
1289	NON-OWNED SERVICE STATIONS	Lancaster 1	2601 N. Dallas	Lancaster	TX
1290	NON-OWNED SERVICE STATIONS	mcallen 9085	1200 south 23rd	McAllen	TX
1291	NON-OWNED SERVICE STATIONS	McAllen WALCO 94	1901 West Highway	McAllen	TX
1292	NON-OWNED SERVICE STATIONS	mcallen 9086	701 East pecan	McAllen	TX
1293	NON-OWNED SERVICE STATIONS	MERCEDES	447 W 2ND STREET	Mercedes	TX
1294	NON-OWNED SERVICE STATIONS	Mesquite 1	2022 Gus Thomasson Road	Mesquite	TX
1295	NON-OWNED SERVICE STATIONS	Pasadena 61	1202 South Shaver	Pasadena	TX
1296	NON-OWNED SERVICE STATIONS	Pasadena 60	1516 East Southmore	Pasadena	TX
1297	NON-OWNED SERVICE STATIONS	Pasadena 42	2631 South Shaver	Pasadena	TX
1298	NON-OWNED SERVICE STATIONS	Perryton 2	1422 South Main	Perryton	TX
1299	NON-OWNED SERVICE STATIONS	Perryton 1	822 South Main	Perryton	TX
1300	NON-OWNED SERVICE STATIONS	PHARR 9089	1000 NORTH CAGE	Pharr	TX
1301	NON-OWNED SERVICE STATIONS	Pharr 9090	500 East Highway 83	Pharr	TX
1302	NON-OWNED SERVICE STATIONS	Pharr		Pharr	TX
1303	NON-OWNED SERVICE STATIONS	Plainview	1504 West 5th	Plainview	TX
1304	NON-OWNED SERVICE STATIONS	San Angelo 75	1320 North Oakes	San Angelo	TX
1305	NON-OWNED SERVICE STATIONS	San Antonio 76	1815 South W.W. White Road	San Antonio	TX
1306	NON-OWNED SERVICE STATIONS	San Antonio 77	5826 South Flores	San Antonio	TX
1307	NON-OWNED SERVICE STATIONS	Tyler 3	2520 East 5th Street	Tyler	TX

No.	Settlement Agreement Designation	Property Name	Property Location	City or County	State
1308	NON-OWNED SERVICE STATIONS	Tyler 2	430 South Beckham	Tyler	TX
1309	NON-OWNED SERVICE STATIONS	Tyler 1	716 West Front Street	Tyler	TX
1310	NON-OWNED SERVICE STATIONS	Vernon 1	3228 Wilbarger Street	Vernon	TX
1311	NON-OWNED SERVICE STATIONS	Waco 70	724 East Waco Drive	Waco	TX
1312	NON-OWNED SERVICE STATIONS	Wharton 68	1619 North Richmond	Wharton	TX
1313	NON-OWNED SERVICE STATIONS	Wichita Falls 2	2714 Southwest Parkway	Wichita Falls	TX
1314	NON-OWNED SERVICE STATIONS	Wichita Falls	2714 SW Parkway	Wichita Falls	TX
1315	NON-OWNED SERVICE STATIONS	Wichita Falls 1	3703 Sheppard Access Road	Wichita Falls	TX
1316	NON-OWNED SERVICE STATIONS	Bristol 2160	U.S. Highway 11	Bristol	VA
1317	NON-OWNED SERVICE STATIONS	BLENDER-FARM CENTER		Portsmouth	VA
1318	NON-OWNED SERVICE STATIONS	Abbotsford	Spruce Street North of Soo R.R. Depot	Abbotsford	WI
1319	NON-OWNED SERVICE STATIONS	Antigo 1	4th Avenue & Superior Street	Antigo	WI
1320	NON-OWNED SERVICE STATIONS	Appleton 1	504 West College Avenue	Appleton	WI
1321	NON-OWNED SERVICE STATIONS	Atkinson		Atkinson	WI
1322	NON-OWNED SERVICE STATIONS	Berlin 1	Broadway and Mound Street	Berlin	WI
1323	NON-OWNED SERVICE STATIONS	Chippewa Falls 3	304 West River Street	Chippewa Falls	WI
1324	NON-OWNED SERVICE STATIONS	Chippewa Falls 2	524 North Bridge Street	Chippewa Falls	WI
1325	NON-OWNED SERVICE STATIONS	Chippewa Falls	Woodward & Park Avenue	Chippewa Falls	WI
1326	NON-OWNED SERVICE STATIONS	Cudahy 1	4570 South Kinnickinnic Avenue	Cudahy	WI
1327	NON-OWNED SERVICE STATIONS	Dodge Bulk Station		Dodge	WI
1328	NON-OWNED SERVICE STATIONS	Dodgeville 1	1202 North Bequette Street	Dodgeville	WI

No.	Settlement Agreement Designation	Property Name	Property Location	City or County	State
1329	NON-OWNED SERVICE STATIONS	Fennimore	Lincoln Avenue & Warner Street	Fennimore	WI
1330	NON-OWNED SERVICE STATIONS	Fort Atkinson	1012 S. Whitewater avenue	Fort Atkinson	WI
1331	NON-OWNED SERVICE STATIONS	Green Bay	621 South Broadway	Green Bay	WI
1332	NON-OWNED SERVICE STATIONS	Green Bay 1	Van Deuren Street	Green Bay	WI
1333	NON-OWNED SERVICE STATIONS	Janesville 2	NW/C Sherman and N. Parker Drive	Janesville	WI
1334	NON-OWNED SERVICE STATIONS	La Crosse	2127 S. Avenue	La Crosse	WI
1335	NON-OWNED SERVICE STATIONS	Lacrosse 1	1104 N. Lacrosse	Lacrosse	WI
1336	NON-OWNED SERVICE STATIONS	Ladysmith 1	518 Lake Avenue West	Ladysmith	WI
1337	NON-OWNED SERVICE STATIONS	Lake Geneva 1	600 Williams Street	Lake Geneva	WI
1338	NON-OWNED SERVICE STATIONS	Madison	3505 E. Washington avenue	Madison	WI
1339	NON-OWNED SERVICE STATIONS	Madison 2	3505 East Washington	Madison	WI
1340	NON-OWNED SERVICE STATIONS	Madison 1	728 Jenifer	Madison	WI
1341	NON-OWNED SERVICE STATIONS	Madison Bulk Station	Seminole Highway near Madison	Madison	WI
1342	NON-OWNED SERVICE STATIONS	Marinette Bulk and Service Sta	Marinette Avenue & Mary Street	Marinette	WI
1343	NON-OWNED SERVICE STATIONS	Mauston Bulk & Service Station	Highways 12 & 16	Mauston	WI
1344	NON-OWNED SERVICE STATIONS	Menasha 1	U.S. Highway 41	Menasha	WI
1345	NON-OWNED SERVICE STATIONS	Menomonie 2	I-94 & County Road "B"	Menomonie	WI
1346	NON-OWNED SERVICE STATIONS	Milwaukee 6	1545 West Hopkins	Milwaukee	WI
1347	NON-OWNED SERVICE STATIONS	Milwaukee	405 W. Center Street	Milwaukee	WI
1348	NON-OWNED SERVICE STATIONS	Milwaukee 7	405 West Center Street	Milwaukee	WI
1349	NON-OWNED SERVICE STATIONS	Milwaukee 3	4170 South Howell Avenue	Milwaukee	WI

No.	Settlement Agreement Designation	Property Name	Property Location	City or County	State
1350	NON-OWNED SERVICE STATIONS	Milwaukee 4	4270 North 76th	Milwaukee	WI
1351	NON-OWNED SERVICE STATIONS	Milwaukee - Division	4823 N. Teutonia Avenue	Milwaukee	WI
1352	NON-OWNED SERVICE STATIONS	Milwaukee 5	5510 South 27th Street	Milwaukee	WI
1353	NON-OWNED SERVICE STATIONS	Milwaukee 8	7537 N. Teutonia	Milwaukee	WI
1354	NON-OWNED SERVICE STATIONS	Milwaukee 2	832 West Oklahoma Avenue	Milwaukee	WI
1355	NON-OWNED SERVICE STATIONS	Milwaukee		Milwaukee	WI
1356	NON-OWNED SERVICE STATIONS	Monona 1	320 E. Broadway	Monona	WI
1357	NON-OWNED SERVICE STATIONS	Monroe Bulk Station	Right-of-way	Monroe	WI
1358	NON-OWNED SERVICE STATIONS	Neenah 1	Interstate Highway 41	Neenah	WI
1359	NON-OWNED SERVICE STATIONS	Neillsville Bulk Station	7th and Forest Streets	Neillsville	WI
1360	NON-OWNED SERVICE STATIONS	Neillsville 1	South Grand Avenue & West 5th Street	Neillsville	WI
1361	NON-OWNED SERVICE STATIONS	New Richmond	447 N. Knowles Avenue	New Richmond	WI
1362	NON-OWNED SERVICE STATIONS	Oconto	U.S. Hwy. 41 South & Plat #2	Oconto	WI
1363	NON-OWNED SERVICE STATIONS	Oconto 1	US Highway 41 South	Oconto	WI
1364	NON-OWNED SERVICE STATIONS	Oshkosh 6	1606 South Main Street	Oshkosh	WI
1365	NON-OWNED SERVICE STATIONS	Oshkosh 5	173 West Algoma Street	Oshkosh	WI
1366	NON-OWNED SERVICE STATIONS	Oshkosh 1	387 Main Street	Oshkosh	WI
1367	NON-OWNED SERVICE STATIONS	Oshkosh	415 W. Murdock avenue	Oshkosh	WI
1368	NON-OWNED SERVICE STATIONS	Platteville 1	US Highway 151 & SH 80-81	Platteville	WI
1369	NON-OWNED SERVICE STATIONS	Racine 1	2305 Racine Street	Racine	WI
1370	NON-OWNED SERVICE STATIONS	Rhineland	217 Anderson Street	Rhineland	WI

No.	Settlement Agreement Designation	Property Name	Property Location	City or County	State
1371	NON-OWNED SERVICE STATIONS	Rice Lake 1	501 North Main	Rice Lake	WI
1372	NON-OWNED SERVICE STATIONS	Ripon 1	East Fond du Lac Street	Ripon	WI
1373	NON-OWNED SERVICE STATIONS	River Falls 1	700 North Main	River Falls	WI
1374	NON-OWNED SERVICE STATIONS	Rothschild 1	407 South Grand	Rothschild	WI
1375	NON-OWNED SERVICE STATIONS	Shawano	315 S. Main	Shawano	WI
1376	NON-OWNED SERVICE STATIONS	Shawano Bulk Plant	Minneapolis, St. Paul & Sault Ste. Marie Railway Right-of-Way	Shawano	WI
1377	NON-OWNED SERVICE STATIONS	South Milwaukee 1	1522 North Chicago Avenue	South Milwaukee	WI
1378	NON-OWNED SERVICE STATIONS	Stevens Point	417 N. Division street	Stevens Point	WI
1379	NON-OWNED SERVICE STATIONS	Superior 1	2601 Tower Avenue	Superior	WI
1380	NON-OWNED SERVICE STATIONS	Superior Advertising Sign	River Street	Superior	WI
1381	NON-OWNED SERVICE STATIONS	Waukesha 1	114 E. Broadway	Waukesha	WI
1382	NON-OWNED SERVICE STATIONS	Waupaca	Badger & Jefferson Streets	Waupaca	WI
1383	NON-OWNED SERVICE STATIONS	Waupun 1	42 Fond du Lac Street	Waupun	WI
1384	NON-OWNED SERVICE STATIONS	Wausau 4	1033-35 S. Fourth Avenue	Wausau	WI
1385	NON-OWNED SERVICE STATIONS	Wausau 3	526 Bridge Street	Wausau	WI
1386	NON-OWNED SERVICE STATIONS	Wausau Bulk Station	Chicago, Milwaukee, St. Paul and Pacific Railroad Company Right-of-Way	Wausau	WI
1387	NON-OWNED SERVICE STATIONS	Wausau 2	Third Avenue & Callon Street	Wausau	WI
1388	NON-OWNED SERVICE STATIONS	Whitewater 1	1280 West Main Street	Whitewater	WI
<b>OTHER SITES</b>					
1389	OTHER SITES: GENERAL	MT. CANAAN FULL GOSPEL CHURCH	2725 24TH STREET SOUTHWEST	Birmingham	AL
1390	OTHER SITES: GENERAL	FORMER GULF STATE CREOSOTING COMPANY	JEFFERSON COUNTY, E1/2 SEC. 8 T18S, R3W, LONGITUDE: -86.88, LATITUDE: 33.48/2709 South Park Drive	Birmingham	AL
1391	OTHER SITES: GENERAL	ALABAMA STATE DOCKS	250 NORTH WATER STREET	Mobile	AL

No.	Settlement Agreement Designation	Property Name	Property Location	City or County	State
1392	OTHER SITES: GENERAL	BLAKELY ISLAND TERMINAL	U.S. HIGHWAY 90 NORTH	Mobile	AL
1393	OTHER SITES: GENERAL	CHOCTAW POINT TERMINAL	ADJACENT TO I-10 AND I-65 INTERCHANGE LOCATED 3 MILES WEST	Mobile	AL
1394	OTHER SITES: GENERAL	EL DORADO SITE	BULK OF PROPERTY IN N1/2 SEC. 15 T17S, R15W, LONGITUDE: -92.64, LATITUDE: 33.25/South of the intersection of us 167 and callon highway	El Dorado	AR
1395	OTHER SITES: GENERAL	CADILLAC FAIRVIEW SITE		Cadillac Fairview	CA
1396	OTHER SITES: GENERAL	CASMALIA SITE	10 MILES SW OF THE CITY OF SANTA MARIA, 1.2 MILES NORTH OF THE TOWN OF CASMALIA, AND FOUR MILES FROM THE PACIFIC OCEAN	Casmalia	CA
1397	OTHER SITES: GENERAL	WESTERN ELECTROCHEMICAL	9036 Culver Boulevard	Culver City	CA
1398	OTHER SITES: GENERAL	WAREHOUSE		Long Beach	CA
1399	OTHER SITES: GENERAL	WECCO PLANT	2640 – 50 East Washington Boulevard	Los Angeles	CA
1400	OTHER SITES: GENERAL	LOS ANGELES SITE	3000 AND 3300 West 6TH STREET	Los Angeles	CA
1401	OTHER SITES: GENERAL	VERNON OR HOBART SITE	3100 E. 26TH STREET	Los Angeles	CA
1402	OTHER SITES: GENERAL	WESTERN WASTE INDUSTRIES SITE (DEL AMO SITE)	DEL AMO BLVD AND SOUTH VERMONT AVE	Los Angeles	CA
1403	OTHER SITES: GENERAL	WESTERN ELECTROCHEMICAL COMPANY SITES		Los Angeles	CA
1404	OTHER SITES: GENERAL	MOBILE SMELTING FACILITY	UNITED STREET AND REED AVENUE	Mojave	CA
1405	OTHER SITES: GENERAL	SEARLES VALLEY MINERALS SITE	SE 1/4, SECTION 21, T25S, R43E	Searles Valley/Trona	CA
1406	OTHER SITES: GENERAL	TORRANCE SITE	20231 S. VERMONT AVENUE	Torrance	CA
1407	OTHER SITES: GENERAL	WHITTIER LAB	201 W. WASHINGTON BLVD.	Whittier	CA
1408	OTHER SITES: GENERAL	COMMERCE CITY SITE (MILT ADAMS INC. DBA APPROVED OIL SERVICES AKA APPROVED DRAIN OIL SERVICE)	5390 E 72ND AVENUE	Commerce City	CO
1409	OTHER SITES: GENERAL	TABLE MOUNTAIN SITE	5950 MCINTYRE ROAD	Golden	CO
1410	OTHER SITES: GENERAL	GRAND JUNCTION SITE (HANSEN CONTAINER SITE)	530 LAWRENCE AVENUE	Grand Junction	CO
1411	OTHER SITES: GENERAL	NORTH HAVEN FERTILIZER, PESTICIDE, HERBICIDE SITE	440 SACKETT POINT ROAD	North Haven	CT
1412	OTHER SITES: GENERAL	NORTH HAVEN WOOD TREATMENT SITE	300 UNIVERSAL DRIVE	North Haven	CT
1413	OTHER SITES: GENERAL	CANTONMENT FORMER OIL RECOVERY FACILITY/DUBOSE OIL PRODUCTS SITE	COUNTY ROAD 97, 1 MILE NORTH OF COUNTY ROAD 184	Cantonment	FL

No.	Settlement Agreement Designation	Property Name	Property Location	City or County	State
1414	OTHER SITES: GENERAL	COTTONDALE FERTILIZER FACILITY	SW CORNER OF INTERSECTION OF HIGHWAY U.S. 90 AND HIGHWAY U.S. 231; SEC. 31, T5N, R1W	Cottondale	FL
1415	OTHER SITES: GENERAL	FORT PIERCE AG CHEM MANUFACTURING SITE	3630 selvitz road	Fort Pierce	FL
1416	OTHER SITES: GENERAL	IMESON LANDFILL SITE	513 GUN CLUB ROAD	Jacksonville	FL
1417	OTHER SITES: GENERAL	PICKETTville ROAD LANDFILL	5150 PICKETTville ROAD	Jacksonville	FL
1418	OTHER SITES: GENERAL	ROUSE STEEL DRUM SITE	612 E. 12TH STREET	Jacksonville	FL
1419	OTHER SITES: GENERAL	LANDIA CHEMICAL COMPANY SUPERFUND SITE	1405 WEST OLIVE STREET	Lakeland	FL
1420	OTHER SITES: GENERAL	DAVIS REFINING SUPERFUND SITE	2606 SPRINGHILL ROAD	Tallahassee	FL
1421	OTHER SITES: GENERAL	TAMPA AG CHEM MANUFACTURING SITE	5226 EAST HILLSBOROUGH AVENUE	Tampa	FL
1422	OTHER SITES: GENERAL	BAY DRUMS SUPERFUND SITE	EAST BROADWAY AVENUE	Tampa	FL
1423	OTHER SITES: GENERAL	SIDNEY MINE SITE	STATE ROAD 60, 1 MILE EAST OF DOVER ROAD	Valrico,	FL
1424	OTHER SITES: GENERAL	M&J SOLVENTS COMPANY SITE	1577 MARIETTA ROAD NW	Atlanta	GA
1425	OTHER SITES: GENERAL	LITTLE TYBEE ISLAND SITE		Little Tybee Island	GA
1426	OTHER SITES: GENERAL	TIFTEN AG CHEM MANUFACTURING SITE/SO GREEN WASTE PILE (BARREN AREA) ENVIRONMENTAL SITE	W MAPLE STREET AND HIGHLAND AVENUE	Tifton	GA
1427	OTHER SITES: GENERAL	BELL TERMINAL		Chicago	IL
1428	OTHER SITES: GENERAL	DEKALB SITE		DeKalb	IL
1429	OTHER SITES: GENERAL	FORMER KETTLE RIVER CO/GLEN CARBON SITE	S ½ SEC. 23 T4N, R8W, LONGITUDE: -89.96, LATITUDE: 38.78/SW OF INTERSECTION OF STATE ROUTE 159 AND CENTER GROVE ROAD	Edwardsville	IL
1430	OTHER SITES: GENERAL	TRI-COUNTY LANDFILL	Waste Management of Illinois	Elgin	IL
1431	OTHER SITES: GENERAL	MARION WOOD TREATING FACILITY	E1/2 sec. 25 T9S, R2E, Longitude: -88.93, Latitude: 37.71/off of route 37 (south court street) near intersection with crites road	Marion	IL
1432	OTHER SITES: GENERAL	REED KEPPLER PARK SUPERFUND SITE		West Chicago	IL
1433	OTHER SITES: GENERAL	SEWAGE TREATMENT PLANT SUPERFUND SITE		West Chicago	IL
1434	OTHER SITES: GENERAL	FORMER INDIAN CREOSOTING COMPANY	NWNW SEC. 16/SWSW SEC. 9 T8N, R1W, LONGITUDE: -86.53, LATITUDE: 39.14/240 COUNTY CLUB ROAD	Bloomington	IN
1435	OTHER SITES: GENERAL	CLERMONT TERMINAL	10833 EAST COUNTY ROAD 300 NORTH	Clermont	IN

No.	Settlement Agreement Designation	Property Name	Property Location	City or County	State
1436	OTHER SITES: GENERAL	AMERICAN CHEMICAL SERVICES NPL SITE AND GRIFFITH FORMER LANDFILL SITES	420 S. COLFAX AVENUE	Griffith	IN
1437	OTHER SITES: GENERAL	MAXEY FLATS SITE	MAXEY FLATS RD, LONGITUDE: -83.569200, LATITUDE: 38.260800	Hillsboro	KY
1438	OTHER SITES: GENERAL	LOUISVILLE TERMINAL		Louisville	KY
1439	OTHER SITES: GENERAL	WORTHINGTON WOOD TREATING SITE	GREENUP COUNTY, LONGITUDE: -82.72, LATITUDE: 38.56/NEAR INTERSECTION OF DIVISION STREET AND EDESEL AVENUE, NORTH OR RAILROAD CORRIDOR	Worthington	KY
1440	OTHER SITES: GENERAL	BOGALUSA SITE	WASHINGTON PARISH, N1/2 SEC. 26 T3S, R15E, LONGITUDE: -89.87, LATITUDE: 30.77/WEST END OF HICKORY AVENUE	Bogalusa	LA
1441	OTHER SITES: GENERAL	CALUMET LUBRICANTS SITE	1756 OLD HIGHWAY 7	Cotton Valley	LA
1442	OTHER SITES: GENERAL	DERIDDER SITE	SOUTH OF POST PLANT ROAD, EAST OF BNSF RAILROAD CORRIDOR	Deridder	LA
1443	OTHER SITES: GENERAL	SAREPTA TANK FARM		Sarepta	LA
1444	OTHER SITES: GENERAL	DEVIL'S SWAMP LAKE SUPERFUND SITE	SEC 44 AND 45, T5S R1W	Scotlandville	LA
1445	OTHER SITES: GENERAL	SHREVEPORT SITE	INTERSECTION OF DALZELL STREET AND LINWOOD AVENUE	Shreveport	LA
1446	OTHER SITES: GENERAL	SLIDELL SITE	US 190 AND FRONT STREET	Slidell	LA
1447	OTHER SITES: GENERAL	BALTIMORE AG CHEM MANUFACTURING SITE	2400 South Clinton street (Canton Neighborhood)	Baltimore	MD
1448	OTHER SITES: GENERAL	CAMBRIDGE AG CHEM MANUFACTURING SITE	200, 205-207, 211, 306, 311 Trenton Street, and 100 and 102 green street	Cambridge	MD
1449	OTHER SITES: GENERAL	JACKSON SITE		Jackson	MI
1450	OTHER SITES: GENERAL	ECHO TRAIL AREA	LACROIX & KAWISHIWI RAGER DISTRICTS, SUPERIOR NATIONAL FOREST		MN
1451	OTHER SITES: GENERAL	ST. LOUIS	4000 KOCH HOSPITAL ROAD	Mehlville	MO
1452	OTHER SITES: GENERAL	RED PANTHER PESTICIDE SUPERFUND SITE	550 PATTON STREET	Clarksdale	MS
1453	OTHER SITES: GENERAL	INDUSTRIAL POLLUTION CONTROL SUPERFUND SITE	810 POINDEXTER STREET	Jackson	MS

No.	Settlement Agreement Designation	Property Name	Property Location	City or County	State
1454	OTHER SITES: GENERAL	JACKSON (FLOWOOD) LAND WOOD TREATING SITE	RANKIN COUNTY, SEC 1 T5N, R1E, SEC. 6T5N, R2E, SEC 36 T6N, R1E, SEC. 31, T6N, R2E; LONGITUDE: -90.15, LATITUDE: 32.31/west and northwest of the intersection of flowood drive and underwood drive	Jackson	MS
1455	OTHER SITES: GENERAL	POTTER'S SEPTIC TANK SERVICE PITS SUPERFUND SITE	OFF 74-76 NEAR SANDY CREEK & NORTHWEST	Maco	NC
1456	OTHER SITES: GENERAL	BIG "O" JAMBOREE SITE	HIGHWAY 17 NORTH AND ROANOKE RIVER	Williamston	NC
1457	OTHER SITES: GENERAL	BOWMAN SITE		Bowman	ND
1458	OTHER SITES: GENERAL	CONSTABLE HOOK SITE	HUDSON COUNTY, LONGITUDE: -74.09, LATITUDE: 40.65/ALONG UPPER NEW YORK BAY, EAST OF HOOK ROAD, SOUTH OF THE BAYONNE GOLD COURSE	Bayonne	NJ
1459	OTHER SITES: GENERAL	SILSONIX CORPORATE SITE	514 LYONS AVENUE	Irvington	NJ
1460	OTHER SITES: GENERAL	PATERSON SITE	21, 51, 99, and 203 kuller road	Paterson	NJ
1461	OTHER SITES: GENERAL	SEWAREN TERMINAL	115 STATE STREET	Sewaren	NJ
1462	OTHER SITES: GENERAL	AMBROSIA LAKE FACILITY	25 MILES NORTH OF GRANTS, NM ON HIGHWAY 509; SEC 31, T14N, R9W	Grants	NM
1463	OTHER SITES: GENERAL	AMENIA LANDFILL SUPERFUND SITE	ROUTE 22 SOUTH, 1.5 MILES SOUTH OF ROUTE 44	Amenia	NY
1464	OTHER SITES: GENERAL	NEW HYDE PARK TERMINAL	1900 PLAZA AVENUE	New Hyde Park	NY
1465	OTHER SITES: GENERAL	PORT CHESTER SITE	100 RYANN STREET	Port Chester	NY
1466	OTHER SITES: GENERAL	LONG ISLAND CITY TERMINAL	42-40 VERNON AVENUE	Queens	NY
1467	OTHER SITES: GENERAL	SIDNEY SITE	west of the intersection of route 8 and delaware avenue	Sidney	NY
1468	OTHER SITES: GENERAL	HUGO SITE	CHOCTAW COUNTY, E1/2 SEC. 20 T6S, R17E, LONGITUDE: -95.55, LATITUDE: 34.02/1806 garrett street	Hugo	OK
1469	OTHER SITES: GENERAL	DOUBLE EAGLE REFINERY	301 NORTH RHODE ISLAND AVENUE	Oklahoma City	OK
1470	OTHER SITES: GENERAL	MOSLEY ROAD LANDFILL SITE	3300 MOSLEY ROAD	Oklahoma City	OK
1471	OTHER SITES: GENERAL	CATO OIL & GREASE	NW 10TH STREET AND RENO STREET	Oklahoma City	OK
1472	OTHER SITES: GENERAL	SAND SPRINGS FORMER REFINERY SITE	2 BLOCKS S 198 E. MORRO ROAD	Sand Springs	OK
1473	OTHER SITES: GENERAL	SAND SPRINGS LANDFILL SITE	0.5 MI SOUTH OF HWY 51 ON 137 NORTH AVENUE	Sand Springs	OK
1474	OTHER SITES: GENERAL	LAKEVIEW SITE	18 MILES NW OF LAKEVIEW; SECTIONS 25 & 30, T37S, R19E	Lakeview	OR
1475	OTHER SITES: GENERAL	THE DALLES SITE	100 TIE PLANT ROAD	The Dalles	OR
1476	OTHER SITES: GENERAL	LEWIS RUN SITE	BIG SHANTY ROAD AND LAFAYETTE AVENUE	Lewis Run	PA

No.	Settlement Agreement Designation	Property Name	Property Location	City or County	State
1477	OTHER SITES: GENERAL	LACKAWANNA REFUSE SITE (AKA OLD FORGE LANDFILL)	SOUTH KEYSER AVENUE	Old Forge	PA
1478	OTHER SITES: GENERAL	PHILADELPHIA AG CHEM MANUFACTURING SITE	1701 SOUTH DELAWARE AVENUE	Philadelphia	PA
1479	OTHER SITES: GENERAL	PHILADELPHIA WATERFRONT SITE (SYNTHETIC BONE ASH)		Philadelphia	PA
1480	OTHER SITES: GENERAL	JERICO SITE	7747 SAVANNAH HIGHWAY	Ravenel/Jericho	SC
1481	OTHER SITES: GENERAL	MEMPHIS CONTAINER DRUM SITE (AKA TRI-STATE DRUMS)	1761 WARFORD ROAD	Memphis	TN
1482	OTHER SITES: GENERAL	FEDERAL IRON & METAL SITE	4000 AGNES STREET	Corpus Christi	TX
1483	OTHER SITES: GENERAL	BRINE SERVICE COMPANY SUPERFUND SITE	E/NE OF INTERSECTION OF IH-37 AND GOLDSTON ROAD	Corpus Christi	TX
1484	OTHER SITES: GENERAL	CORPUS CHRISTI TERMINAL 2 AND SOUTHWEST REFINERY	INTERSTATE HIGHWAY 37 AT NUECES BAY BLVD. NORTH	Corpus Christi	TX
1485	OTHER SITES: GENERAL	PESES CHEMICAL COMPANY		Fort Worth	TX
1486	OTHER SITES: GENERAL	FORT WORTH FORMER WASTE DISPOSAL SITE	2031 SOUTH MAIN STREET	Ft. Worth	TX
1487	OTHER SITES: GENERAL	FALCON REFINERY SITE (NATIONAL OIL RECOVERY)	INTERSECTION OF FARM TO MARKET ROAD 2725 AND BISHOP ROAD	Ingleside	TX
1488	OTHER SITES: GENERAL	HAYES-SAMMONS WAREHOUSE TEXAS SUPERFUND SITE	MILLER AND 8TH STREETS, HOLLAND STREET & NICHOLSON AVENUE, AND FRANCISCO AVENUE	Mission	TX
1489	OTHER SITES: GENERAL	ROBSTOWN SITE	BALLARD LANE	Robstown	TX
1490	OTHER SITES: GENERAL	CORPUS CHRISTI LAND TREATMENT FACILITY	INTERSECTION OF TEXAS COUNTY ROAD 61 AND TEXAS COUNTY ROAD 28	Robstown	TX
1491	OTHER SITES: GENERAL	MALONE SERVICE COMPANY SUPERFUND SITE	5300 CAMPBELL BAYOU ROAD	Texas City	TX
1492	OTHER SITES: GENERAL	WASKOM SITE	TEXAS HIGHWAY 9	Waksom	TX
1493	OTHER SITES: GENERAL	EKOTEK REFINERY SITE	1626 NORTH CHICAGO STREET	Salt Lake City	UT
1494	OTHER SITES: GENERAL	WOODS CROSS SITE	500 W. 800 SOUTH	Woods Cross	UT
1495	OTHER SITES: GENERAL	CHIPPEWA FALLS SITE	1350 HALBLEIB ROAD	Chippewa Falls	WI
1496	OTHER SITES: GENERAL	MCFARLAND TERMINAL	4009 TRIANGLE STREET	McFarland	WI
1497	OTHER SITES: GENERAL	PETROTOMICS MILL SITE		Shirley Basin	WY
1498	OTHER SITES: AG-CHEM SITES	FARM CENTER		Atmore	AL
1499	OTHER SITES: AG-CHEM SITES	BLENDER-FARM CENTER	Highway 93	Brundidge	AL
1500	OTHER SITES: AG-CHEM SITES	BLENDER-FARM CENTER	2034 taylor road	Dothan	AL

No.	Settlement Agreement Designation	Property Name	Property Location	City or County	State
1501	OTHER SITES: AG-CHEM SITES	FARM CENTER		Floralia	AL
1502	OTHER SITES: AG-CHEM SITES	FARM CENTER		Foley	AL
1503	OTHER SITES: AG-CHEM SITES	WAREHOUSE		Hartford	AL
1504	OTHER SITES: AG-CHEM SITES	WAREHOUSE		Huxford	AL
1505	OTHER SITES: AG-CHEM SITES	FARM CENTER		Loxley	AL
1506	OTHER SITES: AG-CHEM SITES	BLENDER-FARM CENTER		Opp	AL
1507	OTHER SITES: AG-CHEM SITES	WAREHOUSE		Samson	AL
1508	OTHER SITES: AG-CHEM SITES	WAREHOUSE		Wicksburg	AL
1509	OTHER SITES: AG-CHEM SITES	LAND		Des Ark	AR
1510	OTHER SITES: AG-CHEM SITES	BLENDER-FARM CENTER		Keo	AR
1511	OTHER SITES: AG-CHEM SITES	BLENDER-FARM CENTER	15 chamberlain	East Windsor (a.k.a. Windsorville, CT)	CT
1512	OTHER SITES: AG-CHEM SITES	LAND	220 Sackett Point Road	North Haven	CT
1513	OTHER SITES: AG-CHEM SITES	BLENDER-FARM CENTER		Portland	CT
1514	OTHER SITES: AG-CHEM SITES	DA NITROGEN		Delmar	DE
1515	OTHER SITES: AG-CHEM SITES	WAREHOUSE		Melford (possibly Milford)	DE
1516	OTHER SITES: AG-CHEM SITES	WAREHOUSE		Selbyville	DE
1517	OTHER SITES: AG-CHEM SITES	FARM CENTER		Baker	FL
1518	OTHER SITES: AG-CHEM SITES	WAREHOUSE	2304 cypress lane	Belle Glade	FL
1519	OTHER SITES: AG-CHEM SITES	LAND		Cocoa	FL
1520	OTHER SITES: AG-CHEM SITES	FARM CENTER		Cottondale	FL
1521	OTHER SITES: AG-CHEM SITES	LAND		Davenport	FL
1522	OTHER SITES: AG-CHEM SITES	WAREHOUSE		Eagle Lake	FL
1523	OTHER SITES: AG-CHEM SITES	LAND		Eustis	FL
1524	OTHER SITES: AG-CHEM SITES	WAREHOUSE	1620 orange avenue	Fort Pierce	FL
1525	OTHER SITES: AG-CHEM SITES	WAREHOUSE		Ft. Lauderdale	FL
1526	OTHER SITES: AG-CHEM SITES	WAREHOUSE		Ft. Myers	FL
1527	OTHER SITES: AG-CHEM SITES	FARM CENTER		Greenwood	FL
1528	OTHER SITES: AG-CHEM SITES	FARM CENTER		Hastings	FL
1529	OTHER SITES: AG-CHEM SITES	FARM CENTER	99 sw 14th avenue	Homestead	FL
1530	OTHER SITES: AG-CHEM SITES	FARM CENTER		Immokalee	FL
1531	OTHER SITES: AG-CHEM SITES	WAREHOUSE		Jasper	FL
1532	OTHER SITES: AG-CHEM SITES	FARM CENTER	3525 highway 4 west	Jay	FL

No.	Settlement Agreement Designation	Property Name	Property Location	City or County	State
1533	OTHER SITES: AG-CHEM SITES	WAREHOUSE		Lake Butler	FL
1534	OTHER SITES: AG-CHEM SITES	FARM CENTER		Lake Wales	FL
1535	OTHER SITES: AG-CHEM SITES	WAREHOUSE		Miami	FL
1536	OTHER SITES: AG-CHEM SITES	WAREHOUSE		Orlando	FL
1537	OTHER SITES: AG-CHEM SITES	FARM CENTER		Paxton	FL
1538	OTHER SITES: AG-CHEM SITES	FARM CENTER		Pensacola	FL
1539	OTHER SITES: AG-CHEM SITES	WAREHOUSE		Pensacola	FL
1540	OTHER SITES: AG-CHEM SITES	WAREHOUSE		Plant City	FL
1541	OTHER SITES: AG-CHEM SITES	WAREHOUSE		Sanford	FL
1542	OTHER SITES: AG-CHEM SITES	WAREHOUSE		St. Petersburg	FL
1543	OTHER SITES: AG-CHEM SITES	LAND		Umatilla	FL
1544	OTHER SITES: AG-CHEM SITES	WAREHOUSE		Walnut Hill	FL
1545	OTHER SITES: AG-CHEM SITES	LAND	2251 US Highway 17 S.	Wauchula (may be Wanchula)	FL
1546	OTHER SITES: AG-CHEM SITES	FARM CENTER		Winter Garden	FL
1547	OTHER SITES: AG-CHEM SITES	WAREHOUSE		Adel	GA
1548	OTHER SITES: AG-CHEM SITES	WAREHOUSE		Ambrose	GA
1549	OTHER SITES: AG-CHEM SITES	WAREHOUSE		Baxley	GA
1550	OTHER SITES: AG-CHEM SITES	WAREHOUSE		Blackshear (may be Blacksheer)	GA
1551	OTHER SITES: AG-CHEM SITES	BLENDER-FARM CENTER		Cartersville	GA
1552	OTHER SITES: AG-CHEM SITES	BLENDER-FARM CENTER		Douglas	GA
1553	OTHER SITES: AG-CHEM SITES	BLENDER-FARM CENTER		Lenox	GA
1554	OTHER SITES: AG-CHEM SITES	WAREHOUSE		Moultrie	GA
1555	OTHER SITES: AG-CHEM SITES	WAREHOUSE		Ocilla	GA
1556	OTHER SITES: AG-CHEM SITES	WAREHOUSE		Charles City	IA
1557	OTHER SITES: AG-CHEM SITES	BLENDER-FARM CENTER		Farmersburg	IA
1558	OTHER SITES: AG-CHEM SITES	BLENDER-FARM CENTER	25245 highway 52	Garnavillo	IA
1559	OTHER SITES: AG-CHEM SITES	BLENDER-FARM CENTER		Laporte City	IA
1560	OTHER SITES: AG-CHEM SITES	BLENDER-FARM CENTER	206 railroad street	Mingo	IA
1561	OTHER SITES: AG-CHEM SITES	BLENDER- FARM CENTER	100 E. Railroad Street	Kingston	IL
1562	OTHER SITES: AG-CHEM SITES	BLENDER-FARM CENTER		Richmond	IL
1563	OTHER SITES: AG-CHEM SITES	WAREHOUSE		Blooming Grove	IN
1564	OTHER SITES: AG-CHEM SITES	WAREHOUSE		Huntington	IN

No.	Settlement Agreement Designation	Property Name	Property Location	City or County	State
1565	OTHER SITES: AG-CHEM SITES	WAREHOUSE		Lynn	IN
1566	OTHER SITES: AG-CHEM SITES	WAREHOUSE		Milroy	IN
1567	OTHER SITES: AG-CHEM SITES	WAREHOUSE		Raleigh	IN
1568	OTHER SITES: AG-CHEM SITES	WAREHOUSE		Rushville	IN
1569	OTHER SITES: AG-CHEM SITES	WAREHOUSE		Shelbyville	IN
1570	OTHER SITES: AG-CHEM SITES	BLENDER-FARM CENTER		Worthington	IN
1571	OTHER SITES: AG-CHEM SITES	BLENDER-FARM CENTER		Chanute	KS
1572	OTHER SITES: AG-CHEM SITES	WAREHOUSE		Gridley	KS
1573	OTHER SITES: AG-CHEM SITES	BLENDER-FARM CENTER	5357 hopkinsville road	Cadiz	KY
1574	OTHER SITES: AG-CHEM SITES	BLENDER-FARM CENTER		Guthrie	KY
1575	OTHER SITES: AG-CHEM SITES	DISTRICT OFFICE		Hopkinsville	KY
1576	OTHER SITES: AG-CHEM SITES	BLENDER-FARM CENTER	221 duffy street	Pembroke	KY
1577	OTHER SITES: AG-CHEM SITES	BLENDER-FARM CENTER		Franklinton	LA
1578	OTHER SITES: AG-CHEM SITES	BLENDER-FARM CENTER	25 elm street	South Deerfield	MA
1579	OTHER SITES: AG-CHEM SITES	REGIONAL OFFICE		W. Springfield	MA
1580	OTHER SITES: AG-CHEM SITES	WAREHOUSE		West Concord	MA
1581	OTHER SITES: AG-CHEM SITES	FARM CENTER	1003 hope road	Centreville	MD
1582	OTHER SITES: AG-CHEM SITES	MAINTENANCE AND EQUIPMENT CENTER		Centreville	MD
1583	OTHER SITES: AG-CHEM SITES	WAREHOUSE		Chaptico	MD
1584	OTHER SITES: AG-CHEM SITES	FARM CENTER	499 south cross street	Chestertown	MD
1585	OTHER SITES: AG-CHEM SITES	WAREHOUSE		Easton	MD
1586	OTHER SITES: AG-CHEM SITES	WAREHOUSE		Hickman	MD
1587	OTHER SITES: AG-CHEM SITES	BLENDER-FARM CENTER	1221 bruceville road	Keymar	MD
1588	OTHER SITES: AG-CHEM SITES	FARM CENTER	12200 massey road, route 2999	Massey	MD
1589	OTHER SITES: AG-CHEM SITES	FARM CENTER		Mt. Airy	MD
1590	OTHER SITES: AG-CHEM SITES	WAREHOUSE		Powellville	MD
1591	OTHER SITES: AG-CHEM SITES	WAREHOUSE		Preston	MD
1592	OTHER SITES: AG-CHEM SITES	WAREHOUSE		Queen Ann	MD
1593	OTHER SITES: AG-CHEM SITES	WAREHOUSE		Reliance	MD
1594	OTHER SITES: AG-CHEM SITES	WAREHOUSE		Rigley	MD
1595	OTHER SITES: AG-CHEM SITES	WAREHOUSE		Secretary	MD
1596	OTHER SITES: AG-CHEM SITES	FARM CENTER		Waldorf	MD

No.	Settlement Agreement Designation	Property Name	Property Location	City or County	State
1597	OTHER SITES: AG-CHEM SITES	WAREHOUSE		Westover	MD
1598	OTHER SITES: AG-CHEM SITES	WAREHOUSE		Whitehall	MD
1599	OTHER SITES: AG-CHEM SITES	WAREHOUSE		Hudson	MI
1600	OTHER SITES: AG-CHEM SITES	BLENDER-FARM CENTER	540 atlantic avenue east	Dassel	MN
1601	OTHER SITES: AG-CHEM SITES	LAND		Garvin	MN
1602	OTHER SITES: AG-CHEM SITES	BLENDER-FARM CENTER		Norwood	MN
1603	OTHER SITES: AG-CHEM SITES	BLENDER-FARM CENTER		Randolph	MN
1604	OTHER SITES: AG-CHEM SITES	BLENDER-FARM CENTER		Wabasso	MN
1605	OTHER SITES: AG-CHEM SITES	BLENDER-FARM CENTER	2 north renville street	Winthrop	MN
1606	OTHER SITES: AG-CHEM SITES	REGIONAL OFFICE		Jackson	MS
1607	OTHER SITES: AG-CHEM SITES	FARM CENTER		Lucedale	MS
1608	OTHER SITES: AG-CHEM SITES	FARM CENTER		Macon	MS
1609	OTHER SITES: AG-CHEM SITES	MAINTENANCE AND EQUIPMENT CENTER		Vicksburg	MS
1610	OTHER SITES: AG-CHEM SITES	FARM CENTER		Aurelian Springs	NC
1611	OTHER SITES: AG-CHEM SITES	FARM CENTER		Ayden	NC
1612	OTHER SITES: AG-CHEM SITES	WAREHOUSE		Bessemer City	NC
1613	OTHER SITES: AG-CHEM SITES	WAREHOUSE		China Grove	NC
1614	OTHER SITES: AG-CHEM SITES	WAREHOUSE		Clarendon	NC
1615	OTHER SITES: AG-CHEM SITES	WAREHOUSE		Como	NC
1616	OTHER SITES: AG-CHEM SITES	WAREHOUSE		Conway	NC
1617	OTHER SITES: AG-CHEM SITES	BLENDER-FARM CENTER		Davidson	NC
1618	OTHER SITES: AG-CHEM SITES	FARM CENTER		Enfield	NC
1619	OTHER SITES: AG-CHEM SITES	WAREHOUSE		Fairbluff	NC
1620	OTHER SITES: AG-CHEM SITES	WAREHOUSE		Gaston	NC
1621	OTHER SITES: AG-CHEM SITES	WAREHOUSE		Goldsboro	NC
1622	OTHER SITES: AG-CHEM SITES	WAREHOUSE		Harrelsville	NC
1623	OTHER SITES: AG-CHEM SITES	WAREHOUSE		Kinston	NC
1624	OTHER SITES: AG-CHEM SITES	WAREHOUSE		Liberty	NC
1625	OTHER SITES: AG-CHEM SITES	WAREHOUSE		Minturn	NC
1626	OTHER SITES: AG-CHEM SITES	WAREHOUSE	1302 10th avenue	Monroe	NC
1627	OTHER SITES: AG-CHEM SITES	WAREHOUSE		Mt. Olive	NC
1628	OTHER SITES: AG-CHEM SITES	BLENDER-FARM CENTER		New Bern	NC

No.	Settlement Agreement Designation	Property Name	Property Location	City or County	State
1629	OTHER SITES: AG-CHEM SITES	BLENDER-FARM CENTER		Newport	NC
1630	OTHER SITES: AG-CHEM SITES	WAREHOUSE		Newton Grove	NC
1631	OTHER SITES: AG-CHEM SITES	WAREHOUSE		Orrum	NC
1632	OTHER SITES: AG-CHEM SITES	BLENDER-FARM CENTER		Pantego	NC
1633	OTHER SITES: AG-CHEM SITES	WAREHOUSE		Pikeville	NC
1634	OTHER SITES: AG-CHEM SITES	BLENDER-FARM CENTER		Princeton	NC
1635	OTHER SITES: AG-CHEM SITES	FARM CENTER		Red Oak	NC
1636	OTHER SITES: AG-CHEM SITES	WAREHOUSE		Rich Square	NC
1637	OTHER SITES: AG-CHEM SITES	FARM CENTER		Robersonville	NC
1638	OTHER SITES: AG-CHEM SITES	WAREHOUSE		Shelby	NC
1639	OTHER SITES: AG-CHEM SITES	WAREHOUSE		Tyner	NC
1640	OTHER SITES: AG-CHEM SITES	BLENDER-FARM CENTER		Warsaw	NC
1641	OTHER SITES: AG-CHEM SITES	BLENDER-FARM CENTER		Williamston	NC
1642	OTHER SITES: AG-CHEM SITES	LAND		Woodland	NC
1643	OTHER SITES: AG-CHEM SITES	BLENDER-FARM CENTER		North Walpole	NH
1644	OTHER SITES: AG-CHEM SITES	WAREHOUSE		Aura	NJ
1645	OTHER SITES: AG-CHEM SITES	WAREHOUSE		Cohansey	NJ
1646	OTHER SITES: AG-CHEM SITES	WAREHOUSE		Cranbury	NJ
1647	OTHER SITES: AG-CHEM SITES	FARM CENTER		Dover	NJ
1648	OTHER SITES: AG-CHEM SITES	LAND		Dover	NJ
1649	OTHER SITES: AG-CHEM SITES	LAND		Jamesburg	NJ
1650	OTHER SITES: AG-CHEM SITES	WAREHOUSE		Jamesburg	NJ
1651	OTHER SITES: AG-CHEM SITES	WAREHOUSE		Ringoes	NJ
1652	OTHER SITES: AG-CHEM SITES	LAND		Swedesboro	NJ
1653	OTHER SITES: AG-CHEM SITES	WAREHOUSE		Swedesboro	NJ
1654	OTHER SITES: AG-CHEM SITES	FARM CENTER		Vineland	NJ
1655	OTHER SITES: AG-CHEM SITES	LAND		Vineland	NJ
1656	OTHER SITES: AG-CHEM SITES	WAREHOUSE		Albion	NY
1657	OTHER SITES: AG-CHEM SITES	BLENDER-FARM CENTER	3530 route 343	Amenia	NY
1658	OTHER SITES: AG-CHEM SITES	WAREHOUSE		Cato	NY
1659	OTHER SITES: AG-CHEM SITES	BLENDER-FARM CENTER		Chatham	NY
1660	OTHER SITES: AG-CHEM SITES	LAND		Eagle Harbor	NY

No.	Settlement Agreement Designation	Property Name	Property Location	City or County	State
1661	OTHER SITES: AG-CHEM SITES	WAREHOUSE		Elba	NY
1662	OTHER SITES: AG-CHEM SITES	WAREHOUSE		Fonda	NY
1663	OTHER SITES: AG-CHEM SITES	BLENDER-FARM CENTER		Goshen	NY
1664	OTHER SITES: AG-CHEM SITES	WAREHOUSE		Hamlin	NY
1665	OTHER SITES: AG-CHEM SITES	WAREHOUSE		Lawtons	NY
1666	OTHER SITES: AG-CHEM SITES	WAREHOUSE		Nattituck	NY
1667	OTHER SITES: AG-CHEM SITES	BLENDER-FARM CENTER	welcher road	Newark	NY
1668	OTHER SITES: AG-CHEM SITES	LAND		North Collins	NY
1669	OTHER SITES: AG-CHEM SITES	BLENDER-FARM CENTER		Salem	NY
1670	OTHER SITES: AG-CHEM SITES	WAREHOUSE		Schoharie	NY
1671	OTHER SITES: AG-CHEM SITES	BLENDER-FARM CENTER	1834 spangler road ne	Canton	OH
1672	OTHER SITES: AG-CHEM SITES	WAREHOUSE		Delta	OH
1673	OTHER SITES: AG-CHEM SITES	WAREHOUSE		Mt. Gilead	OH
1674	OTHER SITES: AG-CHEM SITES	WAREHOUSE		Union City	OH
1675	OTHER SITES: AG-CHEM SITES	WAREHOUSE		W. Alexandria	OH
1676	OTHER SITES: AG-CHEM SITES	WAREHOUSE		Antlers	OK
1677	OTHER SITES: AG-CHEM SITES	WAREHOUSE		Boynton	OK
1678	OTHER SITES: AG-CHEM SITES	WAREHOUSE		Dustin	OK
1679	OTHER SITES: AG-CHEM SITES	BLENDER-FARM CENTER		Ft. Cobb	OK
1680	OTHER SITES: AG-CHEM SITES	BLENDER-FARM CENTER		Haskell	OK
1681	OTHER SITES: AG-CHEM SITES	BLENDER-FARM CENTER		Poteau	OK
1682	OTHER SITES: AG-CHEM SITES	DISTRICT OFFICE		Pryor	OK
1683	OTHER SITES: AG-CHEM SITES	WAREHOUSE		Sulphur	OK
1684	OTHER SITES: AG-CHEM SITES	WAREHOUSE		Talahina	OK
1685	OTHER SITES: AG-CHEM SITES	WAREHOUSE		Atglen	PA
1686	OTHER SITES: AG-CHEM SITES	FARM CENTER	41 greenleaf road	Bloomsburg	PA
1687	OTHER SITES: AG-CHEM SITES	WAREHOUSE		Everett	PA
1688	OTHER SITES: AG-CHEM SITES	WAREHOUSE		Germansville	PA
1689	OTHER SITES: AG-CHEM SITES	WAREHOUSE		Holland	PA
1690	OTHER SITES: AG-CHEM SITES	FARM CENTER		Honeybrook	PA
1691	OTHER SITES: AG-CHEM SITES	WAREHOUSE		Martinsburg	PA
1692	OTHER SITES: AG-CHEM SITES	WAREHOUSE		McConnellsburg	PA

No.	Settlement Agreement Designation	Property Name	Property Location	City or County	State
1693	OTHER SITES: AG-CHEM SITES	WAREHOUSE		Millersville	PA
1694	OTHER SITES: AG-CHEM SITES	FARM CENTER	milnor road route 4	Milnor (also referred to as Greencastle)	PA
1695	OTHER SITES: AG-CHEM SITES	WAREHOUSE		Pottstown	PA
1696	OTHER SITES: AG-CHEM SITES	WAREHOUSE		Russellville	PA
1697	OTHER SITES: AG-CHEM SITES	WAREHOUSE		Soudertown	PA
1698	OTHER SITES: AG-CHEM SITES	BLENDER-FARM CENTER		West Kingston	RI
1699	OTHER SITES: AG-CHEM SITES	FARM CENTER		Aiken	SC
1700	OTHER SITES: AG-CHEM SITES	WAREHOUSE		Allendale	SC
1701	OTHER SITES: AG-CHEM SITES	WAREHOUSE		Bowman	SC
1702	OTHER SITES: AG-CHEM SITES	WAREHOUSE		Burton	SC
1703	OTHER SITES: AG-CHEM SITES	WAREHOUSE		Cameron	SC
1704	OTHER SITES: AG-CHEM SITES	WAREHOUSE		Darlington	SC
1705	OTHER SITES: AG-CHEM SITES	WAREHOUSE		Dazell	SC
1706	OTHER SITES: AG-CHEM SITES	WAREHOUSE		Eastover	SC
1707	OTHER SITES: AG-CHEM SITES	WAREHOUSE		Elko	SC
1708	OTHER SITES: AG-CHEM SITES	WAREHOUSE		Erhardt	SC
1709	OTHER SITES: AG-CHEM SITES	WAREHOUSE		Eutawville	SC
1710	OTHER SITES: AG-CHEM SITES	FARM CENTER AND MAINTENANCE/EQUIPMENT CENTER		Florence	SC
1711	OTHER SITES: AG-CHEM SITES	WAREHOUSE		Gaston	SC
1712	OTHER SITES: AG-CHEM SITES	WAREHOUSE		Islandton	SC
1713	OTHER SITES: AG-CHEM SITES	FARM CENTER		Kingstree	SC
1714	OTHER SITES: AG-CHEM SITES	WAREHOUSE		Lake City	SC
1715	OTHER SITES: AG-CHEM SITES	WAREHOUSE		Leesville	SC
1716	OTHER SITES: AG-CHEM SITES	WAREHOUSE		Little Mountain	SC
1717	OTHER SITES: AG-CHEM SITES	WAREHOUSE		Lone Star	SC
1718	OTHER SITES: AG-CHEM SITES	WAREHOUSE		Loris	SC
1719	OTHER SITES: AG-CHEM SITES	WAREHOUSE		Martin	SC
1720	OTHER SITES: AG-CHEM SITES	WAREHOUSE		Nesmeth	SC
1721	OTHER SITES: AG-CHEM SITES	WAREHOUSE		North	SC
1722	OTHER SITES: AG-CHEM SITES	WAREHOUSE		Owesgo	SC
1723	OTHER SITES: AG-CHEM SITES	WAREHOUSE		Pelion	SC

No.	Settlement Agreement Designation	Property Name	Property Location	City or County	State
1724	OTHER SITES: AG-CHEM SITES	WAREHOUSE		Rockhill	SC
1725	OTHER SITES: AG-CHEM SITES	WAREHOUSE		Saluda	SC
1726	OTHER SITES: AG-CHEM SITES	WAREHOUSE		Sumpter	SC
1727	OTHER SITES: AG-CHEM SITES	WAREHOUSE		Swansea	SC
1728	OTHER SITES: AG-CHEM SITES	FARM CENTER		Sycamore	SC
1729	OTHER SITES: AG-CHEM SITES	WAREHOUSE		Timmonsville	SC
1730	OTHER SITES: AG-CHEM SITES	WAREHOUSE		Walterboro	SC
1731	OTHER SITES: AG-CHEM SITES	WAREHOUSE		Cedar Hill	TN
1732	OTHER SITES: AG-CHEM SITES	BLENDER-FARM CENTER	highway 902	Dorchester	TX
1733	OTHER SITES: AG-CHEM SITES	BLENDER-FARM CENTER		Courtland	VA
1734	OTHER SITES: AG-CHEM SITES	WAREHOUSE		Danville	VA
1735	OTHER SITES: AG-CHEM SITES	WAREHOUSE		Maurertown	VA
1736	OTHER SITES: AG-CHEM SITES	WAREHOUSE		Mt. Sidney	VA
1737	OTHER SITES: AG-CHEM SITES	WAREHOUSE		Mt. Solon	VA
1738	OTHER SITES: AG-CHEM SITES	WAREHOUSE		South Hill	VA
1739	OTHER SITES: AG-CHEM SITES	WAREHOUSE		Stuarts Draft	VA
1740	OTHER SITES: AG-CHEM SITES	WAREHOUSE		Waverly	VA
1741	OTHER SITES: AG-CHEM SITES	WAREHOUSE		White Post	VA
1742	OTHER SITES: AG-CHEM SITES	BLENDER-FARM CENTER	231 lenoir drive	Winchester	VA
1743	OTHER SITES: AG-CHEM SITES	BLENDER-FARM CENTER		Bradford	VT
1744	OTHER SITES: AG-CHEM SITES	BLENDER-FARM CENTER		Vergennes	VT
1745	OTHER SITES: AG-CHEM SITES	BLENDER-FARM CENTER		Brandon	WI
1746	OTHER SITES: AG-CHEM SITES	BLENDER-FARM CENTER	101 n. third street	Darien	WI
1747	OTHER SITES: AG-CHEM SITES	BLENDER-FARM CENTER		Livingston	WI
1748	OTHER SITES: AG-CHEM SITES	BLENDER-FARM CENTER	305 w. commercial drive	Lone Rock	WI
1749	OTHER SITES: AG-CHEM SITES	REGIONAL OFFICE		Madison	WI
1750	OTHER SITES: AG-CHEM SITES	BLENDER-FARM CENTER	1302 10th avenue	Monroe	WI
1751	OTHER SITES: AG-CHEM SITES	MAINTENANCE AND EQUIPMENT CENTER		Portage	WI
1752	OTHER SITES: AG-CHEM SITES	BLENDER-FARM CENTER	13501 old highway 11	Sturtevant	WI
1753	OTHER SITES: MINING SITES	Mineral Springs		Howard	AR
1754	OTHER SITES: MINING SITES	Newton County		Newton	AR
1755	OTHER SITES: MINING SITES	East Cameron		Sebastian	AR

No.	Settlement Agreement Designation	Property Name	Property Location	City or County	State
1756	OTHER SITES: MINING SITES	Ft. Smith		Sebastian	AR
1757	OTHER SITES: MINING SITES	Wilkem Project		Sebastian	AR
1758	OTHER SITES: MINING SITES	Bates		Sebastian/ Scott	AR
1759	OTHER SITES: MINING SITES	Maps/Correspondence (transferred to American Coal)		Sebastian/ Scott	AR
1760	OTHER SITES: MINING SITES	NW CARRIZO PROJECT		Apache	AZ
1761	OTHER SITES: MINING SITES	RATTLESNAKE AREA		Apache	AZ
1762	OTHER SITES: MINING SITES	Ft. Bowie		Cochise	AZ
1763	OTHER SITES: MINING SITES	Middlemarch		Cochise	AZ
1764	OTHER SITES: MINING SITES	Mt. Glenn		Cochise	AZ
1765	OTHER SITES: MINING SITES	WHETSTONE MTS		Cochise	AZ
1766	OTHER SITES: MINING SITES	WHETSTONE PROJECT		Cochise County	AZ
1767	OTHER SITES: MINING SITES	Copper Springs		Gila	AZ
1768	OTHER SITES: MINING SITES	DRIPPING SPRINGS I		Gila	AZ
1769	OTHER SITES: MINING SITES	GRANITE POINT AREA		Gila	AZ
1770	OTHER SITES: MINING SITES	SIERRA ANCHA		Gila	AZ
1771	OTHER SITES: MINING SITES	DRY MOUNTAIN		Graham	AZ
1772	OTHER SITES: MINING SITES	SAFFORD		Graham	AZ
1773	OTHER SITES: MINING SITES	Bouse		La Paz	AZ
1774	OTHER SITES: MINING SITES	BLACK NO.1 MINE (FLAG NO.2)		Lukachukai	AZ
1775	OTHER SITES: MINING SITES	BLACK NO.2 (WEST)		Lukachukai	AZ
1776	OTHER SITES: MINING SITES	BLACK NO.2 MINE (BARE ROCK MESA)		Lukachukai	AZ
1777	OTHER SITES: MINING SITES	DAN PHILLIPS		Lukachukai	AZ
1778	OTHER SITES: MINING SITES	David Phillips		Lukachukai	AZ
1779	OTHER SITES: MINING SITES	Edward McCabe		Lukachukai	AZ
1780	OTHER SITES: MINING SITES	FLAG MESA- BLACK #1		Lukachukai	AZ
1781	OTHER SITES: MINING SITES	FLAG MESA- HENRY #1		Lukachukai	AZ
1782	OTHER SITES: MINING SITES	FLAG NO.1 MINE		Lukachukai	AZ
1783	OTHER SITES: MINING SITES	HENRY PHILLIPS MINE		Lukachukai	AZ
1784	OTHER SITES: MINING SITES	KNIFE EDGE MESA		Lukachukai	AZ
1785	OTHER SITES: MINING SITES	KOLEY BLACK #2		Lukachukai	AZ
1786	OTHER SITES: MINING SITES	MESA I 1/2- L 8667		Lukachukai	AZ

No.	Settlement Agreement Designation	Property Name	Property Location	City or County	State
1787	OTHER SITES: MINING SITES	MESA I 1/2 MINE		Lukachukai	AZ
1788	OTHER SITES: MINING SITES	MESA I 1/2, WEST MINE		Lukachukai	AZ
1789	OTHER SITES: MINING SITES	MESA I 1/4 MINE		Lukachukai	AZ
1790	OTHER SITES: MINING SITES	MESA I 1/4 P 150		Lukachukai	AZ
1791	OTHER SITES: MINING SITES	MESA I 3/4		Lukachukai	AZ
1792	OTHER SITES: MINING SITES	MESA I 3/4 INCLINE		Lukachukai	AZ
1793	OTHER SITES: MINING SITES	MESA I 3/4 MINE NO. 2, P150		Lukachukai	AZ
1794	OTHER SITES: MINING SITES	MESA I MINE NO. 10		Lukachukai	AZ
1795	OTHER SITES: MINING SITES	MESA I MINE NO. 11		Lukachukai	AZ
1796	OTHER SITES: MINING SITES	MESA I MINE NO. 12		Lukachukai	AZ
1797	OTHER SITES: MINING SITES	MESA I MINE NO. 13		Lukachukai	AZ
1798	OTHER SITES: MINING SITES	MESA I MINE NO. 14		Lukachukai	AZ
1799	OTHER SITES: MINING SITES	MESA I MINE NO. 15		Lukachukai	AZ
1800	OTHER SITES: MINING SITES	MESA I, MINE 12 A		Lukachukai	AZ
1801	OTHER SITES: MINING SITES	MESA I, MINE 14A		Lukachukai	AZ
1802	OTHER SITES: MINING SITES	MESA I, MINE 16		Lukachukai	AZ
1803	OTHER SITES: MINING SITES	MESA I, MINE 22		Lukachukai	AZ
1804	OTHER SITES: MINING SITES	MESA I, MINE 23		Lukachukai	AZ
1805	OTHER SITES: MINING SITES	MESA I, MINE 24		Lukachukai	AZ
1806	OTHER SITES: MINING SITES	MESA II - L 8666 & 8667		Lukachukai	AZ
1807	OTHER SITES: MINING SITES	MESA II - MINE 4		Lukachukai	AZ
1808	OTHER SITES: MINING SITES	MESA II 1/2 - L 8666		Lukachukai	AZ
1809	OTHER SITES: MINING SITES	MESA II 1/2 INCLINE		Lukachukai	AZ
1810	OTHER SITES: MINING SITES	MESA II 1/2- P 21		Lukachukai	AZ
1811	OTHER SITES: MINING SITES	MESA II 1/2, MINE 4		Lukachukai	AZ
1812	OTHER SITES: MINING SITES	MESA II 1/2, MINE 1		Lukachukai	AZ
1813	OTHER SITES: MINING SITES	MESA II MINE 3		Lukachukai	AZ
1814	OTHER SITES: MINING SITES	MESA II PIT		Lukachukai	AZ
1815	OTHER SITES: MINING SITES	MESA II, MINE NO. 1, P-150		Lukachukai	AZ
1816	OTHER SITES: MINING SITES	MESA II, MINES NO. 1 (P-21)		Lukachukai	AZ
1817	OTHER SITES: MINING SITES	MESA II, MINES NO. 2 (P-21)		Lukachukai	AZ
1818	OTHER SITES: MINING SITES	MESA III - P 93		Lukachukai	AZ

No.	Settlement Agreement Designation	Property Name	Property Location	City or County	State
1819	OTHER SITES: MINING SITES	MESA III MINE		Lukachukai	AZ
1820	OTHER SITES: MINING SITES	MESA IV 1/2 MINE (1212 MINE)		Lukachukai	AZ
1821	OTHER SITES: MINING SITES	MESA IV 1/2- P57		Lukachukai	AZ
1822	OTHER SITES: MINING SITES	MESA IV L8666		Lukachukai	AZ
1823	OTHER SITES: MINING SITES	MESA IV MINE		Lukachukai	AZ
1824	OTHER SITES: MINING SITES	MESA IV MINE NO. 2		Lukachukai	AZ
1825	OTHER SITES: MINING SITES	MESA IV WEST MINE		Lukachukai	AZ
1826	OTHER SITES: MINING SITES	MESA IV, MINE NO. 3		Lukachukai	AZ
1827	OTHER SITES: MINING SITES	MESA V - L 8666		Lukachukai	AZ
1828	OTHER SITES: MINING SITES	MESA V ADIT (MINE 1)		Lukachukai	AZ
1829	OTHER SITES: MINING SITES	MESA V INCLINE (MINE2)		Lukachukai	AZ
1830	OTHER SITES: MINING SITES	MESA V MINE		Lukachukai	AZ
1831	OTHER SITES: MINING SITES	MESA VI MINE		Lukachukai	AZ
1832	OTHER SITES: MINING SITES	Mike Brodie		Lukachukai	AZ
1833	OTHER SITES: MINING SITES	Peter Fred Yazzie		Lukachukai	AZ
1834	OTHER SITES: MINING SITES	Section 32 (15N-11W) (NE114, D. Begay allotment) mined through Moe #5 decline		Lukachukai	AZ
1835	OTHER SITES: MINING SITES	SIMPSON NO. 181		Lukachukai	AZ
1836	OTHER SITES: MINING SITES	STEP MESA MINE		Lukachukai	AZ
1837	OTHER SITES: MINING SITES	TOM JOE		Lukachukai	AZ
1838	OTHER SITES: MINING SITES	TOMMY JAMES MINE		Lukachukai	AZ
1839	OTHER SITES: MINING SITES	Belmont		Maricopa	AZ
1840	OTHER SITES: MINING SITES	Vekol		Maricopa	AZ
1841	OTHER SITES: MINING SITES	HUALPAI MT.		Mohave	AZ
1842	OTHER SITES: MINING SITES	ODELL RANCH		Mohave	AZ
1843	OTHER SITES: MINING SITES	HUALPAI MOUNTAINS PROSPECT		Mohave County	AZ
1844	OTHER SITES: MINING SITES	Las Gujas		Pima	AZ
1845	OTHER SITES: MINING SITES	MINING SITE		Pima	AZ
1846	OTHER SITES: MINING SITES	Bloodsucker Wash		Pinal	AZ
1847	OTHER SITES: MINING SITES	Durham Hills		Pinal	AZ
1848	OTHER SITES: MINING SITES	Friendly Corners		Pinal	AZ
1849	OTHER SITES: MINING SITES	Granite Mt.		Pinal	AZ

No.	Settlement Agreement Designation	Property Name	Property Location	City or County	State
1850	OTHER SITES: MINING SITES	Kelvin		Pinal	AZ
1851	OTHER SITES: MINING SITES	Poston Butte		Pinal	AZ
1852	OTHER SITES: MINING SITES	San Manuel-North		Pinal	AZ
1853	OTHER SITES: MINING SITES	Three Buttes		Pinal	AZ
1854	OTHER SITES: MINING SITES	SUMMIT DISTRICT		Pinal	AZ
1855	OTHER SITES: MINING SITES	Harshaw Area		Santa Cruz	AZ
1856	OTHER SITES: MINING SITES	Ivanhoe		Santa Cruz	AZ
1857	OTHER SITES: MINING SITES	Thunder Mt. (Sunnyside)		Santa Cruz	AZ
1858	OTHER SITES: MINING SITES	Washington-Duquesne		Santa Cruz	AZ
1859	OTHER SITES: MINING SITES	THUNDER MOUNTAIN PROSPECT		Santa Cruz County	AZ
1860	OTHER SITES: MINING SITES	TSE TAH MINES	MINING	Tse Tah	AZ
1861	OTHER SITES: MINING SITES	BLOCK K		Tse Tah	AZ
1862	OTHER SITES: MINING SITES	BRODIE 1		Tse Tah	AZ
1863	OTHER SITES: MINING SITES	BAGDAD		Yavapai	AZ
1864	OTHER SITES: MINING SITES	COTTONWOOD		Yavapai	AZ
1865	OTHER SITES: MINING SITES	HILLSIDE PROJECT		Yavapai	AZ
1866	OTHER SITES: MINING SITES	HUMBUG		Yavapai	AZ
1867	OTHER SITES: MINING SITES	MONTEZUMA		Yavapai	AZ
1868	OTHER SITES: MINING SITES	HILLSIDE PROJECT		Yavapai County	AZ
1869	OTHER SITES: MINING SITES	QUARTZITE PROSPECT		Yuma	AZ
1870	OTHER SITES: MINING SITES	RED MOUNTAIN SITE	FORMER MINERALS EXPLORATION		AZ
1871	OTHER SITES: MINING SITES	MONUMENT VALLEY			AZ
1872	OTHER SITES: MINING SITES	Ace		Inyo	CA
1873	OTHER SITES: MINING SITES	Inyo		Inyo	CA
1874	OTHER SITES: MINING SITES	North Searles Valley		Inyo	CA
1875	OTHER SITES: MINING SITES	Owens Lake		Inyo	CA
1876	OTHER SITES: MINING SITES	Panamint Valley		Inyo	CA
1877	OTHER SITES: MINING SITES	Ratcliff Mine		Inyo	CA
1878	OTHER SITES: MINING SITES	Rand Project		Kern	CA
1879	OTHER SITES: MINING SITES	coulterville		Mariposa	CA
1880	OTHER SITES: MINING SITES	MONO LAKE		Mono	CA

No.	Settlement Agreement Designation	Property Name	Property Location	City or County	State
1881	OTHER SITES: MINING SITES	Gravel Hills		San Bernadino	CA
1882	OTHER SITES: MINING SITES	Harvard Hills/Lavic		San Bernadino	CA
1883	OTHER SITES: MINING SITES	Searles Lake		San Bernadino	CA
1884	OTHER SITES: MINING SITES	Downieville		Sierra	CA
1885	OTHER SITES: MINING SITES	Hornbrook		Siskiyou	CA
1886	OTHER SITES: MINING SITES	Juniper Ur Mine, Sonora Mining District		Tuolumne	CA
1887	OTHER SITES: MINING SITES	COPPER ROCK		Boulder	CO
1888	OTHER SITES: MINING SITES	PORPHYRY MT./JAMESTOWN		Boulder	CO
1889	OTHER SITES: MINING SITES	SISK PROSPECT		Boulder	CO
1890	OTHER SITES: MINING SITES	Empire Area		Clear Creek	CO
1891	OTHER SITES: MINING SITES	SPANISH BAR		Clear Creek	CO
1892	OTHER SITES: MINING SITES	N. WET MT.		Custer	CO
1893	OTHER SITES: MINING SITES	S. WEST MT.		Custer	CO
1894	OTHER SITES: MINING SITES	DELORES CANYON		Delores	CO
1895	OTHER SITES: MINING SITES	Cedaredge		Delta	CO
1896	OTHER SITES: MINING SITES	East Colorado Springs		El Paso	CO
1897	OTHER SITES: MINING SITES	COTOPAXI FAULT		Fremont	CO
1898	OTHER SITES: MINING SITES	LAST CHANCE MINE		Fremont	CO
1899	OTHER SITES: MINING SITES	PLEASANT VALLEY FAULT		Fremont	CO
1900	OTHER SITES: MINING SITES	TALLAHASSEE CREEK		Fremont	CO
1901	OTHER SITES: MINING SITES	TEXAS CREEK		Fremont	CO
1902	OTHER SITES: MINING SITES	Grand Hogback		Garfield/Rio Blanco	CO
1903	OTHER SITES: MINING SITES	BANTA HILL		Gilpin	CO
1904	OTHER SITES: MINING SITES	Banta Hill		Gilpin	CO
1905	OTHER SITES: MINING SITES	TOLLAND		Gilpin	CO
1906	OTHER SITES: MINING SITES	Colorado School of Mines research Institute		Golden	CO
1907	OTHER SITES: MINING SITES	PARSHALL/HOT SULPHUR SPRINGS		Grand	CO
1908	OTHER SITES: MINING SITES	MCINTOSH MT.		Gunnison	CO
1909	OTHER SITES: MINING SITES	TOMICHI CREEK		Gunnison	CO
1910	OTHER SITES: MINING SITES	COTTONWOOD GULCH		Gunnison/ Saguache	CO
1911	OTHER SITES: MINING SITES	NORTH TRINIDAD PROJECT-BEULAH		Huerfana/Las Animas/Pueblo	CO
1912	OTHER SITES: MINING SITES	Coalmont		Jackson	CO

No.	Settlement Agreement Designation	Property Name	Property Location	City or County	State
1913	OTHER SITES: MINING SITES	North Park Area		Jackson	CO
1914	OTHER SITES: MINING SITES	RED CANYON		Jackson	CO
1915	OTHER SITES: MINING SITES	ASCENSION		Jefferson	CO
1916	OTHER SITES: MINING SITES	PURGATORIE CANYON		La Plata	CO
1917	OTHER SITES: MINING SITES	Empire Mine		Larimer	CO
1918	OTHER SITES: MINING SITES	Cameo		Mesa	CO
1919	OTHER SITES: MINING SITES	Blue Mt.		Moffat	CO
1920	OTHER SITES: MINING SITES	Craig-Lay-Mabell		Moffat	CO
1921	OTHER SITES: MINING SITES	North Craig		Moffat	CO
1922	OTHER SITES: MINING SITES	Baggs		Moffat/Carbon	CO
1923	OTHER SITES: MINING SITES	Green River-Hams Fork Region		Moffat/Routt	CO
1924	OTHER SITES: MINING SITES	MOFFAT COUNTY		Moffat/Routt	CO
1925	OTHER SITES: MINING SITES	Williams Fort Mts.		Moffat/Routt	CO
1926	OTHER SITES: MINING SITES	LITTLE GYPSUM		Montrose	CO
1927	OTHER SITES: MINING SITES	CLAY CREEK		Montrose/ San Miguel	CO
1928	OTHER SITES: MINING SITES	ANTERO BASIN		Park	CO
1929	OTHER SITES: MINING SITES	LIN PROSPECT/KENOSHA PASS		Park	CO
1930	OTHER SITES: MINING SITES	LINIGER LAKE		Park	CO
1931	OTHER SITES: MINING SITES	Meeker Area		Rio Blanco	CO
1932	OTHER SITES: MINING SITES	THORNBURG		Rio Blanco	CO
1933	OTHER SITES: MINING SITES	COLUMBINE		Routt	CO
1934	OTHER SITES: MINING SITES	Steamboat Springs		Routt	CO
1935	OTHER SITES: MINING SITES	Danfort Hills		Routt/Rio Blanco	CO
1936	OTHER SITES: MINING SITES	BLACK SAGE PASS		Saguache	CO
1937	OTHER SITES: MINING SITES	GRAVEYARD GULCH		Saguache	CO
1938	OTHER SITES: MINING SITES	GUNNISON MINING		Saguache	CO
1939	OTHER SITES: MINING SITES	PONCHA CREEK		Saguache	CO
1940	OTHER SITES: MINING SITES	SUMMIT CANYON		San Miguel	CO
1941	OTHER SITES: MINING SITES	CRIPPLE CREEK		Teller	CO
1942	OTHER SITES: MINING SITES	Roggen		Weld/Morgan	CO
1943	OTHER SITES: MINING SITES	BEAVER MESA			CO

No.	Settlement Agreement Designation	Property Name	Property Location	City or County	State
1944	OTHER SITES: MINING SITES	DELTA/MONTROSE/ WESTERWATER			CO
1945	OTHER SITES: MINING SITES	LADWIG			CO
1946	OTHER SITES: MINING SITES	Red Mountain, CO			CO
1947	OTHER SITES: MINING SITES	LaCrosse		Alchua	FL
1948	OTHER SITES: MINING SITES	Baker		Baker	FL
1949	OTHER SITES: MINING SITES	Brooker		Bradford	FL
1950	OTHER SITES: MINING SITES	McDavid Property		Bradford	FL
1951	OTHER SITES: MINING SITES	North Lake City		Columbia	FL
1952	OTHER SITES: MINING SITES	Osceola Forest		Columbia	FL
1953	OTHER SITES: MINING SITES	Brewster Phosphate		Florida - Bradford, Columbia, Hillsboro, Hamilton, Manatee, Polk, Union & others	FL
1954	OTHER SITES: MINING SITES	Lonesome Mine		Hillsboro	FL
1955	OTHER SITES: MINING SITES	Sidney Mine Site		Hillsboro	FL
1956	OTHER SITES: MINING SITES	Hillsborough		Hillsborough	FL
1957	OTHER SITES: MINING SITES	Jameson Block		Manatee	FL
1958	OTHER SITES: MINING SITES	Yulee Prospect		Nassau	FL
1959	OTHER SITES: MINING SITES	Baugh Block		Polk	FL
1960	OTHER SITES: MINING SITES	Suwannee		Suwannee	FL
1961	OTHER SITES: MINING SITES	Dukes Phosphate		Union	FL
1962	OTHER SITES: MINING SITES	North Florida			FL
1963	OTHER SITES: MINING SITES	Fendig Area		Brantley	GA
1964	OTHER SITES: MINING SITES	Hoboken E		Brantley	GA
1965	OTHER SITES: MINING SITES	Lulation Project		Brantley	GA
1966	OTHER SITES: MINING SITES	Oak Level Project		Bryan	GA
1967	OTHER SITES: MINING SITES	Hazard Neck/Union Camp		Camden	GA
1968	OTHER SITES: MINING SITES	Burnt Fort W		Charlton	GA
1969	OTHER SITES: MINING SITES	Folkston Tract/Union Camp		Charlton	GA
1970	OTHER SITES: MINING SITES	Chatham		Chatham	GA
1971	OTHER SITES: MINING SITES	Tybee/L. Tybee Islands		Chatham	GA
1972	OTHER SITES: MINING SITES	Altama Area		Glynn	GA
1973	OTHER SITES: MINING SITES	Sunbury Project		Liberty	GA
1974	OTHER SITES: MINING SITES	Ludowici Project		Long	GA

No.	Settlement Agreement Designation	Property Name	Property Location	City or County	State
1975	OTHER SITES: MINING SITES	Lowndes County Block		Lowndes	GA
1976	OTHER SITES: MINING SITES	Darian		McIntosh	GA
1977	OTHER SITES: MINING SITES	McIntosh County		McIntosh	GA
1978	OTHER SITES: MINING SITES	Mt. Pleasant Project		Wayen	GA
1979	OTHER SITES: MINING SITES	S. Jesup Area		Wayne	GA
1980	OTHER SITES: MINING SITES	Caribou County		Caribou	ID
1981	OTHER SITES: MINING SITES	Soda Springs		Caribou	ID
1982	OTHER SITES: MINING SITES	STANLEY BASIN		Custer	ID
1983	OTHER SITES: MINING SITES	Orogrande		Idaho	ID
1984	OTHER SITES: MINING SITES	Petzite Project		Idaho	ID
1985	OTHER SITES: MINING SITES	IXL		Washington	ID
1986	OTHER SITES: MINING SITES	Spring Valley Area		Bureau	IL
1987	OTHER SITES: MINING SITES	Royal		Champaign/ Vermillion	IL
1988	OTHER SITES: MINING SITES	GALATIA MINE SITE		Galatia	IL
1989	OTHER SITES: MINING SITES	Galatia (transferred to American Coal)		Hamilton/ Saline	IL
1990	OTHER SITES: MINING SITES	Hamilton-Saline		Hamilton/ Saline	IL
1991	OTHER SITES: MINING SITES	Flourspar District		Johnson/ Pope/ Saline	IL
1992	OTHER SITES: MINING SITES	Oglesby		LaSalle/Putnam	IL
1993	OTHER SITES: MINING SITES	Granville		Putnam	IL
1994	OTHER SITES: MINING SITES	Danville-Royal		Vermillion	IL
1995	OTHER SITES: MINING SITES	Dubois		Washington	IL
1996	OTHER SITES: MINING SITES	Griffin Burn Station Site		Griffin	IN
1997	OTHER SITES: MINING SITES	Oswego Area		Cherokee/ Labette	KS
1998	OTHER SITES: MINING SITES	Kansas Zinc		Kansas	KS
1999	OTHER SITES: MINING SITES	Linn County		Linn	KS
2000	OTHER SITES: MINING SITES	Newton County		Newton	KS
2001	OTHER SITES: MINING SITES	Eastern Kansas			KS
2002	OTHER SITES: MINING SITES	Maxey Flats			KY
2003	OTHER SITES: MINING SITES	LIBERTY MINE		Frederick	MD
2004	OTHER SITES: MINING SITES	MOLL OCKETT FAULT		Oxford	ME
2005	OTHER SITES: MINING SITES	EVERGREEN		Oxford/Cumberland	ME
2006	OTHER SITES: MINING SITES	WILSON STREAM		Washington	ME

No.	Settlement Agreement Designation	Property Name	Property Location	City or County	State
2007	OTHER SITES: MINING SITES	HURON RIVER		Baraga	MI
2008	OTHER SITES: MINING SITES	NORTHEAST TAYLOR		Baraga	MI
2009	OTHER SITES: MINING SITES	REID		Baraga	MI
2010	OTHER SITES: MINING SITES	Tunis		Baraga	MI
2011	OTHER SITES: MINING SITES	EAST RANGE INPUT AREA		Dickinson	MI
2012	OTHER SITES: MINING SITES	Fitzgerald Creek		Dickinson	MI
2013	OTHER SITES: MINING SITES	HARDWOOD		Dickinson	MI
2014	OTHER SITES: MINING SITES	Banner		Gogebic	MI
2015	OTHER SITES: MINING SITES	Cisco Branch		Gogebic	MI
2016	OTHER SITES: MINING SITES	King Lake		Gogebic	MI
2017	OTHER SITES: MINING SITES	Misty Lake		Gogebic	MI
2018	OTHER SITES: MINING SITES	Presque Isle River		Gogebic	MI
2019	OTHER SITES: MINING SITES	Winegar		Gogebic	MI
2020	OTHER SITES: MINING SITES	Amasa		Iron	MI
2021	OTHER SITES: MINING SITES	Dead River East		Marquette	MI
2022	OTHER SITES: MINING SITES	Dead River West		Marquette	MI
2023	OTHER SITES: MINING SITES	Deer Lake		Marquette	MI
2024	OTHER SITES: MINING SITES	GREEN CREEK		Marquette	MI
2025	OTHER SITES: MINING SITES	Nash Creek		Marquette	MI
2026	OTHER SITES: MINING SITES	STURGEON RIVER		Marquette	MI
2027	OTHER SITES: MINING SITES	East Range/ Nathan		Menominee	MI
2028	OTHER SITES: MINING SITES	Miscauna Creek		Menominee	MI
2029	OTHER SITES: MINING SITES	Nadeau		Menominee	MI
2030	OTHER SITES: MINING SITES	Lordsburg-San Simon		Hildalgo	MN
2031	OTHER SITES: MINING SITES	Birchdale		Koochiching	MN
2032	OTHER SITES: MINING SITES	Ranier		Koochiching	MN
2033	OTHER SITES: MINING SITES	Burntside		St. Louis	MN
2034	OTHER SITES: MINING SITES	Cook-Tower		St. Louis	MN
2035	OTHER SITES: MINING SITES	Foss Lake		St. Louis	MN
2036	OTHER SITES: MINING SITES	Murray		St. Louis	MN
2037	OTHER SITES: MINING SITES	Pike Bay		St. Louis	MN
2038	OTHER SITES: MINING SITES	Spaulding		St. Louis	MN

No.	Settlement Agreement Designation	Property Name	Property Location	City or County	State
2039	OTHER SITES: MINING SITES	Vermillion / Mud Lake		St. Louis	MN
2040	OTHER SITES: MINING SITES	Vermillion/ Larue		St. Louis	MN
2041	OTHER SITES: MINING SITES	Echo Trail Area			MN
2042	OTHER SITES: MINING SITES	LaCrois & Kwishiwi Rager Districts			MN
2043	OTHER SITES: MINING SITES	Superior National Forest			MN
2044	OTHER SITES: MINING SITES	Sheldon-Bellamy		Barton/Vernon	MO
2045	OTHER SITES: MINING SITES	SE Missouri Regional		Butler/Carter/Reynolds /Shannon/Wayne	MO
2046	OTHER SITES: MINING SITES	Cape Girardeau		Cape Girardeau	MO
2047	OTHER SITES: MINING SITES	Van Buren		Carter	MO
2048	OTHER SITES: MINING SITES	Caulfield District		Howell/Ozark	MO
2049	OTHER SITES: MINING SITES	Western Missouri		Regional	MO
2050	OTHER SITES: MINING SITES	Corridon		Reynolds	MO
2051	OTHER SITES: MINING SITES	Ellington Area		Reynolds	MO
2052	OTHER SITES: MINING SITES	Ozark Mine		Reynolds	MO
2053	OTHER SITES: MINING SITES	Paint Rock		Shannon	MO
2054	OTHER SITES: MINING SITES	Spring Valley		Shannon	MO
2055	OTHER SITES: MINING SITES	St. Genevieve County		St. Genevieve	MO
2056	OTHER SITES: MINING SITES	Vernon County		Vernon	MO
2057	OTHER SITES: MINING SITES	Piedmont		Wayne	MO
2058	OTHER SITES: MINING SITES	Belgrade			MO
2059	OTHER SITES: MINING SITES	Williamsville Area			MO
2060	OTHER SITES: MINING SITES	Black Coulee		Big Horn	MT
2061	OTHER SITES: MINING SITES	Decker		Big Horn	MT
2062	OTHER SITES: MINING SITES	Wolfe Mt.		Big Horn	MT
2063	OTHER SITES: MINING SITES	Indian Creek		Broadwater	MT
2064	OTHER SITES: MINING SITES	ALZADA		Carter	MT
2065	OTHER SITES: MINING SITES	BELLE TOWER		Carter	MT
2066	OTHER SITES: MINING SITES	NO BLACK HILLS JV		Carter	MT
2067	OTHER SITES: MINING SITES	NW BLACK HILLS		Carter	MT
2068	OTHER SITES: MINING SITES	Boston Coulee		Cascade	MT
2069	OTHER SITES: MINING SITES	Great Falls		Cascade	MT
2070	OTHER SITES: MINING SITES	Pine Hills		Custer	MT

No.	Settlement Agreement Designation	Property Name	Property Location	City or County	State
2071	OTHER SITES: MINING SITES	13 Mile Creek/Fox Lake		Dawson	MT
2072	OTHER SITES: MINING SITES	Hodges-Griffith		Dawson	MT
2073	OTHER SITES: MINING SITES	Pust Coal Bed		Dawson	MT
2074	OTHER SITES: MINING SITES	W. CEDAR CREEK		Fallon/Wibaux	MT
2075	OTHER SITES: MINING SITES	Blackfeet-Valier		Glacier/Ponderosa	MT
2076	OTHER SITES: MINING SITES	Revenue Flats		Madison	MT
2077	OTHER SITES: MINING SITES	Goose Lake		Park	MT
2078	OTHER SITES: MINING SITES	Otter Creek		Powder River	MT
2079	OTHER SITES: MINING SITES	Pumpkin Creek		Powder River	MT
2080	OTHER SITES: MINING SITES	Custer Forest		Powder River/Rosebud	MT
2081	OTHER SITES: MINING SITES	Williston & Powder River Basins		regional	MT
2082	OTHER SITES: MINING SITES	Colstrip		Rosebud	MT
2083	OTHER SITES: MINING SITES	Minnesott Ridge		Beaufort/ Pamlico	NC
2084	OTHER SITES: MINING SITES	Hallman-Beam Deposit		Gaston	NC
2085	OTHER SITES: MINING SITES	Kings Mt.		Gaston/ Lincoln	NC
2086	OTHER SITES: MINING SITES	Becker North		Pamlico	NC
2087	OTHER SITES: MINING SITES	Pamlico		Pamlico	NC
2088	OTHER SITES: MINING SITES	Snow Hill		Perquiamans/Chowan	NC
2089	OTHER SITES: MINING SITES	Pierce		Slope	NC
2090	OTHER SITES: MINING SITES	Ukrainia Area		Billings	ND
2091	OTHER SITES: MINING SITES	Manning Project		Billings/Dunn	ND
2092	OTHER SITES: MINING SITES	Bowman Area		Bowman	ND
2093	OTHER SITES: MINING SITES	Bowman-Haley		Bowman	ND
2094	OTHER SITES: MINING SITES	Ives		Bowman/Slope	ND
2095	OTHER SITES: MINING SITES	EAST CEDAR CREEK		Golden Valley/ Slope	ND
2096	OTHER SITES: MINING SITES	Flat Top Mt.		Harding	ND
2097	OTHER SITES: MINING SITES	Waterford City		McKenzie	ND
2098	OTHER SITES: MINING SITES	Mercer County		Mercer	ND
2099	OTHER SITES: MINING SITES	Zenith Project		Stark	ND
2100	OTHER SITES: MINING SITES	BOWMAN LIGNITE			ND
2101	OTHER SITES: MINING SITES	Griffin Burn Station			ND
2102	OTHER SITES: MINING SITES	SADDLE BUTTES			ND

No.	Settlement Agreement Designation	Property Name	Property Location	City or County	State
2103	OTHER SITES: MINING SITES	BUFFALO CREEK		Red Willow	NE
2104	OTHER SITES: MINING SITES	CHADRON ARCH		Sheridan	NE
2105	OTHER SITES: MINING SITES	Manchester/ASARCO		Ocean/ Manchester	NJ
2106	OTHER SITES: MINING SITES	BENEVIDEZ RANCH		Bernalillo	NM
2107	OTHER SITES: MINING SITES	SAN JUAL MESA		Canves/ Roosevelt	NM
2108	OTHER SITES: MINING SITES	N. DATIL MONGOLION VOLCANIC		Catrol	NM
2109	OTHER SITES: MINING SITES	MAYES WASH		Catron	NM
2110	OTHER SITES: MINING SITES	TEJANA MESA		Catron	NM
2111	OTHER SITES: MINING SITES	White City		Eddy	NM
2112	OTHER SITES: MINING SITES	Carlsbad Mining District		Eddy/Lea	NM
2113	OTHER SITES: MINING SITES	Hobbs		Eddy/Lea	NM
2114	OTHER SITES: MINING SITES	CLOVIS POINT COAL MINE		Gillette	NM
2115	OTHER SITES: MINING SITES	JACOBS RANCH COAL MINE		Gillette	NM
2116	OTHER SITES: MINING SITES	Burro Mt. Area		Grant	NM
2117	OTHER SITES: MINING SITES	Hanover Mt.		Grant	NM
2118	OTHER SITES: MINING SITES	HANOVER MINE		Grant County	NM
2119	OTHER SITES: MINING SITES	White Signal		Grant/ Hidalgo	NM
2120	OTHER SITES: MINING SITES	Grant		Grant/ Luna	NM
2121	OTHER SITES: MINING SITES	S BURRO MT.		Grant/ Luna	NM
2122	OTHER SITES: MINING SITES	W. Lordsburg		Hidalgo	NM
2123	OTHER SITES: MINING SITES	POTASH Mines		Hobbs	NM
2124	OTHER SITES: MINING SITES	Tres Hermanas		Luna	NM
2125	OTHER SITES: MINING SITES	Borrego Pass		McKinley	NM
2126	OTHER SITES: MINING SITES	Crownpoint		McKinley	NM
2127	OTHER SITES: MINING SITES	Echo Tank		McKinley	NM
2128	OTHER SITES: MINING SITES	Gallup Embayment		McKinley	NM
2129	OTHER SITES: MINING SITES	Hosta Butte		McKinley	NM
2130	OTHER SITES: MINING SITES	Kerr McGee Pit 31-13-9		McKinley	NM
2131	OTHER SITES: MINING SITES	Lee Mine		McKinley	NM
2132	OTHER SITES: MINING SITES	Mariano-Smith Lake		McKinley	NM
2133	OTHER SITES: MINING SITES	Marquez TVA JV		McKinley	NM

No.	Settlement Agreement Designation	Property Name	Property Location	City or County	State
2134	OTHER SITES: MINING SITES	Mexican Springs		McKinley	NM
2135	OTHER SITES: MINING SITES	Pena Ranch		McKinley	NM
2136	OTHER SITES: MINING SITES	Roca Honda		McKinley	NM
2137	OTHER SITES: MINING SITES	San Juan Basin		McKinley	NM
2138	OTHER SITES: MINING SITES	San Mateo Mesa		McKinley	NM
2139	OTHER SITES: MINING SITES	Section 17		McKinley	NM
2140	OTHER SITES: MINING SITES	Section 19		McKinley	NM
2141	OTHER SITES: MINING SITES	W. Largo		McKinley	NM
2142	OTHER SITES: MINING SITES	Marquez		McKinley/ Sandoval	NM
2143	OTHER SITES: MINING SITES	Poison Canyon		McKinley/ Sandoval	NM
2144	OTHER SITES: MINING SITES	Williams Lease		McKinley/ Sandoval	NM
2145	OTHER SITES: MINING SITES	Chama Basin		Rio Arriba	NM
2146	OTHER SITES: MINING SITES	Chuka Mts.		San Juan	NM
2147	OTHER SITES: MINING SITES	Kerr-McGee Uranium Mine		San Juan	NM
2148	OTHER SITES: MINING SITES	Ojo Alamo		San Juan	NM
2149	OTHER SITES: MINING SITES	Atargue		San Miguel	NM
2150	OTHER SITES: MINING SITES	Triassic		San Miguel	NM
2151	OTHER SITES: MINING SITES	Canada De Los Alamos		Sandoval	NM
2152	OTHER SITES: MINING SITES	E. Rio Puerco/Agua Salada		Sandoval	NM
2153	OTHER SITES: MINING SITES	Nacimiento		Sandoval	NM
2154	OTHER SITES: MINING SITES	Rio Puerco Area		Sandoval	NM
2155	OTHER SITES: MINING SITES	SE Rio Puerco		Sandoval	NM
2156	OTHER SITES: MINING SITES	Eden Valley		Sweetwater	NM
2157	OTHER SITES: MINING SITES	Champion Mine (Copper Hill)		Taos	NM
2158	OTHER SITES: MINING SITES	Hoarce Mesa Prospect		Valencia	NM
2159	OTHER SITES: MINING SITES	Laguna		Valencia	NM
2160	OTHER SITES: MINING SITES	Section 32 (15N-11W) (NE114, D. Begay allotment) mined through Moe #5 decline			NM
2161	OTHER SITES: MINING SITES	Section 33 (15N-11W) Moe #5, West Ranch Mine			NM
2162	OTHER SITES: MINING SITES	Wastewater #1 Mine Water Recovery			NM
2163	OTHER SITES: MINING SITES	Bowl of Fire		Clark	NV
2164	OTHER SITES: MINING SITES	Clark		Clark	NV

No.	Settlement Agreement Designation	Property Name	Property Location	City or County	State
2165	OTHER SITES: MINING SITES	Crescent Peak		Clark	NV
2166	OTHER SITES: MINING SITES	Fish Lake		Esmeralda	NV
2167	OTHER SITES: MINING SITES	Rose Creek		Humbolt/ Pershing	NV
2168	OTHER SITES: MINING SITES	Cottonwood Spring Project		Lander	NV
2169	OTHER SITES: MINING SITES	Rocky Canyon		Lander	NV
2170	OTHER SITES: MINING SITES	Zeno Project		Lander	NV
2171	OTHER SITES: MINING SITES	PIOCHE-CASELTON MINE SITES	T1N, R67 E	Lincoln	NV
2172	OTHER SITES: MINING SITES	PIOCHE-BRISTOL MINE SITES	T3N, R66 E	Lincoln	NV
2173	OTHER SITES: MINING SITES	Pioche (Bristol)		Lincoln	NV
2174	OTHER SITES: MINING SITES	Pioche (Caselton)		Lincoln	NV
2175	OTHER SITES: MINING SITES	East Fork		Lyon/ Mineral	NV
2176	OTHER SITES: MINING SITES	East Walker		Lyon/ Mineral	NV
2177	OTHER SITES: MINING SITES	Red Wash		Lyon/ Mineral	NV
2178	OTHER SITES: MINING SITES	Black Mountain		Mineral	NV
2179	OTHER SITES: MINING SITES	Teel's Marsh		Mineral	NV
2180	OTHER SITES: MINING SITES	Yellow Peak		Mineral	NV
2181	OTHER SITES: MINING SITES	Barcelona		Nye	NV
2182	OTHER SITES: MINING SITES	Meigs		Meigs	OH
2183	OTHER SITES: MINING SITES	Carter		Beckham	OK
2184	OTHER SITES: MINING SITES	Cemet Area		Caddo/Grady/Stephens	OK
2185	OTHER SITES: MINING SITES	Choctaw		Choctaw	OK
2186	OTHER SITES: MINING SITES	Craig		Craig	OK
2187	OTHER SITES: MINING SITES	Weatherford		Custer	OK
2188	OTHER SITES: MINING SITES	NE Oklahoma		Delaware	OK
2189	OTHER SITES: MINING SITES	Choctaw Mine Area		Haskell	OK
2190	OTHER SITES: MINING SITES	Garland		Haskell	OK
2191	OTHER SITES: MINING SITES	Sansbois Creek		Haskell	OK
2192	OTHER SITES: MINING SITES	Stigler (Kinta-Stigler)		Haskell	OK
2193	OTHER SITES: MINING SITES	Arkansas River		Haskell/ Leflore	OK
2194	OTHER SITES: MINING SITES	Cowlington		Haskell/ LeFlore	OK
2195	OTHER SITES: MINING SITES	Enterprise		Haskell/ Pittsburg	OK
2196	OTHER SITES: MINING SITES	Kiowa		Kiowa	OK

No.	Settlement Agreement Designation	Property Name	Property Location	City or County	State
2197	OTHER SITES: MINING SITES	Snyder		Kioway/ Tillman	OK
2198	OTHER SITES: MINING SITES	Ft. Smith		LeFlore	OK
2199	OTHER SITES: MINING SITES	Spiro		LeFlore	OK
2200	OTHER SITES: MINING SITES	W. Cameron		LeFlore	OK
2201	OTHER SITES: MINING SITES	Drilling (Regional)		LeFlore/ Sebastian/ Scott	OK
2202	OTHER SITES: MINING SITES	Porum		Muskogee	OK
2203	OTHER SITES: MINING SITES	Morris		Okmulgee	OK
2204	OTHER SITES: MINING SITES	Lone Jack		Pawnee	OK
2205	OTHER SITES: MINING SITES	McAlester		Pittsburg	OK
2206	OTHER SITES: MINING SITES	Sequoyah		Sequoyah	OK
2207	OTHER SITES: MINING SITES	Wagnor		Waggoner	OK
2208	OTHER SITES: MINING SITES	Arbuckle Mts.			OK
2209	OTHER SITES: MINING SITES	Gore, OK			OK
2210	OTHER SITES: MINING SITES	N. Wichita Mt.			OK
2211	OTHER SITES: MINING SITES	Vanoss Prospect			OK
2212	OTHER SITES: MINING SITES	Fairchance		Fayette	PA
2213	OTHER SITES: MINING SITES	Pritchardville		Beaufort/ Pamlico	SC
2214	OTHER SITES: MINING SITES	Cainhoy South/North		Berkeley/ Charleston	SC
2215	OTHER SITES: MINING SITES	Adams Run		Charleston	SC
2216	OTHER SITES: MINING SITES	Awendaw		Charleston	SC
2217	OTHER SITES: MINING SITES	McClellanville		Charleston	SC
2218	OTHER SITES: MINING SITES	Foreston		Clarendon	SC
2219	OTHER SITES: MINING SITES	Hendersonville		Colleton	SC
2220	OTHER SITES: MINING SITES	Sidney		Colleton	SC
2221	OTHER SITES: MINING SITES	Dorchester		Dorchester	SC
2222	OTHER SITES: MINING SITES	North Santee		Georgetown	SC
2223	OTHER SITES: MINING SITES	McPhersonville		Hampton	SC
2224	OTHER SITES: MINING SITES	Adrian		Horry	SC
2225	OTHER SITES: MINING SITES	Wampee		Horry	SC
2226	OTHER SITES: MINING SITES	Gillisonville		Jasper	SC
2227	OTHER SITES: MINING SITES	Becker South		Marlboro	SC
2228	OTHER SITES: MINING SITES	Kingstree		Williamsburg	SC

No.	Settlement Agreement Designation	Property Name	Property Location	City or County	State
2229	OTHER SITES: MINING SITES	East Black		Custer	SD
2230	OTHER SITES: MINING SITES	Cascade Springs		Fall River	SD
2231	OTHER SITES: MINING SITES	Edgemont		Fall River	SD
2232	OTHER SITES: MINING SITES	Drilling		Harding	SD
2233	OTHER SITES: MINING SITES	Twin Lakes		Miner	SD
2234	OTHER SITES: MINING SITES	Moody County Prospect		Moody	SD
2235	OTHER SITES: MINING SITES	Flint Butte			SD
2236	OTHER SITES: MINING SITES	Sioux Uplift (regional)			SD
2237	OTHER SITES: MINING SITES	Camden Project		Benton	TN
2238	OTHER SITES: MINING SITES	Sawyers Mill		Benton	TN
2239	OTHER SITES: MINING SITES	Natchez Trace		Carroll/Benton	TN
2240	OTHER SITES: MINING SITES	East Lexington		Henderson	TN
2241	OTHER SITES: MINING SITES	Paris Landing		Henry	TN
2242	OTHER SITES: MINING SITES	East Mansfield		Henry/Carroll/Benton	TN
2243	OTHER SITES: MINING SITES	Slaton Area		Crosby	TX
2244	OTHER SITES: MINING SITES	Buzzard		Howard	TX
2245	OTHER SITES: MINING SITES	Hebbronville		Jim Hogg/Webb	TX
2246	OTHER SITES: MINING SITES	Coy City		Karnes	TX
2247	OTHER SITES: MINING SITES	S. Texas regional		Karnes/ Live Oak/ Duval/ Atascosa/ Gonzales/ Dewitt/ McMullen	TX
2248	OTHER SITES: MINING SITES	Midland Basin		Lubbock/Lynn/Garza/ Crosby	TX
2249	OTHER SITES: MINING SITES	Sulfur Springs Draw		Martin	TX
2250	OTHER SITES: MINING SITES	Alamosa Creek		Oldham	TX
2251	OTHER SITES: MINING SITES	Deep Basin Lignite Drilling			TX
2252	OTHER SITES: MINING SITES	Tushar Mt.		Beaver/Piute	UT
2253	OTHER SITES: MINING SITES	Sunnyside/Asphalt Ridge		Carbon	UT
2254	OTHER SITES: MINING SITES	Cedar Mt.		Emery	UT
2255	OTHER SITES: MINING SITES	Kaiparowits		Garfield	UT
2256	OTHER SITES: MINING SITES	Henry Mt. Coal Field		Garfield/ Wayne	UT
2257	OTHER SITES: MINING SITES	Westwater		Grand	UT
2258	OTHER SITES: MINING SITES	Book Cliffs Sego Coal Field		Grand	UT
2259	OTHER SITES: MINING SITES	Spanish Valley		Grand/San Juan	UT

No.	Settlement Agreement Designation	Property Name	Property Location	City or County	State
2260	OTHER SITES: MINING SITES	P.R. Springs		Grand/Uintah	UT
2261	OTHER SITES: MINING SITES	Juab		Juab	UT
2262	OTHER SITES: MINING SITES	Orderville Gulch Area		Kane	UT
2263	OTHER SITES: MINING SITES	Virgin River		Kane	UT
2264	OTHER SITES: MINING SITES	Marysvale Area		Piute/Sevier	UT
2265	OTHER SITES: MINING SITES	Royal Flush		San Juan	UT
2266	OTHER SITES: MINING SITES	Velvet		San Juan	UT
2267	OTHER SITES: MINING SITES	Lisbon Valley		San Juan	UT
2268	OTHER SITES: MINING SITES	Lower Lisbon Valley		San Juan	UT
2269	OTHER SITES: MINING SITES	Sage Plain Area		San Juan	UT
2270	OTHER SITES: MINING SITES	Seven Mile Area		San Juan/Grand	UT
2271	OTHER SITES: MINING SITES	Deer Trail Mines		Sevier	UT
2272	OTHER SITES: MINING SITES	S. Emery Coal Field		Sevier	UT
2273	OTHER SITES: MINING SITES	Park City		Summit	UT
2274	OTHER SITES: MINING SITES	Sheeprock Mountain (a.k.a. Silver King)		Tooele	UT
2275	OTHER SITES: MINING SITES	Kolob Drilling		Washington/ Iron	UT
2276	OTHER SITES: MINING SITES	Book Cliffs & Wasatch Plateau			UT
2277	OTHER SITES: MINING SITES	Uinta Basin			UT
2278	OTHER SITES: MINING SITES	Green River Area		King	WA
2279	OTHER SITES: MINING SITES	Chesaw		Okanogan	WA
2280	OTHER SITES: MINING SITES	Starlight		Pend Oreille/ Stevens	WA
2281	OTHER SITES: MINING SITES	Wilkeson Coal		Pierce	WA
2282	OTHER SITES: MINING SITES	Herem Lease		Spokane	WA
2283	OTHER SITES: MINING SITES	Eastern Washington		Spokane/ Ferry/ Stevens/Pend Oreille	WA
2284	OTHER SITES: MINING SITES	Deer Park		Stevens	WA
2285	OTHER SITES: MINING SITES	Wazu		Stevens	WA
2286	OTHER SITES: MINING SITES	Fisher River		Chippewa	WI
2287	OTHER SITES: MINING SITES	Goggle Eye Creek (Eadsville INPUT area)		Clark	WI
2288	OTHER SITES: MINING SITES	Bush Lake		Florence	WI
2289	OTHER SITES: MINING SITES	Homestead		Florence	WI
2290	OTHER SITES: MINING SITES	Lamon Tangué		Florence	WI
2291	OTHER SITES: MINING SITES	Newald Project		Florence	WI

No.	Settlement Agreement Designation	Property Name	Property Location	City or County	State
2292	OTHER SITES: MINING SITES	Nicholas		Florence	WI
2293	OTHER SITES: MINING SITES	Popple Creek		Florence	WI
2294	OTHER SITES: MINING SITES	Rat River (Sugarbush Hill INPUT)		Florence	WI
2295	OTHER SITES: MINING SITES	Rock Creek		Florence	WI
2296	OTHER SITES: MINING SITES	Camp 20		Florence/ Forest	WI
2297	OTHER SITES: MINING SITES	Armstrong Creek		Forest	WI
2298	OTHER SITES: MINING SITES	Bonneval		Forest	WI
2299	OTHER SITES: MINING SITES	Otter Creek Area		Forest	WI
2300	OTHER SITES: MINING SITES	Roberts Lake		Forest	WI
2301	OTHER SITES: MINING SITES	Simpson Creek		Forest	WI
2302	OTHER SITES: MINING SITES	Torpee Springs		Forest	WI
2303	OTHER SITES: MINING SITES	W. Branch		Forest	WI
2304	OTHER SITES: MINING SITES	County Line		Forest/ Marinette	WI
2305	OTHER SITES: MINING SITES	Iron County		Iron	WI
2306	OTHER SITES: MINING SITES	Lake Tahoe		Iron	WI
2307	OTHER SITES: MINING SITES	Little Martha Lake		Iron	WI
2308	OTHER SITES: MINING SITES	Little Muskie Lake		Iron	WI
2309	OTHER SITES: MINING SITES	Mercer Input Area		Iron	WI
2310	OTHER SITES: MINING SITES	East Branch		Langlade	WI
2311	OTHER SITES: MINING SITES	Elcho Input Area		Langlade	WI
2312	OTHER SITES: MINING SITES	Kempster		Langlade	WI
2313	OTHER SITES: MINING SITES	Lily		Langlade	WI
2314	OTHER SITES: MINING SITES	Springdale Brook		Marinette	WI
2315	OTHER SITES: MINING SITES	Clearwater Lake		Oneida	WI
2316	OTHER SITES: MINING SITES	Fireside Lakes		Rusk	WI
2317	OTHER SITES: MINING SITES	Round Lake		Rusk	WI
2318	OTHER SITES: MINING SITES	Soft Maple Creek		Rusk	WI
2319	OTHER SITES: MINING SITES	Duncan		Fremont	WV
2320	OTHER SITES: MINING SITES	Ravenswood		Jackson/ Mason	WV
2321	OTHER SITES: MINING SITES	Sitnik Acquisitions		Kanawha	WV
2322	OTHER SITES: MINING SITES	Hartford Area (transferred to American Coal)		Mason/ Meigs	WV

No.	Settlement Agreement Designation	Property Name	Property Location	City or County	State
2323	OTHER SITES: MINING SITES	Bolt Mt./Rowland Land		Raleigh	WV
2324	OTHER SITES: MINING SITES	Rowland Land-Bolt Mt.		Raleigh	WV
2325	OTHER SITES: MINING SITES	Barr Coal		Wetzel	WV
2326	OTHER SITES: MINING SITES	Wadeville		Wood	WV
2327	OTHER SITES: MINING SITES	Simmons Fork		Wyoming	WV
2328	OTHER SITES: MINING SITES	Pioneer Fuels (transferred to Ruhr American Coal, 1996)		Wyoming/ Logan/ Boone	WV
2329	OTHER SITES: MINING SITES	PIONEER COAL MINE			WV
2330	OTHER SITES: MINING SITES	Garret Area		Albany	WY
2331	OTHER SITES: MINING SITES	East Shirley Basin		Albany/ Carbon	WY
2332	OTHER SITES: MINING SITES	Laramie		Albany/ Carbon	WY
2333	OTHER SITES: MINING SITES	Sheep Creek		Albany/ Fremont/ Carbon	WY
2334	OTHER SITES: MINING SITES	N. Fish		Campbel/ Johnson	WY
2335	OTHER SITES: MINING SITES	Gillette East Area Burlington No. (transferred to Kennecott)		Campbell	WY
2336	OTHER SITES: MINING SITES	Horse Creek		Campbell	WY
2337	OTHER SITES: MINING SITES	Jacobs Ranch (Thunder Creek)		Campbell	WY
2338	OTHER SITES: MINING SITES	Keeline Tract		Campbell	WY
2339	OTHER SITES: MINING SITES	Kintz Creek		Campbell	WY
2340	OTHER SITES: MINING SITES	Moore Ranch		Campbell	WY
2341	OTHER SITES: MINING SITES	Moreau Peak		Campbell	WY
2342	OTHER SITES: MINING SITES	Rainbow Ranch		Campbell	WY
2343	OTHER SITES: MINING SITES	Roundup Tract/N. Rochelle		Campbell	WY
2344	OTHER SITES: MINING SITES	State Sect. 36-4470 JR North Bypass (transferred to Kennecott)		Campbell	WY
2345	OTHER SITES: MINING SITES	Wyodak (Clovis Pt./E. Gillette)		Campbell	WY
2346	OTHER SITES: MINING SITES	Clovis Point Mine (transferred to Kennecott)		Campbell	WY
2347	OTHER SITES: MINING SITES	Alphabet Claims		Campbell/ Converse	WY
2348	OTHER SITES: MINING SITES	Animal Claims		Campbell/ Converse	WY
2349	OTHER SITES: MINING SITES	Caballo Creek Area		Campbell/ Converse	WY
2350	OTHER SITES: MINING SITES	Conoco/KM JV - Buttes Area		Campbell/ Converse	WY
2351	OTHER SITES: MINING SITES	Conoco/Moore Ranch JV		Campbell/ Converse	WY

No.	Settlement Agreement Designation	Property Name	Property Location	City or County	State
2352	OTHER SITES: MINING SITES	Reno Junction Area		Campbell/ Converse	WY
2353	OTHER SITES: MINING SITES	S. Powder River Morton Ranch		Campbell/ Converse	WY
2354	OTHER SITES: MINING SITES	Taylor Ranch Claims		Campbell/ Converse	WY
2355	OTHER SITES: MINING SITES	Uranerze J.V.		Campbell/ Converse	WY
2356	OTHER SITES: MINING SITES	Dad		Carbon	WY
2357	OTHER SITES: MINING SITES	Elk Mt. Project		Carbon	WY
2358	OTHER SITES: MINING SITES	Getty/KGS JV		Carbon	WY
2359	OTHER SITES: MINING SITES	Hanna Basin		Carbon	WY
2360	OTHER SITES: MINING SITES	N. Hanna Basin		Carbon	WY
2361	OTHER SITES: MINING SITES	North Hanna		Carbon	WY
2362	OTHER SITES: MINING SITES	NW Shirley Mountain		Carbon	WY
2363	OTHER SITES: MINING SITES	Penn Mine Project		Carbon	WY
2364	OTHER SITES: MINING SITES	Rawlins Uplift		Carbon	WY
2365	OTHER SITES: MINING SITES	Rock Creek Field-Laramin Basin		Carbon	WY
2366	OTHER SITES: MINING SITES	Saratoga Area		Carbon	WY
2367	OTHER SITES: MINING SITES	Savery Creek		Carbon	WY
2368	OTHER SITES: MINING SITES	Shirley Mts.		Carbon	WY
2369	OTHER SITES: MINING SITES	Spanish Mine		Carbon	WY
2370	OTHER SITES: MINING SITES	Shirley Basin		Carbon/ Converse/ Natrona/ Albany	WY
2371	OTHER SITES: MINING SITES	Canyon Creek		Carbon/ Natrona	WY
2372	OTHER SITES: MINING SITES	Red Rim/China Butte Aera		Carbon/ Sweetwater	WY
2373	OTHER SITES: MINING SITES	Bill Smith Mine		Converse	WY
2374	OTHER SITES: MINING SITES	Brenning Basin Area		Converse	WY
2375	OTHER SITES: MINING SITES	Douglas/Shawnee		Converse	WY
2376	OTHER SITES: MINING SITES	Glenrock/Cole Creek		Converse	WY
2377	OTHER SITES: MINING SITES	Lost Springs		Converse	WY
2378	OTHER SITES: MINING SITES	Orin Junction Area		Converse	WY
2379	OTHER SITES: MINING SITES	Orpha Prospet		Converse	WY
2380	OTHER SITES: MINING SITES	PSE&G		Converse	WY
2381	OTHER SITES: MINING SITES	S. Douglas		Converse	WY
2382	OTHER SITES: MINING SITES	S. Powder River Basin		Converse	WY
2383	OTHER SITES: MINING SITES	South Powder River Basin (SPRB)		Converse	WY

No.	Settlement Agreement Designation	Property Name	Property Location	City or County	State
2384	OTHER SITES: MINING SITES	Core Drill Logs		Converse/ Campbell	WY
2385	OTHER SITES: MINING SITES	Ross Flats		Converse/ Campbell	WY
2386	OTHER SITES: MINING SITES	Pine Ridge		Converse/ Natrona	WY
2387	OTHER SITES: MINING SITES	Aladdin		Crook	WY
2388	OTHER SITES: MINING SITES	Belle Fourche		Crook	WY
2389	OTHER SITES: MINING SITES	Branaman Mt.		Crook	WY
2390	OTHER SITES: MINING SITES	Burnt Hollow		Crook	WY
2391	OTHER SITES: MINING SITES	Cook		Crook	WY
2392	OTHER SITES: MINING SITES	Dewey Terrace		Crook	WY
2393	OTHER SITES: MINING SITES	NW Black Hills		Crook	WY
2394	OTHER SITES: MINING SITES	Poison Creek		Crook	WY
2395	OTHER SITES: MINING SITES	Signal Hill		Crook	WY
2396	OTHER SITES: MINING SITES	Alfred		Fremont	WY
2397	OTHER SITES: MINING SITES	Antelope Project		Fremont	WY
2398	OTHER SITES: MINING SITES	Arapaho Creek		Fremont	WY
2399	OTHER SITES: MINING SITES	Buck Springs		Fremont	WY
2400	OTHER SITES: MINING SITES	Cedar Ridge		Fremont	WY
2401	OTHER SITES: MINING SITES	Copper Mt. - Dry Creek		Fremont	WY
2402	OTHER SITES: MINING SITES	Cottonwood Creek		Fremont	WY
2403	OTHER SITES: MINING SITES	Crooks Gap		Fremont	WY
2404	OTHER SITES: MINING SITES	Gas Hills		Fremont	WY
2405	OTHER SITES: MINING SITES	Hudson		Fremont	WY
2406	OTHER SITES: MINING SITES	Lone Mt.		Fremont	WY
2407	OTHER SITES: MINING SITES	Long Creek		Fremont	WY
2408	OTHER SITES: MINING SITES	Schoening		Fremont	WY
2409	OTHER SITES: MINING SITES	Sweetwater Crossing		Fremont	WY
2410	OTHER SITES: MINING SITES	Willow Creek		Fremont	WY
2411	OTHER SITES: MINING SITES	Cane Creek		Fremont/ Carbon	WY
2412	OTHER SITES: MINING SITES	Dry Creek Area		Fremont/ Johnson	WY
2413	OTHER SITES: MINING SITES	Green Mt. Sec. 7		Fremont/ Sweetwater	WY
2414	OTHER SITES: MINING SITES	Hadsell		Fremont/ Sweetwater	WY
2415	OTHER SITES: MINING SITES	SMITH RANCH		Glenrock	WY

No.	Settlement Agreement Designation	Property Name	Property Location	City or County	State
2416	OTHER SITES: MINING SITES	Muskrat Canyon		Goshen	WY
2417	OTHER SITES: MINING SITES	Yoder		Goshen	WY
2418	OTHER SITES: MINING SITES	Rawhide Butte		Goshen/ Niobrara	WY
2419	OTHER SITES: MINING SITES	Bridge Wagon Draw		Hot Springs	WY
2420	OTHER SITES: MINING SITES	Bridger Creek		Hot Springs	WY
2421	OTHER SITES: MINING SITES	Jones Creek/Ditch Creek		Hot Springs	WY
2422	OTHER SITES: MINING SITES	Thermopolis		Hot Springs	WY
2423	OTHER SITES: MINING SITES	Buffalo		Johnson	WY
2424	OTHER SITES: MINING SITES	Slake De Smet		Johnson	WY
2425	OTHER SITES: MINING SITES	Sussex Bonniche		Johnson	WY
2426	OTHER SITES: MINING SITES	Hole-In-the-Wall		Johnson/ Natrona	WY
2427	OTHER SITES: MINING SITES	Borie Area		Laramie	WY
2428	OTHER SITES: MINING SITES	Bald Mt.		Natrona	WY
2429	OTHER SITES: MINING SITES	Bates Creek		Natrona	WY
2430	OTHER SITES: MINING SITES	Bug		Natrona	WY
2431	OTHER SITES: MINING SITES	Burnt Wagon Draw		Natrona	WY
2432	OTHER SITES: MINING SITES	Flat Top Mt.		Natrona	WY
2433	OTHER SITES: MINING SITES	Glat Top Mt.		Natrona	WY
2434	OTHER SITES: MINING SITES	Grieve		Natrona	WY
2435	OTHER SITES: MINING SITES	Lone Mountain		Natrona	WY
2436	OTHER SITES: MINING SITES	Teapot		Natrona	WY
2437	OTHER SITES: MINING SITES	Gas Hills		Natrona/ Fremont	WY
2438	OTHER SITES: MINING SITES	North Rattlesnake		Natrona/ Fremont	WY
2439	OTHER SITES: MINING SITES	Hat Creek		Niobrara	WY
2440	OTHER SITES: MINING SITES	Indian Creek		Niobrara	WY
2441	OTHER SITES: MINING SITES	Lightning Creek		Niobrara	WY
2442	OTHER SITES: MINING SITES	Edgemont		Niobrara/ Weston	WY
2443	OTHER SITES: MINING SITES	Amu		Platte	WY
2444	OTHER SITES: MINING SITES	Hartville		Platte	WY
2445	OTHER SITES: MINING SITES	Townline		Platte	WY
2446	OTHER SITES: MINING SITES	Upper Broom Creek		Platte	WY
2447	OTHER SITES: MINING SITES	North Saddle Mts.		Santa Cruz	WY

No.	Settlement Agreement Designation	Property Name	Property Location	City or County	State
2448	OTHER SITES: MINING SITES	Sheridan Area		Sheridan	WY
2449	OTHER SITES: MINING SITES	Tongue River		Sheridan	WY
2450	OTHER SITES: MINING SITES	MINING SITE		Shirley Basin	WY
2451	OTHER SITES: MINING SITES	Circle Bar Ridge		Sweetwater	WY
2452	OTHER SITES: MINING SITES	Pine Mt.		Sweetwater	WY
2453	OTHER SITES: MINING SITES	Rock Springs		Sweetwater	WY
2454	OTHER SITES: MINING SITES	Green Mt./Red Desert Palo Verde Uranium Venture JV		Sweetwater/ Fremont	WY
2455	OTHER SITES: MINING SITES	Bull Springs		Sweetwater/ Fremont	WY
2456	OTHER SITES: MINING SITES	Northeast Red Desert		Sweetwater/ Fremont	WY
2457	OTHER SITES: MINING SITES	Osborne Draw		Sweetwater/ Fremont	WY
2458	OTHER SITES: MINING SITES	Oregon Buttes		Sweetwater/ Fremont/ Sublette	WY
2459	OTHER SITES: MINING SITES	Dubois & Togwootee Pass		Teton/ Fremont	WY
2460	OTHER SITES: MINING SITES	Newcastle		Weston	WY
2461	OTHER SITES: MINING SITES	Pumpkin Buttes (Powder River Basin District)			WY
2462	OTHER SITES: MINING SITES	ARVADA-Carney- Cheyenne-Davis-Dietz- Masters-Monach- Pacific-Reno-Wyodak			WY
2463	OTHER SITES: MINING SITES	Clovis Point Coal Mine, WY			WY
2464	OTHER SITES: MINING SITES	powder river basin mines			WY
2465	OTHER SITES: MINING SITES	Silver King Mine/Sheep Rock			WY

### Non-Owned Sites: Alabama Covenant Not to Sue

No.	Settlement Agreement Designation	Property Name	Property Location	City or County	State
<b>SEPARATELY FUNDED SITES</b>					
1	NON-OWNED FUNDED SITES	ANNISTON TERMINAL	2525 U.S. HIGHWAY #78 EAST	Anniston	AL
2	NON-OWNED FUNDED SITES	BIRMINGHAM TERMINAL	2600 & 2700 ISHKOODA-WENONAH ROAD	Birmingham	AL

**Non-Owned Sites: Georgia Covenant Not to Sue**

No.	Settlement Agreement Designation	Property Name	Property Location	City or County	State
<b>SEPARATELY FUNDED SITES</b>					
1	NON-OWNED FUNDED SITES	BRUNSWICK SITE	ONE-HALF MILE EAST OF HIGHWAY 25 ON PERRY LANE ROAD/NEAR SOUTH OF THIRD AVENUE, WEST OF ALBANY STREET	Brunswick	GA
<b>OTHER SITES</b>					
2	OTHER SITES: GENERAL	M&J SOLVENTS COMPANY SITE	1577 MARIETTA ROAD NW	Atlanta	GA
3	OTHER SITES: GENERAL	LITTLE TYBEE ISLAND SITE		Little Tybee Island	GA
4	OTHER SITES: GENERAL	TIFTEN AG CHEM MANUFACTURING SITE/SO GREEN WASTE PILE (BARREN AREA) ENVIRONMENTAL SITE	W MAPLE STREET AND HIGHLAND AVENUE	Tifton	GA
5	OTHER SITES: MINING SITES	Tybee/L. Tybee Islands		Chatham	GA

### Non-Owned Sites: Iowa Covenant Not to Sue

No.	Settlement Agreement Designation	Property Name	Property Location	City or County	State
<b>SEPARATELY FUNDED SITES</b>					
1	NON-OWNED SERVICE STATIONS	Atlantic 2	7th and Walnut Streets	Atlantic	IA
2	NON-OWNED SERVICE STATIONS	Bettendorf 1	2920 State Street	Bettendorf	IA
3	NON-OWNED SERVICE STATIONS	Burlington 1	1200 N. Roosevelt Avenue	Burlington	IA
4	NON-OWNED SERVICE STATIONS	Carroll 1	US Highway 30 East	Carroll	IA
5	NON-OWNED SERVICE STATIONS	Cedar Rapids	1600 6th Street	Cedar Rapids	IA
6	NON-OWNED SERVICE STATIONS	Cedar Rapids 1	4713 6th Street	Cedar Rapids	IA
7	NON-OWNED SERVICE STATIONS	Centerville 1	220 East Maple Street	Centerville	IA
8	NON-OWNED SERVICE STATIONS	Clive 1	1725 N.W. 86th Street	Clive	IA
9	NON-OWNED SERVICE STATIONS	Cresco 1	202 2nd Avenue South	Cresco	IA
10	NON-OWNED SERVICE STATIONS	Davenport 2	2000 West River Road	Davenport	IA
11	NON-OWNED SERVICE STATIONS	Davenport 1	2920 West Locust	Davenport	IA
12	NON-OWNED SERVICE STATIONS	Denison 1	White and Prospect Streets	Denison	IA
13	NON-OWNED SERVICE STATIONS	Des Moines 2	14th & Euclid	Des Moines	IA
14	NON-OWNED SERVICE STATIONS	Des Moines 7	1824 Second Avenue	Des Moines	IA
15	NON-OWNED SERVICE STATIONS	Des Moines 9	1954 Indianola Road	Des Moines	IA
16	NON-OWNED SERVICE STATIONS	Des Moines 11	2110 West Army Post Road	Des Moines	IA

No.	Settlement Agreement Designation	Property Name	Property Location	City or County	State
17	NON-OWNED SERVICE STATIONS	Des Moines 3	2270 Hubbell Avenue	Des Moines	IA
18	NON-OWNED SERVICE STATIONS	Des Moines 15	2814 E. University Street	Des Moines	IA
19	NON-OWNED SERVICE STATIONS	Des Moines 17	2825 Easton Boulevard	Des Moines	IA
20	NON-OWNED SERVICE STATIONS	Des Moines 10	3200 S.E. 14th	Des Moines	IA
21	NON-OWNED SERVICE STATIONS	Des Moines 16	3418 Sixth Avenue	Des Moines	IA
22	NON-OWNED SERVICE STATIONS	Des Moines 6	3426 Harding Road	Des Moines	IA
23	NON-OWNED SERVICE STATIONS	Des Moines 1	4100 S.W. Ninth St.	Des Moines	IA
24	NON-OWNED SERVICE STATIONS	Des Moines 14	4200 East Hubbell	Des Moines	IA
25	NON-OWNED SERVICE STATIONS	Des Moines 13	4675 North Second Avenue	Des Moines	IA
26	NON-OWNED SERVICE STATIONS	Des Moines 12	6900 Hickman Road	Des Moines	IA
27	NON-OWNED SERVICE STATIONS	Des Moines 4	7101 University Avenue	Des Moines	IA
28	NON-OWNED SERVICE STATIONS	Dunlap	7th & Iowa Streets	Des Moines	IA
29	NON-OWNED SERVICE STATIONS	Des Moines 8	East 14th & Des Moines	Des Moines	IA
30	NON-OWNED SERVICE STATIONS	Des Moines Bulk Station	Raccoon Street between 9th & 10th	Des Moines	IA
31	NON-OWNED SERVICE STATIONS	Fairfield 1	605 North Second Street	Fairfield	IA
32	NON-OWNED SERVICE STATIONS	Fort Dodge 1	1202 Second Avenue, South	Fort Dodge	IA
33	NON-OWNED SERVICE STATIONS	Fort Dodge 2	1500 Second Avenue, North	Fort Dodge	IA
34	NON-OWNED SERVICE STATIONS	Fort Madison 1	2311 Avenue "L"	Fort Madison	IA

No.	Settlement Agreement Designation	Property Name	Property Location	City or County	State
35	NON-OWNED SERVICE STATIONS	Indianola 1	109 S. Jefferson Avenue	Indianola	IA
36	NON-OWNED SERVICE STATIONS	Iowa City 1	304 East Burlington	Iowa City	IA
37	NON-OWNED SERVICE STATIONS	Kellogg	Interstate 80 & County Road	Kellogg	IA
38	NON-OWNED SERVICE STATIONS	Keokuk 1	2820 Main	Keokuk	IA
39	NON-OWNED SERVICE STATIONS	LeMars 1	226 Fifth Avenue, S.W.	LeMars	IA
40	NON-OWNED SERVICE STATIONS	LeMars	234 5th Avenue	LeMars	IA
41	NON-OWNED SERVICE STATIONS	Maquoketa 1	311 East Platt Street	Maquoketa	IA
42	NON-OWNED SERVICE STATIONS	Mason City 1	North Federal and 13t Street	Mason City	IA
43	NON-OWNED SERVICE STATIONS	Missouri Valley 1	500 West Erie Street	Missouri Valley	IA
44	NON-OWNED SERVICE STATIONS	Nevada 2	1136 East 5th Street	Nevada	IA
45	NON-OWNED SERVICE STATIONS	Newton 1	1901 First Avenue	Newton	IA
46	NON-OWNED SERVICE STATIONS	Oakland 1	Main Street	Oakland	IA
47	NON-OWNED SERVICE STATIONS	Oelwein 1	935 South Frederick	Oelwein	IA
48	NON-OWNED SERVICE STATIONS	Osage 1	1428 Main Street	Osage	IA
49	NON-OWNED SERVICE STATIONS	Osceola 1	714 West McLane	Osceola	IA
50	NON-OWNED SERVICE STATIONS	Oskaloosa 1	1102 A Avenue West	Oskaloosa	IA
51	NON-OWNED SERVICE STATIONS	Ottumwa 1	1268 West 2nd	Ottumwa	IA
52	NON-OWNED SERVICE STATIONS	Ottumwa 2	201 North Madison	Ottumwa	IA

No.	Settlement Agreement Designation	Property Name	Property Location	City or County	State
53	NON-OWNED SERVICE STATIONS	Pella 1	600 Oskaloosa Street	Pella	IA
54	NON-OWNED SERVICE STATIONS	Sheldon 1	622 Second Avenue	Sheldon	IA
55	NON-OWNED SERVICE STATIONS	Sioux City 1	322 South Lewis Road	Sioux City	IA
56	NON-OWNED SERVICE STATIONS	Sioux City	500 Wesley Way	Sioux City	IA
57	NON-OWNED SERVICE STATIONS	Storm Lake 1	420 Flindt Drive	Storm Lake	IA
58	NON-OWNED SERVICE STATIONS	Washington 1	Route 2, Box 110-A	Washington	IA
59	NON-OWNED SERVICE STATIONS	Waterloo 1	2102-2116 Lafayette	Waterloo	IA
<b>OTHER SITES</b>					
60	OTHER SITES: AG-CHEM SITES	WAREHOUSE		Charles City	IA
61	OTHER SITES: AG-CHEM SITES	BLENDER-FARM CENTER		Farmersburg	IA
62	OTHER SITES: AG-CHEM SITES	BLENDER-FARM CENTER	25245 highway 52	Garnavillo	IA
63	OTHER SITES: AG-CHEM SITES	BLENDER-FARM CENTER		Laporte City	IA
64	OTHER SITES: AG-CHEM SITES	BLENDER-FARM CENTER	206 railroad street	Mingo	IA

### Non-Owned Sites: Idaho Covenant Not to Sue

No.	Settlement Agreement Designation	Property Name	Property Location	City or County	State
<b>OTHER SITES</b>					
1	OTHER SITES: MINING SITES	Caribou County		Caribou	ID
2	OTHER SITES: MINING SITES	Soda Springs		Caribou	ID
3	OTHER SITES: MINING SITES	STANLEY BASIN		Custer	ID
4	OTHER SITES: MINING SITES	Orogrande		Idaho	ID
5	OTHER SITES: MINING SITES	Petzite Project		Idaho	ID
6	OTHER SITES: MINING SITES	IXL		Washington	ID

### Non-Owned Sites: Illinois Covenant Not to Sue

No.	Settlement Agreement Designation	Property Name	Property Location	City or County	State
<b>SEPARATELY FUNDED SITES</b>					
1	NON-OWNED FUNDED SITES	LINDSAY LIGHT REMOVAL SITES (LINDSAY LIGHT GROUP)	160 E. ILLINOIS STREET	Chicago/ Streeterville	IL
2	NON-OWNED FUNDED SITES	LINDSAY LIGHT REMOVAL SITES (BEVERLY SAND & GRAVEL SITE)	1100 BRANDT DRIVE	Chicago/ Streeterville	IL
3	NON-OWNED FUNDED SITES	LINDSAY LIGHT REMOVAL SITES (ORANGE BLUE LLC/KIEFFER BUILDING)	160 AND 200 EAST ILLINOIS STREET	Chicago/ Streeterville	IL
4	NON-OWNED FUNDED SITES	LINDSAY LIGHT REMOVAL SITES (SITE I)	161 EAST GRAND AVENUE	Chicago/ Streeterville	IL
5	NON-OWNED FUNDED SITES	LINDSAY LIGHT REMOVAL SITES (COLUMBUS DRIVE SITE)	221 N. COLUMBUS DRIVE	Chicago/ Streeterville	IL
6	NON-OWNED FUNDED SITES	LINDSAY LIGHT REMOVAL SITES (EAST OHIO ST SITES)	245-247, 252, 341, AND 450 EAST OHIO STREET	Chicago/ Streeterville	IL
7	NON-OWNED FUNDED SITES	LINDSAY LIGHT REMOVAL SITES (SITE II: CHICAGO DOCK)	316-318 EAST ILLINOIS STREET	Chicago/ Streeterville	IL
8	NON-OWNED FUNDED SITES	LINDSAY LIGHT REMOVAL SITES (ADAMS MARK HOTEL SITE)	319 E. ILLINOIS STREET	Chicago/ Streeterville	IL
9	NON-OWNED FUNDED SITES	LINDSAY LIGHT REMOVAL SITES (LAKESHORE DRIVE SITE)	401 N. LAKESHORE DRIVE	Chicago/ Streeterville	IL
10	NON-OWNED FUNDED SITES	LINDSAY LIGHT REMOVAL SITES (LINDSAY LIGHT III AND CHINESE RESTAURANT)	22 WEST HUBBARD	Chicago/Streeterville	IL
11	NON-OWNED FUNDED SITES	LINDSAY LIGHT REMOVAL SITES (TEACHER'S RETIREMENT SITE)	341 EAST OHIO	Chicago/Streeterville	IL
12	NON-OWNED FUNDED SITES	LINDSAY LIGHT REMOVAL SITES (KRAFT LOT)	400 EAST ILLINOIS/510 N. PESHTIGO	Chicago/Streeterville	IL

No.	Settlement Agreement Designation	Property Name	Property Location	City or County	State
13	NON-OWNED FUNDED SITES	LINDSAY LIGHT REMOVAL SITES (STREETERVILLE AREA)	635 N. FAIRBANKS; 550 N. ST. CLAIR, 535 N. ST. CLAIR; 600 N. LAKE SHORE DRIVE; JANNE ADAMS MEMORIAL PARK; 505 N. LAKE SHORE DRIVE (LAKE POINT TOWER); ; 420 E. NORTH WATER; RIVER VIEWL RIVER EAST; 455 N. PARK; 465 N. PARK; 205, 209, 211 E. GRANT; 160 ILLINOIS (ALLEY OF CONCERN); 130 E. LAKE; LAKESHORE EAST; 630 MCCLUNG COURT; 405 E. ONTARIO; 515 N. PESHTIGO; 150-160 E. ONTARIO; NORTHWESTERN MEMORIAL HOSPITAL; REHABILITATION INSTITUTE OF CHICAGO; THE FORDHAM COMPANY; TFC PARK STREET LLC.	Chicago/Streeterville	IL
14	NON-OWNED FUNDED SITES	LINDSAY LIGHT REMOVAL SITES (GRAND PIER CENTER)	NORTH COLUMBUS DRIVE/200 E. ILLINOIS	Chicago/Streeterville	IL
15	NON-OWNED FUNDED SITES	LINDSAY LIGHT REMOVAL SITES (LAKESHORE EAST-GOLF COURSE, CLUBHOUSE, AND COMMONWEALTH EDISON)		Chicago/Streeterville	IL
16	NON-OWNED FUNDED SITES	LINDSAY LIGHT REMOVAL SITES-DUSABLE PARK	RIVER EAST	Chicago/ Streeterville	IL
17	NON-OWNED FUNDED SITES	LINDSAY LIGHT REMOVAL SITES-STREETERVILLE RIGHTS OF WAY		Chicago/Streeterville	IL
18	NON-OWNED FUNDED SITES	DECATUR SITE (WASTE HAULING LANDFILL SITE)	MACON COUNTY, NE QUARTER OF SEC. 24, TOWNSHIP 16, NORTH RANGE 1 EAST	Decatur	IL
19	NON-OWNED FUNDED SITES	MOUNT VERNON SITE	20 ACRES BOUNDED BY SHAWNEE STREET ON THE NORTH EAST AND STATE HIGHWAY 142 ON SOUTH	Mount Vernon	IL
20	NON-OWNED FUNDED SITES	KRESS CREEK (WEST BRANCH DUPAGE RIVER SUPERFUND SITE)		West Chicago	IL
21	NON-OWNED FUNDED SITES	NON-OWNED RAS PROPERTIES		West Chicago	IL
22	NON-OWNED FUNDED SITES	NON-OWNED RAS PROPERTIES -- WEST CHICAGO OPERA HOUSE	westrom building	West Chicago	IL
23	NON-OWNED SERVICE STATIONS	Abingdon 1	Monmouth & Monroe Sts.	Abingdon	IL
24	NON-OWNED SERVICE STATIONS	Belleville 1	1531 Lebanon Avenue	Belleville	IL
25	NON-OWNED SERVICE STATIONS	Belvidere 1	600 Logan Avenue	Belvidere	IL

No.	Settlement Agreement Designation	Property Name	Property Location	City or County	State
26	NON-OWNED SERVICE STATIONS	Bushnell #1	105 E. Hail Street	Bushnell	IL
27	NON-OWNED SERVICE STATIONS	Carlinville	304 East First South Street	Carlinville	IL
28	NON-OWNED SERVICE STATIONS	Centralia 1	138 N. Walnut	Centralia	IL
29	NON-OWNED SERVICE STATIONS	Charleston 1	120 Lincoln Street	Charleston	IL
30	NON-OWNED SERVICE STATIONS	Chillicothe 1	223 N. 4th	Chillicothe	IL
31	NON-OWNED SERVICE STATIONS	Clinton	105 East Van Buren	Clinton	IL
32	NON-OWNED SERVICE STATIONS	Collinsville 1	201 North Vandalia	Collinsville	IL
33	NON-OWNED SERVICE STATIONS	Decatur Bulk Station	100 Industry Court	Decatur	IL
34	NON-OWNED SERVICE STATIONS	Decatur 7	1500 East Eldorado Street	Decatur	IL
35	NON-OWNED SERVICE STATIONS	Decatur 5	274 West Wood Street	Decatur	IL
36	NON-OWNED SERVICE STATIONS	Decatur	560 East Pershing Road	Decatur	IL
37	NON-OWNED SERVICE STATIONS	DeKalb 1	1120 W. Lincoln Highway	DeKalb	IL
38	NON-OWNED SERVICE STATIONS	LEFTON IRON AND METAL	SCRAP SALVAGE SITE- 205 SOUTH 17TH STREET	East St. Louis	IL
39	NON-OWNED SERVICE STATIONS	Edwardsville	100 South Main Street	Edwardsville	IL
40	NON-OWNED SERVICE STATIONS	Effingham 1	419 West Fayette Avenue	Effingham	IL
41	NON-OWNED SERVICE STATIONS	Fairfield 1	W. Main and Clarence	Fairfield	IL
42	NON-OWNED SERVICE STATIONS	Flora 1	400 West North Avenue	Flora	IL
43	NON-OWNED SERVICE STATIONS	Freeport 1	901 South Galena	Freeport	IL
44	NON-OWNED SERVICE STATIONS	Galesburg 2	RFD 3, Knoxville Road	Galesburg	IL
45	NON-OWNED SERVICE STATIONS	Galva 1	S.E. 1st Avenue	Galva	IL
46	NON-OWNED SERVICE STATIONS	Georgetown 1	305 North Main Street	Georgetown	IL

No.	Settlement Agreement Designation	Property Name	Property Location	City or County	State
47	NON-OWNED SERVICE STATIONS	Granite City 1	2320 Nameoki Road	Granite City	IL
48	NON-OWNED SERVICE STATIONS	Greenville 1	110 East Harris St.	Greenville	IL
49	NON-OWNED SERVICE STATIONS	Harrisburg 1	NW/C Commercial and Church Streets	Harrisburg	IL
50	NON-OWNED SERVICE STATIONS	Hoopeston 1	West Main Street and South Sixth Avenue	Hoopeston	IL
51	NON-OWNED SERVICE STATIONS	Jacksonville 1	524 East Morton Avenue	Jacksonville	IL
52	NON-OWNED SERVICE STATIONS	Kankakee 3	121 West Court Street	Kankakee	IL
53	NON-OWNED SERVICE STATIONS	Kankakee 2	750 Fair Street	Kankakee	IL
54	NON-OWNED SERVICE STATIONS	Kewanee 1	501 N. Main	Kewanee	IL
55	NON-OWNED SERVICE STATIONS	LaSalle 1	145 Third Street	LaSalle	IL
56	NON-OWNED SERVICE STATIONS	Lincoln 1	203 North Kickapoo Street	Lincoln	IL
57	NON-OWNED SERVICE STATIONS	Litchfield 1	403 E. Union Avenue	Litchfield	IL
58	NON-OWNED SERVICE STATIONS	Marion 1	1500 West Main	Marion	IL
59	NON-OWNED SERVICE STATIONS	Mattoon 1	1721 Charleston Avenue	Mattoon	IL
60	NON-OWNED SERVICE STATIONS	Mendota 1	1212 13th Avenue	Mendota	IL
61	NON-OWNED SERVICE STATIONS	Metropolis 1	NE/C Ferry & Sixth Streets	Metropolis	IL
62	NON-OWNED SERVICE STATIONS	Moline 1	4720 Bridgelane	Moline	IL
63	NON-OWNED SERVICE STATIONS	Monmouth 1	Main and Franklin	Monmouth	IL
64	NON-OWNED SERVICE STATIONS	Monticello 1	117 N. Market Street	Monticello	IL
65	NON-OWNED SERVICE STATIONS	Morrison 1	US Highway 30, North Route	Morrison	IL
66	NON-OWNED SERVICE STATIONS	mt. carmel	330 walnut ave	Mt. Carmel	IL
67	NON-OWNED SERVICE STATIONS	Mt. Pulaski	Railroad Right-of-way Site	Mt. Pulaski	IL

No.	Settlement Agreement Designation	Property Name	Property Location	City or County	State
68	NON-OWNED SERVICE STATIONS	Mt. Vernon	100 South 15th Street	Mt. Vernon	IL
69	NON-OWNED SERVICE STATIONS	MT. VERNON	1416 S 10TH	Mt. Vernon	IL
70	NON-OWNED SERVICE STATIONS	Murphysboro 1	Sixth and Walnut Street	Murphysboro	IL
71	NON-OWNED SERVICE STATIONS	Normal	313 West Beaufort	Normal	IL
72	NON-OWNED SERVICE STATIONS	Olney 1	703 West Main Street	Olney	IL
73	NON-OWNED SERVICE STATIONS	Petersburg	219 N. 6th	Petersburg	IL
74	NON-OWNED SERVICE STATIONS	Princeton 1	Highway 26, Route 1	Princeton	IL
75	NON-OWNED SERVICE STATIONS	Rantoul 1	714 E. Champaign	Rantoul	IL
76	NON-OWNED SERVICE STATIONS	Rochelle 1	US Highway 51, North of Rochelle	Rochelle	IL
77	NON-OWNED SERVICE STATIONS	Rock Island 1	1520 11th Street	Rock Island	IL
78	NON-OWNED SERVICE STATIONS	Rock Island 3	3100 Fifth Avenue	Rock Island	IL
79	NON-OWNED SERVICE STATIONS	Rockford 3	1430 East Broadway	Rockford	IL
80	NON-OWNED SERVICE STATIONS	Rockford	2301 Harrison Avenue	Rockford	IL
81	NON-OWNED SERVICE STATIONS	Rockford 2	2903 S. Kishwaukee	Rockford	IL
82	NON-OWNED SERVICE STATIONS	Rockford 4	3410 West State Street	Rockford	IL
83	NON-OWNED SERVICE STATIONS	Salem 1	1435 West Main	Salem	IL
84	NON-OWNED SERVICE STATIONS	Springfield 3	1000 N. MacArthur	Springfield	IL
85	NON-OWNED SERVICE STATIONS	Springfield 2	2041 East Cook Street	Springfield	IL
86	NON-OWNED SERVICE STATIONS	Springfield 1	629 North 9th Street	Springfield	IL
87	NON-OWNED SERVICE STATIONS	Streator 1	Bridge Street and Bloomington	Streator	IL
88	NON-OWNED SERVICE STATIONS	Sullivan 1	305 S. Hamilton	Sullivan	IL

No.	Settlement Agreement Designation	Property Name	Property Location	City or County	State
89	NON-OWNED SERVICE STATIONS	Sycamore #1	Route 23, Highway 23 South	Sycamore	IL
90	NON-OWNED SERVICE STATIONS	Taylorville	1101 W. Spessor street	Taylorville	IL
91	NON-OWNED SERVICE STATIONS	Taylorville 1	Highway 48 & Silver Street or 1101 Route 48 West	Taylorville	IL
92	NON-OWNED SERVICE STATIONS	Urbana 1	US Highway 45 North	Urbana	IL
93	NON-OWNED SERVICE STATIONS	Washington 1	1309 Washington Road	Washington	IL
94	NON-OWNED SERVICE STATIONS	West Frankfort 1	1110 East Main	West Frankfort	IL
<b>OTHER SITES</b>					
95	OTHER SITES: AG-CHEM SITES	BLENDER- FARM CENTER	100 E. Railroad Street	Kingston	IL
96	OTHER SITES: AG-CHEM SITES	BLENDER-FARM CENTER		Richmond	IL
97	OTHER SITES: GENERAL	BELL TERMINAL		Chicago	IL
98	OTHER SITES: GENERAL	DEKALB SITE		DeKalb	IL
99	OTHER SITES: GENERAL	FORMER KETTLE RIVER CO/GLEN CARBON SITE	S ½ SEC. 23 T4N, R8W, LONGITUDE: -89.96, LATITUDE: 38.78/SW OF INTERSECTION OF STATE ROUTE 159 AND CENTER GROVE ROAD	Edwardsville	IL
100	OTHER SITES: GENERAL	TRI-COUNTY LANDFILL	Waste Management of Illinois	Elgin	IL
101	OTHER SITES: GENERAL	MARION WOOD TREATING FACILITY	E1/2 sec. 25 T9S, R2E, Longitude: -88.93, LATitude: 37.71/off of route 37 (south court street) near intersection with crites road	Marion	IL
102	OTHER SITES: GENERAL	REED KEPPLER PARK SUPERFUND SITE		West Chicago	IL
103	OTHER SITES: GENERAL	SEWAGE TREATMENT PLANT SUPERFUND SITE		West Chicago	IL
104	OTHER SITES: MINING SITES	Spring Valley Area		Bureau	IL
105	OTHER SITES: MINING SITES	Royal		Champaign/ Vermillion	IL
106	OTHER SITES: MINING SITES	GALATIA MINE SITE		Galatia	IL
107	OTHER SITES: MINING SITES	Galatia (transferred to American Coal)		Hamilton/ Saline	IL
108	OTHER SITES: MINING SITES	Hamilton-Saline		Hamilton/ Saline	IL
109	OTHER SITES: MINING SITES	Flourspar District		Johnson/ Pope/ Saline	IL
110	OTHER SITES: MINING SITES	Oglesby		LaSalle/Putnam	IL
111	OTHER SITES: MINING SITES	Granville		Putnam	IL

No.	Settlement Agreement Designation	Property Name	Property Location	City or County	State
112	OTHER SITES: MINING SITES	Danville-Royal		Vermillion	IL
113	OTHER SITES: MINING SITES	Dubois		Washington	IL

### Non-Owned Sites: Indiana Covenant Not to Sue

No.	Settlement Agreement Designation	Property Name	Property Location	City or County	State
<b>SEPARATELY FUNDED SITES</b>					
1	NON-OWNED SERVICE STATIONS	Anderson 1	603 East 8th	Anderson	IN
2	NON-OWNED SERVICE STATIONS	Clermont 1	9054 Crawfordsville Road	Clermont	IN
3	NON-OWNED SERVICE STATIONS	Clermont Pipeline Terminal	W. 30th St.	Clermont	IN
4	NON-OWNED SERVICE STATIONS	Clinton 1	9th and Vine Street	Clinton	IN
5	NON-OWNED SERVICE STATIONS	Elwood 1	2034 E. Main St	Elwood	IN
6	NON-OWNED SERVICE STATIONS	Franklin 1	650 West Madison	Franklin	IN
7	NON-OWNED SERVICE STATIONS	Greencastle 1	605 Bloomington	Greencastle	IN
8	NON-OWNED SERVICE STATIONS	Indianapolis 8	2801 Post Road	Indianapolis	IN
9	NON-OWNED SERVICE STATIONS	INDIANAPOLIS	3311 KENTUCKY AVE	Indianapolis	IN
10	NON-OWNED SERVICE STATIONS	Indianapolis 2	4951 South Madison Avenue	Indianapolis	IN
11	NON-OWNED SERVICE STATIONS	Indianapolis 6	5461 East 30th Street	Indianapolis	IN
12	NON-OWNED SERVICE STATIONS	Indianapolis 1	550 South Harding Street	Indianapolis	IN
13	NON-OWNED SERVICE STATIONS	Indianapolis 7	911 West 34th Street	Indianapolis	IN
14	NON-OWNED SERVICE STATIONS	Kentland 1	5th & Seymour Streets	Kentland	IN
15	NON-OWNED SERVICE STATIONS	Lawrence 1	4715 Shadeland Avenue	Lawrence	IN
16	NON-OWNED SERVICE STATIONS	Linton 1	380 N.W. "A" Street	Linton	IN
17	NON-OWNED SERVICE STATIONS	Logansport 1	1001 Wheatland	Logansport	IN
18	NON-OWNED SERVICE STATIONS	Marion 1	1102 S. Baldwin Avenue	Marion	IN
19	NON-OWNED SERVICE STATIONS	1741 SOUTH MAIN	1741 SOUTH MAIN STREET	New Castle	IN

No.	Settlement Agreement Designation	Property Name	Property Location	City or County	State
20	NON-OWNED SERVICE STATIONS	New Castle 1	2131 E. Broad Street	New Castle	IN
21	NON-OWNED SERVICE STATIONS	Peru 1	310 N. Broadway	Peru	IN
22	NON-OWNED SERVICE STATIONS	Plainfield 1	US Highway & Clarks Road	Plainfield	IN
23	NON-OWNED SERVICE STATIONS	Princeton 1	1600 West Broadway	Princeton	IN
24	NON-OWNED SERVICE STATIONS	Rockville 1	600 North Lincoln Road	Rockville	IN
25	NON-OWNED SERVICE STATIONS	Speedway 1	2490 Georgetown Road	Speedway	IN
26	NON-OWNED SERVICE STATIONS	Sullivan 1	Section and Johnson Street	Sullivan	IN
27	NON-OWNED SERVICE STATIONS	Terre Haute 2	1328 Poplar Street	Terre Haute	IN
28	NON-OWNED SERVICE STATIONS	Terre Haute 1	1732 North Third	Terre Haute	IN
29	NON-OWNED SERVICE STATIONS	Vincennes 1	1626 North 6th Street	Vincennes	IN
30	NON-OWNED SERVICE STATIONS	Wabash 1	958 North Cass	Wabash	IN
<b>OTHER SITES</b>					
31	OTHER SITES: AG-CHEM SITES	WAREHOUSE		Bloomington	IN
32	OTHER SITES: AG-CHEM SITES	WAREHOUSE		Huntington	IN
33	OTHER SITES: AG-CHEM SITES	WAREHOUSE		Lynn	IN
34	OTHER SITES: AG-CHEM SITES	WAREHOUSE		Milroy	IN
35	OTHER SITES: AG-CHEM SITES	WAREHOUSE		Raleigh	IN
36	OTHER SITES: AG-CHEM SITES	WAREHOUSE		Rushville	IN
37	OTHER SITES: AG-CHEM SITES	WAREHOUSE		Shelbyville	IN
38	OTHER SITES: AG-CHEM SITES	BLENDER-FARM CENTER		Worthington	IN
39	OTHER SITES: GENERAL	FORMER INDIAN CREOSOTING COMPANY	NWNW SEC. 16/SWSW SEC. 9 T8N, R1W, LONGITUDE: -86.53, LATITUDE: 39.14/240 COUNTY CLUB ROAD	Bloomington	IN
40	OTHER SITES: GENERAL	CLERMONT TERMINAL	10833 EAST COUNTY ROAD 300 NORTH	Clermont	IN
41	OTHER SITES: GENERAL	AMERICAN CHEMICAL SERVICES NPL SITE AND GRIFFITH FORMER LANDFILL SITES	420 S. COLFAX AVENUE	Griffith	IN

No.	Settlement Agreement Designation	Property Name	Property Location	City or County	State
42	OTHER SITES: GENERAL	KERR-MCGEE TERMINAL	9301 W. 30TH STREET	Indianapolis	IN

### Non-Owned Sites: Kansas Covenant Not to Sue

No.	Settlement Agreement Designation	Property Name	Property Location	City or County	State
<b>SEPARATELY FUNDED SITES</b>					
1	NON-OWNED SERVICE STATIONS	Ark City	601 Summit street	Ark City	KS
2	NON-OWNED SERVICE STATIONS	Arkansas City 1	601 S. Summit	Arkansas City	KS
3	NON-OWNED SERVICE STATIONS	Augusta 2	115 East 7th	Augusta	KS
4	NON-OWNED SERVICE STATIONS	Augusta 1	641 Osage	Augusta	KS
5	NON-OWNED SERVICE STATIONS	Belleville 1	28th & L Streets	Belleville	KS
6	NON-OWNED SERVICE STATIONS	Burlington 1	1124 N. 4th	Burlington	KS
7	NON-OWNED SERVICE STATIONS	Cherryvale Storage Tank	101 East Fourth Street	Cherryvale	KS
8	NON-OWNED SERVICE STATIONS	Cherryvale 1	NE/Third & Liberty (330 W. 3rd)	Cherryvale	KS
9	NON-OWNED SERVICE STATIONS	Colby	State Highway 25	Colby	KS
10	NON-OWNED SERVICE STATIONS	Concordia 1	NW/C 11th Street & Lincoln	Concordia	KS
11	NON-OWNED SERVICE STATIONS	Derby 1	230 S. Baltimore	Derby	KS
12	NON-OWNED SERVICE STATIONS	El Dorado 1	1631 West Central	El Dorado	KS
13	NON-OWNED SERVICE STATIONS	Emporia 1	1128 Commercial St.	Emporia	KS
14	NON-OWNED SERVICE STATIONS	Garden City Shop 'N Gas	308 North Sixth Street	Garden City	KS
15	NON-OWNED SERVICE STATIONS	Garden City	NE/C 11th and Kansas Street	Garden City	KS
16	NON-OWNED SERVICE STATIONS	Hays 1	401 East 8th Street	Hays	KS
17	NON-OWNED SERVICE STATIONS	Haysville 1	248 South Seneca, Haysville KS 67060	Haysville	KS
18	NON-OWNED SERVICE STATIONS	Hillsboro 1	414 S. Washington	Hillsboro	KS
19	NON-OWNED SERVICE STATIONS	Hutchinson 1	2629 East 4th Street	Hutchinson	KS

No.	Settlement Agreement Designation	Property Name	Property Location	City or County	State
20	NON-OWNED SERVICE STATIONS	Independence	112 N. 10th Street	Independence	KS
21	NON-OWNED SERVICE STATIONS	Iola 1	201 South State Street	Iola	KS
22	NON-OWNED SERVICE STATIONS	Junction City	711 Grant Avenue	Junction City	KS
23	NON-OWNED SERVICE STATIONS	Kansas City	4732 State Avenue	Kansas City	KS
24	NON-OWNED SERVICE STATIONS	Lawrence 4	900 Illinois	Lawrence	KS
25	NON-OWNED SERVICE STATIONS	Lawrence 3	930 W. 23rd Street	Lawrence	KS
26	NON-OWNED SERVICE STATIONS	Lawrence 2	West Sixth & Lawrence	Lawrence	KS
27	NON-OWNED SERVICE STATIONS	Lawrence 1	920 N. Second Street	Lawrence	KS
28	NON-OWNED SERVICE STATIONS	Liberal 2	US 54 Highway & Jewell Street	Liberal	KS
29	NON-OWNED SERVICE STATIONS	Manhattan 1	12th and Laramie	Manhattan	KS
30	NON-OWNED SERVICE STATIONS	Manhattan 2	State Highway 18 West	Manhattan	KS
31	NON-OWNED SERVICE STATIONS	Marysville 1	203 Center Street	Marysville	KS
32	NON-OWNED SERVICE STATIONS	Oakley	US Highway 83 & Interstate 70	Oakley	KS
33	NON-OWNED SERVICE STATIONS	Ogden 1	Highway 18	Ogden	KS
34	NON-OWNED SERVICE STATIONS	Oswego 1	NW/C 6th & Ohio Street	Oswego	KS
35	NON-OWNED SERVICE STATIONS	Paola 1	NW/C Pankishaw and Silver	Paola	KS
36	NON-OWNED SERVICE STATIONS	Pittsburgh 1	719 South Broadway	Pittsburgh	KS
37	NON-OWNED SERVICE STATIONS	Russell 1	US 281 E	Russell	KS
38	NON-OWNED SERVICE STATIONS	Topeka 5	101 East Highway 24	Topeka	KS
39	NON-OWNED SERVICE STATIONS	Topeka 2	4710 South Topeka Avenue	Topeka	KS
40	NON-OWNED SERVICE STATIONS	Topeka 3	5335 South Topeka Boulevard	Topeka	KS

No.	Settlement Agreement Designation	Property Name	Property Location	City or County	State
41	NON-OWNED SERVICE STATIONS	Topeka 4	NW/C I-70 & Valencia Road	Topeka	KS
42	NON-OWNED SERVICE STATIONS	Washington	101 West 7th Street	Washington	KS
43	NON-OWNED SERVICE STATIONS	Wellington 1	206 West 15th	Wellington	KS
44	NON-OWNED SERVICE STATIONS	Wichita 2	1439 East 13th	Wichita	KS
45	NON-OWNED SERVICE STATIONS	Wichita 5	1701 East McArthur	Wichita	KS
46	NON-OWNED SERVICE STATIONS	Wichita 9	2160 South Broadway	Wichita	KS
47	NON-OWNED SERVICE STATIONS	Wichita 6	2347 South Seneca	Wichita	KS
48	NON-OWNED SERVICE STATIONS	Wichita 8	2410 South Oliver	Wichita	KS
49	NON-OWNED SERVICE STATIONS	Wichita 3	2439 North Arkansas	Wichita	KS
50	NON-OWNED SERVICE STATIONS	Wichita 4	4710 South East Boulevard	Wichita	KS
51	NON-OWNED SERVICE STATIONS	Wichita 1	6439 Highway 54 West	Wichita	KS
52	NON-OWNED SERVICE STATIONS	Wichita 7	695 North West Street	Wichita	KS
53	NON-OWNED SERVICE STATIONS	Wichita 10	NW/C 13th & Maize Road	Wichita	KS
54	NON-OWNED SERVICE STATIONS	Yates Center 1	501 West Mary	Yates Center	KS

**Non-Owned Sites: Louisiana Covenant Not to Sue**

No.	Settlement Agreement Designation	Property Name	Property Location	City or County	State
<b>SEPARATELY FUNDED SITES</b>					
1	NON-OWNED FUNDED SITES	DUBACH GAS SITE	300 FLOWERS ROAD	Dubach	LA
2	OTHER SITES: GENERAL	CALHOUN FACILITY	200 GRIGGS ROAD	Calhoun	LA

**Non-Owned Sites: Massachusetts Covenant Not to Sue**

No.	Settlement Agreement Designation	Property Name	Property Location	City or County	State
<b>SEPARATELY FUNDED SITES</b>					
1	NON-OWNED FUNDED SITES	FIREWORKS SITE	APPROXIMATELY 240 ACRES GENERALLY BORDERED TO THE NORTH BY SCHOOL AND CIRCUIT STREETS; TO THE EAST BY WINTER STREET AND BROADWAY; TO THE SOUTH BY EAST WASHINGTON STREET; AND TO THE WEST BY KING STREET.	Hanover	MA

### Non-Owned Sites: Missouri Covenant Not to Sue

No.	Settlement Agreement Designation	Property Name	Property Location	City or County	State
<b>OTHER SITES</b>					
1	OTHER SITES: GENERAL	ST. LOUIS	4000 KOCH HOSPITAL ROAD	Mehlville	MO
2	OTHER SITES: MINING SITES	Sheldon-Bellamy		Barton/Vernon	MO
3	OTHER SITES: MINING SITES	SE Missouri Regional		Butler/Carter/Reynolds /Shannon/Wayne	MO
4	OTHER SITES: MINING SITES	Cape Girardeau		Cape Girardeau	MO
5	OTHER SITES: MINING SITES	Van Buren		Carter	MO
6	OTHER SITES: MINING SITES	Caulfield District		Howell/Ozark	MO
7	OTHER SITES: MINING SITES	Western Missouri		Regional	MO
8	OTHER SITES: MINING SITES	Corridon		Reynolds	MO
9	OTHER SITES: MINING SITES	Ellington Area		Reynolds	MO
10	OTHER SITES: MINING SITES	Ozark Mine		Reynolds	MO
11	OTHER SITES: MINING SITES	Paint Rock		Shannon	MO
12	OTHER SITES: MINING SITES	Spring Valley		Shannon	MO
13	OTHER SITES: MINING SITES	St. Genevieve County		St. Genevieve	MO
14	OTHER SITES: MINING SITES	Vernon County		Vernon	MO
15	OTHER SITES: MINING SITES	Piedmont		Wayne	MO
16	OTHER SITES: MINING SITES	Belgrade			MO
17	OTHER SITES: MINING SITES	Williamsville Area			MO

**Non-Owned Sites: Mississippi Covenant Not to Sue**

No.	Settlement Agreement Designation	Property Name	Property Location	City or County	State
<b>SEPARATELY FUNDED SITES</b>					
1	NON-OWNED FUNDED SITES	HATTIESBURG SITE	NEAR W. PINE STREET	HATTIESBURG	MS

**Non-Owned Sites: Nevada Covenant Not to Sue**

No.	Settlement Agreement Designation	Property Name	Property Location	City or County	State
<b>SEPARATELY FUNDED SITES</b>					
1	OTHER SITES: MINING SITES	PIOCHE-CASELTON MINE SITES	T1N, R67 E	Lincoln	NV
2	OTHER SITES: MINING SITES	PIOCHE-BRISTOL MINE SITES	T3N, R66 E	Lincoln	NV
3	OTHER SITES: MINING SITES	Pioche (Bristol)		Lincoln	NV
4	OTHER SITES: MINING SITES	Pioche (Caselton)		Lincoln	NV

### Non-Owned Sites: New Jersey Covenant Not to Sue

No.	Settlement Agreement Designation	Property Name	Property Location	City or County	State
<b>SEPARATELY FUNDED SITES</b>					
1	NON-OWNED FUNDED SITES	WELSBACH AND GENERAL GAS MANTLE SUPERFUND SITE	5 AREAS IN CAMDEN AND GLOUCESTER CITY	Gloucester City	NJ
2	NON-OWNED FUNDED SITES	MANVILLE SITE	VALERIE DRIVE & LOUISE DRIVE	Manville	NJ
<b>OTHER SITES</b>					
3	OTHER SITES: GENERAL	SILSONIX CORPORATE SITE	514 LYONS AVENUE	Irvington	NJ
4	OTHER SITES: GENERAL	PATERSON SITE	21, 51, 99, and 203 kuller road	Paterson	NJ
5	OTHER SITES: GENERAL	SEWAREN TERMINAL	115 STATE STREET	Sewaren	NJ
6	OTHER SITES: MINING SITES	Manchester/ASARCO		Ocean/ Manchester	NJ

**Non-Owned Sites: New York Covenant Not to Sue**

No.	Settlement Agreement Designation	Property Name	Property Location	City or County	State
<b>SEPARATELY FUNDED SITES</b>					
1	OTHER SITES: GENERAL	ROME SITE	5900 SUCCESS DRIVE	Rome	NY

### Non-Owned Sites: North Carolina Releases

No.	Settlement Agreement Designation	Property Name	Property Location	City or County	State
<b>OTHER SITES</b>					
1	OTHER SITES: GENERAL	POTTER'S SEPTIC TANK SERVICE PITS SUPERFUND SITE	OFF 74-76 NEAR SANDY CREEK & NORTHWEST	Macon	NC
2	OTHER SITES: GENERAL	BIG "O" JAMBOREE SITE	HIGHWAY 17 NORTH AND ROANOKE RIVER	Williamston	NC

### Non-Owned Sites: Ohio Covenant Not to Sue

No.	Settlement Agreement Designation	Property Name	Property Location	City or County	State
<b>SEPARATELY FUNDED SITES</b>					
1	NON-OWNED FUNDED SITES	TOLEDO TIE SITE	INTERSECTION OF FRENCHMENS ROAD AND ARCO DRIVE	Toledo	OH
2	NON-OWNED SERVICE STATIONS	Former kerr-mcgee manufacturing facility	604 findlay street	Fostoria	OH
<b>OTHER SITES</b>					
3	OTHER SITES: AG-CHEM SITES	BLENDER-FARM CENTER	1834 spangler road ne	Canton	OH
4	OTHER SITES: AG-CHEM SITES	WAREHOUSE		Delta	OH
5	OTHER SITES: AG-CHEM SITES	WAREHOUSE		Mt. Gilead	OH
6	OTHER SITES: AG-CHEM SITES	WAREHOUSE		Union City	OH
7	OTHER SITES: AG-CHEM SITES	WAREHOUSE		W. Alexandria	OH
8	OTHER SITES: MINING SITES	Meigs		Meigs	OH

### Non-Owned Sites: Oklahoma Covenant Not to Sue

No.	Settlement Agreement Designation	Property Name	Property Location	City or County	State
<b>SEPARATELY FUNDED SITES</b>					
1	NON-OWNED FUNDED SITES	GORE SITE (SEQUOIA FUELS)	140 NORTH HIGHWAY 10	Gore	OK
2	NON-OWNED FUNDED SITES	KRINGER/STIGLER SITE (CHOCTAW COAL MINE SITE)	HASKELL COUNTY	Kringer/Stigler	OK
3	NON-OWNED FUNDED SITES	WYNNEWOOD SITE	906 SOUTH POWELL AVENUE	Wynnewood	OK
4	NON-OWNED FUNDED SITES	CUSHING SITE	1 MILE EAST OF HIGHWAY 18 AND DEEP ROCK ROAD INTERSECTION	Cushing	OK
5	NON-OWNED FUNDED SITES	CIMARRON SITE	1/2 MILE NORTH OF HIGHWAY 33 AND HIGHWAY 74 INTERSECTION	Guthrie	OK
6	NON-OWNED SERVICE STATIONS	Ada 1	14th Street & Mississippi	Ada	OK
7	NON-OWNED SERVICE STATIONS	Ada 2	630 N. Broadway	Ada	OK
8	NON-OWNED SERVICE STATIONS	Ada 3	914 West Main Street	Ada	OK
9	NON-OWNED SERVICE STATIONS	Ada 4	Craddock Road and Highway 99	Ada	OK
10	NON-OWNED SERVICE STATIONS	Allen 1	Bulk and Service Station & Tourist Court	Allen	OK
11	NON-OWNED SERVICE STATIONS	Altus 1	721 South Main Street	Altus	OK
12	NON-OWNED SERVICE STATIONS	Alva	923 7th Street	Alva	OK
13	NON-OWNED SERVICE STATIONS	Anadarko 1	602 West Kentucky	Anadarko	OK
14	NON-OWNED SERVICE STATIONS	Anadarko 2	SW/C South Mission & Kentucky	Anadarko	OK
15	NON-OWNED SERVICE STATIONS	Antlers 1	U.S. Highway 271	Antlers	OK
16	NON-OWNED SERVICE STATIONS	Antlers 2		Antlers	OK
17	NON-OWNED SERVICE STATIONS	Ardmore 1	203 - 14th Street, N.E.	Ardmore	OK
18	NON-OWNED SERVICE STATIONS	Ardmore 2	SW/C US Highway 70 & I-35	Ardmore	OK
19	NON-OWNED SERVICE STATIONS	Atoka 1	206 N. Mississippi Avenue	Atoka	OK
20	NON-OWNED SERVICE STATIONS	Atoka 2	Highway 69	Atoka	OK

No.	Settlement Agreement Designation	Property Name	Property Location	City or County	State
21	NON-OWNED SERVICE STATIONS	Barnsdall 1	412 West Spruce	Barnsdall	OK
22	NON-OWNED SERVICE STATIONS	Bartlesville 3	4004 Nowata Road	Bartlesville	OK
23	NON-OWNED SERVICE STATIONS	Bartlesville 1	901 E. Frank Phillips	Bartlesville	OK
24	NON-OWNED SERVICE STATIONS	Bethany 2	7104 N.W. 23rd	Bethany	OK
25	NON-OWNED SERVICE STATIONS	Blackwell 1	1502 South Main Street	Blackwell	OK
26	NON-OWNED SERVICE STATIONS	Blackwell 2	728 North Main Street	Blackwell	OK
27	NON-OWNED SERVICE STATIONS	Braman 1	NW/C I-35 & US 77	Braman	OK
28	NON-OWNED SERVICE STATIONS	Britton	301 East Britton Avenue	Britton	OK
29	NON-OWNED SERVICE STATIONS	Broken Bow 1	West First and Park Drive	Broken Bow	OK
30	NON-OWNED SERVICE STATIONS	Cache 1	507 H Street	Cache	OK
31	NON-OWNED SERVICE STATIONS	Calvin 1	U.S. 75 and 270	Calvin	OK
32	NON-OWNED SERVICE STATIONS	Chandler Bulk Station	6th and Manvel Streets	Chandler	OK
33	NON-OWNED SERVICE STATIONS	Chandler 1	Cleveland Street and US Highway 66	Chandler	OK
34	NON-OWNED SERVICE STATIONS	Checotah 1	P.O. Box 28	Checotah	OK
35	NON-OWNED SERVICE STATIONS	Cherokee 1	Highway 64 and South Ohio	Cherokee	OK
36	NON-OWNED SERVICE STATIONS	Chickasha 2	1502 South 4th Street	Chickasha	OK
37	NON-OWNED SERVICE STATIONS	Choctaw 1	Muzzy Street	Choctaw	OK
38	NON-OWNED SERVICE STATIONS	Cleveland 1	C Street and Caddo	Cleveland	OK
39	NON-OWNED SERVICE STATIONS	Clinton 1	2000 Gary Freeway	Clinton	OK
40	NON-OWNED SERVICE STATIONS	Clinton 2	NE/C 4th and Terrace	Clinton	OK
41	NON-OWNED SERVICE STATIONS	Cordell 1	1110 North Church Street	Cordell	OK

No.	Settlement Agreement Designation	Property Name	Property Location	City or County	State
42	NON-OWNED SERVICE STATIONS	Cordell 2	1126 East Main Street	Cordell	OK
43	NON-OWNED SERVICE STATIONS	Cushing 1	1624 or 1348 East Main Street	Cushing	OK
44	NON-OWNED SERVICE STATIONS	Cushing 2	905 North Little	Cushing	OK
45	NON-OWNED SERVICE STATIONS	Cushing 3	NW/C East Main & Linwood	Cushing	OK
46	NON-OWNED SERVICE STATIONS	Davis 1	R.F.D. 1	Davis	OK
47	NON-OWNED SERVICE STATIONS	Del City	1801 S. Sunnyslane	Del City	OK
48	NON-OWNED SERVICE STATIONS	Dill City	SE/4 of Sectio 31, T 10 N, R 18 W, Washita County	Dill City	OK
49	NON-OWNED SERVICE STATIONS	Drumright 2	501 North Harley Street	Drumright	OK
50	NON-OWNED SERVICE STATIONS	Drumright Bulk Station	Wheeler Lease	Drumright	OK
51	NON-OWNED SERVICE STATIONS	Duncan 3	16th and Pine	Duncan	OK
52	NON-OWNED SERVICE STATIONS	Duncan 1	505 S. 81st Bypass	Duncan	OK
53	NON-OWNED SERVICE STATIONS	Duncan 2	706 East Highway 7	Duncan	OK
54	NON-OWNED SERVICE STATIONS	Edmond 2	1422 S. Broadway	Edmond	OK
55	NON-OWNED SERVICE STATIONS	Edmond 1	2216 West Edmond Road	Edmond	OK
56	NON-OWNED SERVICE STATIONS	El Reno 2	1519 Sunset Drive	El Reno	OK
57	NON-OWNED SERVICE STATIONS	Elk City 2	2124 West Third Street	Elk City	OK
58	NON-OWNED SERVICE STATIONS	Elk City	I-40 & County Road	Elk City	OK
59	NON-OWNED SERVICE STATIONS	Elk City 1	NE/C First & Van Buren	Elk City	OK
60	NON-OWNED SERVICE STATIONS	Enid 3	129 West Elm Street	Enid	OK
61	NON-OWNED SERVICE STATIONS	Enid 5	1609 South Van Buren	Enid	OK
62	NON-OWNED SERVICE STATIONS	Enid 4	231 West Main Street	Enid	OK

No.	Settlement Agreement Designation	Property Name	Property Location	City or County	State
63	NON-OWNED SERVICE STATIONS	Enid 1	308 West Broadway	Enid	OK
64	NON-OWNED SERVICE STATIONS	Enid 6	424 N. Van Buren	Enid	OK
65	NON-OWNED SERVICE STATIONS	Enid 7	North 4th & Walnut	Enid	OK
66	NON-OWNED SERVICE STATIONS	Erick 1	NE/C I-40 & SH 30	Erick	OK
67	NON-OWNED SERVICE STATIONS	Eufaula 1	302 North Main Street	Eufaula	OK
68	NON-OWNED SERVICE STATIONS	Eufaula 2	State Highway 9 and US 69 Service Road	Eufaula	OK
69	NON-OWNED SERVICE STATIONS	Fairland	NW/C Connor and Main Street	Fairland	OK
70	NON-OWNED SERVICE STATIONS	Fairview	Main and Ash Streets	Fairview	OK
71	NON-OWNED SERVICE STATIONS	Frederick 1	1200 S. Main Street	Frederick	OK
72	NON-OWNED SERVICE STATIONS	Gore 1	NW/C 8th and Main Streets	Gore	OK
73	NON-OWNED SERVICE STATIONS	Guthrie 1	308 S. Division Street	Guthrie	OK
74	NON-OWNED SERVICE STATIONS	Guthrie	617-618 Division Street	Guthrie	OK
75	NON-OWNED SERVICE STATIONS	Hennessey	I-81 & I-51	Hennessey	OK
76	NON-OWNED SERVICE STATIONS	Henryetta	611 E. Main street	Henryetta	OK
77	NON-OWNED SERVICE STATIONS	Henryetta 2	SW/C East Main and F Streets	Henryetta	OK
78	NON-OWNED SERVICE STATIONS	Henryetta 1	US Highway 62 East	Henryetta	OK
79	NON-OWNED SERVICE STATIONS	Holdenville 1	7th Avenue and Hinckley Street	Holdenville	OK
80	NON-OWNED SERVICE STATIONS	Hugo 1	601 W. Jackson	Hugo	OK
81	NON-OWNED SERVICE STATIONS	Idabel 1	110 East Washington	Idabel	OK
82	NON-OWNED SERVICE STATIONS	Kansas	State Highway 33 East	Kansas	OK
83	NON-OWNED SERVICE STATIONS	Keota 1	2 miles East of Keota on State Highway 9	Keota	OK

No.	Settlement Agreement Designation	Property Name	Property Location	City or County	State
84	NON-OWNED SERVICE STATIONS	Konawa 1	111 East Main	Konawa	OK
85	NON-OWNED SERVICE STATIONS	Lawton 4	2401 Cache Road	Lawton	OK
86	NON-OWNED SERVICE STATIONS	Lawton 6	4135 West Gore	Lawton	OK
87	NON-OWNED SERVICE STATIONS	Lexington 1	Highway 77	Lexington	OK
88	NON-OWNED SERVICE STATIONS	Lindsay 1	508 West Cherokee	Lindsay	OK
89	NON-OWNED SERVICE STATIONS	Madill	511 S. 1st street	Madill	OK
90	NON-OWNED SERVICE STATIONS	Madill 1	511 South First	Madill	OK
91	NON-OWNED SERVICE STATIONS	Maysville 1	Sixth and Ash Streets	Maysville	OK
92	NON-OWNED SERVICE STATIONS	McAlester 2	1101 E. Carl Albert	McAlester	OK
93	NON-OWNED SERVICE STATIONS	McAlester	1101 E. Carl Albert pkwy	McAlester	OK
94	NON-OWNED SERVICE STATIONS	McAlester	Ashland & Main	McAlester	OK
95	NON-OWNED SERVICE STATIONS	Midwest City	1100 N. Douglas Blvd.	Midwest City	OK
96	NON-OWNED SERVICE STATIONS	Midwest City 2	1100 North Midwest Blvd	Midwest City	OK
97	NON-OWNED SERVICE STATIONS	Midwest City 4	2725 South Midwest Blvd	Midwest City	OK
98	NON-OWNED SERVICE STATIONS	Midwest City	8917 SE 29th street	Midwest City	OK
99	NON-OWNED SERVICE STATIONS	Midwest City	N.E. 10th street & N. Midwest Blvd.	Midwest City	OK
100	NON-OWNED SERVICE STATIONS	Midwest City 1	NW/C NE 10 and Westminster	Midwest City	OK
101	NON-OWNED SERVICE STATIONS	Midwest City 5	NW/C SE 29 & Post Road	Midwest City	OK
102	NON-OWNED SERVICE STATIONS	Midwest City	SE 29th street & Sooner road	Midwest City	OK
103	NON-OWNED SERVICE STATIONS	Moore	600 SW 4th street	Moore	OK
104	NON-OWNED SERVICE STATIONS	Moore 2	714 N.W. 27th	Moore	OK

No.	Settlement Agreement Designation	Property Name	Property Location	City or County	State
105	NON-OWNED SERVICE STATIONS	Moore	714 NW 27th street	Moore	OK
106	NON-OWNED SERVICE STATIONS	Moore	800 N.E. 12th street	Moore	OK
107	NON-OWNED SERVICE STATIONS	Moore 6	NE/C SE 19th & Eastern	Moore	OK
108	NON-OWNED SERVICE STATIONS	Moore 1	NW/C SE 119 & Sunnyslane	Moore	OK
109	NON-OWNED SERVICE STATIONS	Moore 3	SE/C 119th and Bryant	Moore	OK
110	NON-OWNED SERVICE STATIONS	Moore 4	SE/C SE 164th & Bryant Avenue	Moore	OK
111	NON-OWNED SERVICE STATIONS	Moore 4	SW 4th and Telephone Road	Moore	OK
112	NON-OWNED SERVICE STATIONS	Muskogee	101 W. Southside Blvd.	Muskogee	OK
113	NON-OWNED SERVICE STATIONS	Muskogee	111 S. 32nd street	Muskogee	OK
114	NON-OWNED SERVICE STATIONS	Muskogee 4	1202 West Okmulgee	Muskogee	OK
115	NON-OWNED SERVICE STATIONS	Muskogee	2340 Gibson street	Muskogee	OK
116	NON-OWNED SERVICE STATIONS	Muskogee	2404 E. Chandler road	Muskogee	OK
117	NON-OWNED SERVICE STATIONS	Muskogee 1	3704 West Okmulgee	Muskogee	OK
118	NON-OWNED SERVICE STATIONS	Muskogee	737 Callahan street	Muskogee	OK
119	NON-OWNED SERVICE STATIONS	Muskogee 8	838 North Main Street	Muskogee	OK
120	NON-OWNED SERVICE STATIONS	Muskogee 9	SW/C Shawnee and North 17th Street	Muskogee	OK
121	NON-OWNED SERVICE STATIONS	Mustang 2	NE/C S.W. 74th Street and Czech Hall Road	Mustang	OK
122	NON-OWNED SERVICE STATIONS	Mustang 1	NW/C SW 44th and Sara Road	Mustang	OK
123	NON-OWNED SERVICE STATIONS	Mustang 4	SE/C Sw 29th St. & Mustang Road	Mustang	OK
124	NON-OWNED SERVICE STATIONS	Mustang 3	SW/C SW 59th & Mustang Road	Mustang	OK
125	NON-OWNED SERVICE STATIONS	New Perryman		New Perryman	OK

No.	Settlement Agreement Designation	Property Name	Property Location	City or County	State
126	NON-OWNED SERVICE STATIONS	Newcastle 1	Tuttle & Newcastle 1	Newcastle	OK
127	NON-OWNED SERVICE STATIONS	Noble 1	US Highway 77	Noble	OK
128	NON-OWNED SERVICE STATIONS	Norman	1445 W. Lindsey street	Norman	OK
129	NON-OWNED SERVICE STATIONS	Norman 2	2100 W. Main	Norman	OK
130	NON-OWNED SERVICE STATIONS	Norman	2316 E. Lindsey street	Norman	OK
131	NON-OWNED SERVICE STATIONS	Norman 1	2316 West Lindsey	Norman	OK
132	NON-OWNED SERVICE STATIONS	Norman	316 W. Robinson street	Norman	OK
133	NON-OWNED SERVICE STATIONS	Norman 10	Highway 77 SE	Norman	OK
134	NON-OWNED SERVICE STATIONS	Norman 6	NE/C SW 194th and Santa Fe Avenue	Norman	OK
135	NON-OWNED SERVICE STATIONS	Norman 4	NW/C New State Highway 9 & Douglas	Norman	OK
136	NON-OWNED SERVICE STATIONS	Norman 3	Robinson Street & Berry Street	Norman	OK
137	NON-OWNED SERVICE STATIONS	Norman 5	SW/C SE 19th and Midwest Blvd	Norman	OK
138	NON-OWNED SERVICE STATIONS	Nowata 1	216 South Ash	Nowata	OK
139	NON-OWNED SERVICE STATIONS	Okemah 1	402 North Fifth Street	Okemah	OK
140	NON-OWNED SERVICE STATIONS	Okemah 2	I-40 & State 27 Interchange	Okemah	OK
141	NON-OWNED SERVICE STATIONS	Oklahoma City	SE/C 17th and N MacArthur	Oklahoma	OK
142	NON-OWNED SERVICE STATIONS	Oklahoma City 42	100 N.E. 13th Street	Oklahoma City	OK
143	NON-OWNED SERVICE STATIONS	Oklahoma City 99	101 NW 63rd	Oklahoma City	OK
144	NON-OWNED SERVICE STATIONS	Oklahoma City 39	101 South Walker	Oklahoma City	OK
145	NON-OWNED SERVICE STATIONS	Oklahoma City 1	1023 West Main Street	Oklahoma City	OK
146	NON-OWNED SERVICE STATIONS	Oklahoma City 29	1030 North Western	Oklahoma City	OK

No.	Settlement Agreement Designation	Property Name	Property Location	City or County	State
147	NON-OWNED SERVICE STATIONS	Southern Region Office	105 S.E. 46th Street	Oklahoma City	OK
148	NON-OWNED SERVICE STATIONS	Oklahoma City	10830 N. May avenue	Oklahoma City	OK
149	NON-OWNED SERVICE STATIONS	Oklahoma City 27	1100 S.W. 29th Street	Oklahoma City	OK
150	NON-OWNED SERVICE STATIONS	Oklahoma City 117	1207 Sovereign Row, Building A #1207B	Oklahoma City	OK
151	NON-OWNED SERVICE STATIONS	Oklahoma City	122nd street & MacArthur blvd	Oklahoma City	OK
152	NON-OWNED SERVICE STATIONS	Oklahoma City	122nd street & Rockwell avenue	Oklahoma City	OK
153	NON-OWNED SERVICE STATIONS	Oklahoma City 113	12300 N. MacArthur	Oklahoma City	OK
154	NON-OWNED SERVICE STATIONS	Oklahoma City 12	1301 South Walker	Oklahoma City	OK
155	NON-OWNED SERVICE STATIONS	Oklahoma City 35	1306 East Reno	Oklahoma City	OK
156	NON-OWNED SERVICE STATIONS	Oklahoma City 60	1601 South May Avenue (near 15th)	Oklahoma City	OK
157	NON-OWNED SERVICE STATIONS	Oklahoma City 32	1724 N.W. 16th Street	Oklahoma City	OK
158	NON-OWNED SERVICE STATIONS	Oklahoma City 75	1920 N.E. Eight Street	Oklahoma City	OK
159	NON-OWNED SERVICE STATIONS	Oklahoma City 7A	201 South May Avenue	Oklahoma City	OK
160	NON-OWNED SERVICE STATIONS	Oklahoma City	201 W. Britton road	Oklahoma City	OK
161	NON-OWNED SERVICE STATIONS	Oklahoma City 57	201 West Britton Road	Oklahoma City	OK
162	NON-OWNED SERVICE STATIONS	Oklahoma City 36	2040 N.W. 23rd Street	Oklahoma City	OK
163	NON-OWNED SERVICE STATIONS	Oklahoma City Warehouse	220 N.W. Robert S. Kerr Avenue	Oklahoma City	OK
164	NON-OWNED SERVICE STATIONS	Oklahoma City 21	2321 N. Portland	Oklahoma City	OK
165	NON-OWNED SERVICE STATIONS	Oklahoma City 8	23rd & Eastern	Oklahoma City	OK
166	NON-OWNED SERVICE STATIONS	Oklahoma City	23rd street & Portland avenue	Oklahoma City	OK
167	NON-OWNED SERVICE STATIONS	Oklahoma City	23rd street & Rockwell avenue	Oklahoma City	OK

No.	Settlement Agreement Designation	Property Name	Property Location	City or County	State
168	NON-OWNED SERVICE STATIONS	Oklahoma City 2	2410 S.W. 29th Street	Oklahoma City	OK
169	NON-OWNED SERVICE STATIONS	OKLAHOMA CITY	2412 SW 29TH STREET (29TH AND AGNEW)	Oklahoma City	OK
170	NON-OWNED SERVICE STATIONS	Oklahoma City 31	2419 North Classen	Oklahoma City	OK
171	NON-OWNED SERVICE STATIONS	Oklahoma City	2421 SW 29th street	Oklahoma City	OK
172	NON-OWNED SERVICE STATIONS	Oklahoma City 3	2523 Classen Blvd	Oklahoma City	OK
173	NON-OWNED SERVICE STATIONS	Oklahoma City	2523 Classen Blvd.	Oklahoma City	OK
174	NON-OWNED SERVICE STATIONS	Oklahoma City 70	2726 S. Western	Oklahoma City	OK
175	NON-OWNED SERVICE STATIONS	Oklahoma City 58	2819 South Shields	Oklahoma City	OK
176	NON-OWNED SERVICE STATIONS	Oklahoma City 54	2840 S.W. 59th	Oklahoma City	OK
177	NON-OWNED SERVICE STATIONS	Oklahoma City 38	2900 N.W. 16th	Oklahoma City	OK
178	NON-OWNED SERVICE STATIONS	Oklahoma City 12	2900 Northwest 23rd Street	Oklahoma City	OK
179	NON-OWNED SERVICE STATIONS	midwest city #3	2917 south douglas avenue	Oklahoma City	OK
180	NON-OWNED SERVICE STATIONS	Oklahoma City 83	2922 N. Lincoln	Oklahoma City	OK
181	NON-OWNED SERVICE STATIONS	Oklahoma City 34	3020 N.W. 23rd	Oklahoma City	OK
182	NON-OWNED SERVICE STATIONS	Oklahoma City 40	318 North Walnut	Oklahoma City	OK
183	NON-OWNED SERVICE STATIONS	Oklahoma City	3601 and 3603 NW 50th street	Oklahoma City	OK
184	NON-OWNED SERVICE STATIONS	Oklahoma City	36th street & May avenue	Oklahoma City	OK
185	NON-OWNED SERVICE STATIONS	Oklahoma City	3701 S. Pennsylvania avenue (near 36th street)	Oklahoma City	OK
186	NON-OWNED SERVICE STATIONS	Oklahoma City 15	3701 South Pennsylvania	Oklahoma City	OK
187	NON-OWNED SERVICE STATIONS	Oklahoma City	4015 N. Pennsylvania avenue	Oklahoma City	OK
188	NON-OWNED SERVICE STATIONS	Oklahoma City 90	4015 North Pennsylvania	Oklahoma City	OK

No.	Settlement Agreement Designation	Property Name	Property Location	City or County	State
189	NON-OWNED SERVICE STATIONS	Oklahoma City 11	402 South Robinson Street	Oklahoma City	OK
190	NON-OWNED SERVICE STATIONS	Oklahoma City 43	4200 Newcastle Road	Oklahoma City	OK
191	NON-OWNED SERVICE STATIONS	Oklahoma City 52	4200 South May Avenue (near may and 41st)	Oklahoma City	OK
192	NON-OWNED SERVICE STATIONS	Oklahoma City 26	429 S.E. 29th Street	Oklahoma City	OK
193	NON-OWNED SERVICE STATIONS	Oklahoma City 51	4430 West Reno	Oklahoma City	OK
194	NON-OWNED SERVICE STATIONS	Oklahoma City 67	4432 N.W. 63rd	Oklahoma City	OK
195	NON-OWNED SERVICE STATIONS	Oklahoma City	4th street & Harrison avenue	Oklahoma City	OK
196	NON-OWNED SERVICE STATIONS	Oklahoma City	5101 N. Western avenue	Oklahoma City	OK
197	NON-OWNED SERVICE STATIONS	Oklahoma City 30	5101 N. Western Avenue	Oklahoma City	OK
198	NON-OWNED SERVICE STATIONS	Oklahoma City 68	5241 NW 10th Street	Oklahoma City	OK
199	NON-OWNED SERVICE STATIONS	OKLAHOMA CITY	5400 MARTIN LUTHER KING	Oklahoma City	OK
200	NON-OWNED SERVICE STATIONS	Oklahoma City 24	5529 SE 15th	Oklahoma City	OK
201	NON-OWNED SERVICE STATIONS	Oklahoma City	57th and north may	Oklahoma City	OK
202	NON-OWNED SERVICE STATIONS	Oklahoma City 16	5816 North May Avenue	Oklahoma City	OK
203	NON-OWNED SERVICE STATIONS	Oklahoma City 6	5901 South Shields	Oklahoma City	OK
204	NON-OWNED SERVICE STATIONS	Oklahoma City	63rd & Broadway	Oklahoma City	OK
205	NON-OWNED SERVICE STATIONS	Oklahoma City	63rd street & May avenue	Oklahoma City	OK
206	NON-OWNED SERVICE STATIONS	Oklahoma City	63rd street & Meridian avenue	Oklahoma City	OK
207	NON-OWNED SERVICE STATIONS	Oklahoma City 33	6401 N. May	Oklahoma City	OK
208	NON-OWNED SERVICE STATIONS	Oklahoma City 5	6602 North Western	Oklahoma City	OK
209	NON-OWNED SERVICE STATIONS	Oklahoma City 17	700 S.E. 15th	Oklahoma City	OK

No.	Settlement Agreement Designation	Property Name	Property Location	City or County	State
210	NON-OWNED SERVICE STATIONS	Oklahoma City 18	701 N.E. 7th Street	Oklahoma City	OK
211	NON-OWNED SERVICE STATIONS	Oklahoma City 7	701 NE 8th Street	Oklahoma City	OK
212	NON-OWNED SERVICE STATIONS	Oklahoma City 114	7040 N.W. 122nd	Oklahoma City	OK
213	NON-OWNED SERVICE STATIONS	Oklahoma City 2A	723 South Walker	Oklahoma City	OK
214	NON-OWNED SERVICE STATIONS	Oklahoma City 71	7941 N.E. Expressway	Oklahoma City	OK
215	NON-OWNED SERVICE STATIONS	Oklahoma City 111	7944 W. Hefner Road	Oklahoma City	OK
216	NON-OWNED SERVICE STATIONS	Oklahoma City Bulk Station	814 South Harvey Street	Oklahoma City	OK
217	NON-OWNED SERVICE STATIONS	Oklahoma City	89th street & S. Pennsylvania avenue	Oklahoma City	OK
218	NON-OWNED SERVICE STATIONS	Oklahoma City 116	9000 South Pennsylvania	Oklahoma City	OK
219	NON-OWNED SERVICE STATIONS	Oklahoma City 93	901 South Pennsylvania	Oklahoma City	OK
220	NON-OWNED SERVICE STATIONS	Oklahoma City 37	9214 North Western	Oklahoma City	OK
221	NON-OWNED SERVICE STATIONS	Oklahoma City 108	9300 Block of N. Rockwell	Oklahoma City	OK
222	NON-OWNED SERVICE STATIONS	Oklahoma City 73	950 N.E. 23rd Street (near kelley)	Oklahoma City	OK
223	NON-OWNED SERVICE STATIONS	Oklahoma City 61	Hefner Road and Broadway Extension	Oklahoma City	OK
224	NON-OWNED SERVICE STATIONS	Oklahoma City	N. Council road & W. Hefner road	Oklahoma City	OK
225	NON-OWNED SERVICE STATIONS	Oklahoma City 106	N. of I-240 & Sooner Road	Oklahoma City	OK
226	NON-OWNED SERVICE STATIONS	Oklahoma City 13	N.E. 23rd and Post Road	Oklahoma City	OK
227	NON-OWNED SERVICE STATIONS	Oklahoma City 53	N.E. 63rd & Prospect	Oklahoma City	OK
228	NON-OWNED SERVICE STATIONS	Oklahoma City 69	N.W. 50th East of Portland	Oklahoma City	OK
229	NON-OWNED SERVICE STATIONS	Oklahoma City 115	N.W. Highway & Harvest Hills Road	Oklahoma City	OK
230	NON-OWNED SERVICE STATIONS	Billboard	N.W/C N. W. 23rd and Ann Arbor	Oklahoma City	OK

No.	Settlement Agreement Designation	Property Name	Property Location	City or County	State
231	NON-OWNED SERVICE STATIONS	Oklahoma City 94	NE 64th & Oklahoma Avenue	Oklahoma City	OK
232	NON-OWNED SERVICE STATIONS	Oklahoma City 4	NE Corner of SE 29th & Sooner Rd.	Oklahoma City	OK
233	NON-OWNED SERVICE STATIONS	Oklahoma City 91	NE/C N. Eastern and 52nd	Oklahoma City	OK
234	NON-OWNED SERVICE STATIONS	Oklahoma City 49	NE/C N.W. 16th St. and Council Road	Oklahoma City	OK
235	NON-OWNED SERVICE STATIONS	Oklahoma City 45	NE/C Reno & Rockwell	Oklahoma City	OK
236	NON-OWNED SERVICE STATIONS	Oklahoma City 92	NE/C S.W. 39th and Portland	Oklahoma City	OK
237	NON-OWNED SERVICE STATIONS	Oklahoma City 105	NE/C SE 134 & Sunnyslane	Oklahoma City	OK
238	NON-OWNED SERVICE STATIONS	Oklahoma City 104	NE/C SW 89th & Walker	Oklahoma City	OK
239	NON-OWNED SERVICE STATIONS	Oklahoma City 44	NW 24th and MacArthur Boulevard	Oklahoma City	OK
240	NON-OWNED SERVICE STATIONS	Oklahoma City 55	NW/C 122nd and N. Kelley	Oklahoma City	OK
241	NON-OWNED SERVICE STATIONS	Oklahoma City 66	NW/C N.W. 23rd Street and Ann Arbor	Oklahoma City	OK
242	NON-OWNED SERVICE STATIONS	Oklahoma City 112	NW/C NW 122nd & Council	Oklahoma City	OK
243	NON-OWNED SERVICE STATIONS	Oklahoma City 82	NW/C Reno & Mustang Road	Oklahoma City	OK
244	NON-OWNED SERVICE STATIONS	Billboards	NW/C S.E. 29th & Douglas	Oklahoma City	OK
245	NON-OWNED SERVICE STATIONS	Oklahoma City 78	NW/C SW 44th & Rockwell	Oklahoma City	OK
246	NON-OWNED SERVICE STATIONS	Oklahoma City 100	NW/C Wilshire & Harvey	Oklahoma City	OK
247	NON-OWNED SERVICE STATIONS	Billboard	S.E. CN.W. 63rd and Meridian	Oklahoma City	OK
248	NON-OWNED SERVICE STATIONS	Oklahoma City 41	S.W. 13th and May Avenue	Oklahoma City	OK
249	NON-OWNED SERVICE STATIONS	Oklahoma City 20	S.W. 44th and Pennsylvania	Oklahoma City	OK
250	NON-OWNED SERVICE STATIONS	Oklahoma City 86	SE/C NW 10 & Morgan Road	Oklahoma City	OK
251	NON-OWNED SERVICE STATIONS	OKC - MEEKER #2 FARM	SE/C NW 164 STREET & PORTLAND AVENUE	Oklahoma City	OK

No.	Settlement Agreement Designation	Property Name	Property Location	City or County	State
252	NON-OWNED SERVICE STATIONS	OKC - MEEKER #2 FARM	SE/C NW 164 STREET & PORTLAND AVENUE	Oklahoma City	OK
253	NON-OWNED SERVICE STATIONS	Oklahoma City 103	SE/C of SW 44th & MacArthur	Oklahoma City	OK
254	NON-OWNED SERVICE STATIONS	Billboard	SE/C S.W. 59th & May	Oklahoma City	OK
255	NON-OWNED SERVICE STATIONS	Oklahoma City 76	SE/C SE 149th & Sooner Road	Oklahoma City	OK
256	NON-OWNED SERVICE STATIONS	Oklahoma City 80	SE/C SW 134th & S. Pennsylvania	Oklahoma City	OK
257	NON-OWNED SERVICE STATIONS	Oklahoma City 48	SE/C SW 29th & Meridian	Oklahoma City	OK
258	NON-OWNED SERVICE STATIONS	Billboard	SE/C West Reno and Meridian	Oklahoma City	OK
259	NON-OWNED SERVICE STATIONS	Knox Service Station, Job 5	Southwest 29th and Harvey	Oklahoma City	OK
260	NON-OWNED SERVICE STATIONS	Oklahoma City 72	Styll Road and Northwest Highway.	Oklahoma City	OK
261	NON-OWNED SERVICE STATIONS	Oklahoma City	SW 59th street & May avenue	Oklahoma City	OK
262	NON-OWNED SERVICE STATIONS	Oklahoma City	sw 8th and pennsylvania ave	Oklahoma City	OK
263	NON-OWNED SERVICE STATIONS	Oklahoma City 97	SW/C N. Western & Memorial Road	Oklahoma City	OK
264	NON-OWNED SERVICE STATIONS	Oklahoma City 81	SW/C NW 10th & Mustang Road	Oklahoma City	OK
265	NON-OWNED SERVICE STATIONS	Oklahoma City 107	SW/C SE 89 & Sooner Road	Oklahoma City	OK
266	NON-OWNED SERVICE STATIONS	Oklahoma City 95	SW/C SW 29th & Morgan Road	Oklahoma City	OK
267	NON-OWNED SERVICE STATIONS	Oklahoma City	w. Reno avenue & s. Meridian street	Oklahoma City	OK
268	NON-OWNED SERVICE STATIONS	Oklahoma City 50	NEC SW 44th & MacArthur	Oklahoma City	OK
269	NON-OWNED SERVICE STATIONS	Oklahoma City 47	SW/C N. W. Highway & MacArthur Blvd	Oklahoma City	OK
270	NON-OWNED SERVICE STATIONS	Oklahoma City 100	W. side of S. Western near 93rd Street (9128 western road)	Oklahoma City	OK
271	NON-OWNED SERVICE STATIONS	Okmulgee	10 N. Wood Drive	Okmulgee	OK
272	NON-OWNED SERVICE STATIONS	Okmulgee 1	200 South Muskogee Street	Okmulgee	OK

No.	Settlement Agreement Designation	Property Name	Property Location	City or County	State
273	NON-OWNED SERVICE STATIONS	Okmulgee 3	210 N. Wood Drive	Okmulgee	OK
274	NON-OWNED SERVICE STATIONS	Okmulgee 2	Okmulgee and Fourth Streets	Okmulgee	OK
275	NON-OWNED SERVICE STATIONS	Owasso 1	101 S. Main	Owasso	OK
276	NON-OWNED SERVICE STATIONS	PAULS VALLEY	900 S CHICKASAW	Pauls Valley	OK
277	NON-OWNED SERVICE STATIONS	Pawnee County	Fee 136, Lake Keystone	Pawnee	OK
278	NON-OWNED SERVICE STATIONS	Pawnee County	Fee 86 Arkansas River Property	Pawnee	OK
279	NON-OWNED SERVICE STATIONS	Perry		Perry	OK
280	NON-OWNED SERVICE STATIONS	Pierce 307	SW/C I-40 & Pierce Road	Pierce	OK
281	NON-OWNED SERVICE STATIONS	Ponca City 2	200 East Highland	Ponca City	OK
282	NON-OWNED SERVICE STATIONS	Ponca City	500 E. Hartford avenue	Ponca City	OK
283	NON-OWNED SERVICE STATIONS	Ponca City 3	Highway U.S. 60 West	Ponca City	OK
284	NON-OWNED SERVICE STATIONS	Ponca City 1	South 4th Street and East South Avenue	Ponca City	OK
285	NON-OWNED SERVICE STATIONS	Poteau 1	500 North Front Street	Poteau	OK
286	NON-OWNED SERVICE STATIONS	Poteau	701 Highway	Poteau	OK
287	NON-OWNED SERVICE STATIONS	Poteau Bulk Station	East Dewey and KCS right-of-way	Poteau	OK
288	NON-OWNED SERVICE STATIONS	Pryor 1	Highway 69	Pryor	OK
289	NON-OWNED SERVICE STATIONS	Purcell 1	508 South Green Street	Purcell	OK
290	NON-OWNED SERVICE STATIONS	Purcell 2	630 S. Green Avenue	Purcell	OK
291	NON-OWNED SERVICE STATIONS	Rush Springs 1	West Side U.S. Highway 81	Rush Springs	OK
292	NON-OWNED SERVICE STATIONS	Sallisaw	1101 E. Cherokee avenue	Sallisaw	OK
293	NON-OWNED SERVICE STATIONS	Sapulpa 2	501 Dewey Avenue	Sapulpa	OK

No.	Settlement Agreement Designation	Property Name	Property Location	City or County	State
294	NON-OWNED SERVICE STATIONS	Sapulpa 1	717 E. Dewey St.	Sapulpa	OK
295	NON-OWNED SERVICE STATIONS	Shattuck 1	NE/C Main & 8th	Shattuck	OK
296	NON-OWNED SERVICE STATIONS	Shawnee 3	1501 North Kickapoo	Shawnee	OK
297	NON-OWNED SERVICE STATIONS	Shawnee 1	301 East Highland Street	Shawnee	OK
298	NON-OWNED SERVICE STATIONS	Shawnee 4	NE/C I-40 & St. Highway 9A	Shawnee	OK
299	NON-OWNED SERVICE STATIONS	Spencer 1	SW/C NE 36th & Spencer Road	Spencer	OK
300	NON-OWNED SERVICE STATIONS	Spiro 1		Spiro	OK
301	NON-OWNED SERVICE STATIONS	Stigler 2	701 Maine Street	Stigler	OK
302	NON-OWNED SERVICE STATIONS	Stigler 1	310 West Main	Stigler	OK
303	NON-OWNED SERVICE STATIONS	Stillwater 1	1124 Boomer Road	Stillwater	OK
304	NON-OWNED SERVICE STATIONS	Stillwater	1124 N. Boomer Road	Stillwater	OK
305	NON-OWNED SERVICE STATIONS	Stillwater	424 W. 6th Street	Stillwater	OK
306	NON-OWNED SERVICE STATIONS	Tahlequah	1909 S. Muskogee avenue	Tahlequah	OK
307	NON-OWNED SERVICE STATIONS	Tahlequah	904 S. Muskogee	Tahlequah	OK
308	NON-OWNED SERVICE STATIONS	Tishomingo 2	Highway 78 East	Tishomingo	OK
309	NON-OWNED SERVICE STATIONS	Tishomingo 1	Highway 99 (705 North Kemp)	Tishomingo	OK
310	NON-OWNED SERVICE STATIONS	Tulsa	10519 E. 11th street	Tulsa	OK
311	NON-OWNED SERVICE STATIONS	Tulsa 29	10519 East 11th Street	Tulsa	OK
312	NON-OWNED SERVICE STATIONS	Tulsa 8	1435 South Lewis	Tulsa	OK
313	NON-OWNED SERVICE STATIONS	Tulsa 21	1706 East Pine Street	Tulsa	OK
314	NON-OWNED SERVICE STATIONS	Tulsa 9	1823 East Third Street	Tulsa	OK

No.	Settlement Agreement Designation	Property Name	Property Location	City or County	State
315	NON-OWNED SERVICE STATIONS	Tulsa 3	209 S. Peoria	Tulsa	OK
316	NON-OWNED SERVICE STATIONS	Tulsa 10	21st and Lewis Avenue	Tulsa	OK
317	NON-OWNED SERVICE STATIONS	Tulsa 28	2341 Southwest Boulevard	Tulsa	OK
318	NON-OWNED SERVICE STATIONS	Tulsa 33	2604 East Apache	Tulsa	OK
319	NON-OWNED SERVICE STATIONS	Tulsa 17	2797 North Peoria	Tulsa	OK
320	NON-OWNED SERVICE STATIONS	Tulsa 6	3252 Southwest Boulevard	Tulsa	OK
321	NON-OWNED SERVICE STATIONS	Tulsa 23	3625 South Sheridan	Tulsa	OK
322	NON-OWNED SERVICE STATIONS	Tulsa 1	3917 East 11th Street	Tulsa	OK
323	NON-OWNED SERVICE STATIONS	Tulsa 2	4106 East Admiral Place	Tulsa	OK
324	NON-OWNED SERVICE STATIONS	Tulsa 20	6110 East 11th Street	Tulsa	OK
325	NON-OWNED SERVICE STATIONS	Tulsa 34	6505 E. 91st Street South	Tulsa	OK
326	NON-OWNED SERVICE STATIONS	Tulsa	6505 S. 91st Street	Tulsa	OK
327	NON-OWNED SERVICE STATIONS	Tulsa 22	6624 E. Pine	Tulsa	OK
328	NON-OWNED SERVICE STATIONS	Tulsa 19	7200 Charles Page Boulevard	Tulsa	OK
329	NON-OWNED SERVICE STATIONS	Tulsa 5	7640 Sand Springs Road	Tulsa	OK
330	NON-OWNED SERVICE STATIONS	Tulsa 7	823 South Boston Avenue	Tulsa	OK
331	NON-OWNED SERVICE STATIONS	Tulsa 25	9616 East 21st Street	Tulsa	OK
332	NON-OWNED SERVICE STATIONS	Tulsa	Admiral and Allegheny	Tulsa	OK
333	NON-OWNED SERVICE STATIONS	Tulsa	Fee 85, Sec 31-T19N-R10E	Tulsa	OK
334	NON-OWNED SERVICE STATIONS	Tulsa 24	Southwest Boulevard and West 45 Street	Tulsa	OK
335	NON-OWNED SERVICE STATIONS	Vian 1	IH 40 and Lake Road Interchange	Vian	OK

No.	Settlement Agreement Designation	Property Name	Property Location	City or County	State
336	NON-OWNED SERVICE STATIONS	Wagoner 1	1205 West Cherokee	Wagoner	OK
337	NON-OWNED SERVICE STATIONS	Warner 1	NW/C I-40 and St. Highway 2	Warner	OK
338	NON-OWNED SERVICE STATIONS	Waynoka	Cecil & Flynn Streets	Waynoka	OK
339	NON-OWNED SERVICE STATIONS	Weatherford 1	Route 2	Weatherford	OK
340	NON-OWNED SERVICE STATIONS	Webbers Falls 1	I 40 and SH 100	Webbers Falls	OK
341	NON-OWNED SERVICE STATIONS	Wynnewood	903 S. D.A. McGee avenue	Wynnewood	OK
342	NON-OWNED SERVICE STATIONS	Wynnewood 1 (refinery)	Highway 77 at South City Limits	Wynnewood	OK
343	NON-OWNED SERVICE STATIONS	Wynnewood 2	NE/C I-35 & St. Highway 29	Wynnewood	OK
344	NON-OWNED SERVICE STATIONS	Yukon 5	1301 S. Cornwell	Yukon	OK
345	NON-OWNED SERVICE STATIONS	Yukon 2	307 E. Main	Yukon	OK
346	NON-OWNED SERVICE STATIONS	Yukon	307 E. Main street	Yukon	OK
347	NON-OWNED SERVICE STATIONS	Yukon 4	NE/C NW 10th and Cornwell	Yukon	OK
348	NON-OWNED SERVICE STATIONS	Yukon	S. Cornwell drive & W. VandAment avenue	Yukon	OK
349	NON-OWNED SERVICE STATIONS	Yukon 3	SE/C NW 36th and Sara Rd.	Yukon	OK
350	NON-OWNED SERVICE STATIONS	Yukon 1	SW/C 23rd and Mustang Road	Yukon	OK
<b>OTHER SITES</b>					
351	OTHER SITES: AG-CHEM SITES	WAREHOUSE		Antlers	OK
352	OTHER SITES: AG-CHEM SITES	WAREHOUSE		Boynton	OK
353	OTHER SITES: AG-CHEM SITES	WAREHOUSE		Dustin	OK
354	OTHER SITES: AG-CHEM SITES	BLENDER-FARM CENTER		Ft. Cobb	OK
355	OTHER SITES: AG-CHEM SITES	BLENDER-FARM CENTER		Haskell	OK
356	OTHER SITES: AG-CHEM SITES	BLENDER-FARM CENTER		Poteau	OK
357	OTHER SITES: AG-CHEM SITES	DISTRICT OFFICE		Pryor	OK
358	OTHER SITES: AG-CHEM SITES	WAREHOUSE		Sulphur	OK

No.	Settlement Agreement Designation	Property Name	Property Location	City or County	State
359	OTHER SITES: AG-CHEM SITES	WAREHOUSE		Talahina	OK
360	OTHER SITES: GENERAL	HUGO SITE	CHOCTAW COUNTY, E1/2 SEC. 20 T6S, R17E, LONGITUDE: - 95.55, LATITUDE: 34.02/1806 garrett street	Hugo	OK
361	OTHER SITES: GENERAL	DOUBLE EAGLE REFINERY	301 NORTH RHODE ISLAND AVENUE	Oklahoma City	OK
362	OTHER SITES: GENERAL	MOSLEY ROAD LANDFILL SITE	3300 MOSLEY ROAD	Oklahoma City	OK
363	OTHER SITES: GENERAL	CATO OIL & GREASE	NW 10TH STREET AND RENO STREET	Oklahoma City	OK
364	OTHER SITES: GENERAL	SAND SPRINGS FORMER REFINERY SITE	2 BLOCKS S 198 E. MORRO ROAD	Sand Springs	OK
365	OTHER SITES: GENERAL	SAND SPRINGS LANDFILL SITE	0.5 MI SOUTH OF HWY 51 ON 137 NORTH AVENUE	Sand Springs	OK
366	OTHER SITES: MINING SITES	Carter		Beckham	OK
367	OTHER SITES: MINING SITES	Cemet Area		Caddo/Grady/Stephens	OK
368	OTHER SITES: MINING SITES	Choctaw		Choctaw	OK
369	OTHER SITES: MINING SITES	Craig		Craig	OK
370	OTHER SITES: MINING SITES	Weatherford		Custer	OK
371	OTHER SITES: MINING SITES	NE Oklahoma		Delaware	OK
372	OTHER SITES: MINING SITES	Choctaw Mine Area		Haskell	OK
373	OTHER SITES: MINING SITES	Garland		Haskell	OK
374	OTHER SITES: MINING SITES	Sansbois Creek		Haskell	OK
375	OTHER SITES: MINING SITES	Stigler (Kinta-Stigler)		Haskell	OK
376	OTHER SITES: MINING SITES	Arkansas River		Haskell/ Leflore	OK
377	OTHER SITES: MINING SITES	Cowlington		Haskell/ LeFlore	OK
378	OTHER SITES: MINING SITES	Enterprise		Haskell/ Pittsburg	OK
379	OTHER SITES: MINING SITES	Kiowa		Kiowa	OK
380	OTHER SITES: MINING SITES	Snyder		Kioway/ Tillman	OK
381	OTHER SITES: MINING SITES	Ft. Smith		LeFlore	OK
382	OTHER SITES: MINING SITES	Spiro		LeFlore	OK
383	OTHER SITES: MINING SITES	W. Cameron		LeFlore	OK
384	OTHER SITES: MINING SITES	Drilling (Regional)		LeFlore/ Sebastian/ Scott	OK
385	OTHER SITES: MINING SITES	Porum		Muskogee	OK
386	OTHER SITES: MINING SITES	Morris		Okmulgee	OK
387	OTHER SITES: MINING SITES	Lone Jack		Pawnee	OK
388	OTHER SITES: MINING SITES	McAlester		Pittsburg	OK

No.	Settlement Agreement Designation	Property Name	Property Location	City or County	State
389	OTHER SITES: MINING SITES	Sequoyah		Sequoyah	OK
390	OTHER SITES: MINING SITES	Wagnor		Waggoner	OK
391	OTHER SITES: MINING SITES	Arbuckle Mts.			OK
392	OTHER SITES: MINING SITES	Gore, OK			OK
393	OTHER SITES: MINING SITES	N. Wichita Mt.			OK
394	OTHER SITES: MINING SITES	Vanoss Prospect			OK

### Non-Owned Sites: Pennsylvania Covenant Not to Sue

No.	Settlement Agreement Designation	Property Name	Property Location	City or County	State
<b>OTHER SITES</b>					
1	OTHER SITES: AG-CHEM SITES	WAREHOUSE		Atglen	PA
2	OTHER SITES: AG-CHEM SITES	FARM CENTER	41 greenleaf road	Bloomsburg	PA
3	OTHER SITES: AG-CHEM SITES	WAREHOUSE		Everett	PA
4	OTHER SITES: AG-CHEM SITES	WAREHOUSE		Germansville	PA
5	OTHER SITES: AG-CHEM SITES	WAREHOUSE		Holland	PA
6	OTHER SITES: AG-CHEM SITES	FARM CENTER		Honeybrook	PA
7	OTHER SITES: AG-CHEM SITES	WAREHOUSE		Martinsburg	PA
8	OTHER SITES: AG-CHEM SITES	WAREHOUSE		McConnellsburg	PA
9	OTHER SITES: AG-CHEM SITES	WAREHOUSE		Millersville	PA
10	OTHER SITES: AG-CHEM SITES	FARM CENTER	milnor road route 4	Milnor (also referred to as Greencastle)	PA
11	OTHER SITES: AG-CHEM SITES	WAREHOUSE		Pottstown	PA
12	OTHER SITES: AG-CHEM SITES	WAREHOUSE		Russellville	PA
13	OTHER SITES: AG-CHEM SITES	WAREHOUSE		Soudertown	PA
14	OTHER SITES: GENERAL	LEWIS RUN SITE	BIG SHANTY ROAD AND LAFAYETTE AVENUE	Lewis Run	PA
15	OTHER SITES: GENERAL	LACKAWANNA REFUSE SITE (AKA OLD FORGE LANDFILL)	SOUTH KEYSER AVENUE	Old Forge	PA
16	OTHER SITES: GENERAL	PHILADELPHIA AG CHEM MANUFACTURING SITE	1701 SOUTH DELAWARE AVENUE	Philadelphia	PA
17	OTHER SITES: GENERAL	PHILADELPHIA WATERFRONT SITE (SYNTHETIC BONE ASH)		Philadelphia	PA
18	OTHER SITES: MINING SITES	Fairchance		Fayette	PA

## Non-Owned Sites: Tennessee Covenant Not to Sue

No.	Settlement Agreement Designation	Property Name	Property Location	City or County	State
<b>SEPARATELY FUNDED SITES</b>					
1	NON-OWNED SERVICE STATIONS	Bristol Peoples 46	301 Bluff City Highway	Bristol	TN
2	NON-OWNED SERVICE STATIONS	Bristol 140	Volunteer Parkway and Shelby Lane	Bristol	TN
3	NON-OWNED SERVICE STATIONS	Chattanooga 27	1998 Dayton Pike	Chattanooga	TN
4	NON-OWNED SERVICE STATIONS	Chattanooga 98	2405 Dayton Boulevard	Chattanooga	TN
5	NON-OWNED SERVICE STATIONS	Chattanooga 117	4239 Bonny Oaks Drive	Chattanooga	TN
6	NON-OWNED SERVICE STATIONS	Chattanooga	5801 Lee Highway	Chattanooga	TN
7	NON-OWNED SERVICE STATIONS	Chattanooga 28	Main Street & Lyerly	Chattanooga	TN
8	NON-OWNED SERVICE STATIONS	Clarksville 41	Highway 41-A & Walnut	Clarksville	TN
9	NON-OWNED SERVICE STATIONS	Columbia 47	514 North Garden	Columbia	TN
10	NON-OWNED SERVICE STATIONS	Columbia 161	U.S. Highway 31 By-pass and Pillow Drive	Columbia	TN
11	NON-OWNED SERVICE STATIONS	Cookeville 163	South Jefferson Avenue	Cookeville	TN
12	NON-OWNED SERVICE STATIONS	Donelson 11	3202 Lebanon Road at Central Pike	Donelson	TN
13	NON-OWNED SERVICE STATIONS	Elizabethton 142	Route 7 - Highway 19 East	Elizabethton	TN
14	NON-OWNED SERVICE STATIONS	Elizabethton 2143	State Highway 91 & US Highway 31	Elizabethton	TN
15	NON-OWNED SERVICE STATIONS	Erwin	Main and Elm Streets	Erwin	TN
16	NON-OWNED SERVICE STATIONS	Franklin 2164	505 Hillsboro Road	Franklin	TN
17	NON-OWNED SERVICE STATIONS	Gallatin 51	South Waters Avenue	Gallatin	TN
18	NON-OWNED SERVICE STATIONS	Gray 131	US Highway 36	Gray	TN
19	NON-OWNED SERVICE STATIONS	Greenville 50	1153 Tusculum Boulevard	Greenville	TN

No.	Settlement Agreement Designation	Property Name	Property Location	City or County	State
20	NON-OWNED SERVICE STATIONS	Greenville 120	Snapps Ferry Road	Greenville	TN
21	NON-OWNED SERVICE STATIONS	Hixson 116	4514 Hixson Pike	Hixson	TN
22	NON-OWNED SERVICE STATIONS	Johnson City 13	E. Main & Broadway	Johnson City	TN
23	NON-OWNED SERVICE STATIONS	Johnson City 14	New Jonesboro Highway	Johnson City	TN
24	NON-OWNED SERVICE STATIONS	Kingsport 2007	1748 Netherland Inn Road	Kingsport	TN
25	NON-OWNED SERVICE STATIONS	Kingsport 6	2555 Fort Henry Drive	Kingsport	TN
26	NON-OWNED SERVICE STATIONS	Kingsport 31	340 East Sullivan Street	Kingsport	TN
27	NON-OWNED SERVICE STATIONS	Knoxville 39	4133 Broadway, N.E.	Knoxville	TN
28	NON-OWNED SERVICE STATIONS	Knoxville 29	4646 Broadway	Knoxville	TN
29	NON-OWNED SERVICE STATIONS	Knoxville 49	6211 Chapman Highway	Knoxville	TN
30	NON-OWNED SERVICE STATIONS	Knoxville 20	NE/C Asheville Highway & Stooksbury Rd.	Knoxville	TN
31	NON-OWNED SERVICE STATIONS	Lebanon 2121	816 North Cumberland	Lebanon	TN
32	NON-OWNED SERVICE STATIONS	Lexington 6378	562 West Church	Lexington	TN
33	NON-OWNED SERVICE STATIONS	Madison 22	Gallatin Road and Hall's Lane	Madison	TN
34	NON-OWNED SERVICE STATIONS	Madisonville 162	US Highway 411	Madisonville	TN
35	NON-OWNED SERVICE STATIONS	McMinnville 118	603 North Chancery Street	McMinnville	TN
36	NON-OWNED SERVICE STATIONS	Memphis 5	2742 Park Avenue	Memphis	TN
37	NON-OWNED SERVICE STATIONS	Memphis 2	3087 South Third	Memphis	TN
38	NON-OWNED SERVICE STATIONS	Memphis 4	3690 Jackson Avenue	Memphis	TN
39	NON-OWNED SERVICE STATIONS	Memphis 3	3819 Lamar Avenue	Memphis	TN
40	NON-OWNED SERVICE STATIONS	Memphis 1	4672 South Third Street	Memphis	TN

No.	Settlement Agreement Designation	Property Name	Property Location	City or County	State
41	NON-OWNED SERVICE STATIONS	Memphis 6	908 Chelsea	Memphis	TN
42	NON-OWNED SERVICE STATIONS	Mt. Pleasant 127	302 North Main Street	Mt. Pleasant	TN
43	NON-OWNED SERVICE STATIONS	Murfreesboro 2129	1110 Memorial Drive	Murfreesboro	TN
44	NON-OWNED SERVICE STATIONS	Murfreesboro 148	1149 Northwest Broad St.	Murfreesboro	TN
45	NON-OWNED SERVICE STATIONS	Murfreesboro 37	215 N.W. Broad Street	Murfreesboro	TN
46	NON-OWNED SERVICE STATIONS	Nashville 18	1008 East Thompson Lane	Nashville	TN
47	NON-OWNED SERVICE STATIONS	Old Hickory 2010	1515 Robinson Road	Nashville	TN
48	NON-OWNED SERVICE STATIONS	NASHVILLE	1814 4TH AVE	Nashville	TN
49	NON-OWNED SERVICE STATIONS	Nashville 2030	3720 Dickerson Road	Nashville	TN
50	NON-OWNED SERVICE STATIONS	Nashville 43	3901 Hillsboro Road	Nashville	TN
51	NON-OWNED SERVICE STATIONS	Nashville 90	4537 Nolensville Pike	Nashville	TN
52	NON-OWNED SERVICE STATIONS	Nashville 5	6012 Charlotte Pike	Nashville	TN
53	NON-OWNED SERVICE STATIONS	Nashville 25	711 Lebanon Road	Nashville	TN
54	NON-OWNED SERVICE STATIONS	Nashville 45	721 Jefferson Street	Nashville	TN
55	NON-OWNED SERVICE STATIONS	Nashville 2019	801 North First Street	Nashville	TN
56	NON-OWNED SERVICE STATIONS	Nashville	Abbott-Martin Road	Nashville	TN
57	NON-OWNED SERVICE STATIONS	Nashville 39	Charlotte Pike and Morrow Road	Nashville	TN
58	NON-OWNED SERVICE STATIONS	nashville #2168	trousdale drive and elysian fields road	Nashville	TN
59	NON-OWNED SERVICE STATIONS	Paris 1	1005 Mineral Wells	Paris	TN
60	NON-OWNED SERVICE STATIONS	Shelbyville 121	SW/C North Main and West Cedar	Shelbyville	TN
61	NON-OWNED SERVICE STATIONS	Smithville 128	US Highway 70	Smithville	TN

No.	Settlement Agreement Designation	Property Name	Property Location	City or County	State
62	NON-OWNED SERVICE STATIONS	Tullahoma	South Anderson & Volney Streets	Tullahoma	TN
63	NON-OWNED SERVICE STATIONS	Winchester 21	1109 First Avenue South	Winchester	TN
<b>OTHER SITES</b>					
64	OTHER SITES: AG-CHEM SITES	WAREHOUSE		Cedar Hill	TN
65	OTHER SITES: GENERAL	MEMPHIS CONTAINER DRUM SITE (AKA TRI-STATE DRUMS)	1761 WARFORD ROAD	Memphis	TN
66	OTHER SITES: MINING SITES	Camden Project		Benton	TN
67	OTHER SITES: MINING SITES	Sawyers Mill		Benton	TN
68	OTHER SITES: MINING SITES	Natchez Trace		Carroll/Benton	TN
69	OTHER SITES: MINING SITES	East Lexington		Henderson	TN
70	OTHER SITES: MINING SITES	Paris Landing		Henry	TN
71	OTHER SITES: MINING SITES	East Mansfield		Henry/Carroll/Benton	TN

### Non-Owned Sites: Wisconsin Covenant Not to Sue

No.	Settlement Agreement Designation	Property Name	Property Location	City or County	State
<b>SEPARATELY FUNDED SITES</b>					
1	NON-OWNED FUNDED SITES	MOSS AMERICAN NPL SITE (NON-OWNED PORTION)	8716 NORTH GRANVILLE ROAD	Milwaukee	WI
2	NON-OWNED SERVICE STATIONS	Madison	3505 E. Washington avenue	Madison	WI
3	NON-OWNED SERVICE STATIONS	Madison 2		Madison	WI
<b>OTHER SITES</b>					
4	OTHER SITES: MINING SITES	Fisher River		Chippewa	WI
5	OTHER SITES: MINING SITES	Goggle Eye Creek (Eadsville INPUT area)		Clark	WI
6	OTHER SITES: MINING SITES	Bush Lake		Florence	WI
7	OTHER SITES: MINING SITES	Homestead		Florence	WI
8	OTHER SITES: MINING SITES	Lamon Tangué		Florence	WI
9	OTHER SITES: MINING SITES	Newald Project		Florence	WI
10	OTHER SITES: MINING SITES	Nicholas		Florence	WI
11	OTHER SITES: MINING SITES	Popple Creek		Florence	WI
12	OTHER SITES: MINING SITES	Rat River (Sugarbush Hill INPUT)		Florence	WI
13	OTHER SITES: MINING SITES	Rock Creek		Florence	WI
14	OTHER SITES: MINING SITES	Camp 20		Florence/ Forest	WI
15	OTHER SITES: MINING SITES	Armstrong Creek		Forest	WI
16	OTHER SITES: MINING SITES	Bonneval		Forest	WI
17	OTHER SITES: MINING SITES	Otter Creek Area		Forest	WI
18	OTHER SITES: MINING SITES	Roberts Lake		Forest	WI
19	OTHER SITES: MINING SITES	Simpson Creek		Forest	WI
20	OTHER SITES: MINING SITES	Torpee Springs		Forest	WI
21	OTHER SITES: MINING SITES	W. Branch		Forest	WI
22	OTHER SITES: MINING SITES	County Line		Forest/ Marinette	WI
23	OTHER SITES: MINING SITES	Iron County		Iron	WI
24	OTHER SITES: MINING SITES	Lake Tahoe		Iron	WI
25	OTHER SITES: MINING SITES	Little Martha Lake		Iron	WI
26	OTHER SITES: MINING SITES	Little Muskie Lake		Iron	WI

No.	Settlement Agreement Designation	Property Name	Property Location	City or County	State
27	OTHER SITES: MINING SITES	Mercer Input Area		Iron	WI
28	OTHER SITES: MINING SITES	East Branch		Langlade	WI
29	OTHER SITES: MINING SITES	Elcho Input Area		Langlade	WI
30	OTHER SITES: MINING SITES	Kempster		Langlade	WI
31	OTHER SITES: MINING SITES	Lily		Langlade	WI
32	OTHER SITES: MINING SITES	Springdale Brook		Marinette	WI
33	OTHER SITES: MINING SITES	Clearwater Lake		Oneida	WI
34	OTHER SITES: MINING SITES	Fireside Lakes		Rusk	WI
35	OTHER SITES: MINING SITES	Round Lake		Rusk	WI
36	OTHER SITES: MINING SITES	Soft Maple Creek		Rusk	WI

### Non-Owned Sites: Navajo Covenant Not to Sue

No.	Settlement Agreement Designation	Property Name	Property Location	City or County	State
<b>SEPARATELY FUNDED SITES</b>					
1	NON-OWNED FUNDED SITES	QUIVIRA MINE SITE (QUIVIRA NE CHURCH ROCK MINES I, IE AND II AND ALL AREAS WHERE CONTAMINANTS ASSOCIATED WITH THOSE MINES HAVE BEEN DEPOSITED, STORED, DISPOSED OF, PLACED, OR OTHERWISE COME TO BE LOCATED)	NE 1/4, SEC 27, T17N, R16W	McKinley County	NM
2	NON-OWNED FUNDED SITES	SHIPROCK MILL SITE		Shiprock	NM
3	DESIGNATED NAVAJO AREA MINES	Black No. 1 Mine	N/A	Apache	AZ
4	DESIGNATED NAVAJO AREA MINES	Black No. 2 Mine	N/A	Apache	AZ
5	DESIGNATED NAVAJO AREA MINES	Black No. 2 Mine (West)	N/A	Apache	AZ
6	DESIGNATED NAVAJO AREA MINES	Block K	N/A	Apache	AZ
7	DESIGNATED NAVAJO AREA MINES	Flag No. 1 Mine	N/A	Apache	AZ
8	DESIGNATED NAVAJO AREA MINES	Frank Jr. Mine	N/A	Apache	AZ
9	DESIGNATED NAVAJO AREA MINES	Mesa 1 3/4 Incline	N/A	Apache	AZ
10	DESIGNATED NAVAJO AREA MINES	Mesa 1 3/4, Mine No. 2, P150	N/A	Apache	AZ
11	DESIGNATED NAVAJO AREA MINES	Mesa I 1/2 Mine	N/A	Apache	AZ
12	DESIGNATED NAVAJO AREA MINES	Mesa I 1/4 Mine	N/A	Apache	AZ
13	DESIGNATED NAVAJO AREA MINES	Mesa I, Mine No. 10-15	N/A	Apache	AZ
14	DESIGNATED NAVAJO AREA MINES	Mesa II 1/2 Mine	N/A	Apache	AZ
15	DESIGNATED NAVAJO AREA MINES	Mesa II 1/2 Mine, Mine 4	N/A	Apache	AZ
16	DESIGNATED NAVAJO AREA MINES	Mesa II, Mine 4	N/A	Apache	AZ

No.	Settlement Agreement Designation	Property Name	Property Location	City or County	State
17	DESIGNATED NAVAJO AREA MINES	Mesa II, Mine No. 1 & 2, P-21	N/A	Apache	AZ
18	DESIGNATED NAVAJO AREA MINES	Mesa II, Mine No. 1, P-150	N/A	Apache	AZ
19	DESIGNATED NAVAJO AREA MINES	Mesa III Mine	N/A	Apache	AZ
20	DESIGNATED NAVAJO AREA MINES	Mesa III, Mine 1	N/A	Apache	AZ
21	DESIGNATED NAVAJO AREA MINES	Mesa IV 1/2 Mine and Simpson 181	N/A	Apache	AZ
22	DESIGNATED NAVAJO AREA MINES	Mesa IV, Mine 1	N/A	Apache	AZ
23	DESIGNATED NAVAJO AREA MINES	Mesa IV, Mine 2	N/A	Apache	AZ
24	DESIGNATED NAVAJO AREA MINES	Mesa IV, Mine 3	N/A	Apache	AZ
25	DESIGNATED NAVAJO AREA MINES	Mesa V Adit	N/A	Apache	AZ
26	DESIGNATED NAVAJO AREA MINES	Mesa V Incline	N/A	Apache	AZ
27	DESIGNATED NAVAJO AREA MINES	Mesa V Mine	N/A	Apache	AZ
28	DESIGNATED NAVAJO AREA MINES	Mesa VI Mine	N/A	Apache	AZ
29	DESIGNATED NAVAJO AREA MINES	Step Mesa Mine	N/A	Apache	AZ
30	DESIGNATED NAVAJO AREA MINES	Tommy James Mine	N/A	Apache	AZ
31	DESIGNATED NAVAJO AREA MINES	Section 1	13N 9W	McKinley	NM
32	DESIGNATED NAVAJO AREA MINES	Spencer Mine	13N 9W	McKinley	NM
33	DESIGNATED NAVAJO AREA MINES	Section 10	14N 10W	McKinley	NM
34	DESIGNATED NAVAJO AREA MINES	Section 22	14N 10W	Mckinley	NM
35	DESIGNATED NAVAJO AREA MINES	Section 22 Heap Leach Mine	14N 10W	Mckinley	NM
36	DESIGNATED NAVAJO AREA MINES	Section 24	14N 10W	McKinley	NM
37	DESIGNATED NAVAJO AREA MINES	Section 24 Heap Leach	14N 10W	McKinley	NM

No.	Settlement Agreement Designation	Property Name	Property Location	City or County	State
38	DESIGNATED NAVAJO AREA MINES	Section 26 (including Section 26 mined through Section 24)	14N 10W	McKinley	NM
39	DESIGNATED NAVAJO AREA MINES	Section 17	14N 9W	McKinley	NM
40	DESIGNATED NAVAJO AREA MINES	Section 18 (including Section 18 SEQ)	14N 9W	Mckinley	NM
41	DESIGNATED NAVAJO AREA MINES	Section 19	14N 9W	McKinley	NM
42	DESIGNATED NAVAJO AREA MINES	Section 20	14N 9W	McKinley	NM
43	DESIGNATED NAVAJO AREA MINES	Section 29 (including Section 29 mined through Sections 30, 32, and 33)	14N 9W	McKinley	NM
44	DESIGNATED NAVAJO AREA MINES	Section 30	14N 9W	Mckinley	NM
45	DESIGNATED NAVAJO AREA MINES	Section 30W	14N 9W	Mckinley	NM
46	DESIGNATED NAVAJO AREA MINES	Section 31	14N 9W	McKinley	NM
47	DESIGNATED NAVAJO AREA MINES	Section 33	14N 9W	McKinley	NM
48	DESIGNATED NAVAJO AREA MINES	Section 35	14N 9W	McKinley	NM
49	DESIGNATED NAVAJO AREA MINES	Section 36	14N 9W	Mckinley	NM
50	DESIGNATED NAVAJO AREA MINES	Section 32	15N 11W	Mckinley	NM
51	DESIGNATED NAVAJO AREA MINES	Section 33	15N 11W	McKinley	NM
<b>OTHER SITES</b>					
52	NON-OWNED FUNDED SITES	NAVAJO AREA URANIUM MINES: LUKACHUKAI MOUNTAINS SITE	URANIUM MINING	Lukachukai	AZ
53	NON-OWNED FUNDED SITES	NAVAJO AREA URANIUM MINES: AMBROSIA LAKE U MINES	URANIUM MINING	Ambrosia Lake	NM

**Non-Owned Sites: City of Chicago Covenant Not to Sue**

No.	Settlement Agreement Designation	Property Name	Property Location	City or County	State
<b>SEPARATELY FUNDED SITES</b>					
1	NON-OWNED FUNDED SITES	LINDSAY LIGHT REMOVAL SITES- STREETERVILLE RIGHTS OF WAY		Chicago/ Streeterville	IL

**Non-Owned Sites: Chicago Park District Covenant Not to Sue**

No.	Settlement Agreement Designation	Property Name	Property Location	City or County	State
<b>SEPARATELY FUNDED SITES</b>					
1	NON-OWNED FUNDED SITES	LINDSAY LIGHT REMOVAL SITES- DUSABLE PARK	RIVER EAST	Chicago/ Streeterville	IL

**Non-Owned Sites: West Chicago Local Communities Covenant Not to Sue**

No.	Settlement Agreement Designation	Property Name	Property Location	City or County	State
<b>SEPARATELY FUNDED SITES</b>					
1	NON-OWNED FUNDED SITES	KRESS CREEK (WEST BRANCH DUPAGE RIVER SUPERFUND SITE)		West Chicago	IL
2	NON-OWNED FUNDED SITES	NON-OWNED RAS PROPERTIES		West Chicago	IL
3	NON-OWNED FUNDED SITES	NON-OWNED RAS PROPERTIES – WEST CHICAGO OPERA HOUSE	westrom building	West Chicago	IL
<b>OTHER SITES</b>					
4	OTHER SITES: GENERAL	REED KEPPLER PARK SUPERFUND SITE		West Chicago	IL
5	OTHER SITES: GENERAL	SEWAGE TREATMENT PLANT SUPERFUND SITE		West Chicago	IL



THIS TRANSFER WAS MADE PURSUANT TO A PLAN CONFIRMED UNDER S.1129 OF THE UNITED STATES BANKRUPTCY CODE, AS A NECESSARY AND ESSENTIAL PART OF THE IMPLEMENTATION OF THE PLAN. THE DEBTOR UNDER THE PLAN IS THE GRANTOR HEREIN.

EXECUTED effective as of the day of \_\_\_\_\_, 200\_.

GRANTOR:

By: \_\_\_\_\_  
Name:  
Title:

**Attachment D**

**The Henderson Property - Tax Assessor Parcels**

<a href="#">#178-01-415-001</a>
<a href="#">#178-12-101-003</a>
<a href="#">#178-12-110-004</a>
<a href="#">#178-12-201-003</a>
<a href="#">#178-12-201-004</a>
<a href="#">#178-12-201-005</a>
<a href="#">#178-12-301-002</a>
<a href="#">#178-12-301-003</a>
<a href="#">#178-12-401-002</a>
<a href="#">#178-12-401-004</a>
<a href="#">#178-12-401-005</a>
<a href="#">#178-12-401-006</a>
<a href="#">#178-12-401-009</a>
<a href="#">#178-12-401-010</a>
<a href="#">#178-12-601-004</a>
<a href="#">#178-12-701-001</a>
<a href="#">#178-12-701-003</a>
<a href="#">#178-12-801-001</a>
<a href="#">#178-13-101-002</a>
<a href="#">#178-13-501-001</a>
<a href="#">#178-13-501-005</a>
<a href="#">#178-13-601-001</a>
<a href="#">#178-13-601-002</a>

## Attachment E

### **The Henderson Property - Legal Description**

All that land situated in the County of Clark, State of Nevada, more particularly described as follows:

**PARCEL 1** (APN 178-12-101-003):

The North One-Half (N 1/2) of the Northwest Quarter (NW 1/4) of Section 12, Township 22 South, Range 62 East, M.D.M. lying South of the Southerly boundary line of Warm Springs Road as described in Deed to the City of Henderson for road purposes, recorded July 28, 1998 in Book 980728 as Document No. 00996, Official Records.

**PARCEL 2** (APN 178-12-201-005):

The South Half (S 1/2) of the Northwest Quarter (NW 1/4) of Section 12, Township 22 South, Range 62 East, M.D.M. lying South of the Southerly boundary line of Warm Springs Road as described in Deed to the City of Henderson for road purposes, recorded July 28, 1998 in Book 980728 as Document No. 00996, Official Records.

Excepting therefrom all that portion lying Southerly of the South line of that certain Parcel No. One (1) as described in Deed to American Potash & Chemical Corporation, recorded March 23, 1962 in Book 349 as Document No. 282224, Official Records.

**PARCEL 3** (APN 178-12-201-003):

That certain parcel within the South Half (S 1/2) of the Northwest Quarter (NW 1/4) of Section 12, Township 22 South, Range 62 East, M.D.M. being bounded as follows:

On the North by the South line of that certain Parcel No. One (1) as described in Deed to American Potash & Chemical Corporation, recorded March 23, 1962 in Book 349 as Document No. 282224, Official Records;

On the East by the West line of that certain Parcel No. Two (2) as described in Deed to American Potash & Chemical Corporation, recorded March 23, 1962 in Book 349 as Document No. 282224, Official Records;

On the West by the West line of that certain Parcel "A" as described in correction Deed to Western Electrochemical recorded August 29, 1952 in Book 67 as Document No. 389974, Official Records;

And on the South by the South line of said South Half (S 1/2) of the Northwest Quarter (NW 1/4).

**PARCEL 4** (APN 178-12-201-004):

The South Half (S 1/2) of the Northwest Quarter (NW 1/4) of Section 12, Township 22 South, Range 62 East, M.D.M.

Excepting therefrom all that portion lying Northerly of the South line of that certain Parcel No. One (1) as described in Deed to American Potash & Chemical Corporation, recorded March 23, 1962 in Book 349 as Document No. 282224, Official Records.

Further excepting therefrom all that portion lying Westerly of the West line of that certain Parcel No. Two (2) as described in Deed to American Potash & Chemical Corporation, recorded March 23, 1962 in Book 349 as Document No. 282224, Official Records.

**PARCEL 5** (APN 178-12-601-004):

The South Half (S 1/2) of the Northeast Quarter (NE 1/4) of Section 12, Township 22 South, Range 62 East, M.D.M. lying South of the Southerly boundary line of Warm Springs Road as described in Deed to the City of Henderson for road purposes, recorded July 28, 1998 in Book 980728 as Document No. 00996, Official Records.

Excepting therefrom that certain Parcel "BB" as described in Deed to Titanium Metals Corporation of America, recorded January 2, 1968 in Book 844 as Document No. 678200, Official Records.

Further excepting therefrom that certain parcel as described in Deed to Titanium Metals Corporation of America, recorded February 4, 1972 in Book 205 as Document No. 164259, Official Records.

Further excepting therefrom that portion lying within Lots One (1), Two (2) and Three (3) as shown by map thereof in File 99 of Parcel Maps, Page 70 in the Office of the County Recorder, Clark County, Nevada.

Further excepting therefrom that portion as described in Deed to the City of Henderson for road purposes, recorded September 3, 1998 in Book 980903 as Document No. 00703, Official Records.

Further excepting therefrom any portion lying Easterly of the Southwesterly right of way line of U.S. Highway 95.

**PARCEL 6** (APN 178-12-301-002):

That certain parcel lying within the North Half (N 1/2) of the Southwest Quarter (SW 1/4) of Section 12, Township 22 South, Range 62 East, M.D.M. being bounded as follows:

On the East by the West line of that certain Parcel No. Two (2) as described in Deed to American Potash & Chemical Corporation, recorded March 23, 1962 in Book 349 as Document No. 282224, Official Records;

On the West by the West line of that certain Parcel "A" as described in correction Deed to Western Electrochemical recorded August 29, 1952 in Book 67 as Document No. 389974, Official Records;

On the North by the North line of said North Half (N 1/2) of the Southwest Quarter (SW 1/4); and

On the South by the South line of said North Half (N 1/2) of the Southwest Quarter (SW 1/4).

Excepting from the above described parcel any portion lying within Lot Four (4) as shown by map thereof in File 100 of Parcel Maps, Page 24 in the Office of the County Recorder, Clark County, Nevada.

**PARCEL 7** (APN 178-12-301-003):

The North Half (N 1/2) of the Southwest Quarter (SW 1/4) of Section 12, Township 22 South, Range 62 East, M.D.M.

Excepting therefrom that portion lying Westerly of the West line of that certain Parcel No. Two (2) as described in Deed to American Potash & Chemical Corporation, recorded March 23, 1962 in Book 349 as Document No. 282224, Official Records.

Together with all of the Government's rights, title and interest in and to that certain easement granted by Stauffer Chemical Company of Nevada, a Nevada Corporation, to the United States of America by Easement Deed dated December 10, 1952 recorded May 27, 1953 as Document No. 405819 in Book 70 of Deeds, at Page 386, Official Records of Clark County, Nevada.

**PARCEL 8** (APN 178-12-701-001):

The North Half (N 1/2) of the Southeast Quarter (SE 1/4) of Section 12, Township 22 South, Range 62 East, M.D.M.

Excepting therefrom that portion lying Easterly and Southerly on the East and South lines of that certain Parcel No. Two (2) as described in Deed to American Potash & Chemical Corporation, recorded March 23, 1962 in Book 349 as Document No. 282224, Official Records.

**PARCEL 9** (APN 178-12-701-003):

The North Half (N 1/2) of the Southeast Quarter (SE 1/4) of Section 12, Township 22 South, Range 62 East, M.D.M.

Excepting therefrom that portion lying Westerly and Northerly of the East and South lines of that certain Parcel No. Two (2) as described in Deed to American Potash & Chemical Corporation, recorded March 23, 1962 in Book 349 as Document No. 282224, Official Records.

Further excepting therefrom that portion lying Easterly of that East line of that certain Parcel "D" as described in correction Deed to Western Electrochemical Company recorded August 29, 1952 in Book 67 as Document No. 389974, Official Records.

**PARCEL 10** (APN 178-12-401-002):

The South Half (S 1/2) of the Southwest Quarter (SW 1/4) of Section 12, Township 22 South, Range 62 East, M.D.M.

Excepting therefrom that portion lying Southerly and Westerly of the South and West lines of that certain Parcel No. Two (2) as described in Deed to American Potash & Chemical Corporation, recorded March 23, 1962 in Book 349 as Document No. 282224, Official Records.

**PARCEL 11** (APN 178-12-401-004):

The South Half (S 1/2) of the Southwest Quarter (SW 1/4) of Section 12, Township 22 South, Range 62 East, M.D.B.&M.

Excepting therefrom all that portion lying West of the centerline of Fourth Street.

Further excepting therefrom all that portion lying North of the Southerly line of that certain Parcel No. Two (2) as described in Deed to American Potash & Chemical Corporation, a Delaware Corporation, recorded March 23, 1962 in Book 349 as Document No. 282224 of Official Records.

(APN 178-12-401-002)

Further excepting therefrom all those certain Parcels "A", "C" and "D" as described in Deed to Western Electrochemical Company, a Nevada corp., recorded November 3, 1951 in Book 65 of Deeds, Page 353 as Document No. 377255, of Official Records.

(APN 178-12-401-010, 178-12-401-011, 178-12-401-005 and 178-12-401-006)

Further excepting therefrom that certain Parcel No. One (1) as described in Deed to United States Lime Products Corporation, a Nevada corp., recorded September 28, 1956 in Book 109 as Document No. 90226 of Official Records.

(APN 178-12-801-004)

Further excepting therefrom that certain parcel described in Deed to the Flintkote Company, a Massachusetts corp., recorded November 3, 1971 in Book 177 as Document No. 141493 of Official Records.

(APN 178-12-801-003)

Further excepting therefrom that certain Parcel "S" as described in Deed to National Lead Company, a New Jersey corp., recorded June 20, 1967 in Book 803 as Document No. 645533 of Official Records, being more particularly described as follows:

Beginning at the Southwest (SW) corner of Section 12, Township 22 South, Range 62 East, Mount Diablo Base and Meridian;

Thence North 77°13' East, 1354.23 feet to a point on the center line of Fourth Street, which point is the True Point of Beginning;

Thence North 8°51'37" West 189.0 feet along the center line of Fourth Street to its intersection with the center line of Avenue F;

Thence North 81°08'23" East 848.0 feet along the center line of Avenue F to a point;

Thence South 8°51'37" East 189.0 feet to a point;

Thence South 81°08'23" West 627.0 feet to a point;

Thence South 8°51'37" East 64.50 feet to a point;

Thence South 81°08'23" West 56.00 feet to a point;

Thence North 8°51'37" West 64.50 feet to a point;

Thence South 81°08'23" West 165.0 feet to the True Point of Beginning.

(APN 178-12-401-007)

Further excepting therefrom the following described parcel (APN 178-12-401-009):

Commencing at the Southwest (SW) corner of Section 12, Township 22 South, Range 62 East, M.D.B.&M. &M.,

Thence North 77°13'00" East 1354.23 feet to a point on the centerline of Fourth Street, said point the True Point of Beginning;

Thence North 81°08'23" East 165.00 feet;

Thence South 8°51'37" East 64.50 feet;

Thence North 81°08'23" East 56.00 feet;

Thence North 8°51'37" West 64.50 feet;

Thence North 81°08'23" East 627.00 feet;

Thence South 8°51'37" East 118.00 feet;

Thence North 81°08'23" East 5.00 feet;

Thence South 8°51'37" East 45.50 feet;

Thence North 81°08'23" East 134.00 feet;

Thence South 8°51'37" East 232.00 feet;

Thence North 81°08'23" East 304.40 feet to the North-South centerline of said Section 12;

Thence South 00°42'34" West 189.19 feet to the South Quarter (S 1/4) corner of said Section 12;

Thence along the South line of said Section 12 North 89°00'41" West 1278.81 feet to the centerline of Fourth Street;

Thence North 8°51'37" West along said centerline 327.21 feet to the True Point of Beginning.

**PARCEL 12** (APN 178-12-401-005):

That portion of the South Half (S 1/2) of the Southwest Quarter (SW 1/4) of Section 12, Township 22 South, Range 62 East, M.D.M., more particularly described as follows:

Commencing at the Southwest Quarter (SW 1/4) of said Section 12;  
Thence North 71°13'36" East a distance of 1752.22 feet to the True Point of Beginning;  
Thence North 08°51'37" West a distance of 166.50 feet;  
Thence North 81°08'23" East a distance of 740.00 feet;  
Thence South 08°51'37" East a distance of 166.50 feet;  
Thence South 81°08'23" West a distance of 740.00 feet to the True Point of Beginning.

(Deed reference: "Parcel C" of 377255 recorded November 2, 1951)

**PARCEL 13** (Portion APN 178-12-401-006):

That portion of the South Half (S 1/2) of the South Half (S 1/2) of Section 12, Township 22 South, Range 62 East, M.D.M., more particularly described as follows:

Commencing at the Southwest Quarter (SW 1/4) of said Section 12;  
Thence North 74°16'34" East a distance of 2524.15 feet to the True Point of Beginning;  
Thence North 08°51'37" West a distance of 166.50 feet;  
Thence North 81°08'23" East a distance of 260.32 feet to a point on the Quarter Section line;  
Thence South 00°42'34" West along the Quarter Section line a distance of 168.85 feet to a point;  
Thence South 81°08'23" West a distance of 232.25 of the True Point of Beginning.

(Deed reference: "Parcel D" of 377255 recorded November 2, 1951).

**PARCEL 14** (Portion of APN 178-12-401-006):

Commencing at the Southeast (SE) corner of Section 12, Township 22 South, Range 62 East, M.D.M.;

Thence North 71°29'35" West a distance of 2630.29 to the True Point of Beginning;  
Thence South 81°08'23" West a distance of 149.75 feet to a point on the Quarter Section line;  
Thence North 00°42'34" East along the Quarter Section line a distance of 168.85 feet to a point;  
Thence North 81°08'23" East a distance of 121.68 feet to a point;  
Thence South 08°51'37" East a distance of 166.50 feet to the True Point of Beginning.

(Deed reference: "Parcel E" of 377255 recorded November 2, 1951)

**PARCEL 15** (APN 178-12-401-009):

Commencing at the Southwest (SW) corner of Section 12, Township 22 South, Range 62 East, M.D.B.&M. &M.,

Thence North 77°13'00" East 1354.23 feet to a point on the centerline of Fourth Street, said point the True Point of Beginning;  
Thence North 81°08'23" East 165.00 feet;  
Thence South 8°51'37" East 64.50 feet;  
Thence North 81°08'23" East 56.00 feet;  
Thence North 8°51'37" West 64.50 feet;  
Thence North 81°08'23" East 627.00 feet;  
Thence South 8°51'37" East 118.00 feet;  
Thence North 81°08'23" East 5.00 feet;  
Thence South 8°51'37" East 45.50 feet;  
Thence North 81°08'23" East 134.00 feet;  
Thence South 8°51'37" East 232.00 feet;  
Thence North 81°08'23" East 304.40 feet to the North-South centerline of said Section 12;  
Thence South 00°42'34" West 189.19 feet to the South Quarter (S 1/4) corner of said Section 12;  
Thence along the South line of said Section 12 North 89°00'41" West 1278.81 feet to the centerline of Fourth Street;  
Thence North 8°51'37" West along said centerline 327.21 feet to the True Point of Beginning.

(Deed reference 389974, recorded August 29, 1952; and 377255 recorded November 2, 1951).

Excepting therefrom that portion lying within that parcel described in Deed to the Flintkote Company, a Massachusetts Corp., recorded November 3, 1971 in Book 177 as Document No. 141493 of Official Records.

**PARCEL 16** (APN 178-12-401-010):

Beginning at the Southwest (SW) corner of Section 12, Township 22 South, Range 62 East, Mount Diablo Base and Meridian;  
Thence North 78°16'05" East 2210.66 feet to a point which is the True Point of Beginning;  
Thence North 81°08'23" East 10.00 feet to a point;  
Thence South 8°51'37" East 95.17 feet to a point;  
Thence North 81°08'23" East 272.00 feet to a point;  
Thence North 8°51'37" West 95.17 feet to a point;  
Thence North 81°08'23" East 244.52 feet to a point;  
Thence South 0°42'34" West 243.89 feet to a point;  
Thence South 81°08'23" West 119.97 feet to a point;  
Thence South 8°51'37" East 108.5 feet to a point;  
Thence North 81°08'23" East 0.33 feet to a point;  
Thence South 8°51'37" East 144.00 feet to a point;  
Thence South 81°08'23" West 227.33 feet to a point;  
Thence North 8°51'37" West 232.00 feet to a point;  
Thence South 81°08'23" West 134.00 feet to a point;  
Thence North 8°51'37" West 45.50 feet to a point;  
Thence South 81°08'23" West 5.00 feet to a point;

Thence North 8°51'37" West 215.50 feet to the True Point of Beginning.

(Deed reference 377255, recorded November 2, 1951).

Excepting therefrom that portion of the South Half (S 1/2) of Section 12, Township 22 South, Range 62 East, M.D.M., described as follows:

Beginning at the South Quarter (S 1/4) corner of Section 12, Township 22 South, Range 62 East, M.D.M.;

Thence along the North-South center line of Section 12, North 0°53'32-1/2" East 189.18 feet, to a point on the South line of that parcel of land described in the Deed to Arrowhead Lime and Chemical Co., hereinafter referred to as Arrowhead Parcel, recorded May 31, 1951 as Document No. 371209, Official Records.

Thence North 81°08'23" East along the South line of said Arrowhead Parcel 597.98 feet to the True Point of Beginning;

Thence South 81°08'23" West, along the South line of said Arrowhead Parcel 675.67 feet, to the Southwest Corner of said Arrowhead Parcel;

Thence continuing along the boundary of said Arrowhead Parcel, North 8°51'37" West 144.00 feet;

Thence South 81°08'23" West, a distance of 0.33 feet;

Thence North 8°51'37" West, a distance of 108.50 feet;

Thence North 81°08'23" East, a distance of 376.00 feet;

Thence North 8°51'37" West, a distance of 238.00 feet;

Thence North 81°08'23" East, a distance of 300.00 feet to the Northeast Corner of said Arrowhead Parcel;

Thence North 8°51'37" West, a distance of 43.51 feet;

Thence South 81°08'23" West, a distance of 739.59 feet;

Thence South 8°51'37" East, a distance of 134.17 feet;

Thence South 81°08'23" West, a distance of 126.50 feet;

Thence South 8°51'37" East, a distance of 90.96 feet;

Thence North 81°08'23" East, a distance of 126.50 feet;

Thence South 8°51'37" East, a distance of 374.67 feet;

Thence North 81°08'23" East, a distance of 739.59 feet;

Thence North 8°51'37" West, a distance of 65.79 feet to the True Point of Beginning, as described in the Deed to the Flintkote Company, a Massachusetts corporation, recorded November 03, 1971 in Book 177 as Document No. 141493, Official Records.

(APN 178-12-801-003)

Further excepting therefrom that portion of the South Half (S 1/2) of Section 12, Township 22 South, Range 62 East, M.D.M., more particularly described as follows:

Commencing at the South Quarter Corner of said Section 12;

Thence along the North-South center line of Section 12, North 0°53'32-1/2" East 189.18 feet;

To a point on the South line of that parcel of land described in the Deed Arrowhead Lime and Chemical Co., hereinafter referred to as Arrowhead Parcel, recorded May 31, 1951, as Document No. 371209, Official Records;

Thence South 81°08'23" West along an extension of the South line of said Arrowhead Parcel, a distance of 141.61 feet;

Thence North 8°51'37" West, a distance of 308.88 feet to the True Point of Beginning;

Thence South 81°08'23" West, a distance of 126.50 feet;

Thence South 8°51'37" East, a distance of 30.00 feet;

Thence North 81°08'23" East, a distance of 126.50 feet;

Thence North 8°31'37" West to the True Point of Beginning, as described in the Deed to Chemstar, Inc., recorded October 18, 1988 in Book 881018 as Document No. 00862, Official Records.

(APN 178-12-401-011)

**PARCEL 17** (APN 178-12-801-001)

The South Half (S 1/2) of the Southeast Quarter (SE 1/4) of Section 12, Township 22 South, Range 62 East, M.D.M.

Excepting therefrom that portion lying Easterly of the East line of that certain "Parcel D" as described in Deed to Western Electrochemical Company, recorded August 29, 1952 in Book 67 as Document No. 389974, Official Records.

Further excepting therefrom that portion lying within that certain Parcel No. Two (2) as described in Deed to American Potash & Chemical Corporation, recorded March 23, 1962 in Book 349 as Document No. 282224, Official Records.

Further excepting therefrom that certain "Parcel E" as described in Deed to Western Electrochemical Company, recorded November 2, 1951 in Book 65 as Document No. 377255.

Further excepting therefrom that certain "Parcel Two (2)" as described in Deed to United States Lime Products Corporation, recorded September 28, 1956 in Book 109 as Document No. 90226, Official Records.

Further excepting therefrom any portion lying within that certain parcel described in Deed to Flintkote Company, recorded November 3, 1971 in Book 177 as Document No. 141493, Official Records.

**PARCEL 18** (APN 178-13-501-001):

That portion of the North Half (N 1/2) of the Northeast Quarter (NE 1/4) of Section 13, Township 22 South, Range 62 East, M.D.M., more particularly described as follows:

Beginning at the North Quarter (N 1/4) corner of Section 13, Township 22 South, Range 62 East, Mount Diablo Base and Meridian,

Thence South 88°59'59 1/2" East 1456.55 feet along the North line of Section 13 to a point on the center line of Eleventh Street;  
Thence South 8°51'37" East 637.87 feet along the center line of Eleventh Street;  
Thence South 81°08'23" West 40.0 feet to West boundary of Eleventh Street;  
Thence North 8°51'37" West 335.75 feet to a point;  
Thence South 81°08'23" West 240.0 feet to a point;  
Thence North 8°51'37" West 65.0 feet to a point;  
Thence South 81°08'23" West 34.0 feet to a point;  
Thence North 8°51'37" West 6.0 feet to a point;  
Thence South 81°08'23" West 12.0 feet to a point;  
Thence South 8°51'37" East 6.0 feet to a point;  
Thence South 81°08'23" West 64.0 feet to a point;  
Thence South 8°51'37" East 1.5 feet to a point;  
Thence South 81°08'23" West 212.0 feet to a point;  
Thence South 8°51'37" East 63.5 feet to a point;  
Thence South 81°08'23" West 903.0 feet to a point;  
Thence North 8°51'37" West 29.0 feet to a point;  
Thence South 81°08'23" West 12.27 feet to a point on the North and South center line of Section 13;  
Thence North 0°05'03" East 528.98 feet along the North and South center line of Section 13 to the Point of Beginning.

(Deed reference 389974 recorded August 29, 1952).

**PARCEL 19** (APN 178-13-101-002, Portion 178-13-601-001 and Portion 178-13-601-002):

That portion of the Northwest Quarter (NW 1/4) of Section 13, Township 22 South, Range 62 East, M.D.M., more particularly described as follows:

Beginning at the North Quarter (N 1/4) corner of Section 13, Township 22 South, Range 62 East, Mount Diablo Base and Meridian,  
Thence South 0°05'03" West 528.98 feet to a point;  
Thence South 81°08'23" West 22.73 feet to a point;  
Thence South 8°51'37" East 29.00 feet to a point;  
Thence South 81°08'23" West 341.00 feet to a point;  
Thence North 8°51'37" West 65.00 feet to a point;  
Thence South 81°08'23" West 362.00 feet to a point;  
Thence South 8°51'37" East 234.00 feet to a point;  
Thence North 81°08'23" East 362.00 feet to a point;  
Thence North 8°51'37" West 49.00 feet to a point;  
Thence North 81°08'23" East 340.27 feet to a point;  
Thence South 0°05'03" West 1905.17 feet to a point on the center line of B M P Highway;  
Thence South 81°08'23" West 118.06 feet to a point;  
Thence North 8°51'37" West 1591.50 feet to a point on the center line of Avenue J;

Thence South 81°08'23" West 740.00 feet to a point on the center line of Fourth Street;  
Thence North 8°51'37" West 508.50 feet along the center line of Fourth Street to a point on the center line of Avenue H;  
Thence North 81°08'23" East 355.0 feet along the center line of Avenue H to a point on the center line of Fifth Street;  
Thence North 8°51'37" West 555.0 feet along the center line of Fifth Street to a point on the center line of Avenue G;  
Thence South 81°08'23" West 355.0 feet along the center line of Avenue G to a point on the center line of Fourth Street;  
Thence North 8°51'37" West 117.29 feet along the center line of Fourth Street to a point on the North line of Section 13;  
Thence South 89°00'41" East 1278.82 feet along the North line of Section 13 to the North Quarter (N 1/4) point, which is the Point of Beginning.

(Deed reference: "Parcel B" of 389974, recorded August 29, 1952).

Excepting therefrom that portion described in Deed to the State of Nevada for road purposes, recorded October 10, 1955 in Book 70 as Document No. 58733, Official Records.

Further excepting therefrom that portion described in Deed to the State of Nevada for road purposes, recorded January 16, 1957 in Book 118 as Document No. 97499, Official Records.

**PARCEL 20** (APN 178-13-501-005, Portion 178-13-601-001 and Portion 178-13-601-002):

Beginning at the Northeast (NE) corner of Section 13, Township 22 South, Range 62 East, Mount Diablo Base and Meridian;

Thence South 76°34'05" West 2727.32 feet to a point on the North and South center line of Section 13, which point is the True Point of Beginning;

Thence North 81°08'23" East 350.73 feet to a point on the West boundary of Eighth Street;

Thence North 8°51'37" West 120.0 feet to a point;

Thence North 81°08'23" East 40.0 feet to a point on the East boundary of Eighth Street;

Thence South 8°51'37" East 120.0 feet to a point;

Thence North 81°08'23" East 350.0 feet to a point;

Thence South 8°51'37" East 215.75 feet to a point;

Thence North 81°08'23" East 637.0 feet to a point;

Thence South 8°51'37" East 126.25 feet to a point;

Thence South 81°08'23" West 454.0 feet to a point;

Thence South 8°51'37" East 232.5 feet to a point on the North boundary of Avenue L;

Thence North 81°08'23" East 454.0 feet to a point;

Thence South 8°51'37" East 40.0 feet to a point on the South boundary of Avenue L;

Thence South 81°08'23" West 454.0 feet to a point;

Thence South 8°51'37" East 1167.5 feet to a point on the North boundary of B M P Highway;

Thence North 81°08'23" East 454.0 feet to a point;

Thence South 8°51'37" East 200.0 feet to a point on the South boundary of B M P Highway;

Thence South 81°08'23" West 554.0 feet to a point;

Thence North 8°51'37" West 100.0 feet to a point;  
Thence South 81°08'23" West 1119.94 feet along the center line of B M P Highway to a point;  
Thence North 0°05'03" East 1905.17 feet along the North and South center line of Section 13 to the True Point of Beginning.

(Deed reference 389974 recorded August 29, 1952).

Excepting therefrom that portion described in Deed to the State of Nevada for road purposes, recorded October 10, 1955 in Book 70 as Document No. 58733, Official Records.

Further excepting therefrom that portion described in Deed to the State of Nevada for road purposes, recorded January 16, 1957 in Book 118 as Document No. 97499, Official Records.

**PARCEL 21: (APN 178-12-415-00)**

That portion of the Southwest Quarter (SW ¼) of Section 1 and that portion of the North Half (N ½) of Section 12, all in Township 22 South, Range 62 East, M.D.M., described as follows:

All of Lot One (1) of the FINAL MAP OF NORTH GATE (a commercial subdivision) as shown by map thereof on file in Book 139 of Plats, Page 11 in the Office of the County Recorder, Clark County, Nevada.

**PARCEL 22: (APN 178-12-110-004)**

A portion of Lot Two (2) of FINAL MAP OF NORTH GATE (a commercial subdivision) as shown in Book 139 of Plats, Page 11, Official Records, Clark County, Nevada, located in a portion of the Northeast Quarter (NE ¼) of the Northwest Quarter (NW ¼) of Section 12, Township 22 South, Range 62 East, M.D.M., Clark County, Nevada, more particularly described as follows:

Beginning at the Northwest corner of the Northeast Quarter (NE ¼) of the Northwest Quarter (NW ¼) of said Section 12, same being the Northwest corner of said Lot Two (2); thence South 89°52'36" East, along the North line thereof, coincident with the North boundary of said Lot Two (2), a distance of 587.32 feet; thence South 00°00'00" West departing said North line and said North boundary, 1008.29 feet to the beginning of a non-tangent curve concave Southwesterly having a radius of 15050.00 feet, same being the Northeasterly right-of-way of West Warm Springs Road, a radial line to said beginning bears North 25°47'29" East; thence along said curve and said Northeasterly right-of-way to the left through a central angle of 02°23'44", an arc length of 629.26 feet to the West boundary of said Lot Two (2); thence North 01°09'49" West, departing said Northeasterly right-of-way and along said West boundary, 747.85 feet to the Point of Beginning.

Being Lot 2-3 as shown on Record of Survey in File 173 of Surveys, Page 95 recorded June 17, 2008 in Book 20080617 as Document No. 03407, Official Records, Clark County, Nevada.

**Surveyors Legal Description (Parcels 1 through 20)**

All that land situated in the County of Clark, State of Nevada, more particularly described as follows:

Commencing at a capped pin found at the Northwest Corner of Section 12;

Thence South 02°07'00" West, along the West line of said Section 12, a distance of 327.11 feet to the South line of Warm Springs Road (100' wide) and also being the True Place of Beginning of the parcel land herein described;

Thence South 67°31'21" East, along said South line, a distance of 1,025.39 feet;

Thence following the arc of a curve to the right having a radius of 14,950.00', a chord of 1,742.08', bearing South 64°10'56" East, a total arc distance of 1,743.07';

Thence following the arc of a curve to the right having a radius of 14,950.00', a chord of 872.72', bearing South 59°08'24" East a total arc distance of 872.85';

Thence South 57°28'03" East, a distance of 111.31 feet;

Thence South 08°51'37" East, a distance of 92.62 feet;

Thence South 63°17'49" East, a distance of 54.27 feet;

Thence South 08°51'37" East, a distance of 3,905.34 feet;

Thence South 81°08'23" West, a distance of 40.00 feet;

Thence North 08°51'37" West, a distance of 335.75 feet along the West line of 11<sup>th</sup> Street;

Thence South 81°08'23" West, a distance of 240.00 feet along the property line of a parcel of land, now or formerly in the name of U.S.A.;

Thence North 08°51'37" West, a distance of 65.00 feet;

Thence South 81°08'23" West, a distance of 34.00 feet;

Thence North 08°51'37" West, a distance of 6.00 feet;

Thence South 81°08'23" West, a distance of 12.00 feet;

Thence South 08°51'37" East, a distance of 6.00 feet;

Thence South 81°08'23" West, a distance of 64.00 feet;

Thence South 08°51'37" East, a distance of 1.50 feet;

Thence South 81°08'23" West, a distance of 212.00 feet;

Thence South 08°51'37" East, a distance of 63.50 feet;

Thence South 81°08'23" West, a distance of 548.00 feet to the East line of 8<sup>th</sup> Street;

Thence South 08°51'37" East, a distance of 120.00 feet;

Thence North 81°08'23" East, a distance of 350.00 feet;

Thence South 08°51'37" East, a distance of 215.75 feet;

Thence North 81°08'23" East, a distance of 637.00 feet;

Thence South 08°51'37" East, a distance of 126.25 feet;

Thence South 81°08'23" West, along the property line of a parcel of land, now or formerly in the name of Basic Environmental Co LLC, a distance of 454.00 feet;

Thence South 08°51'37" East, a distance of 232.50 feet;

Thence North 81°08'23" East, along the North line of Avenue L, a distance of 454.00 feet;

Thence South 08°51'37" East, a distance of 40.00 feet;

Thence South 81°08'23 West, a distance of 454.00 feet;

Thence South 08°51'37" East, a distance of 1,167.50 feet to the North line of Lake Mead Drive;

Thence South 81°08'23" West, along said North line, a distance of 1,338.00 feet;  
Thence North 08°51'37" West, a distance of 1,491.50 feet;  
Thence South 81°08'23" West, a distance of 740.00 feet;  
Thence North 08°51'37" West, along the centerline of 4<sup>th</sup> Street, a distance of 508.50 feet;  
Thence North 81°08'23" East, along the centerline of Avenue H, a distance of 355.00 feet;  
Thence North 08°51'37" West, along the centerline of 5<sup>th</sup> Street, a distance of 555.00 feet;  
Thence South 81°08'23" West, along the centerline of Avenue G, a distance of 355.50 feet;  
Thence North 08°51'37" West, along the centerline of 4<sup>th</sup> Street, a distance of 444.50 feet;  
Thence North 81°08'23" East, along the property line of a parcel of land, now or formerly in the name of Titanium Metals Corporation, a distance of 165.00 feet;  
Thence North 08°51'37" West, a distance of 64.50 feet;  
Thence North 81°08'23" East, a distance of 56.00 feet;  
Thence South 08°51'37" East, a distance of 64.50 feet;  
Thence North 81°08'23" East, a distance of 627.00 feet;  
Thence North 08°51'37" West, a distance of 189.00 feet;  
Thence South 81°08'23" West, a distance of 848.00 feet;  
Thence North 08°51'37" West, passing a P.K. Nail found O 228.39 feet, a total arc distance of 3,126.71 feet;  
Thence North 84°13'42" West, a distance of 679.70 feet to an iron pipe;  
Thence North 02°07'00" East, along the West line of Section 12, a distance of 1,288.20 feet to the Place of Beginning.

The Basis of Bearings used for this Survey is North 02°07'00" East, being the West line of Section 12, as evidenced by monuments found;

Excepting therefrom the following described landlocked parcels of land.

**Parcel 1:**

Commencing at the South Quarter Corner (S ¼ C) of Section 12; Thence North 00°42'34" East, a distance of 189.18 feet; Thence North 81°08'23" East, a distance of 599.50 feet to a point at the place of beginning of the parcel of land herein described; Thence South 08°51'37" East, a distance of 65.79 feet; Thence South 81°08'23", a distance of 739.59 feet; Thence North 08°51'37" West, a distance of 344.67 feet; Thence South 81°08'23" West, a distance of 126.50 feet; Thence North 08°51'37" West, a distance of 123.96 feet; Thence North 81°08'23" East, a distance of 126.50 feet; Thence North 08°51'37" West, a distance of 131.17 feet; Thence North 81°08'23" East, a distance of 739.59 feet; Thence South 08°51'37" East, a distance of 534.01 feet to the place of beginning.

**Parcel 2:**

Commencing at the Southwest Corner of Section 12; Thence South 71°19'49" East, a distance of 2,033.40 feet to a point on the South right of way line of "H" Avenue, said point being at the place of beginning of the parcel of land herein described; Thence North 81°08'23" East, along

the South right of way line of "H" Avenue, a distance of 362.00 feet; Thence South 08°51'37" East, a distance of 65.00 feet; Thence North 81°08'23" East, a distance of 341.00 feet; Thence North 08°51'37" West, a distance of 29.00 feet; Thence North 81°08'23" East, a distance of 35.00 feet; Thence South 08°51'37" East, a distance of 29.00 feet; Thence North 81°08'23" East, a distance of 315.00 feet to a capped iron pin found on the West right of way line of 8<sup>th</sup> Street; Thence South 08°51'37" East, along the West line of 8<sup>th</sup> Street, a distance of 120.00 feet; Thence South 81°08'24" West, a distance of 691.00 feet; Thence South 08°51'37" East, a distance of 49.00 feet; Thence South 81°08'23" West, a distance of 362.00 feet; Thence North 08°51'37" West, a distance of 234.00 feet to the place of beginning.

## **Attachment F**

### Existing Leases

Lease Agreement dated May 6, 2005, by and between Tronox LLC f/k/a Kerr-McGee Chemical LLC, as lessor, and Pronto Constructors, Inc., as lessee, as amended by the First Amendment to Lease Agreement dated May 1, 2007.

Lease Agreement dated August 31, 2006, by and between Tronox LLC, as landlord, and Industrial Supply Co, Inc., as tenant.

## EXHIBIT G

### Lease Term Sheet

#### Lease of Henderson, Nevada Facility

Tronox LLC (“Tenant”) and the Henderson Environmental Response Trust (“Owner”) shall enter into a triple net lease agreement (the “Henderson Facility Lease”) relating to that certain real property, and all buildings, improvements and fixtures located thereon (the “Henderson Leased Facility”), as depicted in Exhibit A annexed hereto, where the Henderson Business is located. The Henderson Leased Facility is a portion of the Henderson Property. The Henderson Property is being transferred to Owner pursuant to that certain Consent Decree and Environmental Settlement Agreement (the “Settlement Agreement”) to which this Lease Term Sheet is appended, and to the Plan of Reorganization. Tenant and Owner shall enter into the Henderson Facility Lease on terms satisfactory to the Backstop Parties, the Creditors’ Committee, the United States (as each of such terms is defined in the Plan of Reorganization), Tenant and Owner, which terms shall include those set forth below. Capitalized terms used and not otherwise defined in this Lease Term Sheet shall have the respective meanings set forth in the Settlement Agreement. The Henderson Facility Lease shall contain other provisions to be agreed upon between the parties, including but not limited to the following which are summarized below:

- |                         |  |
|-------------------------|--|
| <b>Landlord/Owner:</b>  | Henderson Environmental Response Trust   |
| <b>Tenant:</b>          | Tronox, LLC  |
| <b>Guarantor:</b>       | Tronox Incorporated (“ <u>Guarantor</u> ”)   |
| <b>Leased Premises:</b> | The Henderson Leased Facility, including all improvements to, fixtures on and buildings located on the land depicted in Exhibit A, and all rights and interests in and to all easements, structures, pipes, lines, appurtenances, equipment, facilities and certain easement areas (to be set forth in the Henderson Facility Lease); it may also include the non-exclusive or exclusive right to use parking areas, driveways, roads, alleys and means of ingress and egress, at certain portions of the Henderson Property (not including the Henderson Leased Facility), (also to be defined in the Henderson Facility Lease) to the extent reasonably required to access and utilize the Henderson Leased Facility and operate the Henderson Business, all subject to Owner’s perpetual and assignable right of access, as described below under the caption “Owner’s Right of Access.” The Henderson Leased Facility shall not include the chromium- and perchlorate-related groundwater intercept and treatment systems or equipment or any other on-going environmental contamination investigation, treatment or remediation |

systems or equipment at or associated with the Henderson Property.

**Triple Net Lease:**

The Henderson Facility Lease will be a triple net lease, with all real estate taxes, insurance, utilities, operating expenses and other expenses of maintaining, operating, repairing, and insuring the Henderson Leased Facility (including, without limitation, assessments of the Black Mountain Industrial Center Association, subject to the apportionment provisions set forth in the last sentence of this caption “Triple Net Lease”) to be borne by Tenant. Tenant shall have the right to contest or institute proceedings to reduce real property taxes by legal proceedings or in such manner as it may deem suitable, in the name of and with the cooperation of (but without cost to) Owner, who shall execute all documents reasonably necessary to accomplish the foregoing. Tenant shall use its best efforts to obtain from the taxing authorities a separate tax parcel assessment for the Henderson Leased Facility (and improvements located thereon) and cause Tenant to be named as the party to whom all such bills and assessments should be sent. In addition, to the extent possible, Tenant shall obtain from the Black Mountain Industrial Center Association separate assessments for the Henderson Leased Facility and the balance of the Henderson Property. To the extent the Henderson Leased Facility is not assessed as a separate tax parcel as of the Effective Date or any utilities (including any utilities provided to Owner pursuant to Owner’s exercise of its rights to utilities) are not separately metered, the parties shall agree upon a reasonable apportionment of such real estate taxes and utilities, based on Tenant’s pro rata share, provided that in any event Tenant shall be responsible for 100% of all building assessments for any improvements comprising part of the Henderson Leased Facility. To the extent that assessments of the Black Mountain Industrial Center Association are not separately assessed for the Henderson Leased Property and the balance of the Henderson Property as of the Effective Date, the parties shall also agree upon a reasonable apportionment of the assessments imposed by the Black Mountain Industrial Center Association, based on Tenant’s pro rata share.

**Initial Term:**

25 years, commencing on the Effective Date (the “Initial Term”).

**Rent:**

\$1 annually for the Initial Term, plus a one time payment of up to \$10,500,000 payable on the Effective Date, which

one-time payment shall not be refundable under any circumstances.

**Renewal Options:** Two (2) 25 year extensions at the option of the Tenant (the “Renewal Terms,” the Initial Term and the Renewal Terms, collectively the “Term”).

**Rent for Renewal Terms:** Rent for each Renewal Term shall be the fair market value rent for similar properties in the Henderson, Nevada area (“FMV”), as determined by an independent appraiser reasonably agreed to by Tenant and Owner based on an approval process to be more particularly described in the Henderson Facility Lease. Rent will be adjusted as of the commencement of each of the Renewal Terms and on the 8th and 16th anniversaries of the commencement date of each of the Renewal Terms; provided that following the initial determination of FMV no adjustment of Rent will result in a decrease in Rent from the annual amount payable for the immediately preceding period.

**Use & Maintenance:** Tenant will accept possession of the Henderson Leased Facility in its “AS-IS” condition as of the Effective Date. Owner will not be required under the Henderson Facility Lease to ensure that the Henderson Facility is habitable nor to perform any specific Environmental Actions or other work at the Henderson Leased Facility to render it suitable for the Henderson Business. Tenant shall use the Henderson Leased Facility for its current use as a chemical manufacturing facility, including ancillary uses related thereto. Any other use of the Henderson Leased Facility by Tenant shall require Owner’s consent, which shall not be unreasonably withheld, conditioned or delayed.

Tenant shall maintain and operate the Henderson Leased Facility in accordance with applicable laws and codes. The Henderson Facility Lease will contain provisions to be agreed upon allowing Tenant the right to contest and cure violations.

In the event any violations cannot be cured within thirty (30) days after notice thereof is received by Tenant, so long as Tenant is actively, diligently and in good faith proceeding with continuity to cure such violation and cause the same to be discharged and the violation does not cause imminent endangerment to human health or the environment, Owner is protected from civil and criminal liability, and an indemnity by Tenant is given and/or other security is deposited with Owner (as may be required by Owner), if the

reasonable cost of curing the violation exceeds \$50,000, such cure period shall be extended for such longer time as is reasonably necessary (not to exceed a total of one hundred eighty (180) days unless failure to discharge is solely due to delays on the part of the agency in inspecting such violation or otherwise processing a correction of the violation and causing the same to be discharged in which case such period shall be extended on a per diem basis to allow for such delay).

**Dangerous Conditions:**

Tenant shall promptly undertake to remedy any condition on the Leased Premises which, under an objective standard, taking into account all circumstances (including, without limitation, Tenant's operation of a chemical manufacturing business at the Leased Premises), endangers human health, welfare or safety, and diligently pursue such remedy (the "Remedy") provided, however, that nothing in the previous clause shall require any Henderson Covered Person to take any actions or assume any liability with respect to remediation (including investigation), removal or restoration of any Henderson Legacy Conditions, except with respect to the Exacerbation Obligations. If after receiving written notice from Owner of such condition Tenant does not promptly perform the Remedy, Owner may do so and may charge the reasonable costs of such Remedy to Tenant as additional rent. Any disputes concerning this paragraph shall be resolved through AAA arbitration, to be completed within 90 days. The non-prevailing party in such arbitration shall bear all reasonable fees and expenses of the prevailing party in connection with the arbitration. The failure of Tenant to perform a Remedy required under this paragraph shall not constitute a default under the Lease unless Tenant shall fail to promptly pay a final arbitral award against it or any other amounts Tenant acknowledges to be due under this paragraph.

**Surrender:**

Upon surrender, the Henderson Leased Facility shall be returned to Owner in the same condition as on the Effective Date, ordinary wear and tear, casualty and condemnation excepted and further subject to (i) Tenant's right to make alterations as provided herein, and (ii) alterations or modifications resulting from any Environmental Actions conducted pursuant to the Settlement Agreement. Except as described in the following sentence, Tenant will not be required to perform any specific restorative work at the Henderson Leased Facility except insofar as is necessary to comply with the preceding sentence of this Lease Term

Sheet; provided, however, the Henderson Leased Facility shall be free of all liens (except to the extent such liens are caused by Owner, its successors or assigns, it being understood that a lien related to a cure by Owner of a Tenant default shall not, under any circumstances, be deemed to be a “lien caused by Owner”), leases and tenancies. Prior to surrender, Tenant (a) shall remove its fixtures and equipment from the Henderson Leased Facility (including any personalty related to the Henderson Business); (b) shall perform and fund, at its sole cost, Environmental Actions as required by law or agreement with respect to (i) any New Substances Conditions; (ii) any failure to comply with all applicable Environmental Laws; and (iii) any failure to comply with respect to the Due Care Obligations, subject to the Exacerbation Obligations, in each instance by any Henderson Covered Person; and (c) except with respect to Henderson Legacy Conditions, other than Exacerbation Obligations, shall comply with all requirements prescribed by Environmental Laws applicable to the shut-down or closure of chemical manufacturing processes or facilities, including waste treatment, storage or disposal units. If Tenant does not remove its fixtures or equipment upon surrender, the same shall become property of Owner at no cost to Owner, and may be removed by Owner at Tenant’s expense.

**BMI:**

Tenant shall look solely to Basic Management Incorporated (“BMI”) and not to Owner for the repair, replacement or upgrades of infrastructure owned or operated by BMI and for all utilities and other services provided, managed and maintained by BMI and its affiliates. All charges of BMI as they relate to the Henderson Leased Facility and to the easements, rights and appurtenances included in the Henderson Leased Facility shall be borne by Tenant. Owner shall cooperate with Tenant (but at no cost to Owner) in connection with the provision of such repairs, utilities and services.

**Assignment/Subletting:**

(A) So long as no event of default has occurred and is continuing under the Henderson Facility Lease, Tenant may assign the Henderson Lease in its entirety, or sublet all or a portion of the Henderson Leased Facility, in each case with Owner’s consent, which consent shall not be unreasonably withheld, conditioned or delayed; provided, however, Tenant may freely assign the Henderson Facility Lease in its entirety or sublet all or a portion of the Henderson Leased Facility to an affiliate

without Owner's consent, provided (i) Tenant remains fully liable under the Henderson Facility Lease, (ii) Guarantor remains fully liable under the Guaranty, and (iii) Tenant provides Owner with notice of such assignment or sublease.

(B) Among other factors, Owner may consider the following factors in providing or withholding its consent:

- (1) The creditworthiness of Assignee/Subtenant;
- (2) The experience of Assignee/Subtenant in operating a business similar to the Henderson Business;
- (3) Assignee/Subtenant's record, if any, of environmental violations; and
- (4) The ability of Assignee/Subtenant to comply with Tenant's obligations under the Henderson Facility Lease.

In the event Owner does not consent to an assignment or subletting, Owner shall set forth the basis for withholding its consent.

(C) Any sublease shall be subject and subordinate to the Henderson Facility Lease in all respects (including, without limitation, obligations to comply with Due Care Obligations), and will not release Tenant from liability under the Henderson Facility Lease or Guarantor from liability under the Guaranty.

(D) Assignee must assume all obligations under the Henderson Facility Lease.

(E) Upon any assignment to a person that is not an affiliate, the Tenant (and any affiliated guarantors or co-obligors) shall be released from all liability under the Henderson Facility Lease other than liabilities of Tenant, as tenant under the Henderson Facility Lease (or liabilities, if any, of Guarantor, as guarantor under the Guaranty), arising prior to the effective date of an assignment; provided however, that in the event that (i) Owner reasonably withholds consent to an assignment to a person that is not an affiliate as provided herein and (ii) Owner and Tenant expressly agree that as a condition to Owner consenting to such assignment, that Tenant (or any affiliated guarantors or co-obligors) shall not be released

from all liability under the Henderson Facility Lease, then Tenant, and its affiliated guarantors or co-obligors shall not be released from such liability under the Henderson Facility Lease unless the parties agree otherwise; provided, however, that nothing herein shall be construed to suggest that any consent conditioned upon the continuing liability of Tenant or Guarantor would be reasonable or unreasonable in any particular circumstance.

- (F) Assignment shall trigger an adjustment of Rent to FMV only if such assignment occurs during a Renewal Term and to a party other than an affiliate of Tenant.

A Change of Control of Tenant shall constitute an assignment and shall require the consent of the Owner as provided above and shall be subject to Subparagraphs (A) through (F) above. For purposes of the Henderson Facility Lease, a “Change of Control of Tenant” shall be (i) a sale or other transfer of all or substantially all of the assets of the Tenant in one or a series of transactions (other than the Henderson Facility Lease), together with (ii) a sale or other transfer in one or a series of transactions (including the issuance by the Tenant of equity interests in the Tenant) such that, following such sale or other transfer, a person or group of affiliated persons (other than the Guarantor and its affiliates) own equity interests in the Tenant representing more than 50% of the voting power of the Tenant entitled to vote, under ordinary circumstances, in the election of the board of directors, board of managers or other governing body of the Tenant. For the avoidance of doubt, a direct or indirect transfer or acquisition of ownership of equity interests in the Guarantor or any of its affiliates (other than the Tenant), or any of their respective successors, shall not result in a Change of Control of Tenant.

As of the effective date of the Henderson Facility Lease there shall be no subleases in effect other than the Existing Leases. Prior to such effective date, Tenant shall provide to Owner evidence (which may be in the form of an appropriate Bankruptcy Court order, or separate agreements entered into by the tenants under the Existing Leases) that each of the Existing Leases is subject and subordinate in all respects to the Henderson Facility Lease (including, Paragraphs 67(g) (to the extent applicable), 75, 84(d) and 84(e) of the Settlement Agreement, which shall be appended to the Henderson Facility Lease), that the Existing Leases

will automatically terminate on the termination of the Henderson Facility Lease, and that each tenant under the Existing Leases has acknowledged that it will look solely to Tenant (and not to Owner) with respect to any obligations of landlord under the Existing Leases.

**Owner's Right of Access:** Owner shall retain and reserve a perpetual and assignable right of access on, over, and through the Henderson Leased Facility, to enter upon the Henderson Leased Facility at all reasonable times to perform any Environmental Actions required by the Lead Agency pursuant to the Settlement Agreement, or otherwise to meet its environmental responsibilities required under applicable laws. Such right of access shall be binding on Tenant, its successors and assigns.

In exercising such right of access, Owner or its assignee shall provide Tenant and its successors and assigns, as the case may be, with reasonable notice of its intent to enter upon the Henderson Leased Facility and perform the required Environmental Actions, which notice may be curtailed or eliminated in any case where Owner, or the Lead Agency determines that there may exist an imminent endangerment to human health or the environment. Owner or its assignee shall use reasonable efforts, without material cost to Owner, to avoid or otherwise minimize interference with Tenant's and Tenant's successors' and assigns' quiet enjoyment of the Henderson Leased Facility and the Henderson Business. At the completion of work associated with such Environmental Actions at the Henderson Leased Facility, the work site shall be restored by Owner or its agents or contractors in accordance with the Henderson Lead Agency-approved work plan. In connection with any such work performed by Owner or its agents or contractors at the Henderson Leased Facility, Owner or its agents or contractors shall have the right to obtain and use utility services, including water, gas, electricity, sewer, and communications services available on the Henderson Property (and serving the Henderson Leased Facility) with Tenant's actual costs therefor charged to Owner. Except for the actual costs for such utility services, no fee, charge, or compensation will be due to Tenant or its successors and assigns, for the exercise of the right of access to the Henderson Leased Facility retained and reserved by Owner.

As provided in Paragraph 84(h) of the Settlement Agreement, Owner shall provide Tenant at least 15 business

days, or such shorter period as is established by the Henderson Lead Agency, to comment on work plans (including other approvable deliverables that describe work to be performed at or relating to the Henderson Leased Facility) concerning proposed Environmental Actions at or relating to the Henderson Leased Facility, at the same time such proposed work plans (including such approvable deliverables as described above) are provided to the Henderson Lead Agency and Non-Lead Agency for their review or approval, as applicable. Owner shall consult with Tenant to keep Tenant reasonably apprised of any major developments with respect to such Environmental Actions. In accessing the Henderson Leased Facility under the reserved right of access, the Owner agrees to comply, to the extent implicated by the Environmental Actions to be performed, with Tenant's established facility security and workplace safety procedures and policies that are timely provided to Owner by Tenant.

Owner shall not assume any liability to the Tenant, or its successors and assigns, should the performance of any required Environmental Actions interfere with their use of the Henderson Leased Facility.

The Henderson Facility Lease shall reference Owner's obligations under Paragraph 81(e) of the Settlement Agreement with respect to insurance.

**Tenant's Environmental Obligations:**

The Henderson Facility Lease shall provide that in conducting its operations at the Henderson Leased Facility on and after the Effective Date, Tenant, including each Henderson Covered Person, shall (i) comply with Due Care Obligations; and (ii) comply with all applicable Environmental Laws, provided, however, that nothing in this clause (ii) shall require any Henderson Covered Person to take any actions or assume any liability with respect to remediation (including investigation), removal or restoration of any Henderson Legacy Conditions, except with respect to the Exacerbation Obligations. Tenant, as lessee and operator of the Henderson Leased Facility, and its successors and assigns under the Henderson Facility Lease, shall be liable for conditions that are attributable to (i) any New Substances Conditions; (ii) any failure to comply with Due Care Obligations, subject to the Exacerbation Obligations, and (iii) any failure to comply with applicable Environmental Laws, in each instance by any Henderson

Covered Person on or after the Effective Date.

The Henderson Facility Lease shall contain customary provisions relating to indemnity by a tenant with respect to the operations of Tenant at the Henderson Leased Facility following the Effective Date. For the avoidance of doubt, Tenant shall provide environmental indemnities as an operator of the Henderson Leased Facility on the Henderson Property after the Effective Date with respect to (i) any New Substances Conditions; (ii) any failure to comply with applicable Environmental Laws; and (iii) any failure to comply with Due Care Obligations, subject to the Exacerbation Obligations, in each instance by any Henderson Covered Person on or after the Effective Date.

**Alterations:**

During the Term of the Henderson Facility Lease, Tenant may make alterations without Owner's consent, provided that (a) Tenant shall give Owner prior written notice of (i) any structural alterations, and (ii) any non-structural alterations costing in excess of \$50,000, (b) no alterations shall exacerbate any Henderson Legacy Conditions or interfere with Tenant's Due Care Obligations, and (c) in connection with (i) any structural alterations, and (ii) any non-structural alterations costing in excess of \$50,000, Owner may require an indemnity by Tenant and/or other security (including, without limitation, a payment or performance bond) prior to the commencement of any such Major Alteration, provided that no such indemnity shall be required to the extent an obligation is secured by other security or a payment or performance bond reasonably satisfactory to Owner. Tenant must submit plans, if available, in advance for any (A) structural alterations, and (B) any non-structural alterations costing in excess of \$75,000 to Owner for its approval, such approval not to be unreasonably withheld, conditioned or delayed. Owner's approval of an alteration shall be deemed given if Owner does not respond to Tenant's written request for approval within 30 days thereof. Tenant must obtain all necessary permits and comply with all laws in connection with any alterations. Owner shall not require Tenant to remove any alterations upon the expiration or earlier termination of the Henderson Facility Lease.

**Casualty:**

Upon partial or total destruction of the Henderson Leased Facility by fire or other casualty, Tenant may elect to terminate the Henderson Facility Lease within 60 days after such casualty. If Tenant does not elect to terminate the

Henderson Facility Lease, Tenant shall, at a minimum, restore the damaged improvements to a safe and non-hazardous condition, cure all violations, and take all other steps necessary to meet Tenant's Due Care Obligations, and if Tenant elects to further restore or rebuild the damaged improvements it shall do so promptly. Tenant may use its own insurance proceeds for the foregoing, and the Henderson Facility Lease shall contain customary provisions for the disbursement of insurance proceeds used for restoration. Tenant will assign any insurance proceeds over to Owner with respect to the damaged improvements Tenant elects not to restore or rebuild. If Tenant elects to terminate the Henderson Facility Lease, any insurance proceeds (after restoration of the damaged improvements to a safe and non-hazardous condition) shall be assigned over to Owner with respect to the buildings or structures comprising the Henderson Leased Facility, and Tenant is entitled to any proceeds relating to any personalty, fixtures and equipment that is part of the Henderson Business.

Tenant and its contractors must provide at all times during the term of the Henderson Facility Lease the insurance coverage in types, limits and deductibles to be agreed to in the Henderson Facility Lease. Such insurance shall be obtained from carriers duly licensed and authorized to do business in the State of Nevada and having a minimum rating by the A.M. Best Key Rating Guide as agreed to in the Henderson Facility Lease. Owner shall be named as an additional insured on all policies other than Workers Compensation, Employer Liability and Property Insurance. Owner shall be named as a loss payee on all policies of Property Insurance. All insurance policies shall require a 30 day notice of cancellation to Owner. The Henderson Facility Lease shall also contain provisions regarding release of claims and waiver of subrogation.

Tenant must provide proof of adequate insurance on the Effective Date, and at least annually thereafter.

**Condemnation:**

If all or substantially all of the Henderson Leased Facility is taken by any governmental entity by right of eminent domain or pursuant to a conveyance or other acquisition in lieu of such eminent domain, the Henderson Facility Lease shall terminate as of the effective date of such taking or acquisition. If less than all or substantially all of the Henderson Leased Facility is so taken or acquired, and Tenant's ability to operate, access or use the Henderson

Leased Facility is impaired (in Tenant's commercially reasonable opinion), Tenant may elect to terminate the Henderson Facility Lease as of the effective date of such taking or acquisition with respect to the portion affected by such taking or acquisition. If such taking or acquisition is during the Initial Term, there shall be no adjustment of Rent (or refund of the one time payment thereof), but the condemnation award will be equitably apportioned between Owner and Tenant to reflect the value of the leasehold for the balance of the Initial Term (except to the extent the award is applied to restoration of the Henderson Leased Facility required by such taking or acquisition to substantially the same condition that the same were in prior to a partial taking, in which case such portion of the award shall be applied to such restoration). If such taking or acquisition is during one of the Renewal Terms, all Rent shall be proportionally abated according to the extent that the Henderson Leased Facility has been rendered inoperable, inaccessible or unusable by Tenant as a result of such taking or acquisition, and the entire condemnation award will be paid to Owner (except to the extent such award is for restoration of the Henderson Leased Facility). If the Henderson Facility Lease is not terminated, Tenant will restore the Henderson Leased Facility to substantially the same condition that the same were in prior to such partial taking or acquisition. Tenant shall have the right to recover any award for Tenant's property, fixtures moving expenses, business dislocation damages, personalty (including the equipment that is part of the Henderson Business) and any other award available to a tenant. For the avoidance of doubt, Owner's remedial work does not constitute a taking. The Henderson Facility Lease shall contain customary provisions for the disbursement of any condemnation award used for restoration.

**Termination Right:**

Tenant shall have the right to terminate the Henderson Facility Lease at any time during the Term by providing sixty (60) days prior notice to Owner, provided Tenant complies with all obligations under the Henderson Facility Lease relating to the surrender of the Henderson Leased Facility at the end of the term (including, without limitation, those specified in this Lease Term Sheet under the caption "Surrender").

**Consistency of Agreements and**

To the extent reasonably possible, the provisions of the Henderson Facility Lease shall be interpreted in a manner consistent with the Settlement Agreement. Where the

**Construction:**

provisions of the Henderson Facility Lease are irreconcilable with the provisions of the Settlement Agreement, the provisions of the Settlement Agreement shall prevail. The Henderson Facility Lease shall include the following clause: “In the event of any conflict between the Henderson Facility Lease and the Settlement Agreement, any obligation of the Owner to perform Environmental Actions is subject solely to the terms and funding limitations contained in the Settlement Agreement.” The Henderson Facility Lease shall include an appendix containing those Paragraphs of the Settlement Agreement that specifically pertain to the obligations of Tronox, LLC, as Tenant, relating to the Henderson Leased Facility, including without limitation, such obligations as are set forth in Paragraphs or Subparagraphs 67(f); 67(g); 71; 75; 78; 79; 84(d); 84(e); and such defined terms from the Settlement Agreement as are used but not defined in any of the foregoing Paragraphs of the Settlement Agreement, and these provisions shall be incorporated herein and in the Henderson Facility Lease, as obligations of Tenant, its successors and assigns.

**Added Provisions:**

The Henderson Facility Lease will also contain the following provisions:

a. Nothing in these paragraphs (a), (b) or (c) shall preclude Tenant from enforcing any of its rights or remedies under the Henderson Facility Lease against Owner. Tenant acknowledges and agrees that none of the Henderson Trust Parties (as defined in the Settlement Agreement) shall be personally liable unless the Court, by a final order that is not reversed on appeal, finds that it committed fraud or willful misconduct after the Effective Date in relation to the Henderson Trustee’s duties. There shall be an irrebuttable presumption that any action taken or not taken with the approval of the Court does not constitute an act of fraud or willful misconduct. Except with respect to enforcement of the Henderson Facility Lease, the Henderson Trust Parties are exculpated by all persons, including without limitation, Tenant, of and from any and all claims, causes of action and other assertions of liability arising out of the ownership of Henderson Trust Assets and the discharge of the powers and duties conferred upon the Henderson Trust and/or Trustee by the Settlement Agreement or any order of court entered pursuant to or in furtherance of the Settlement Agreement, or applicable law or otherwise. Owner shall be liable for any final judgment (not reversed on appeal, if appealed)

awarded in favor of Tenant against Owner under the Henderson Facility Lease, which judgment shall be satisfied out of the Henderson Trust Administrative Account. Neither the State of Nevada, the United States, any of Debtors nor the Guarantor shall be deemed to be an owner, operator, trustee, partner, agent, shareholder, officer, or director of the Henderson Trust or the Henderson Trust Parties, or to be an owner or operator of the Henderson Property on account of the Settlement Agreement or actions contemplated thereby. Nothing in this paragraph purports to preclude or otherwise affect the status of Tenant as an operator or lessee of the Henderson Leased Facility on account of the Henderson Facility Lease or any activities or operations conducted by Tenant at the Henderson Leased Facility on or after the Effective Date provided that Tenant shall not have any obligations with respect to Henderson Legacy Conditions except as provided in Paragraph 75 of the Settlement Agreement.

b. In consideration of the applicability of the covenant not to sue (and reservation of rights) to Tenant in accordance with Paragraph 136 of the Settlement Agreement, Tenant covenants not to sue and agrees not to assert claims or causes of action against the United States, the State of Nevada, the Local Governments (as defined in the Settlement Agreement), with respect to the Henderson Property, including but not limited to any direct or indirect claim for reimbursement from the Superfund (established pursuant to the Internal Revenue Code, 26 U.S.C. § 9507) through CERCLA Sections 106(b)(2), 107, 111, 112, 113, 42 U.S.C. §§ 9606(b), 9607, 9611, 9612, 9613, RCRA, or any other provision of law; any claims and causes of action against the United States, the State of Nevada, or the Local Governments, including any of their departments, agencies or instrumentalities pursuant to Section 107 or 113 of CERCLA, 42 U.S.C. §§ 9607, 9613, or other applicable state Environmental Laws; and any claims and causes of action arising out of the response activities at the Henderson Property. Notwithstanding the above, Tenant's covenant and agreement shall not apply in the event that the United States, State of Nevada, or Local Government brings a cause of action against Tenant but only to the extent that Tenant's claims and causes of action arise from the same response action, response costs, damages, or other relief that the United States, State of Nevada, or Local Government brings against Tenant.

c. In consideration of the applicability of the covenant not to sue (and reservation of rights) to Tenant in accordance with Paragraphs 148 of the Settlement Agreement, Tenant covenants not to sue, and agrees not to assert claims or causes of action against the Henderson Trust Parties with respect to the Henderson Property, provided however, that nothing in this paragraph shall preclude the Tenant from enforcing any of its rights or remedies under the Henderson Facility Lease against the Owner. Owner and Tenant shall abide by all terms and conditions of the Henderson Facility Lease and shall perform all of their respective obligations under the Henderson Facility Lease.

**Guaranty:**

On the Effective Date, Guarantor shall execute and deliver to the Henderson Trust, an irrevocable and unconditional guaranty (the "Guaranty") of the observance and performance of Tenant's obligations under (i) the Henderson Facility Lease and (ii) the Settlement Agreement as its obligations pertain to the Henderson Leased Facility. The Guaranty shall be in form and substance reasonably satisfactory to Guarantor and Owner. In the event the Henderson Facility Lease is assigned to a person that is not an affiliate, then upon such assignment, subject to the "Assignment/Subletting" paragraphs above, (i) Tenant and any affiliated guarantors or co-obligors, and each of their successors and assigns (other than the assignee of the Henderson Facility Lease) shall be released from all liability and obligations arising on and after the effective date of such assignment under the Settlement Agreement as such liability and obligations pertain to the Henderson Leased Facility, the Henderson Facility Lease and the Guaranty, (ii) Tenant shall be released from all liability and obligations arising on and after the effective date of such assignment under the Henderson Facility Lease, (iii) Guarantor, and each of its successors and assigns shall be released from all liability and obligations arising on and after the effective date of such assignment under the Henderson Facility Lease and the Guaranty, and (iv) Tenant and Guarantor shall retain all liabilities and obligations arising prior to the effective date of such assignment under the Settlement Agreement as such liabilities and obligations pertain to the Henderson Leased Facility, the Henderson Facility Lease and the Guaranty and with respect to Tenant, under the Henderson Facility Lease and with respect to Guarantor, under the Guaranty.

**Exhibit A**  
The Henderson Leased Facility

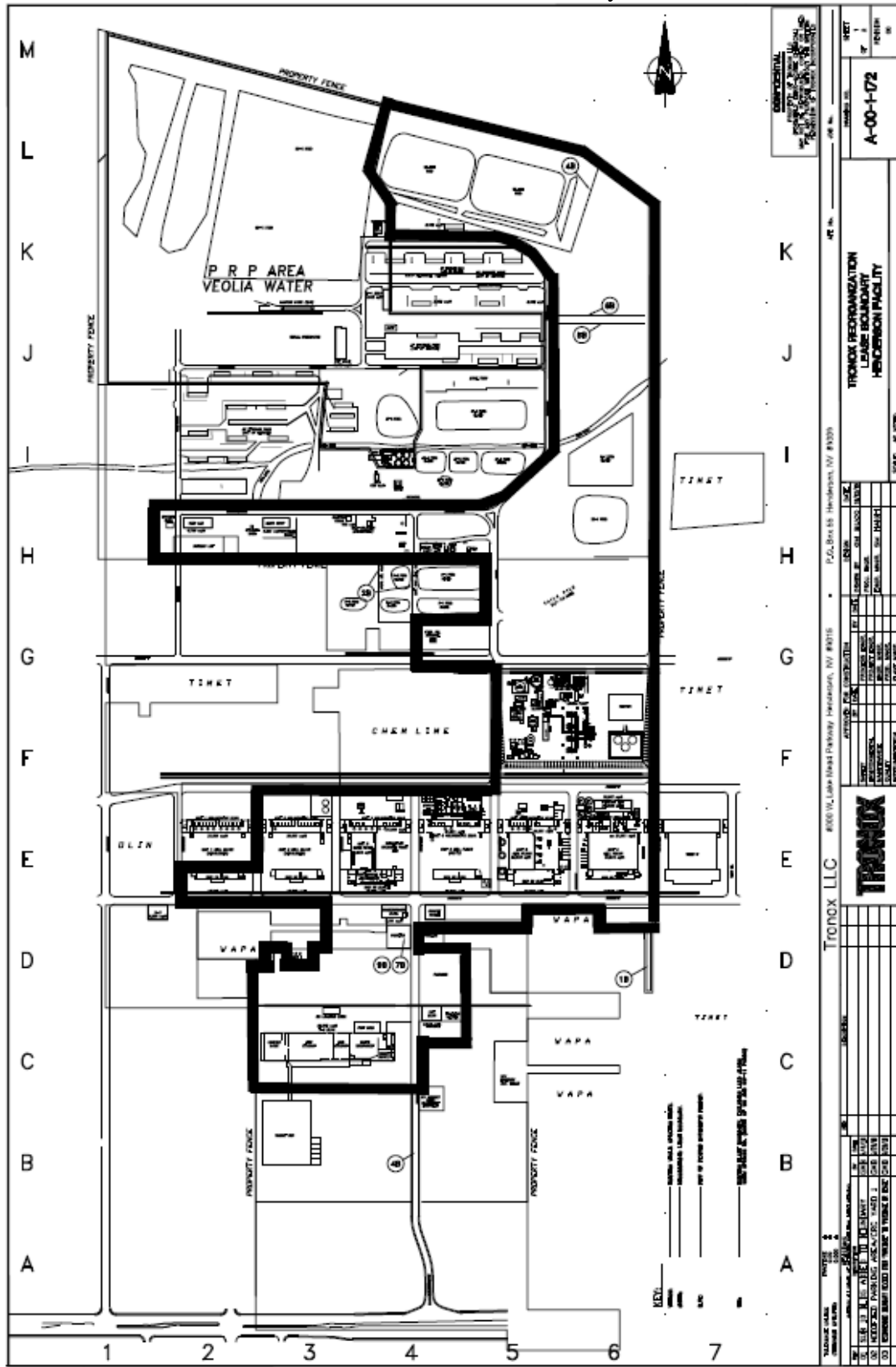

## **Attachment H**

### Schedule of Costs

#### **I. THIRD PARTY VENDORS**

Pursuant to Subparagraphs 161(b)(iii) and 162(b) above, the Environmental Response Trustees shall reimburse Debtors for reasonably-incurred, actual out-of-pocket disbursements for support vendors utilized in gathering requested Environmental Information and Real Property Information stored at the Off-Site Facility in hard-copy form, including but not limited to document storage and delivery vendors, and document copy companies. The Environmental Response Trustees may choose to contract with and pay the costs of such vendors directly.

#### **II. HOURLY RATES**

The Environmental Response Trustees shall reimburse Debtors for reasonably-incurred "in house" time and expenses to research, locate and provide the Environmental Response Trustees with requested Environmental Information and Real Property Information that are stored at the Off-Site Facility, including historical analyses and document review as needed, but not including any document review or legal analyses relating to privilege issues or compliance with laws or legal proceedings. Such costs shall be separately itemized on invoices to the Environmental Response Trustees and billed at the rates below. Time expended on tasks shall be reported on invoices in increments of one-tenth of an hour. The Environmental Response Trustees shall reimburse Debtors for the actual, reasonable costs of photo-copying required for the provisions of copies (in-house copying). Reasonable photo-copying and fax costs shall not exceed \$0.10 per page.

A. Attorney - \$250.00 per hour.

B. Legal Assistant or Paralegal - \$90.00 per hour.

C. Secretary - \$60.00 per hour.

#### **III. DOCUMENT TRANSMITTAL**

When transmitting hard copy files from the Off-Site Facility to the Environmental Response Trustees, Debtors shall utilize the most cost-effective means of transmittal commensurate with the nature of the item (i.e., the volume, etc.) and with the time-urgency of the delivery. Messengers and overnight delivery services shall be avoided when less expensive but reliable alternatives (e.g., U.S. Mail, UPS, etc.) will provide timely delivery. When feasible, e-mail transmission of electronic documents or scanned documents is preferable to mailing or faxing.

#### **IV. TIMELY MONTHLY INVOICES**

Debtors shall send the Environmental Response Trustees invoices for fees and expenses incurred on a monthly basis. Debtors are expected to provide invoices promptly, and no more than 25 days after the end of each month in which the invoiced fees and/or expenses were incurred.