

Delaware River Basin Commission

Hydrologic Conditions

Fanghui Chen

Senior Water Resource Engineer
Water Resource Operations

Water Management Advisory
Committee meeting
February 14, 2024

This presentation was given at the February 14, 2024, WMAC Meeting. Content may not be published or re-posted in whole or in part without the DRBC's permission.



HYDROLOGIC CYCLE

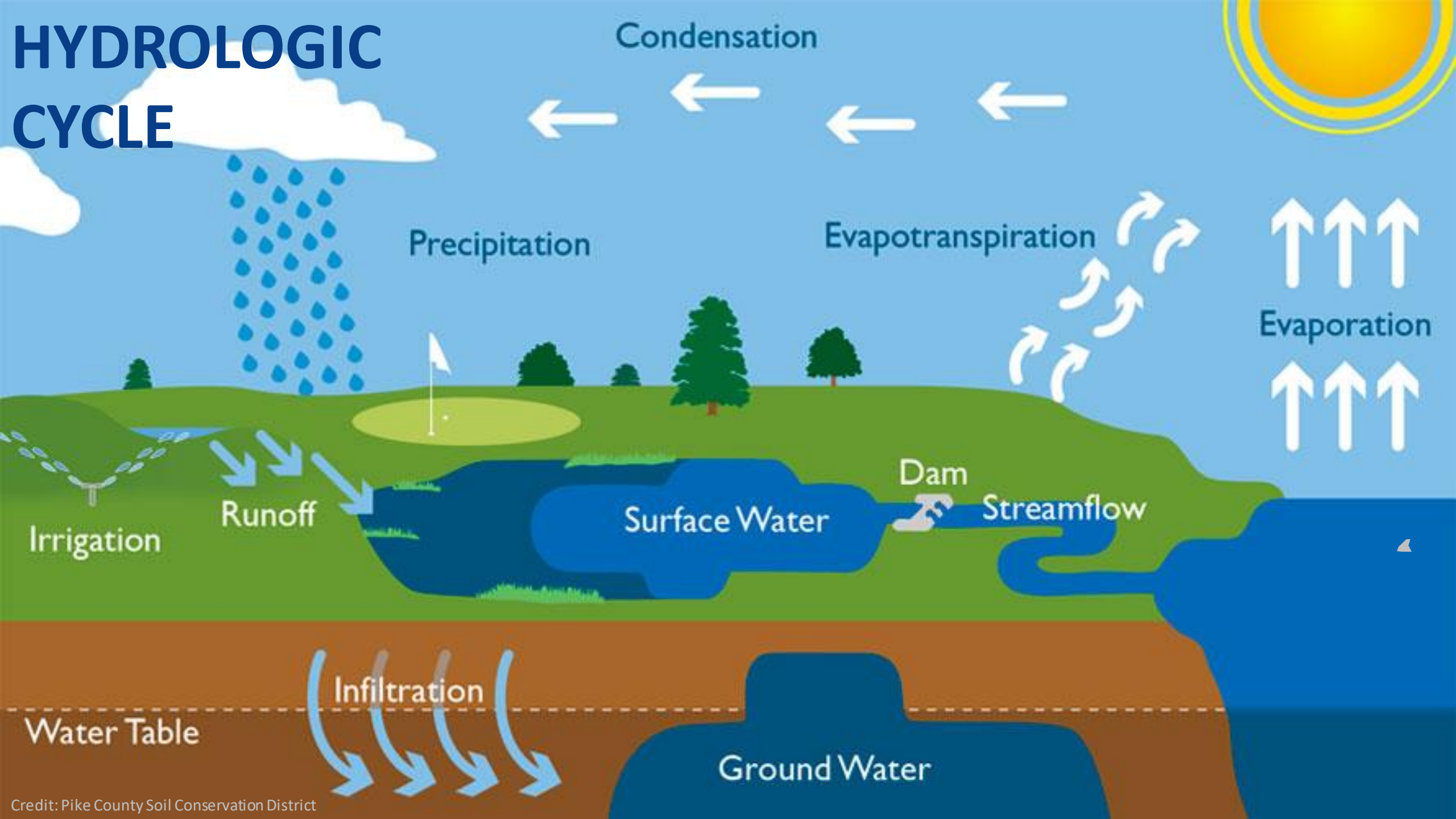

Precipitation from February 2023 to January 2024

(past 365 days)

Monthly and Normal Precipitation
East Branch Delaware basin

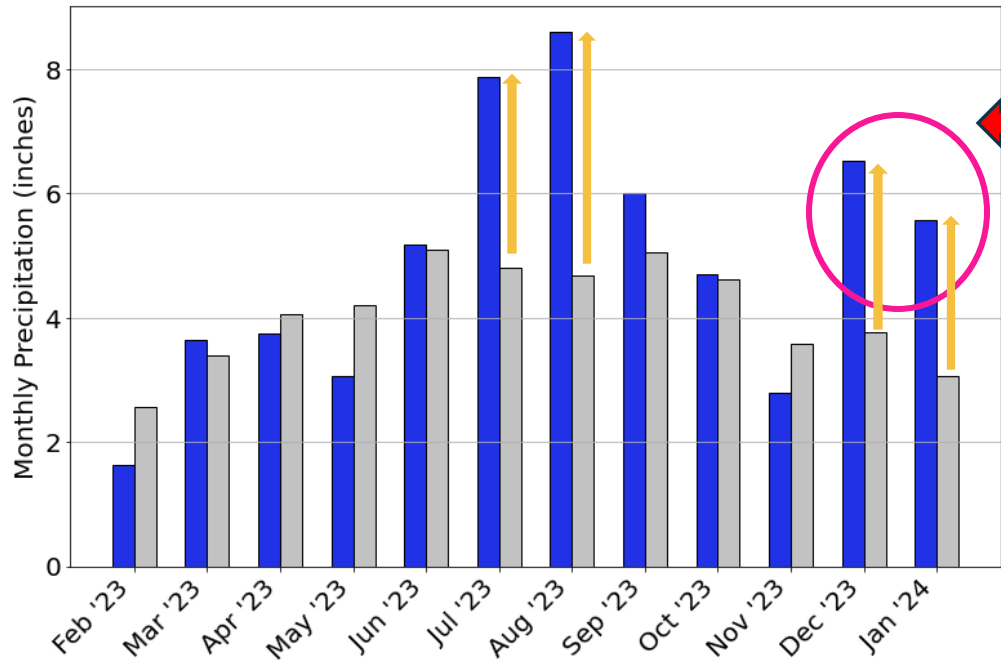

Locator Map

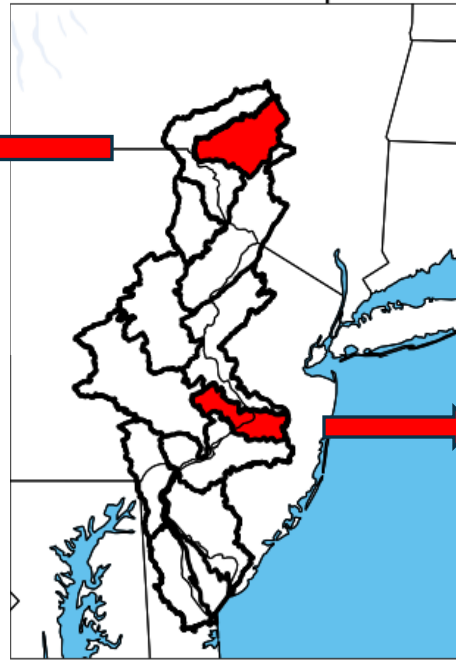

Monthly and Normal Precipitation
Crosswicks-Neshaminy basin

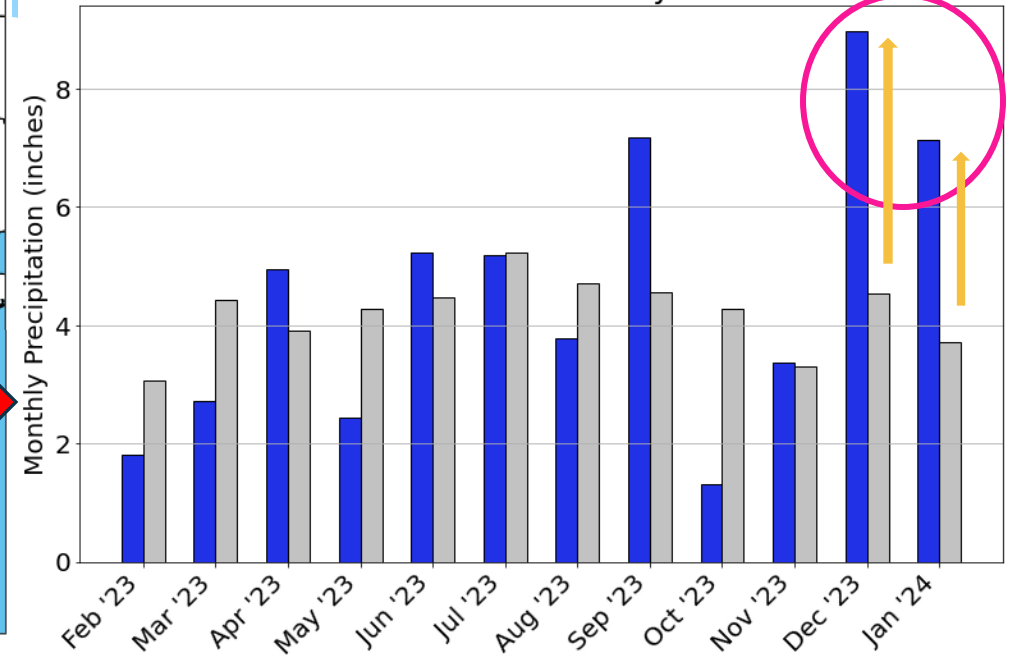

Monthly Observed Precipitation
 Monthly Normal (1991 - 2022)

Precipitation – past 365 days (2/9/2024)

**Total Precipitation Accumulation
Last 365 Days (February 9, 2024)**

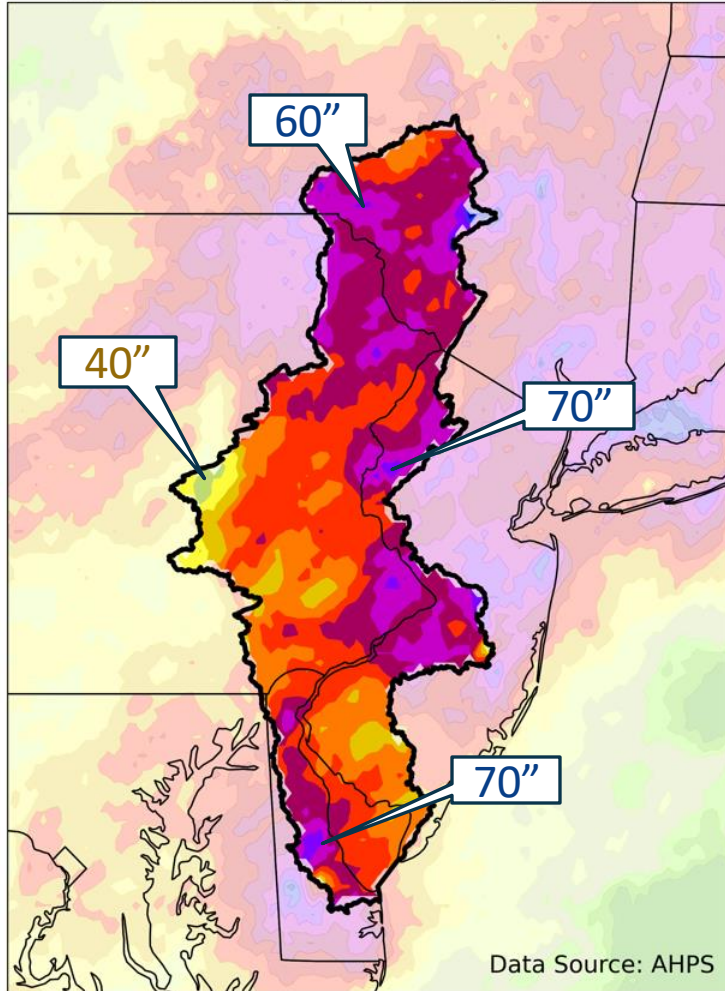

**Departure from Normal Precipitation
Last 365 Days (February 9, 2024)**

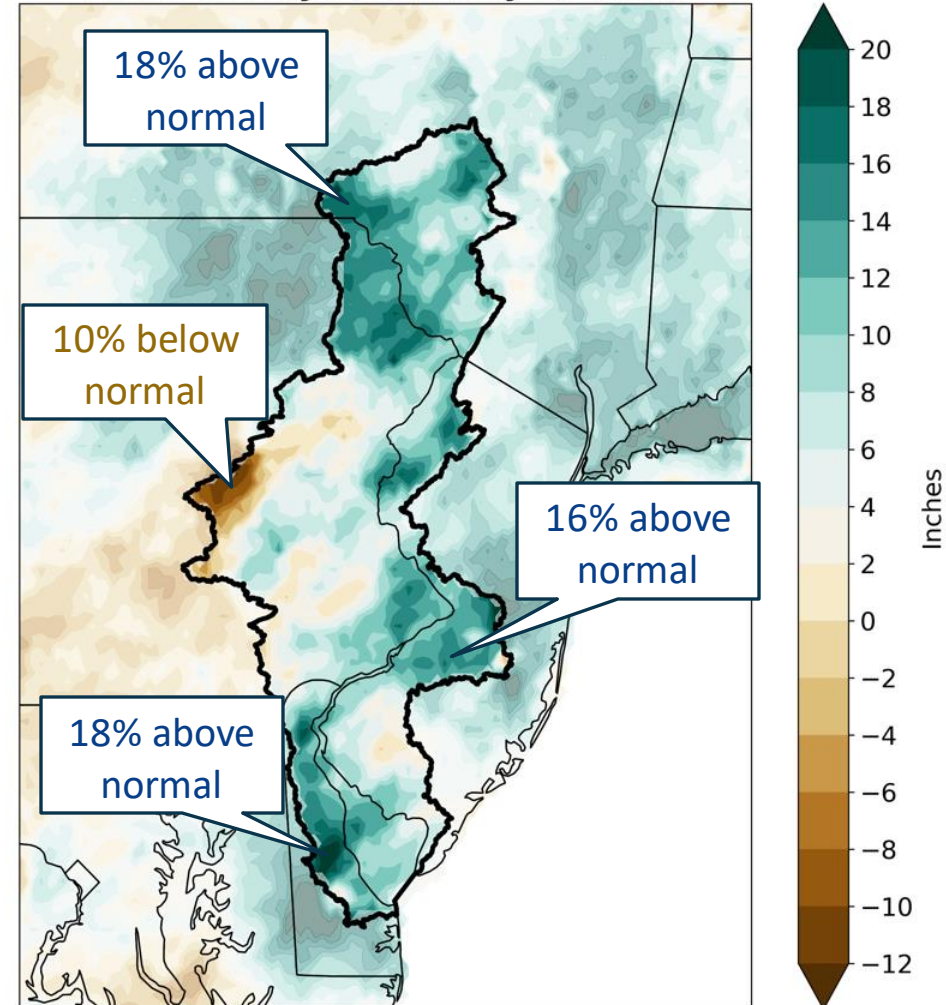

Data:
AHPS

Precipitation – past 60 days (2/9/2024)

**Total Precipitation Accumulation
Last 60 Days (February 9, 2024)**

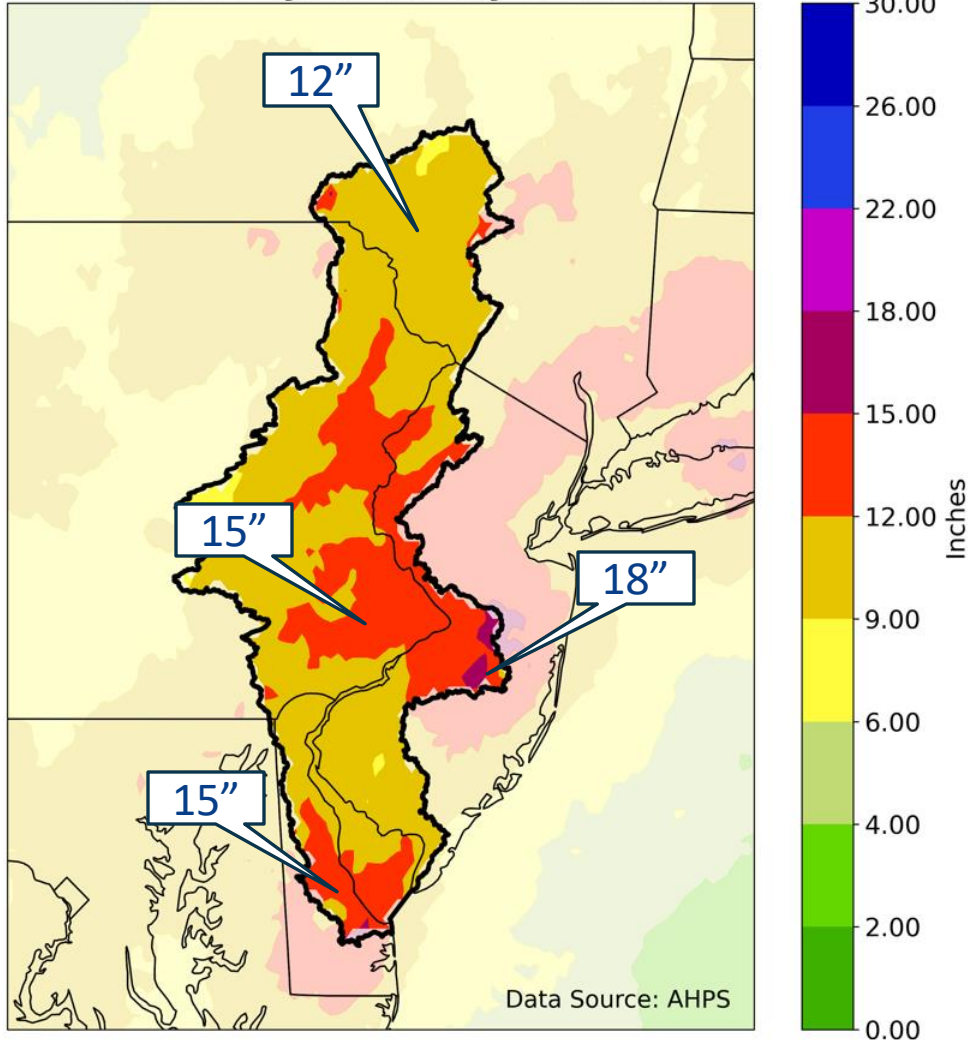

**Departure from Normal Precipitation
Last 60 Days (February 9, 2024)**

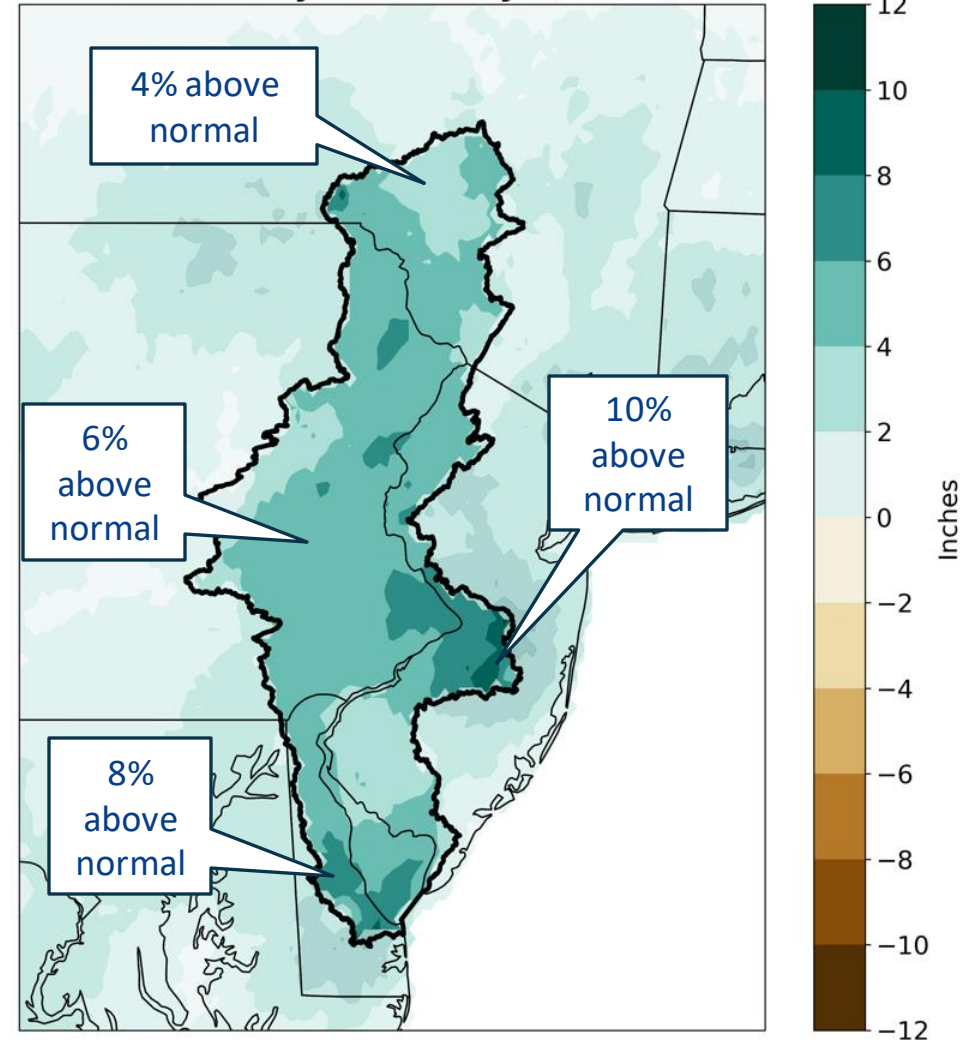

Drought Conditions

October 20, 2023

**Drought Status In the Delaware River Basin
As Declared by the Individual Basin States
Effective 10/20/2023**

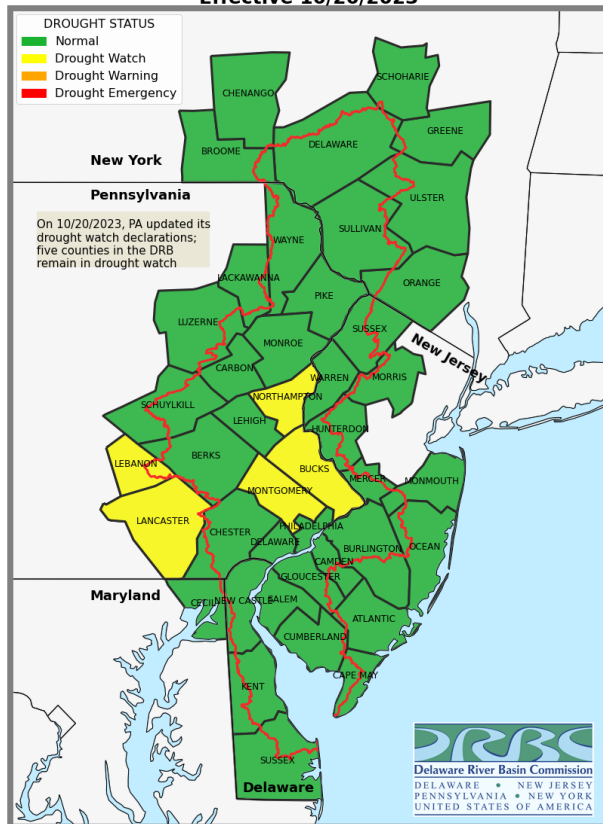

January 23, 2024

**Drought Status In the Delaware River Basin
As Declared by the Individual Basin States
Effective 01/23/2024**

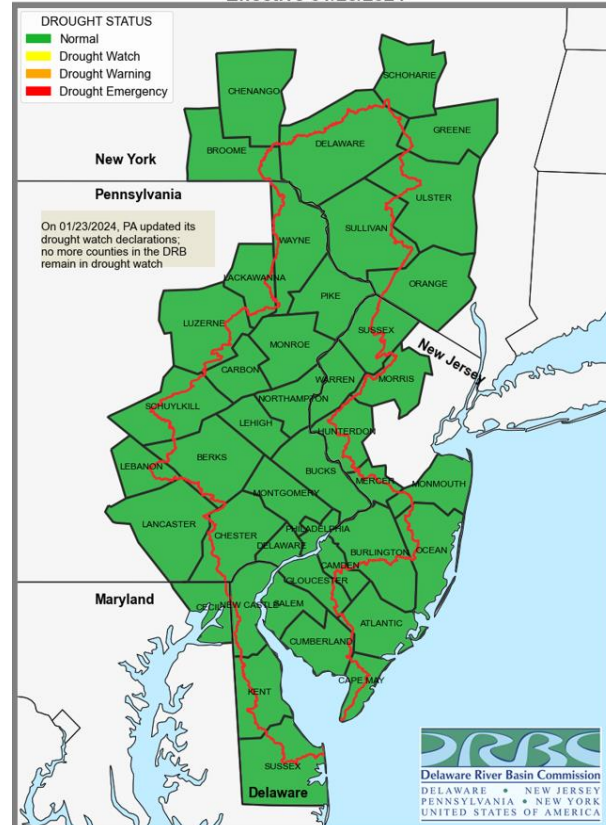

Drought Monitor 11/28, 2023 → 02/06, 2024

**Drought Monitor
Valid: Nov 28, 2023**

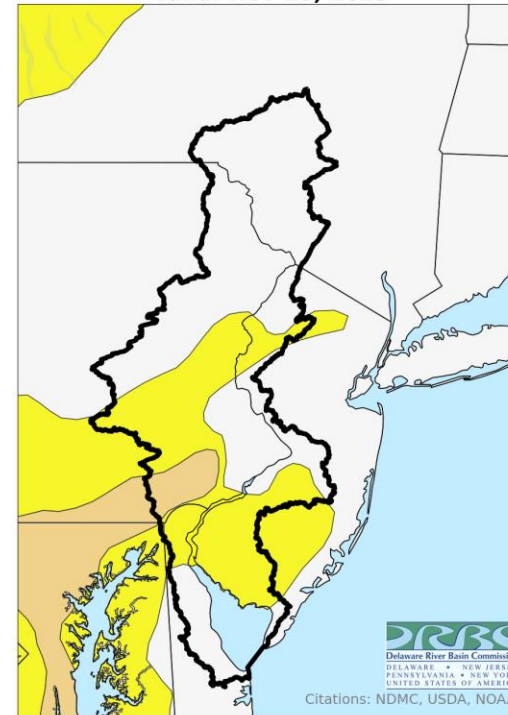

**Drought Monitor
Valid: Feb 06, 2024**



- Basin Boundary
- D0 - Abnormally Dry
- D1 - Moderate Drought
- D2 - Severe Drought

Data from NOAA

Streamflow

Upper Basin: Above Normal
Central Basin: Normal/ Above Normal
Lower Basin: Above Normal

Explanation - Percentile classes							
●	●	●	●	●	●	●	○
Low	<10	10-24	25-75	76-90	>90	High	Not-ranked
	Much below normal	Below normal	Normal	Above normal	Much above normal		

Map last updated:
8:31ET Tuesday, February 13, 2024

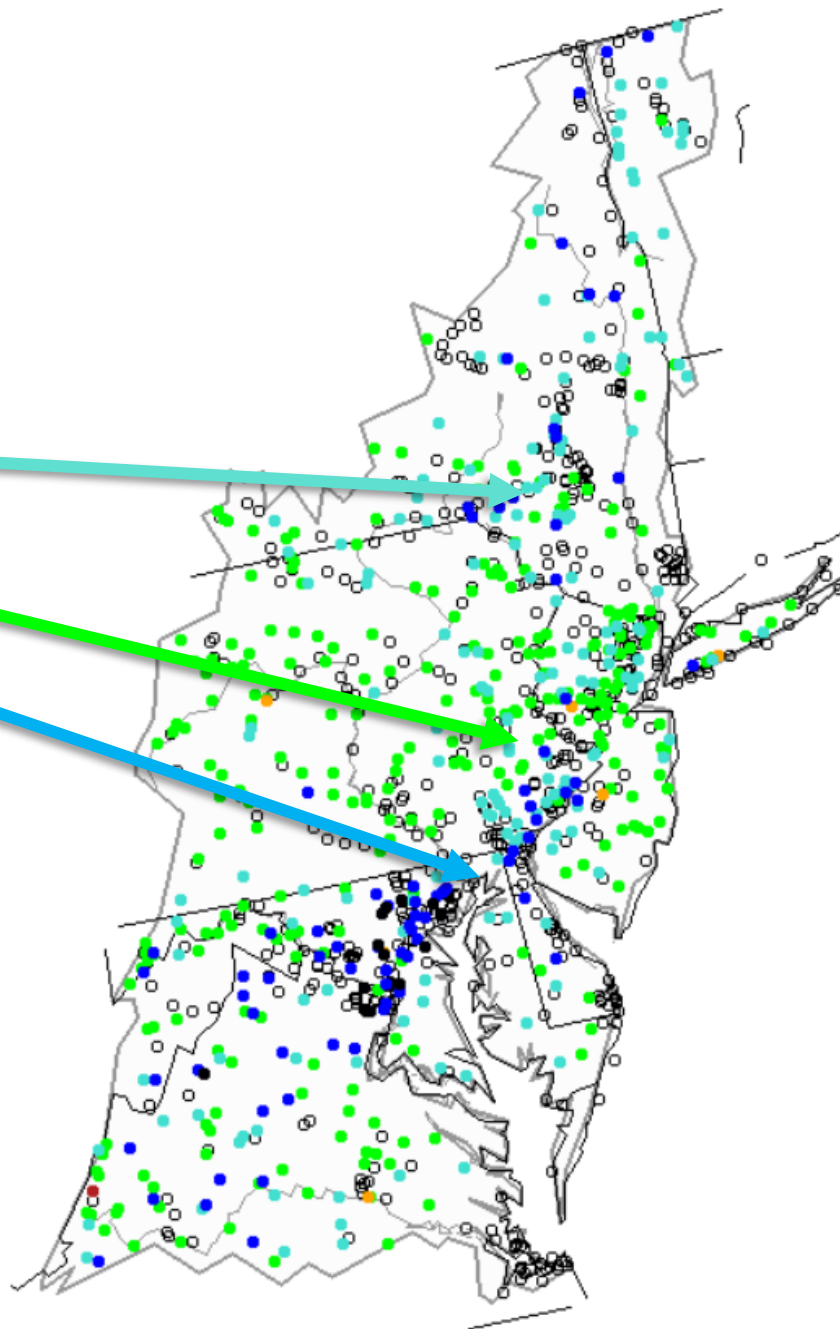

Reservoir Storage and Releases



- * Thirteen major reservoirs in the basin's **drought management plan**
- * Two Flow Objectives
 - * Montague, NJ
 - * Releases from NYC Reservoirs
 - * Compensation for out-of-basin diversion of water
 - * Trenton, NJ
 - * Releases from DRBC Storage in USACE Reservoirs
 - * Repel salinity to protect water users

Basin Storage (2-12-2024)

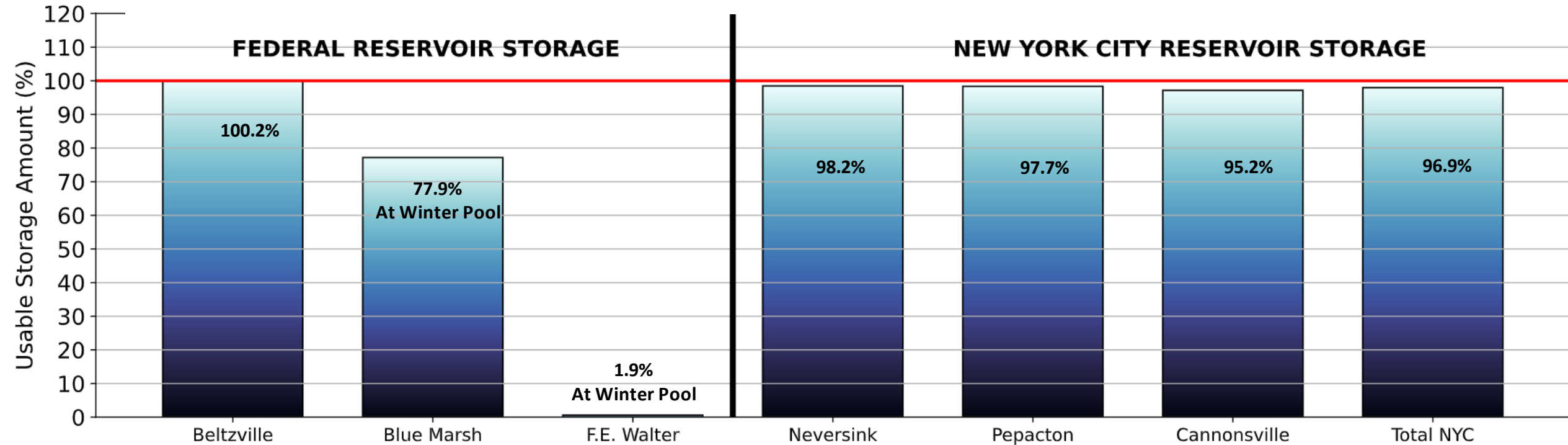

Total Combined Storage (BG) of New York City Delaware River Basin Reservoirs

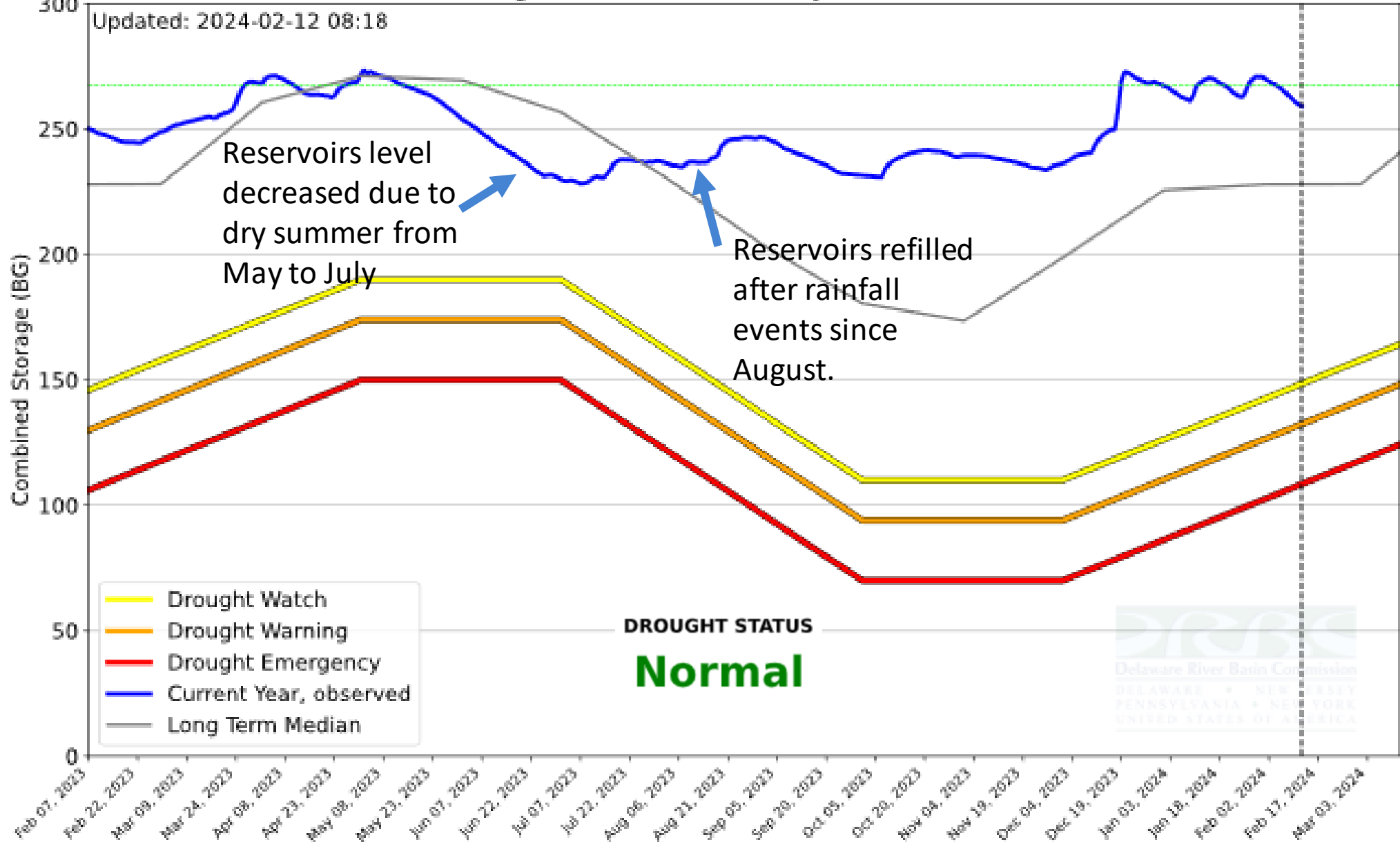

Usable Storage	Cannonsville	Pepacton	Neversink	Total	BG above drought watch = 110.7	BG above median = 31.2
BG	88.9	136.1	34.1	259.1	BG above drought warning = 126.7	BG above one year ago = 11.9
%	95.2	97.7	98.2	96.9	BG above drought = 150.7	

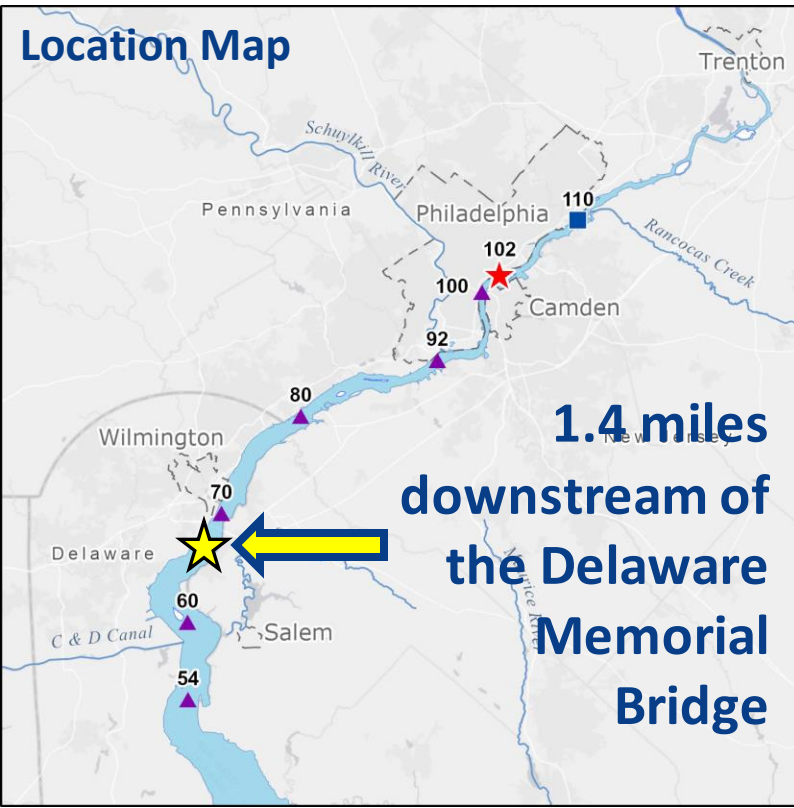

Salt Front (2/12/2024)

the Estuary Salinity Indicator

The salt front is the 7-Day Average Location of the 250 mg/L isochlor

The Flow Objective at Trenton was designed to repel salinity for the protection of drinking water treatment facilities and industrial intakes.

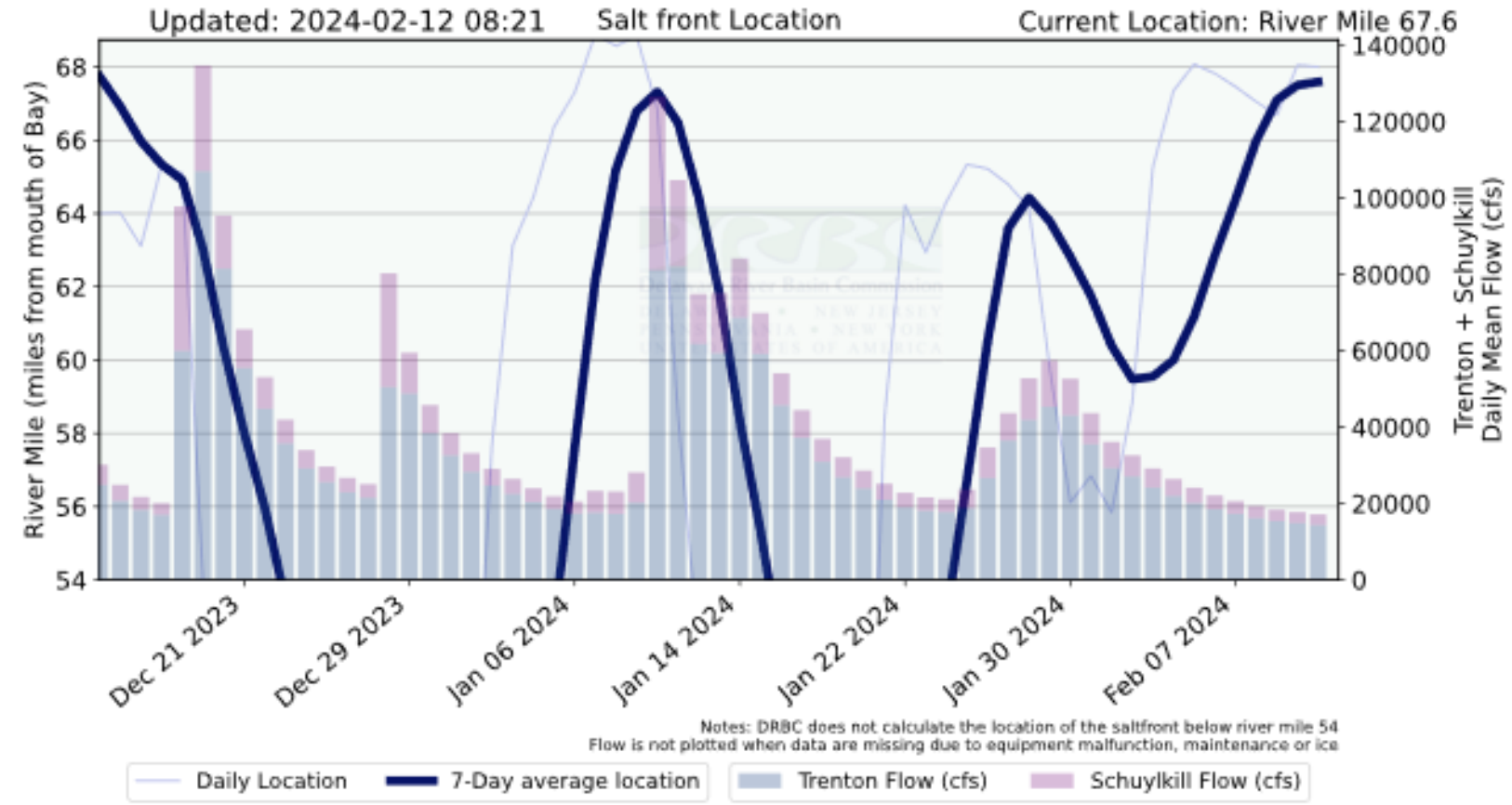

Current (2/9/2024): 67.6
February Median: 71

Updates to hydrologic conditions can be viewed daily on hydrosnap.drbc.net

Groundwater Level Status

Location of groundwater wells

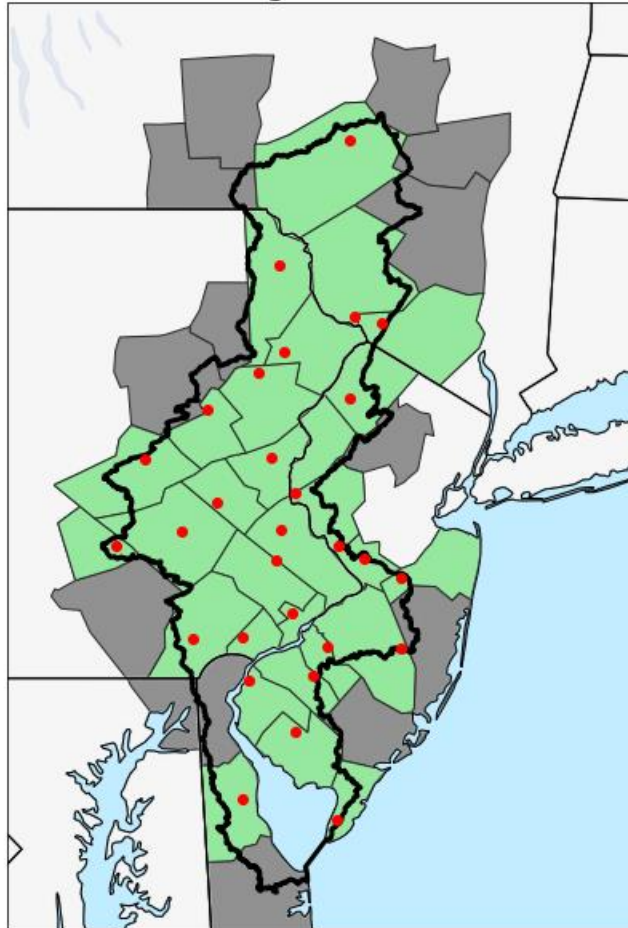

- Basin Boundary
- Well Location
- County contains well
- No well available within DRB

Groundwater Ranking on December 04, 2023

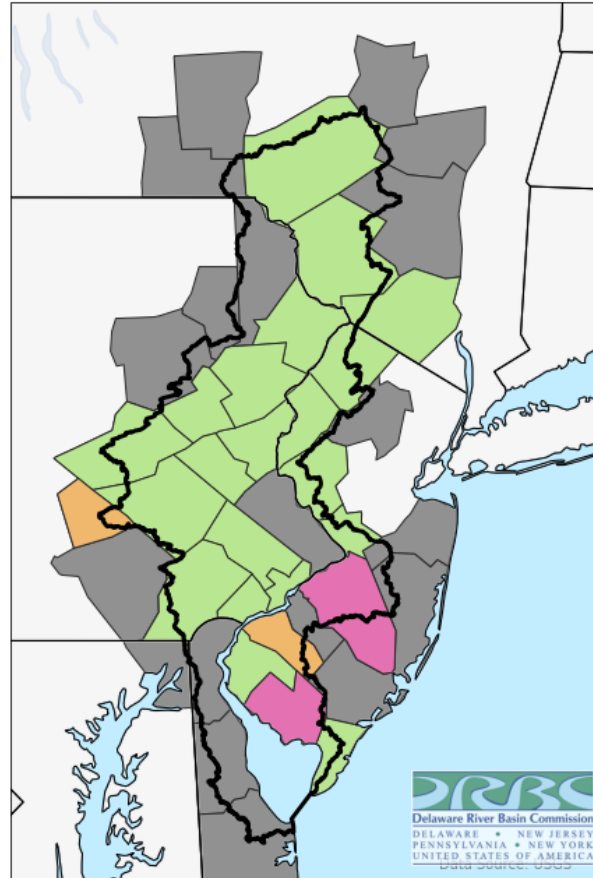

- Basin Boundary
- Much Above Normal
- Above Normal
- Normal
- Below Normal
- Much Below Normal
- Data unavailable

Groundwater Ranking on February 01, 2024

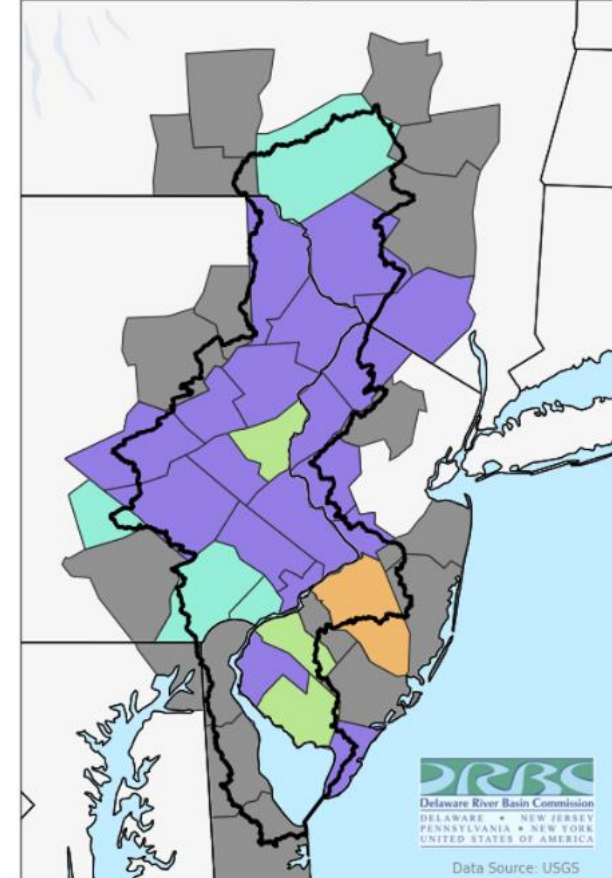

- Basin Boundary
- Much Above Normal
- Above Normal
- Normal
- Below Normal
- Much Below Normal
- Data unavailable

DRBC
Delaware River Basin Commission
DELAWARE • NEW JERSEY
PENNSYLVANIA • NEW YORK
UNITED STATES OF AMERICA

DRBC
Delaware River Basin Commission
DELAWARE • NEW JERSEY
PENNSYLVANIA • NEW YORK
UNITED STATES OF AMERICA

Data Source: USGS

Groundwater Levels (on 1/31/2024)

Delaware County, PA Observation Well

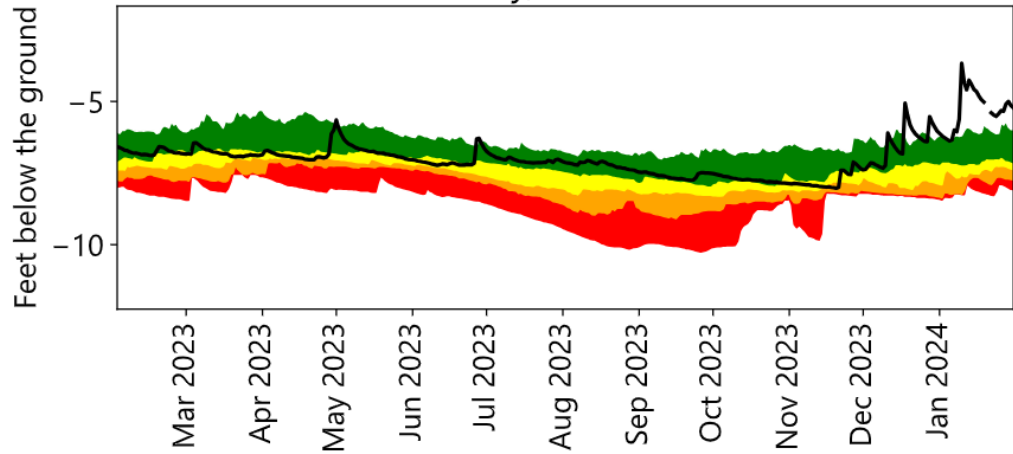

Burlington County, NJ Observation Well

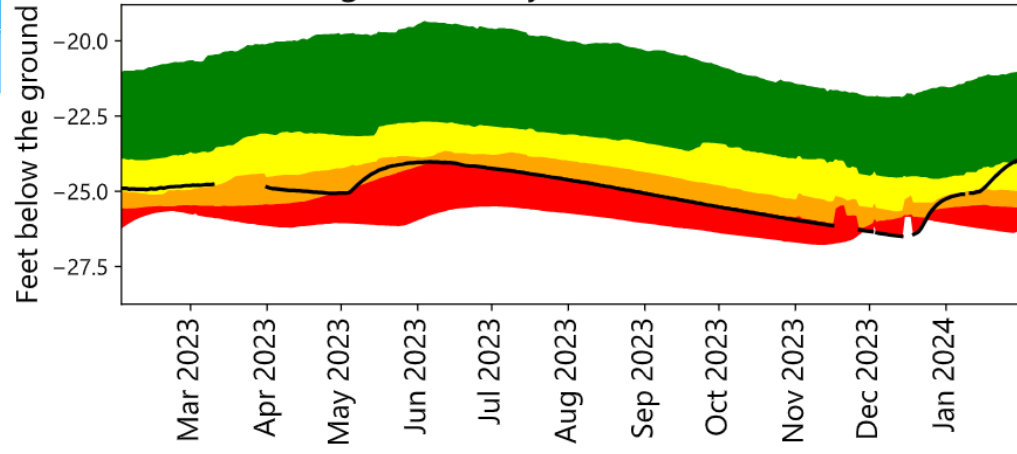

Lebanon County, PA Observation Well

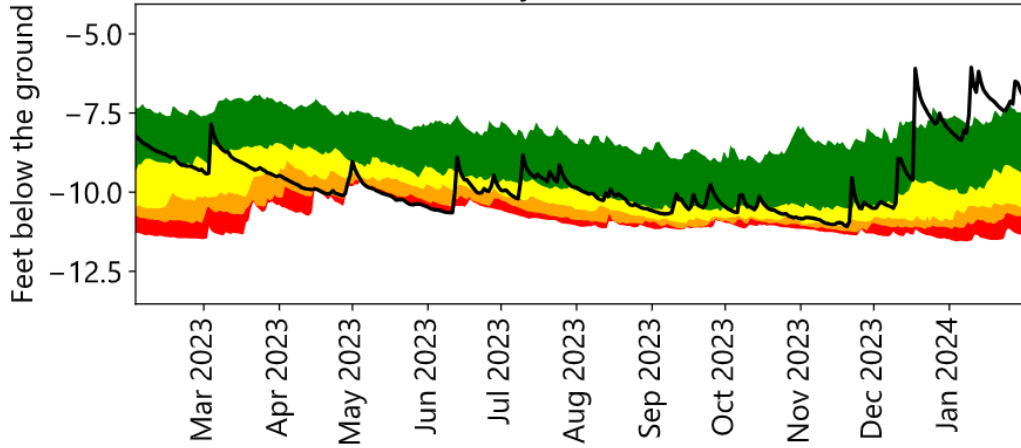

Cumberland County, NJ Observation Well

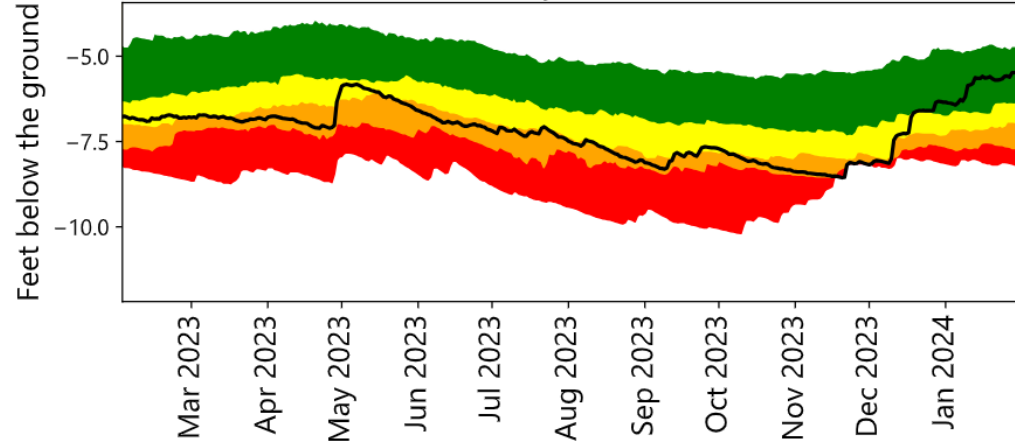

- Observed
- Drought Emergency
- Drought Warning
- Drought Watch
- Normal Conditions

**Seasonal Snowfall in the DRB
2022 - 2023, Updated: Mar 07, 2023**

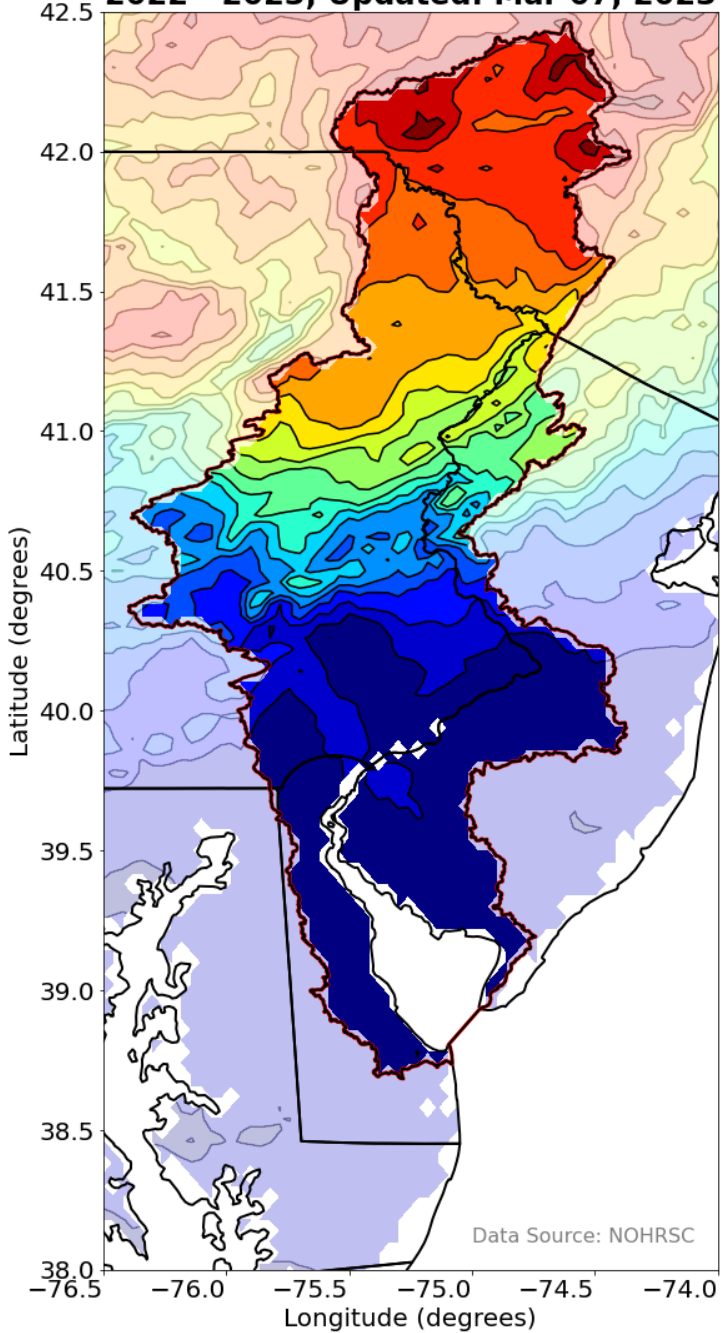

**Seasonal Snowfall in the DRB
2023 - 2024, Updated: Feb 09, 2024**

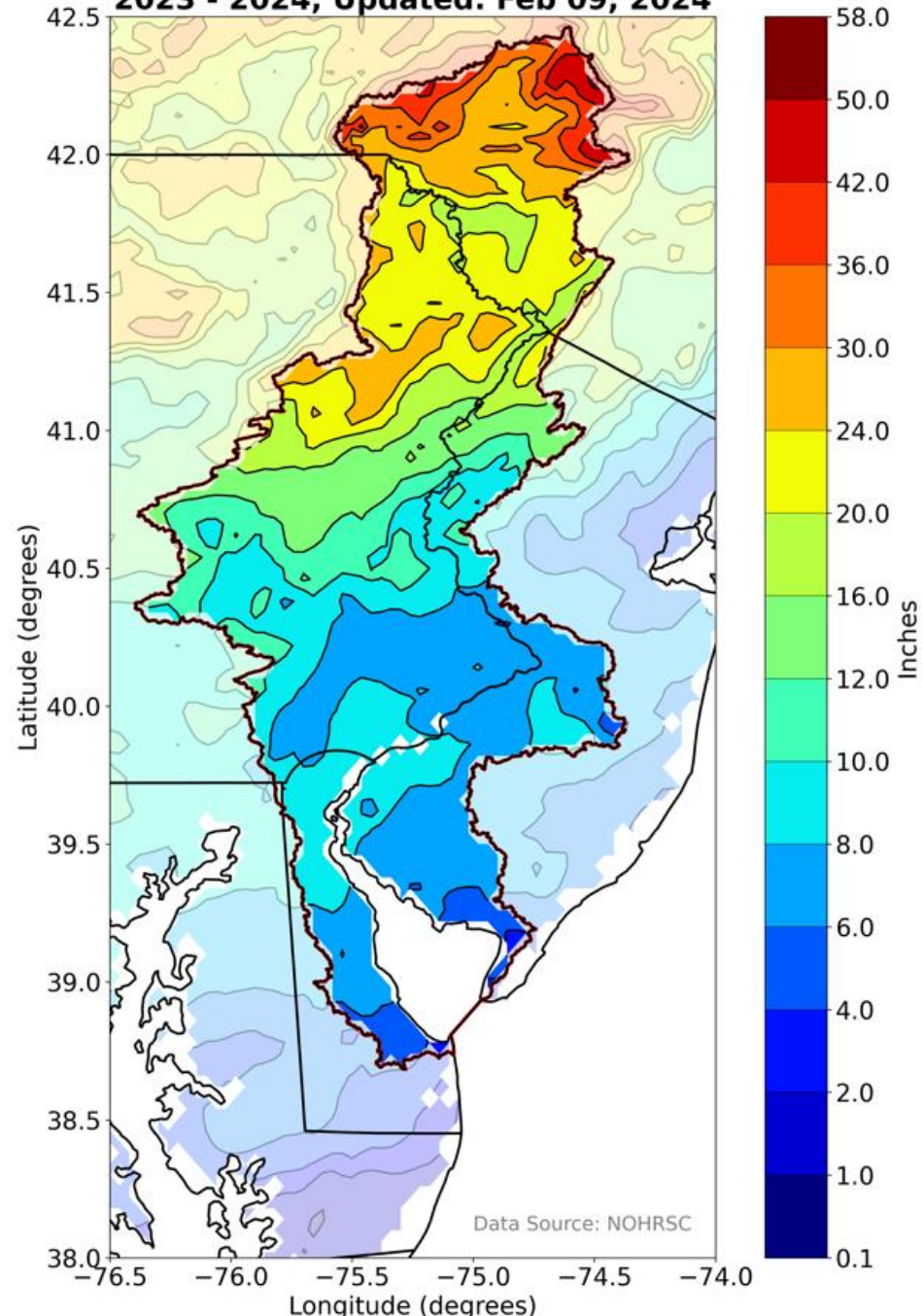

Snowfall
9/30, 2023
through
2/9, 2024

compared
to last
winter

Data source: NOAA



NOAA Seasonal Outlook



Seasonal Temperature Outlook



Valid: Mar-Apr-May 2024
Issued: January 18, 2024

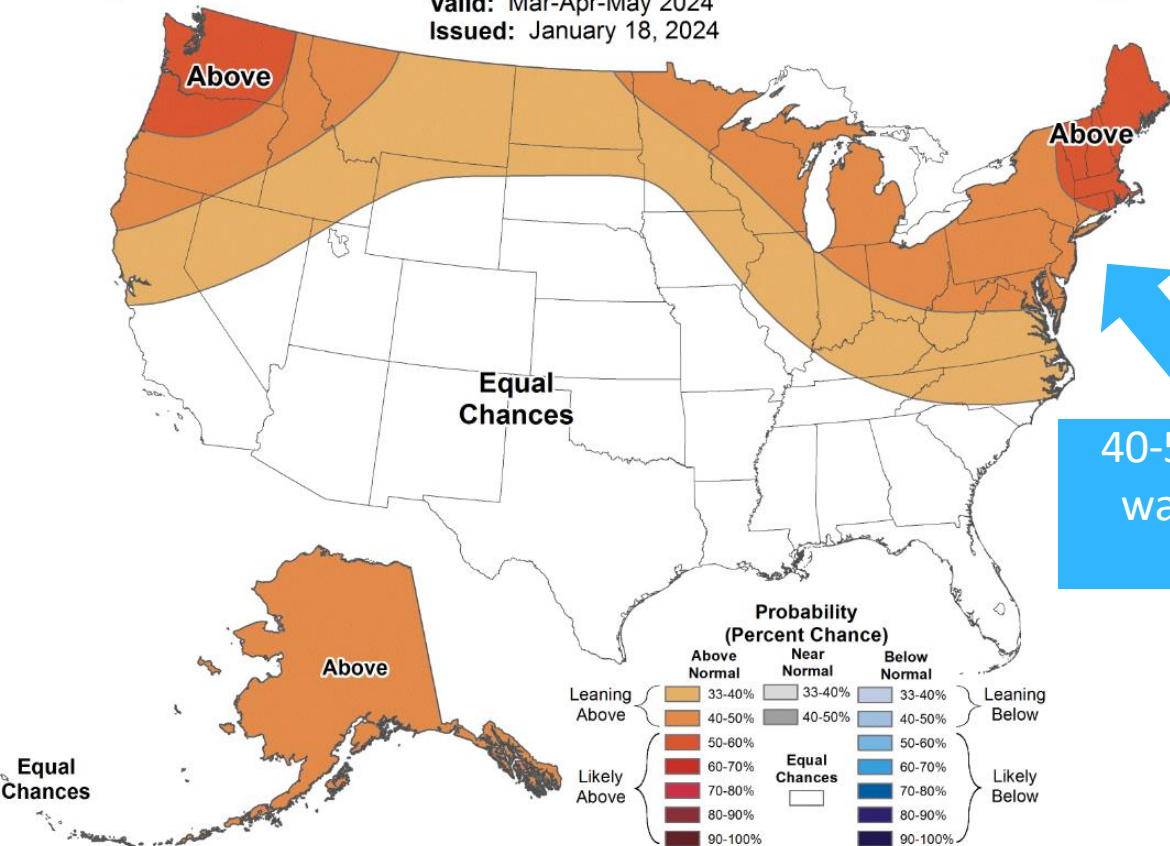

Seasonal Precipitation Outlook



Valid: Mar-Apr-May 2024
Issued: January 18, 2024

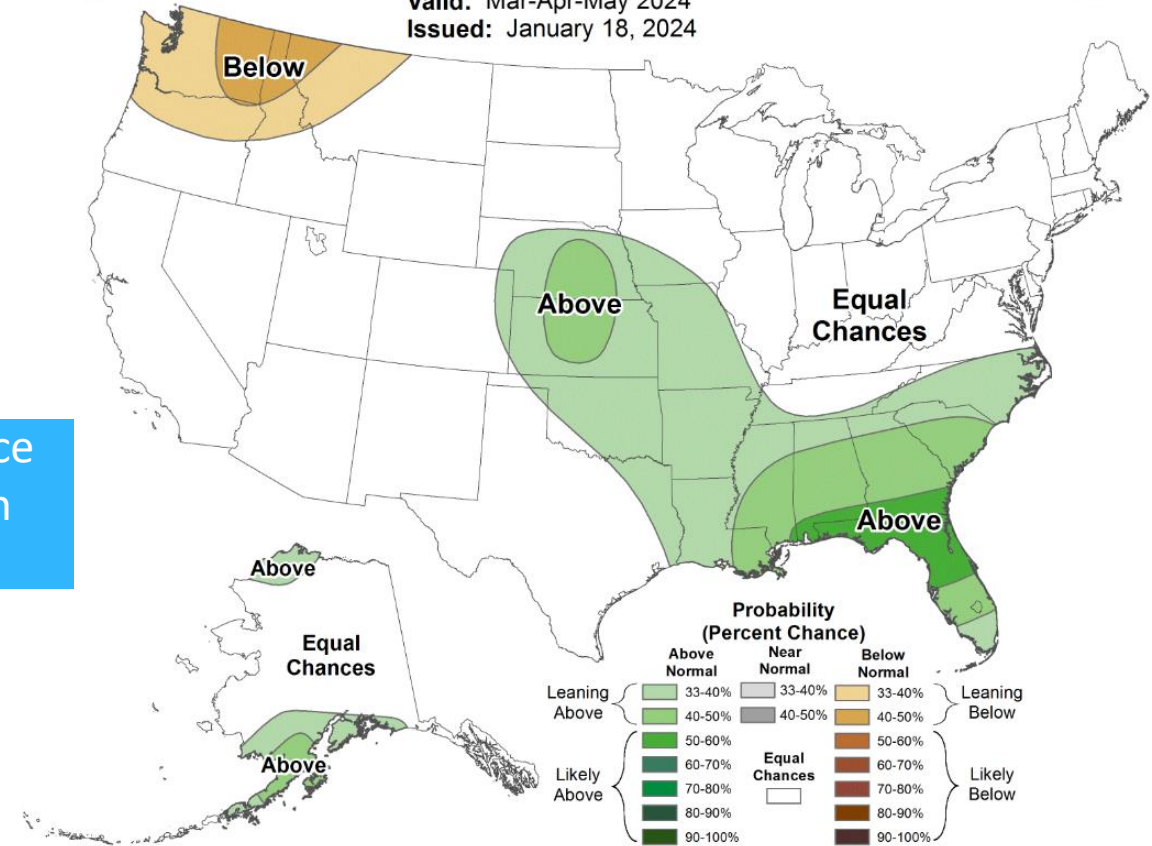

Probabilities for March, April and May 2024

Other Outlooks

NOAA issued a La Niña watch on Thursday 2/8/2024

Probability of El Niño or La Niña

Rolling three-month averages; January to November 2024; Forecast as of February 2024

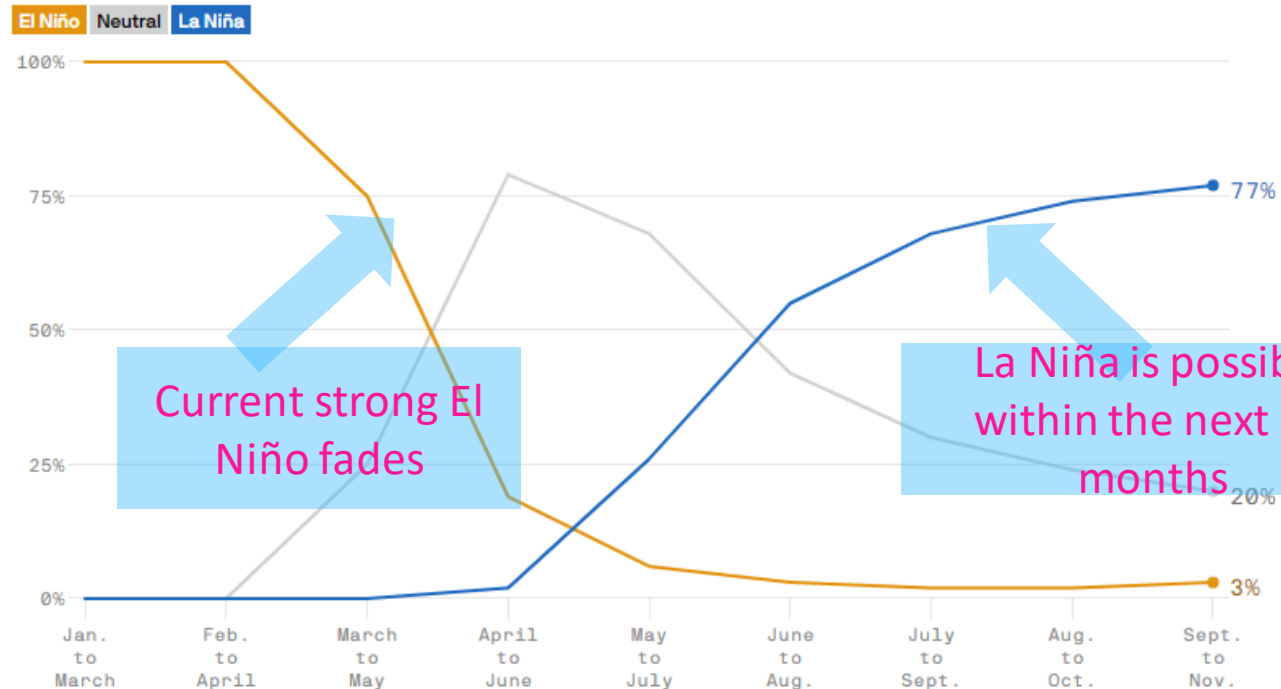

Data: NOAA; Chart: Erin Davis / Axios Visuals

The National Oceanic and Atmospheric Administration (NOAA) issued a La Niña watch on Thursday morning, indicating that the [current strong El Niño](#) may be headed for the exits.

- Going back to 1950, over half of the El Niño events were followed shortly thereafter by a transition to La Niña (after a brief period of time in ENSO-Neutral). So, it would not be at all uncommon to see this sort of potential outcome this year.
- Potential busy hurricane season by the September through November
- Tend to favor drought for the lower 48 states, including southwest and Texas.
- 2023 became the hottest year on record associated with a strong El Niño. La Niña tends to cool global average temperatures.

Wishing you and yours a safe
and happy dragon year!

Thank you!

[https://medium.com/
@thechinesezodiac/
what-are-the-three-
lucky-zodiac-signs-for-
2024-b447256690c3](https://medium.com/@thechinesezodiac/what-are-the-three-lucky-zodiac-signs-for-2024-b447256690c3)

