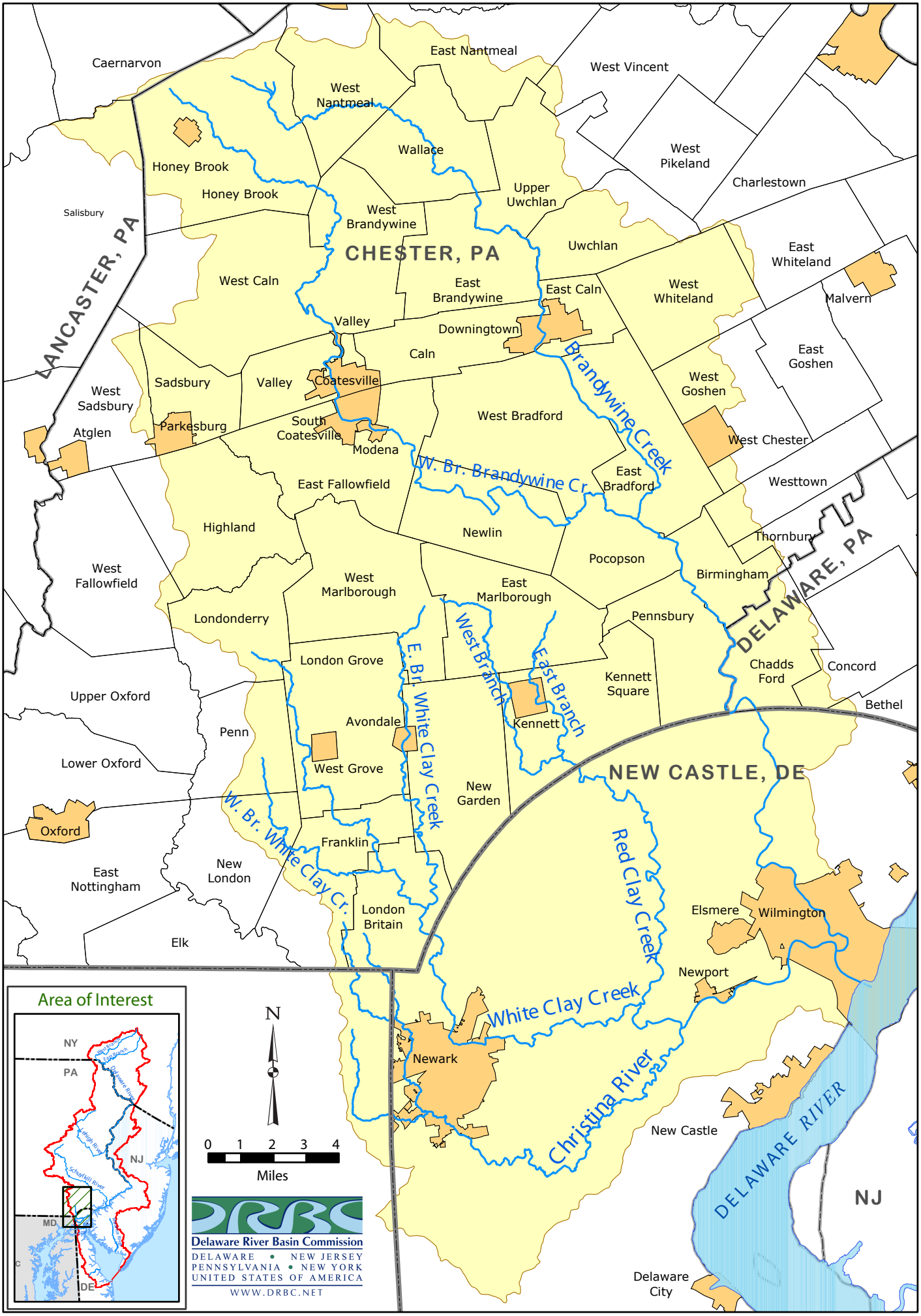Christina River Watershed