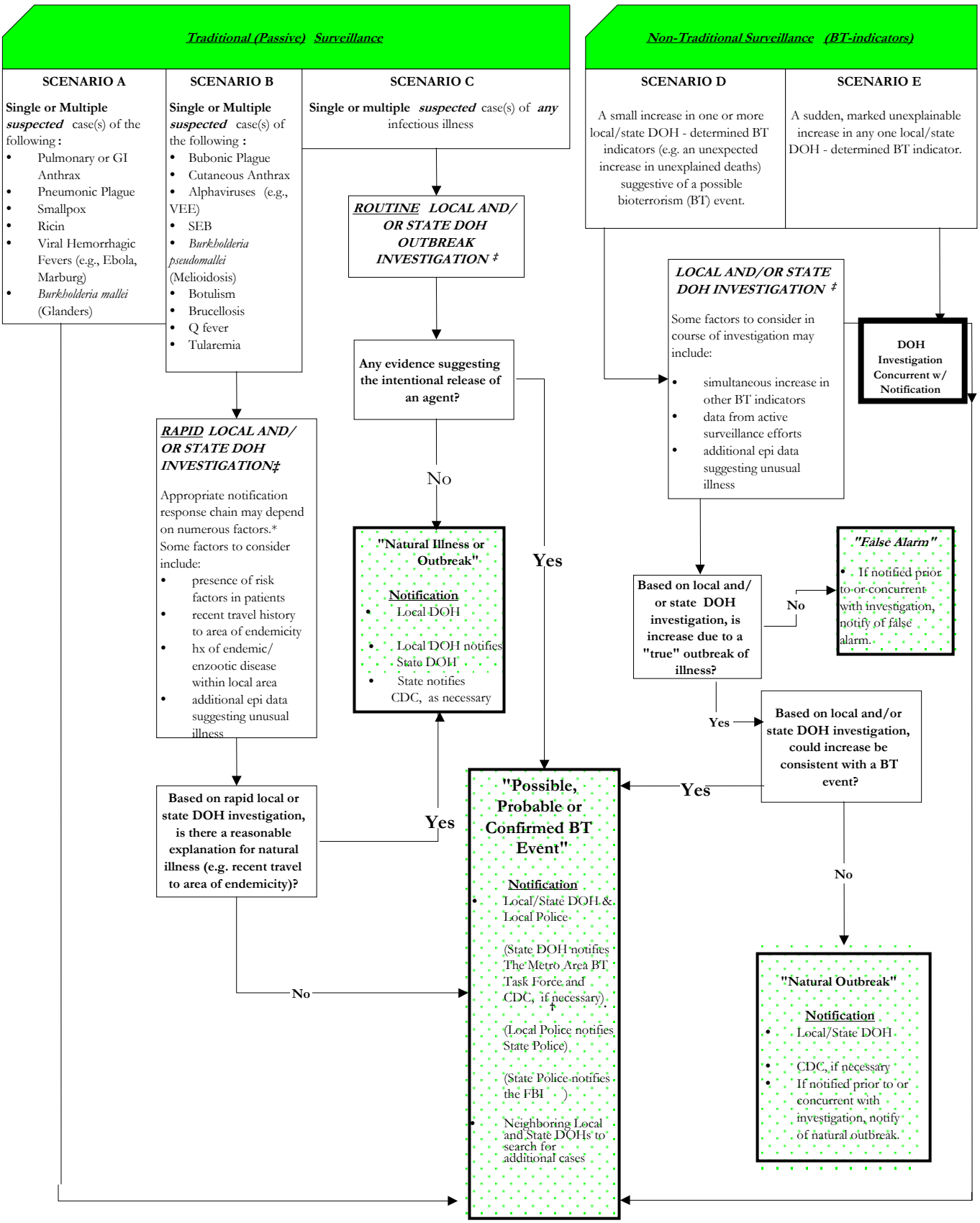Notification Protocol for Suspected Bioterrorism Incidents