

pen table= \\njdotprjws\project\tdia\roadway\Details.tbl
scale= 30.0000000:1.0000000
date= 14-NOV-2013 11:48
ID= TP2VILL
BDC8D-02- CENTERLINE RUMBLE STRIP
BDC07D-01- ORIGINAL SHEET
BDC8D-01- ORIGINAL SHEET

file=

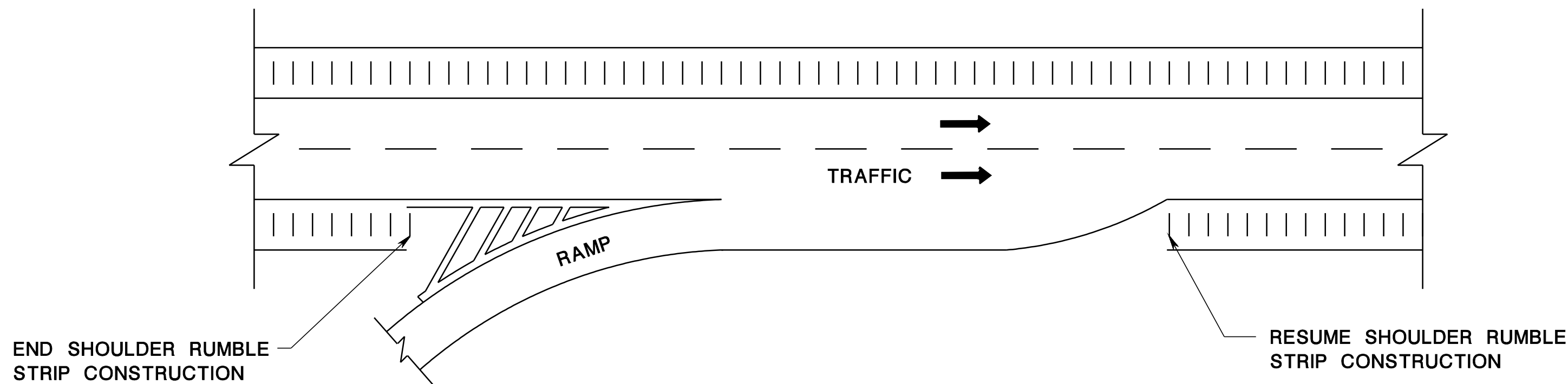

SHOULDER RUMBLE STRIP AT ACCELERATION LANE

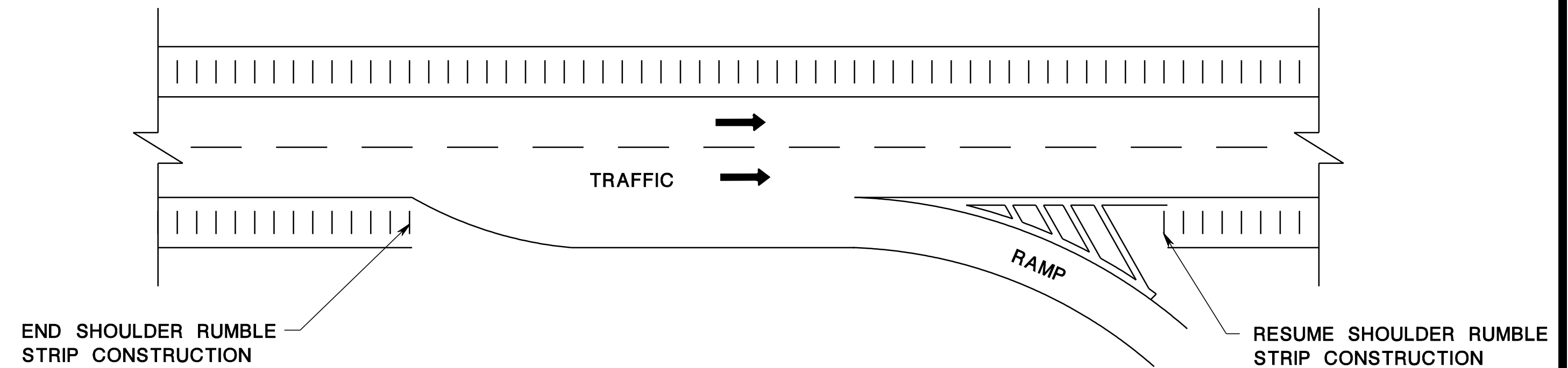

SHOULDER RUMBLE STRIP AT DECELERATION LANE

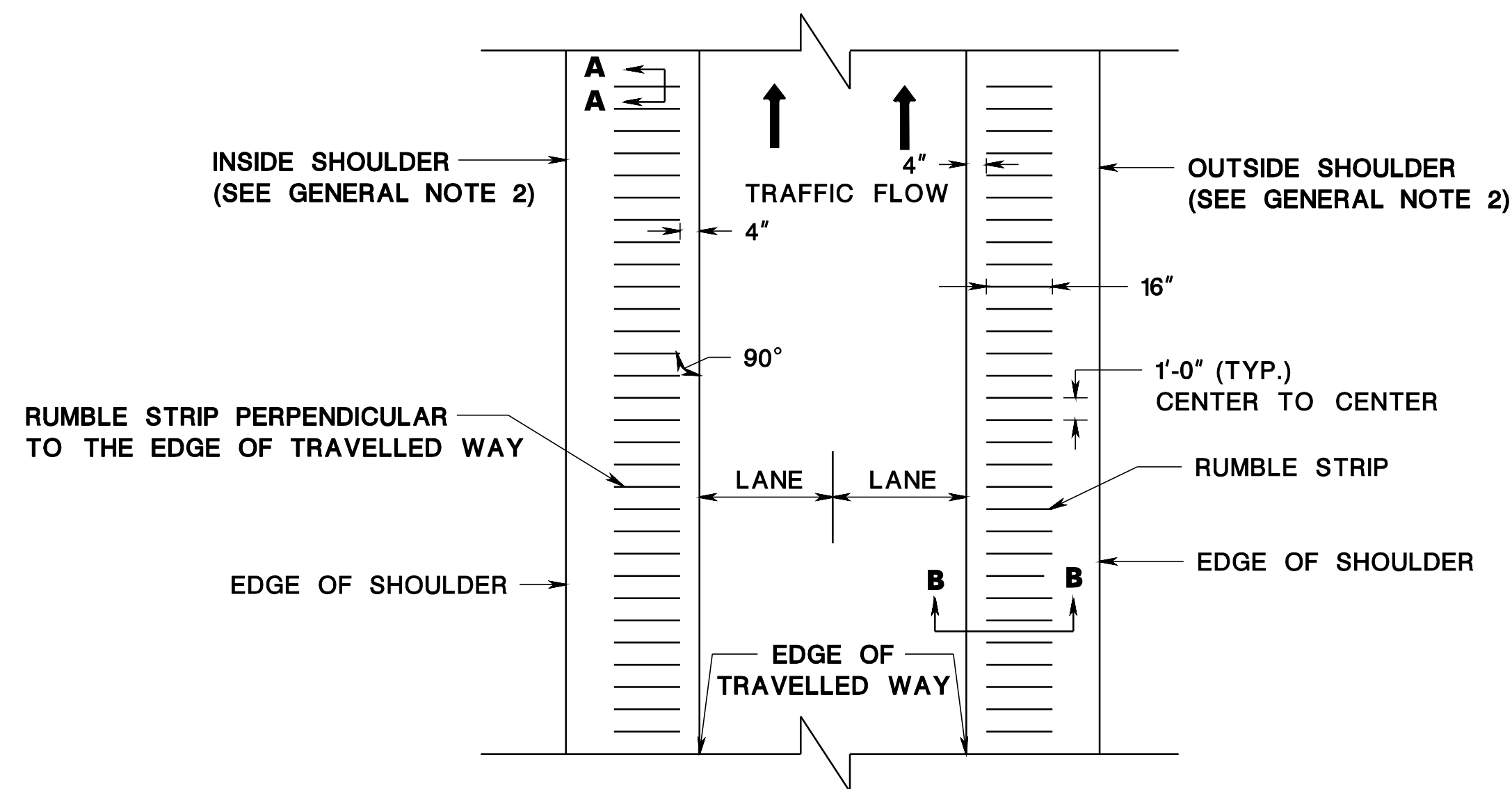
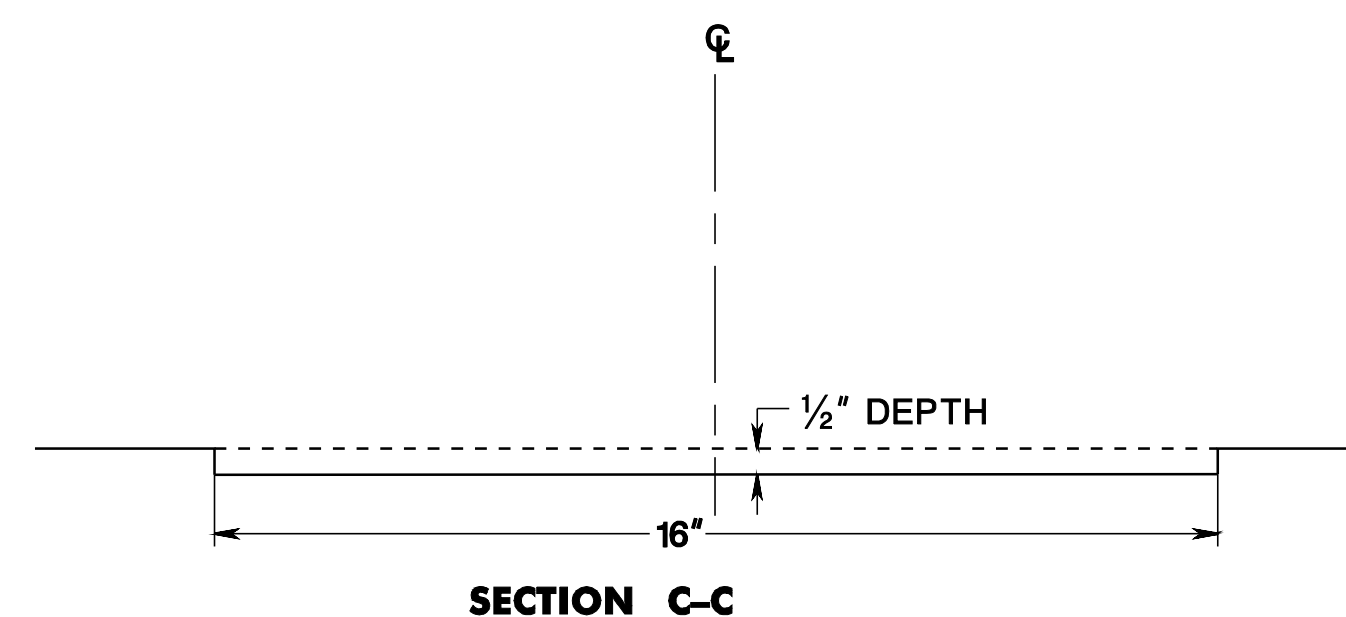
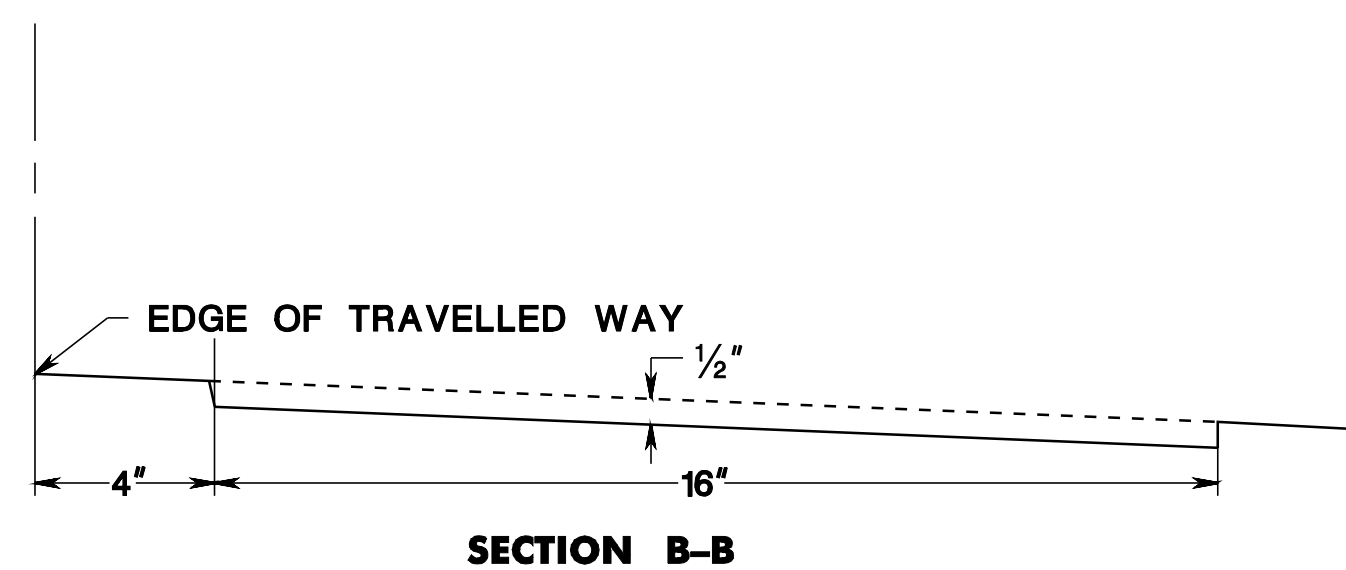
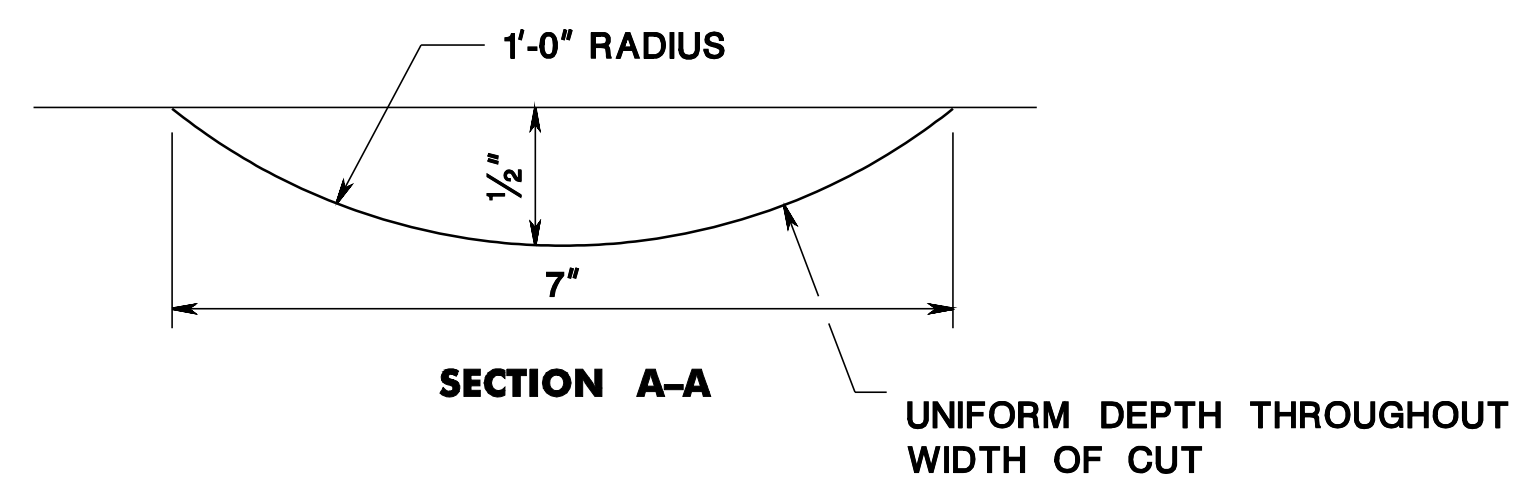

SHOULDER RUMBLE STRIP PLACEMENT

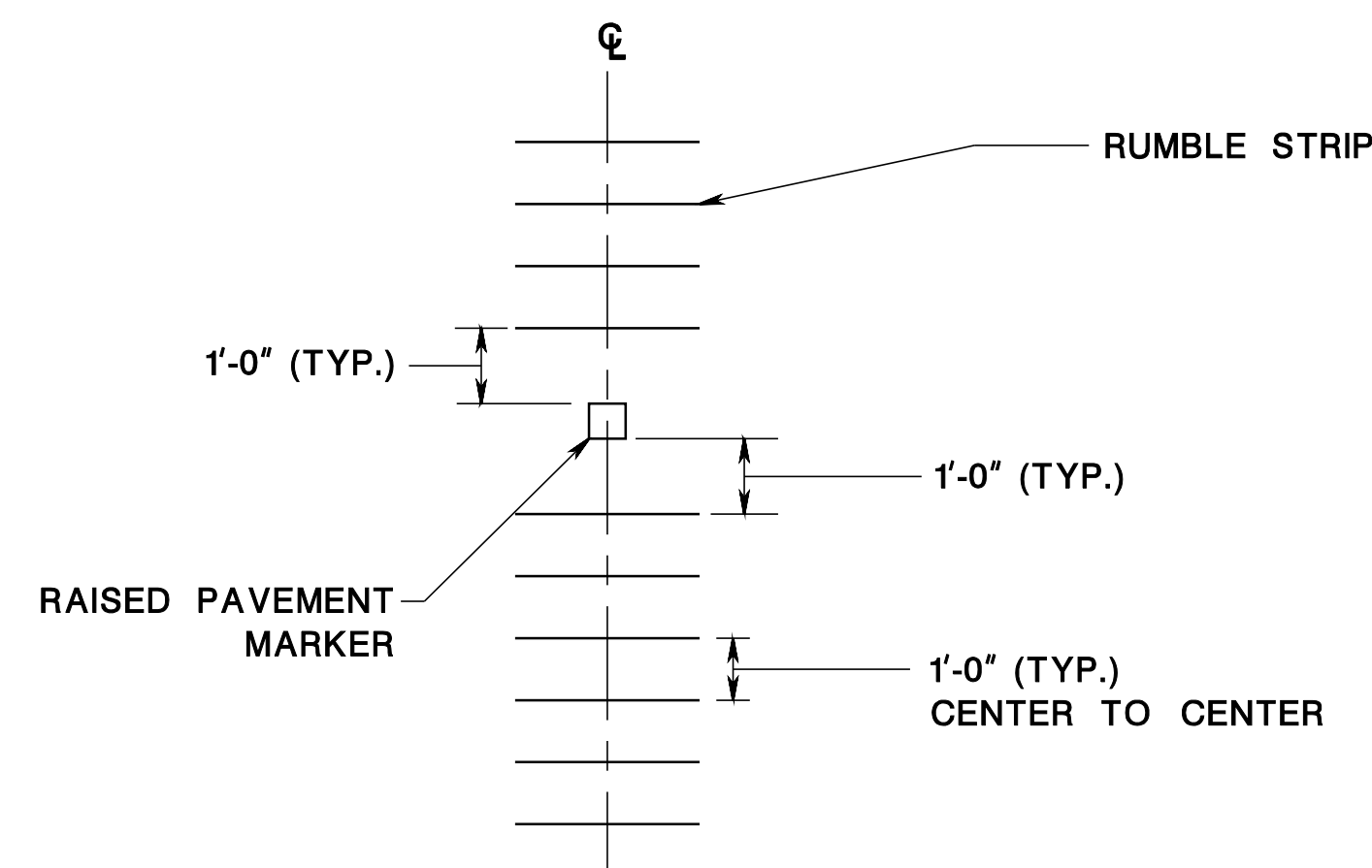

COMBINED CENTERLINE RUMBLE STRIP AND RAISED PAVEMENT MARKER

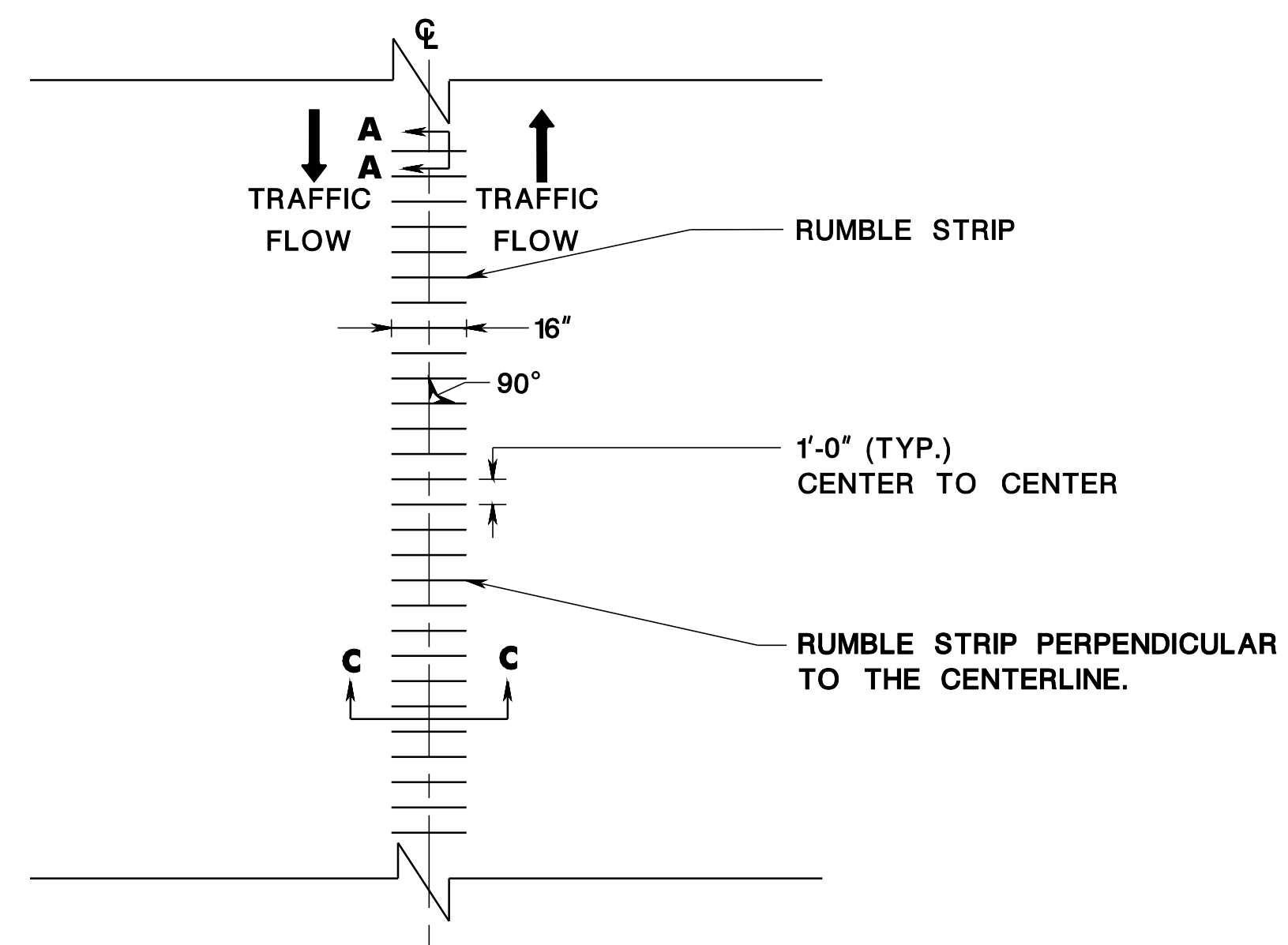

CENTERLINE RUMBLE STRIP PLACEMENT

GENERAL NOTES:

1. THE MINIMUM LENGTH OF RUMBLE STRIPS MEASURED LONGITUDINALLY ALONG THE SHOULDER OR CENTERLINE IS 100 FEET.
2. SHOULDER RUMBLE STRIPS TO BE CONSTRUCTED ON 3 FEET OR WIDER INSIDE SHOULDERS AND 6 FEET OR WIDER OUTSIDE SHOULDERS.
3. THE MINIMUM ADJACENT LANE WIDTH FOR CENTERLINE RUMBLE STRIPS IS 11 FEET.
4. RUMBLE STRIPS ARE NOT TO BE CONSTRUCTED ON BRIDGE DECKS.
5. RUMBLE STRIPS ARE NOT TO BE CONSTRUCTED WITHIN 100 FEET BEFORE AND 100 FEET AFTER THE P.C. OF INTERSECTING ROADWAYS AND DRIVEWAYS.

NOTE:

HMA = HOT MIX ASPHALT

RUMBLE STRIPS

N.T.S.

NEW JERSEY DEPARTMENT OF TRANSPORTATION

CONSTRUCTION DETAILS

CD-610-5.1

CD-610-5