CAMDEN COUNTY

STATE OF
NEW JERSEY

COMPUTER GENERATED BY THE

NEW JERSEY DEPARTMENT OF TRANSPORTATION
DIVISION OF INFORMATION TECHNOLOGY

GEOGRAPHIC INFORMATION SYSTEMS

IN COOPERATION WITH

U.S. DEPARTMENT OF TRANSPORTATION
FEDERAL HIGHWAY ADMINISTRATION

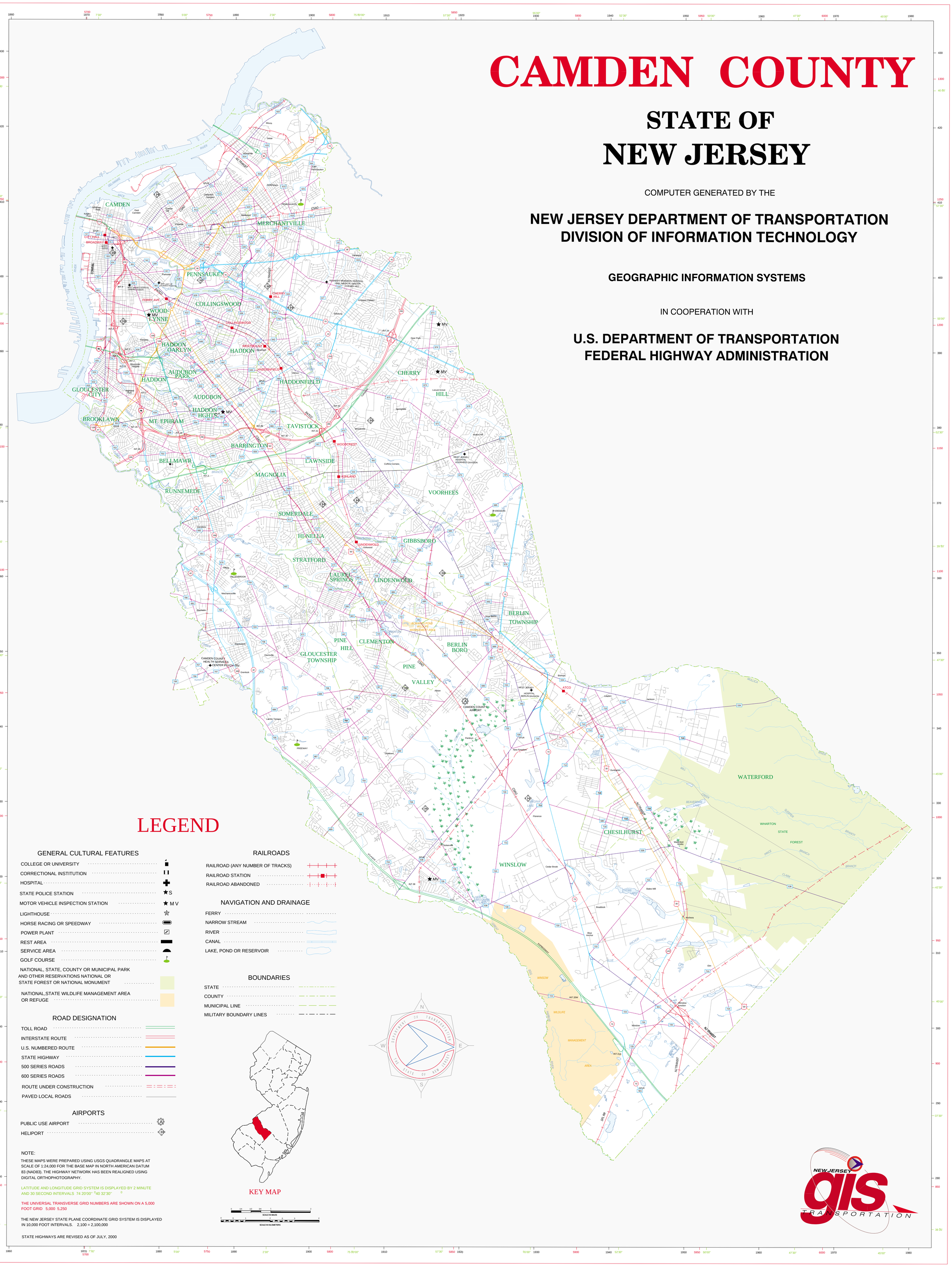

LEGEND

GENERAL CULTURAL FEATURES

- COLLEGE OR UNIVERSITY
- CORRECTIONAL INSTITUTION
- HOSPITAL
- STATE POLICE STATION
- MOTOR VEHICLE INSPECTION STATION
- LIGHTHOUSE
- HORSE RACING OR SPEEDWAY
- POWER PLANT
- REST AREA
- SERVICE AREA
- GOLF COURSE
- NATIONAL, STATE, COUNTY OR MUNICIPAL PARK AND OTHER RESERVATIONS NATIONAL OR STATE FOREST OR NATIONAL MONUMENT
- NATIONAL,STATE WILDLIFE MANAGEMENT AREA OR REFUGE

ROAD DESIGNATION

- TOLL ROAD
- INTERSTATE ROUTE
- U.S. NUMBERED ROUTE
- STATE HIGHWAY
- 500 SERIES ROADS
- 600 SERIES ROADS
- ROUTE UNDER CONSTRUCTION
- PAVED LOCAL ROADS

AIRPORTS

- PUBLIC USE AIRPORT
- HELIPORT

RAILROADS

- RAILROAD (ANY NUMBER OF TRACKS)
- RAILROAD STATION
- RAILROAD ABANDONED

NAVIGATION AND DRAINAGE

- FERRY
- NARROW STREAM
- RIVER
- CANAL
- LAKE, POND OR RESERVOIR

BOUNDARIES

- STATE
- COUNTY
- MUNICIPAL LINE
- MILITARY BOUNDARY LINES

KEY MAP

SCALE IN MILES

SCALE IN KILOMETERS

NOTE:

THESE MAPS WERE PREPARED USING USGS QUADRANGLE MAPS AT SCALE OF 1:24,000 FOR THE BASE MAP IN NORTH AMERICAN DATUM 83 (NAD83). THE HIGHWAY NETWORK HAS BEEN REALIGNED USING DIGITAL ORTHOPHOTOGRAPHY.

LATITUDE AND LONGITUDE GRID SYSTEM IS DISPLAYED BY 2 MINUTE AND 30 SECOND INTERVALS 74 20'00" 0 40 32'30" 0

THE UNIVERSAL TRANSVERSE GRID NUMBERS ARE SHOWN ON A 5,000 FOOT GRID 5,000 5,250

THE NEW JERSEY STATE PLANE COORDINATE GRID SYSTEM IS DISPLAYED IN 10,000 FOOT INTERVALS. 2,100 = 2,100,000

STATE HIGHWAYS ARE REVISED AS OF JULY, 2000

NEW JERSEY gis TRANSPORTATION