

**OFFENDERS IN NEW JERSEY CORRECTIONAL INSTITUTIONS
ON JANUARY 1, 2020, BY MANDATORY MINIMUM TERM**

In New Jersey, since 1979, the courts have utilized mandatory minimum sentences. This means that an offender must serve the entire minimum sentence before being eligible for parole consideration. Mandatory minimum terms are not reduced by earned credits (commutation, minimum security, or work).

OFFENDERS IN CORRECTIONAL INSTITUTIONS BY MANDATORY MINIMUM TERM

Mandatory Minimum Term	Total		Male Offenders in Other Facilities		Youth Complex		ADTC		Edna Mahan		Halfway Houses, County Jails, Reentry, St. Francis	
	#	%	#	%	#	%	#	%	#	%	#	%
TOTAL OFFENDERS	14,115	100%	9,601	100%	1,745	100%	405	100%	383	100%	1,981	100%
<18 Months	710	5%	280	3%	190	11%	0	0%	13	3%	227	11%
18 Months	181	1%	98	1%	31	2%	0	0%	2	1%	50	3%
2 Years	364	3%	201	2%	25	1%	5	1%	6	2%	127	6%
3 Years	973	7%	517	5%	117	7%	13	3%	26	7%	300	15%
4 Years	2,030	14%	1,061	11%	369	21%	4	1%	25	7%	571	29%
5 Years	1,589	11%	943	10%	282	16%	32	8%	59	15%	273	14%
6-9 Years	2,788	20%	1,778	19%	498	29%	163	40%	85	22%	264	13%
10 Years	176	1%	128	1%	19	1%	8	2%	8	2%	13	1%
11-14 Years	1,282	9%	954	10%	128	7%	73	18%	44	11%	83	4%
15 Years	204	1%	152	2%	11	1%	28	7%	5	1%	8	0%
16-19 Years	958	7%	801	8%	45	3%	39	10%	31	8%	42	2%
20-24 Years	566	4%	495	5%	27	2%	19	5%	18	5%	7	0%
25-29 Years	379	3%	356	4%	1	0%	13	3%	5	1%	4	0%
30 Years	723	5%	681	7%	2	0%	4	1%	26	7%	10	1%
30+ Years	1,192	8%	1156	12%	0	0%	4	1%	30	8%	2	0%

- Seventy-six percent (76.3%) of all adult offenders have mandatory minimum terms (14,115 out of 18,477).
- The median mandatory minimum term is 5.9 years.
- Twenty-eight percent (28%) of those with mandatory minimum terms have mandatory minimum terms of 15 years or more.

Prison Complex Offenders By Mandatory Minimum Term

Institution	Total	< 18 Months	18 Months	2 Years	3 Years	4 Years	5 Years	6-9 Years	10 Years	11-14 Years	15 Years	16-19 Years	20-24 Years	25-29 Years	30 Years	30+ Years
Bayside Main	739 100%	21 3%	9 1%	22 3%	46 6%	134 18%	111 15%	186 25%	10 1%	93 13%	12 2%	39 5%	19 3%	8 1%	26 4%	3 0%
Bayside Farm	259 100%	21 8%	11 4%	13 5%	31 12%	41 16%	26 10%	46 18%	1 0%	30 12%	6 2%	22 8%	7 3%	2 1%	2 1%	0 0%
Bayside Total	998 100%	42 4%	20 2%	35 4%	77 8%	175 18%	137 14%	232 23%	11 1%	123 12%	18 2%	61 6%	26 3%	10 1%	28 3%	3 0%
CRAF Jones Farm	39 100%	8 21%	4 10%	13 33%	11 28%	1 3%	0 0%	1 3%	0 0%	1 3%	0 0%	0 0%	0 0%	0 0%	0 0%	0 0%
CRAF Reception	237 100%	33 14%	11 5%	12 5%	34 14%	60 25%	39 16%	25 11%	2 1%	11 5%	0 0%	6 3%	3 1%	1 0%	0 0%	0 0%
CRAF Total	276 100%	41 15%	15 5%	25 9%	45 16%	61 22%	39 14%	26 9%	2 1%	12 4%	0 0%	6 2%	3 1%	1 0%	0 0%	0 0%
East Jersey Main	1,126 100%	1 0%	0 0%	1 0%	4 0%	11 1%	18 2%	44 4%	8 1%	114 10%	32 3%	168 15%	148 13%	139 12%	262 23%	176 16%
East Jersey Camp	44 100%	1 2%	0 0%	3 7%	3 7%	4 9%	1 2%	16 36%	1 2%	11 25%	0 0%	2 5%	0 0%	1 2%	0 0%	1 2%
East Jersey Total	1,170 100%	2 0%	0 0%	4 0%	7 1%	15 1%	19 2%	60 5%	9 1%	125 11%	32 3%	170 15%	148 13%	140 12%	262 22%	177 15%

Prison Complex Offenders By Mandatory Minimum Term

Institution	Total	< 18 Months	18 Months	2 Years	3 Years	4 Years	5 Years	6-9 Years	10 Years	11-14 Years	15 Years	16-19 Years	20-24 Years	25-29 Years	30 Years	30+ Years
Midstate	501 100%	15 3%	2 0%	14 3%	43 9%	99 20%	88 18%	139 28%	10 2%	38 8%	4 1%	30 6%	10 2%	2 0%	4 1%	3 1%
NJ State Prison	1,256 100%	6 0%	1 0%	7 1%	12 1%	21 2%	28 2%	56 4%	9 1%	34 3%	12 1%	54 4%	28 2%	53 4%	123 10%	812 65%
Northern Main	1,687 100%	28 2%	9 1%	22 1%	74 4%	176 10%	149 9%	354 21%	31 2%	231 14%	31 2%	188 11%	113 7%	67 4%	133 8%	81 5%
Northern Ad Seg Male	170 100%	10 6%	2 1%	5 3%	12 7%	28 16%	27 16%	47 28%	4 2%	12 7%	1 1%	8 5%	9 5%	2 1%	3 2%	0 0%
Northern Total	1,857 100%	38 2%	11 1%	27 1%	86 5%	204 11%	176 9%	401 22%	35 2%	243 13%	32 2%	196 11%	122 7%	69 4%	136 7%	81 4%
Southern	950 100%	67 7%	37 4%	51 5%	140 15%	254 27%	165 17%	188 20%	2 0%	29 3%	0 0%	11 1%	3 0%	0 0%	3 0%	0 0%
South Woods	2,593 100%	69 3%	12 0%	38 1%	107 4%	232 9%	291 11%	676 26%	50 2%	350 13%	54 2%	273 11%	155 6%	81 3%	125 5%	80 3%
Subtotal Male Offenders in Other Facilities	9,601 100%	280 3%	98 1%	201 2%	517 5%	1,061 11%	943 10%	1,778 19%	128 1%	954 10%	152 2%	801 8%	495 5%	356 4%	681 7%	1,156 12%

Prison Complex Offenders By Mandatory Minimum Term

Institution	Total	< 18 Months	18 Months	2 Years	3 Years	4 Years	5 Years	6-9 Years	10 Years	11-14 Years	15 Years	16-19 Years	20-24 Years	25-29 Years	30 Years	30+ Years
ADTC	405 100%	0 0%	0 0%	5 1%	13 3%	4 1%	32 8%	163 40%	8 2%	73 18%	28 7%	39 10%	19 5%	13 3%	4 1%	4 1%
Subtotal	10,006 100%	280 3%	98 1%	206 2%	530 5%	1,065 11%	975 10%	1,941 19%	136 1%	1,027 10%	180 2%	840 8%	514 5%	369 4%	685 7%	1,160 12%
Mahan - Female Prison	383 100%	13 3%	2 1%	6 2%	26 7%	25 7%	59 15%	85 22%	8 2%	44 11%	5 1%	31 8%	18 5%	5 1%	26 7%	30 8%
Total Prison Complex	10,389 100%	293 3%	100 1%	212 2%	556 5%	1,090 10%	1,034 10%	2,026 20%	144 1%	1,071 10%	185 2%	871 8%	532 5%	374 4%	711 7%	1,190 11%

ADTC

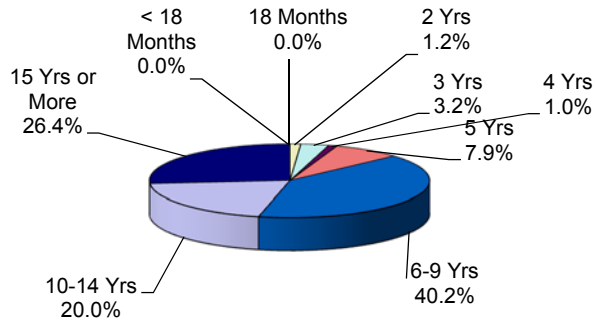

The median mandatory minimum term at ADTC is 8 years 6 months.

Eighty-five percent (85.9%) of the ADTC population have mandatory minimum sentences (405 of 471).

Forty-six percent (46.4%) have mandatory minimum terms of 10 years or longer.

MALE OFFENDERS IN OTHER FACILITIES

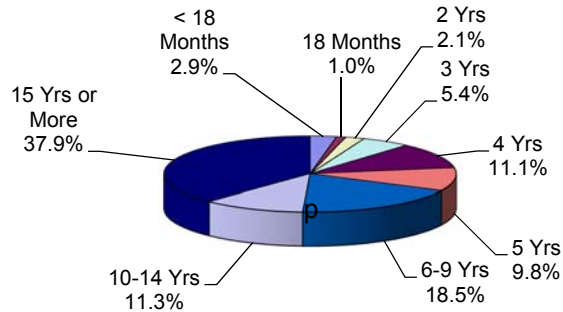

Of the 12,773 Male Offenders in Other Facilities, 75.1% (9,601) have mandatory minimum terms.

The median mandatory minimum term for Male Offenders in Other Facilities is 8.4 years (ADTC excluded).

Eighty-nine percent (89.9%) of New Jersey State Prison inmates have mandatory minimum terms, and 86% percent of those have minimum terms of 15 years or more.

FEMALE OFFENDERS

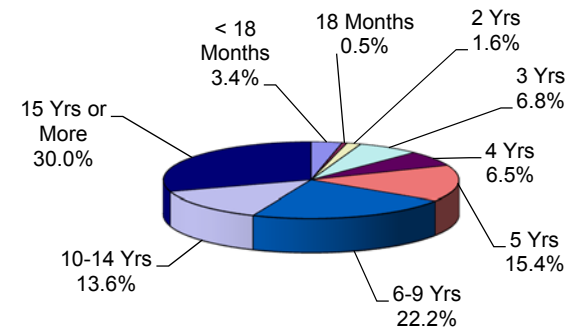

The median mandatory minimum term at Edna Mahan is 6.7 years.

At Edna Mahan, 69% of the females housed have minimum terms (383 of 555).

Thirty-four percent (34.2%) of the females with mandatory minimum terms have terms of 5 years or less.

Youth Complex Offenders By Mandatory Minimum Term

Institution	Total	< 18 Months	18 Months	2 Years	3 Years	4 Years	5 Years	6-9 Years	10 Years	11-14 Years	15 Years	16-19 Years	20-24 Years	25-29 Years	30 Years	30+ Years
Garden State	1,316 100%	105 8%	18 1%	16 1%	72 5%	252 19%	216 16%	410 31%	17 1%	124 9%	11 1%	45 3%	27 2%	1 0%	2 0%	0 0%
Mountainview	429 100%	85 20%	13 3%	9 2%	45 10%	117 27%	66 15%	88 21%	2 0%	4 1%	0 0%	0 0%	0 0%	0 0%	0 0%	0 0%
Total Youth Complex	1,745 100%	190 11%	31 2%	25 1%	117 7%	369 21%	282 16%	498 29%	19 1%	128 7%	11 1%	45 3%	27 2%	1 0%	2 0%	0 0%

Offenders In Halfway Houses, County Jails, Reentry, and St. Francis By Mandatory Minimum Term

Institution	Total	< 18 Months	18 Months	2 Years	3 Years	4 Years	5 Years	6-9 Years	10 Years	11-14 Years	15 Years	16-19 Years	20-24 Years	25-29 Years	30 Years	30+ Years
Central Medical Unit	7	1	0	0	1	1	0	2	0	0	0	0	0	1	0	1
	100%	14%	0%	0%	14%	14%	0%	29%	0%	0%	0%	0%	0%	14%	0%	14%
County Jail	11	1	1	1	2	4	0	0	0	0	0	1	0	1	0	0
	100%	9%	9%	9%	18%	36%	0%	0%	0%	0%	0%	9%	0%	9%	0%	0%
Reentry	91	4	1	0	13	33	15	18	0	5	0	1	0	0	1	0
	100%	4%	1%	0%	14%	36%	16%	20%	0%	5%	0%	1%	0%	0%	1%	0%
Halfway House	1,872	221	48	126	284	533	258	244	13	78	8	40	7	2	9	1
	100%	12%	3%	7%	15%	28%	14%	13%	1%	4%	0%	2%	0%	0%	0%	0%
Total Halfway Houses, County Jails, Reentry, St. Francis	1,981	227	50	127	300	571	273	264	13	83	8	42	7	4	10	2
	100%	11%	3%	6%	15%	29%	14%	13%	1%	4%	0%	2%	0%	0%	1%	0%

YOUTH COMPLEX

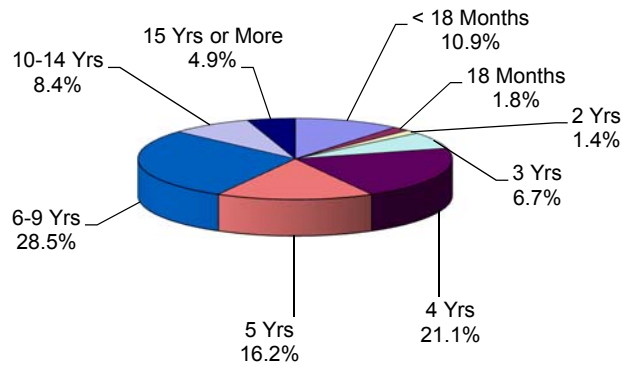

The median mandatory minimum term for youth complex offenders is 4.2 years. Among youth complex offenders, 79.8% have mandatory minimum terms (1,745 of 2,186). Of these, 58.1% have mandatory minimum terms of 5 years or less.

HALFWAY HOUSES COUNTY JAILS, REENTRY, ST. FRANCIS

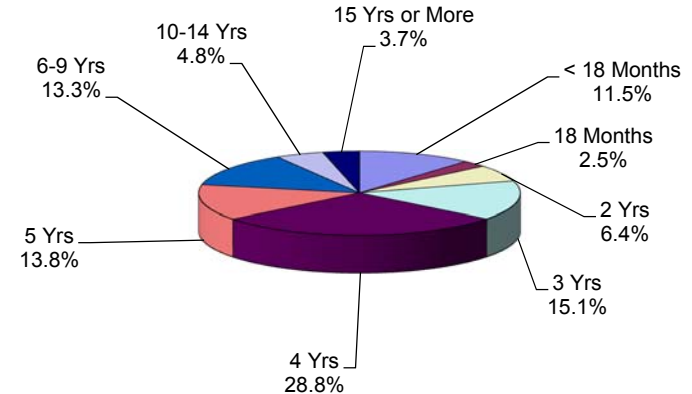

The median mandatory minimum term for inmates in Halfway Houses, County Jails, Reentry, and St. Francis is 3.5 years. Seventy-nine percent (79.4%) of the offenders in Halfway Houses, County Jails, Reentry, and St. Francis have mandatory minimum terms (1,981 of 2,492). Of these, 78.1% have mandatory minimum terms of 5 years or less.