



2022 Sheriff's Officer Sergeant Orientation Guide



***Please Note: The year listed on the orientation guide refers to the year the exam will take place. This guide applies both to candidates from the current administration and make-up candidates from an earlier administration who will be tested in 2022.**

Table of Contents

I. INTRODUCTION p. 1

II. PRE-EXAM INFORMATION..... p. 1-3

 A. Date and Location p. 1

 B. What Candidates **SHOULD** Bring to the Exam..... p. 1

 C. What Candidates Should **NOT** Bring to the Exam p. 2

 D. Americans with Disabilities Act (ADA) Policy..... p. 2

 E. Make-Up Policy p. 2-3

 F. Exam Information for Make-Up Candidates..... p. 3

III. EXAM INFORMATION p. 3-4

 A. Exam Development..... p. 3

 B. Multiple-Choice Exam p. 4

 C. Potential Source Material..... p. 4

IV. POST-EXAM INFORMATION p. 5-6

 A. Explanation of Scoring Process p. 5

 B. Review and Appeal Information..... p. 5

 C. Explanation of Seniority p. 5

 D. Calculation of Seniority Score..... p. 6

 E. Explanation of Exam Results and Promotions p. 6

V. STUDY TIPS..... p. 7-13

 A. Descriptions and Study Tips for Different Learning Styles p. 7-8

 B. Understanding and Reducing Test Anxiety..... p. 9-11

 C. Tips for Answering Multiple-Choice Questions..... p. 11

 D. Technical Vocabulary List..... p. 12-13

VI. SAMPLE QUESTIONS & ANSWERS..... p. 14-18

 A. New Jersey Criminal Code 2C p. 14

 B. Report Writing p. 14

 C. Critical Thinking..... p. 15-16

 D. New Jersey Attorney General Guidelines p. 17

 E. Interpersonal Relations p. 17

 F. Decision Making/Problem Solving p. 17

 G. Answers p. 18

VII. CONCLUSION..... p. 19

I. INTRODUCTION

The New Jersey Civil Service Commission (CSC) has prepared this supplemental orientation guide for promotional candidates who will participate in the 2022 Sheriff's Officer Sergeant examination. The information in this guide and the General Multiple-Choice Exam Orientation Guide (available via CSC's website at <https://www.nj.gov/csc/seekers/jobs/orientation>) is designed to help candidates better understand the testing process and the types of questions they will encounter on the Sheriff's Officer Sergeant exam. The exam is designed on the basis of information obtained from a job analysis of the Sheriff's Officer Sergeant position, which includes descriptions of the duties performed by incumbents and identifies the knowledge, skills, and abilities that are required to effectively perform each of these duties. We encourage candidates to carefully review this guide along with the General Multiple-Choice Exam Orientation Guide and to take advantage of any and all opportunities to prepare for the exam.

Please note that no study group has been involved in the development or review of CSC exams, and at no time has any exam material been provided to such groups. Additionally, the CSC is not responsible for any claims made by study groups or the manner in which they represent themselves for advertisement purposes.

II. PRE-EXAM INFORMATION

A. Date and Location

The timeframe to administer the Sheriff's Officer Sergeant exam is May 2022. In the event there are difficulties scheduling the exam for any unforeseen reason, this timeframe may change. A specific test date will not be determined until test centers have confirmed their availability. Once the specific test date has been determined, it will be posted on the Public Safety Testing News webpage at <https://www.nj.gov/csc/about/news/safety/index.html> within the Law Enforcement Status Report. Candidate exam notices will be mailed two to three weeks prior to the test date and will confirm the test date, report time, and location. Candidates should plan their route to the test center in advance of the test date as soon as the test location is made available. Candidates are encouraged to arrive early, since candidates arriving late will **NOT** be admitted to the exam.

B. What Candidates **SHOULD** Bring to the Exam

Candidates arriving at the test center should have their notification card and a valid photo I.D. Candidates arriving at the test center without their notification card should report directly to Room A with their photo I.D., so that the center supervisor can issue them a new card. Candidates arriving at the test center without a valid photo I.D. **WILL NOT** be admitted to the exam. Answer sheets for CSC multiple-choice exams are scored electronically, so candidates should bring No. 2 pencils to the exam. In addition, candidates are permitted to bring highlighters to use during the exam.

C. What Candidates Should **NOT** Bring to the Exam

With the threat of high-tech cheating on the rise, possession of electronic devices such as cell phones, pagers, tablets, PDAs, or any other photographic/recording equipment is strictly prohibited at test centers. Candidates who are seen with these devices in the test center, even in a power-off mode, will be disqualified. The device may also be confiscated to ensure that an attempt was not made to compromise the testing process. In addition, briefcases and other personal items should not be brought inside the test center. The CSC is not responsible for any personal items.

D. Americans with Disabilities Act (ADA) Policy

Candidates who require special assistance or ADA accommodations for this exam must check the corresponding box on the "Preferences" tab of their online application, regardless of whether or not they have previously been approved for accommodations with CSC in the past. Candidates who are indicating a need for accommodations for the first time will subsequently be contacted with further instructions.

Upon receipt of their exam notice with the test date, time, and location information, candidates who are already on file with CSC as being approved for accommodations must call (609) 292-4144, extension 1991001, in order to discuss the specifics of their accommodation needs for this exam.

E. Make-Up Policy

According to the New Jersey Administrative Code 4A:4-2.9(b), make-up examinations for public safety open competitive and promotional examinations may only be authorized for the following reasons:

1. Debilitating injury or illness requiring an extended convalescent period, provided the candidate submits a doctor's certification containing a diagnosis and a statement clearly showing that the candidate's physical condition precluded his or her participation in the examination;
2. Death in the candidate's immediate family;
3. A candidate's wedding which cannot be reasonably changed;
4. Military service;
5. Error by the Civil Service Commission or Appointing Authority.

Make-up requests, with supporting documentation, must be submitted in writing within five days of receipt of the test notification. However, in situations involving an illness, death, or natural disaster that occurs on or immediately before the test date, a request for make-up must be made in writing no later than five days after the test date. Written requests for make-up examinations should be mailed to: NJCSC Make-Up Exam Unit, P.O. Box 310, Trenton, NJ 08625-0310.

All make-up requests based on medical grounds must include a New Jersey Civil Service Commission Medical Authorization for Make-Up Examinations form (DPF-728), completed by the treating physician. This form can be obtained from our website at <https://www.nj.gov/csc/about/publications/forms/pdf/dpf-728.pdf> or by contacting the CSC's Information Center at (609) 292-4144.

Additionally, your treating physician must provide a separate detailed letter containing a diagnosis and statement clearly indicating why your physical condition will prevent you from taking the examination as scheduled. This letter should include the date the injury/illness began, the date of your last office visit, and the earliest date you can take the test. Information on your leave time from work because of your illness/injury should also be included. The documentation must be on official letterhead, written in layman's terms and legible. If insufficient, untimely, or illegible information is provided, your request will be denied.

F. Exam Information for Make-Up Candidates

Because of exam security concerns relating to the illicit discussion and/or dissemination of test content, the make-up exam for this announcement may not be identical to the original exam. It will, however, match the content specifications of the original exam as closely as possible. This means that the make-up exam will measure, in equal proportion, the same knowledge and/or abilities that were measured by the original exam. It will also be administered and scored in the same manner as the original exam. If a different exam is used for make-up purposes, make-up candidates may be required to obtain or use resource material for test preparation/study purposes that is particular to the make-up examination.

III. EXAM INFORMATION

A. Exam Development

A job analysis was conducted to identify the knowledge and abilities that are necessary to perform the job of a Sheriff's Officer Sergeant. A job analysis is the process of critically examining job components in order to provide a functional description of a job. Based on this job analysis, several work components were identified, and it is from these work components that a distinct examination has been developed. During the job analysis, Sheriff's Officer Sergeants ranked each work component in terms of its importance. Examination questions will relate to those work components that were determined to be most critical. A list of the most critical work components along with the relative test weight of each is as follows:

<u>Weight</u>	<u>Test Content</u>
18.75%	Report Writing/Reviewing
18.75%	Interpersonal Relations/Supervision
12.50%	NJ Title 2C
12.50%	Attorney General Guidelines
18.75%	Critical Thinking
<u>18.75%</u>	Decision Making/Problem Solving
100%	

B. Multiple-Choice Exam

The exam for Sheriff's Officer Sergeant will be in a multiple-choice format. Candidates will be provided with a question preceded by a statement, situation, or other stimulus, such as a brief scenario. Each multiple-choice question will have four choices from which candidates will select one answer that **BEST** addresses the problem or situation. Answer choices will be labeled as (a), (b), (c), and (d). Candidates must mark the answer they've selected on their standardized answer sheet. This is done by completely filling in the appropriate space on their answer sheet that designates the letter that corresponds to their answer choice. No credit will be awarded for any answer that is not properly marked on the answer sheet. Candidates should mark only one answer for each question, while making sure to erase cleanly any answer changes. Stray marks should be avoided. There will be no penalties for wrong answers, meaning points will not be deducted for wrong answers. Therefore, it is in the candidate's best interest to answer all questions. In answering all questions, candidates are to assume the role of a Sheriff's Officer Sergeant and should choose the **BEST** answer from the options provided.

Prior to starting the exam, candidates will be informed as to the total number of items to answer and the total time allotted to complete the test. Candidates should budget their time so that they can respond to all questions within the allotted time. No warnings will be given as to how much time is left.

C. Potential Source Material

The following sources will be used by the CSC to develop questions for this exam:

New Jersey Criminal Code 2C

New Jersey Attorney General Guidelines

In addition to these sources, the CSC will utilize the following text to develop test questions:

Law Enforcement Management: What Works and What Doesn't

Michael Carpenter and Roger Fulton

Publication Date: December 14, 2009

Published by Looseleaf Law Publications, Inc © 2010

www.looseleaflaw.com

ISBN 13: 978-1-932777-90-1

Prior to the posting of this guide, the publisher indicated sufficient quantities of this title, which is available in both a printed and electronic format. Candidates should be able to buy this text directly from the publisher or through another retail source. If there are any problems regarding the availability of this text, please contact the publisher at the website noted. [CSC will not be responsible for the quantity of books available.]

Please note that the development of test items **IS NOT** limited to the sources provided in this orientation guide. Candidates are encouraged to consult any additional source material they feel will aid them in their preparation for the Sheriff's Officer Sergeant exam.

IV. POST-EXAM INFORMATION

A. Explanation of Scoring Process

The exam will be scored electronically. The raw score will be based on the number of correct responses.

B. Review and Appeal Information

Candidates will be given the opportunity to schedule an appointment to review the exam. At the test center before the exam begins, candidates will be given a review form that explains the specific dates and times that will be made available for reviewing the exam. Candidates will be permitted to leave the test center with the review form so they can reference the information contained on it, in order to schedule an appointment if they choose to do so. Appointments are made on a first-come, first-served basis, until all appointments are booked. During the review, candidates will have up to 30 minutes to look through a clean copy of the exam booklet and a copy of the key sheet containing the correct answers.

Any objection to the manner in which the exam was administered must be made in writing immediately following the completion of the exam, by completing a Test Administration Comment/ Appeal Form prior to leaving the test center. This form can be obtained from the center supervisor in Room A. No appeal relating to the manner in which the exam was administered shall be permitted after the test date.

Candidates should be aware that all appeals pertaining to test administration and/or test content are subject to a \$20 processing fee, paid by check or money order to NJ CSC. Persons who have veteran status are exempt from this fee.

C. Explanation of Seniority

A candidate's final score (and rank) on a CSC Sheriff's Officer promotional list consists of two weighted parts: the test score and the seniority score. The seniority score is comprised of the time from the regular appointment date (of the eligible title) to the closing date of the announcement, minus the time spent on suspensions, layoffs, and deductible leaves of absence without pay, such as an unpaid leave to attend a State or National Convention, an unpaid leave for personal reasons, an unpaid leave to attend to Union Business, a Merit Board/Court Decision without pay, or a Disability Retirement that was rescinded.

For Sheriff's Officer Sergeant promotional exams, seniority is weighted at 20% and test score is weighted at 80%. Seniority score is combined with the test score to produce the final average score.

D. Calculation of Seniority Score

To a base score of 70.000, one point is added for each year of eligible service up to a maximum of 15. The maximum possible seniority score is 85.000.

E. Explanation of Exam Results and Promotions

The results from this examination will be available after the receipt and review of all examination appeals. If your jurisdiction has an active complete list, your new list will not issue until after your current list expires. Candidates should **NOT** call the CSC for their scores. Candidates will receive their examination results in the mail. Eligible lists will also be available on the CSC website.

If you pass your exam, your name will go on a promotional list ranked by your final score (a composite of test score and seniority score). This promotional list will last for three years from its promulgation date or until it is exhausted, whichever occurs first. However, for good cause, the promotional list may be extended by the CSC for up to one additional year.

When your appointing authority notifies the CSC that it wants to fill vacancies, the CSC sends it the names that are ranked highest on the promotional list. This is called a certification list. When your name appears on a certification list, it means that you may be interviewed and considered for promotion.

Also, when your name appears on a certification list, the CSC will send you a Notification of Certification. You **must** contact the appointing authority in writing within five business days to express your interest. If you do not respond, your name may be removed from the promotional list.

If a disabled veteran or veteran is the first name on the certification, the appointing authority must hire that candidate unless there is a very good reason not to. If there are no disabled veterans or veterans on a certification, the appointing authority can normally choose from among the top three candidates for each position.

V. STUDY TIPS

A. Descriptions and Study Tips for Different Learning Styles

Research suggests that not all people learn the same way. With so much information available in the source material, it may help you to consider which learning style best matches your abilities, so you can determine the most effective way for you to study the material. While this is not an exhaustive description of the different learning styles, consider the following information as one possible way to determine which study method is best for you.

1. *The Visual Learning Style*

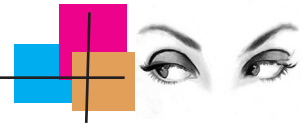

Description

You learn best when information is presented visually and in a written language format. In a classroom setting, you benefit from instructors who use the blackboard (or overhead projector) to list the essential points of a lecture, or who provide you with an outline to follow along with during lecture. You benefit from information obtained from textbooks and class notes. You tend to like to study by yourself in a quiet room. You often see information “in your mind’s eye” when you are trying to remember something.

Study Tips

- Find a quiet place to study, away from noise and visual distractions.
- Preview the study material by looking at the table of contents, headings, and pictures before starting to read.
- Write symbols or key words in the margins of your textbook or manual.
- Use highlighters in different colors to emphasize and organize important concepts.
- Write down key points and details that you want to remember.
- When given information in charts, write out explanations in your own words.
- Organize your notes in outline format, including main headings or categories and notes below each. As an alternative, you can organize your notes by using charts, graphs, pictures, or diagrams.
- Make flashcards of important points and key terms. Limit the amount of information placed on each card.
- Visualize key concepts in your head.

2. *The Auditory Learning Style*



Description

You learn best when information is auditory (presented in an oral language format). In a classroom setting, you benefit from listening to lectures and participating in group discussions. You also benefit from obtaining information from audio tape. When trying to remember something, you can often “hear” the way someone told you the information, or the way you previously repeated it out loud. You learn best when interacting with others in a listening/speaking exchange.

Study Tips

- Before reading, look through headings and pictures and say out loud what you think each section may cover.
- While reading your notes or textbook, read out loud whenever possible.
- Take pauses while reading to summarize aloud what you have read.
- Record yourself reading your notes or textbook, then play it back and listen to it repeatedly, or listen to audiobooks.
- Study in a group or with a friend. Discuss the material.
- Make up flashcards and read the material out loud as you memorize it.
- Ask a friend to help quiz you on test material.

3. The Tactile-Kinesthetic Learning Style

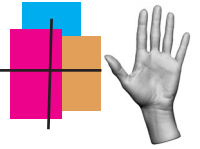

Description

You learn best when physically engaged in a “hands-on” activity. In the classroom, you benefit from a lab setting where you can manipulate materials to learn new information. You learn best when you can be physically active in the learning environment. You benefit from instructors who encourage in-class demonstrations, “hands-on” student learning experiences, and field work outside the classroom.

Study Tips

- Before reading, look over the table of contents, headings, etc., to get a feel for the book or manual.
- Write notes, draw pictures, or make charts as you are reading or listening to study material.
- Take short (3-5 minute) breaks during your study time.
- Walk around while reading or memorizing information.
- Move while learning (e.g., tap a pen, squeeze a “stress relief” object, swing an arm, kick a leg).
- Listen to audio recordings of study material while working out.
- Type notes on the computer. Incorporate tables and graphics as needed.
- Consider studying in a lounge chair rather than at a desk.
- Consider playing background music (baroque) while trying to learn new material.
- Consider reading material through colored transparencies in order to help with focus.
- While reading, point to or trace the words as you go along.
- Paraphrase the material being learned.
- When possible/appropriate, act out what is being learned. If this is not possible, visualize the concept in your mind.
- Find real-life examples of concepts being learned.
- Write important information several times to help with memory.

Sources:

Barsch, J. (1991). Barsch Inventory.

<http://faculty.valenciacollege.edu/koverhiser/Learningstyles.htm>

Berghuis, A.J. (2001). Abiator Online Education.

Jester, C., Miller, S. (2000). DVC Online Learning Styles Survey.

<http://www.dvc.edu/enrollment/counseling/lss>

Lazear, D. Eight Ways of Teaching.

Littlefield, J. (2010). Smart Study Strategies.

<http://distancelearn.about.com/od/studyskills/a/studysmart.htm>

Lynch, M. (2003). Learning Style Survey.

B. Understanding and Reducing Test Anxiety

Sheriff's officers face a level of stress on a daily basis that is unlike almost any other career. However, most officers would prefer to deal with the stress involved in maintaining safety within the facility than to deal with the anxiety caused by sitting for an exam that impacts their chances of being promoted. This portion of the Sheriff's Officer Sergeant orientation guide attempts to assist candidates in recognizing some of the causes of test anxiety and provides strategies on how to reduce it. Test anxiety is a condition in which a person experiences worry or distress before, during, or after a test or other assessment, to such an extent that it causes poor performance or interferes with normal learning. Because of its effect on performance, it is important that candidates recognize the potential symptoms of test anxiety and take steps to reduce it.

It is normal for any candidate taking an exam to feel a certain degree of nervousness. However, true test anxiety can be a serious threat to a candidate's preparation and performance on the exam. Test anxiety can manifest itself in psychological ways such as "blinking," having difficulty concentrating, and experiencing negative thoughts, as well as physical ways, such as nausea, headache, sweating, and muscle tension. Candidates can attempt to reduce the effects of test anxiety and increase their chances of maximizing their performance on the exam by focusing on three steps: be prepared, get organized, and practice.

1. Be Prepared

Preparation begins with recognizing and confronting negative thoughts you may have about your past exam performance and your chances for scoring well on the upcoming Sheriff's Officer Sergeant exam. Negative thoughts can influence your preparation for the exam by affecting your study habits, breaking your concentration, and causing you to second-guess your abilities. One strategy to reduce these thoughts is to take out a sheet of paper and create two columns. On the left side of the paper, you will honestly assess your attitudes and write down every negative thought you have about the prospects of taking a written exam. Next, on the right side of the paper, you will write a positive thought that counteracts the negative thought. For example:

Negative Thought

I always do poorly on tests.

If I don't pass this test, I'm a failure.

I can't possibly know everything that will be on the exam.

Positive Thought

I will be more prepared than I have been in the past.

I'm going to pass, but if I don't, I can still bounce back.

I know the areas where my knowledge is strong and I will focus on the areas in which I am unfamiliar.

Honestly assessing your feelings and concerns will help you begin to change your attitudes and create a positive mindset.

Another strategy to prepare for the exam is to gather as much information about the exam as possible. Consulting the Sheriff's Officer Sergeant job specification (<https://info.csc.state.nj.us/jobspec/03700.htm>) and reading over this orientation guide thoroughly will help you familiarize yourself with all aspects of the exam. Information provided in this guide will tell you, in general, what topics will be covered and what resources you can use to learn about the topics. This is a vital step in preparation for the exam, because knowing the extent of information covered by the exam will assist you in organizing a study plan.

2. Get Organized

Being organized in your study habits is the next step in reducing test anxiety and increasing your performance on the exam. After you have determined from the information available to you, the topics to be covered on the exam, you need to honestly assess in which areas you are strong and which areas require more attention. You may find it helpful to create a study plan or schedule that defines what you will need to study, what resources you will need to compile, and the amount of time you will spend on each topic. When creating a study plan, you must remember to make it realistic for your current lifestyle. Candidates with responsibilities, such as family obligations, cannot expect to spend all their off-duty hours studying. Candidates should also make an attempt to avoid changing their normal routine in order to focus all their energy solely on studying. Although you may find that you need to make some sacrifices in order to put in the proper amount of time studying, it should not be at the expense of eliminating all your other interests and obligations. Some candidates believe that if they skip meals or stay up late, they are gaining extra hours of study time. Research suggests, however, that altering your normal sleeping and eating patterns, as a result of trying to spend all your spare time studying, does not have the benefits you would expect. Physical health is as important as emotional health in reducing anxiety.

Finally, remember that studying involves more than highlighting words in a book and memorizing definitions. When establishing your study plan or schedule, your goal should be to have a full understanding of terms and concepts. You will know you have a full understanding of the information when you can define a given term in your own words and discuss why it is important. Similarly, concepts are fully understood when you are able to take two related concepts and discuss their similarities and differences.

3. Practice

The final step in reducing test anxiety is to practice. While it is not possible to replicate the conditions you will encounter during the exam administration, there are strategies that you can use to simulate the skills you will need during the exam. For instance, during a multiple-choice exam, you may be sitting at a desk for several hours working on your exam. To prepare for this, it may help to block out a similar amount of uninterrupted time while you are studying. This can help you experience what it will be like to have to focus your attention for that period of time. Using the chapter review in a text book or other resource is often another way to test your knowledge, while also giving you the opportunity to practice reading and analyzing multiple-choice questions. In some cases, candidates will know others who are taking the exam. Although many people prefer to study on their own, coming together to review in a group can also be helpful. During this review, each member of the group can come with prepared questions based on the source material. This strategy has the benefit of ensuring that you are reading the material critically enough to develop questions from it, while at the same time, practicing the routine of sitting down and answering questions prepared by another person.

During the days leading up to the exam, you should focus on reviewing the material you have already studied. In order to reduce test anxiety on the day of the exam, you should make every attempt to get a good night's sleep the night before, so that you can arrive at the test center well rested. Plan to arrive early, so that you are not rushing into the test center with only minutes to spare before the exam. It is important to listen to the monitor's instructions carefully and ask questions if you are unsure of anything that has been said. Be aware of how much time you have to complete the exam and the fact that you will be responsible for keeping track of your own time. Remember that, unless instructed otherwise, you are permitted to write in your test booklet.

As you proceed through the test, you may wish to circle key words or concepts that may be important in answering test questions, making sure to properly mark all answers on your answer sheet. Review each question carefully and select the **BEST** answer from the options given.

Remember that anxiety is fed by a fear of the unknown. The more you do to prepare before the exam, the better chance you will have at performing at your highest level.

Additional study tips are available in the General Multiple-Choice Exam Orientation Guide, which is available via the CSC's web site at <https://www.nj.gov/csc/seekers/jobs/orientation>.

Source:

http://www.ets.org/s/praxis/pdf/reducing_test_anxiety.pdf

C. Tips for Answering Multiple-Choice Questions

- Don't read too much into each question. Avoid imagining scenarios in which the answer could be true. In most cases, questions that appear to be "trick questions" are usually only tricky because they are not taken at face value. Determine the best answer using only the information supplied in the question, without making unwarranted assumptions. The correct answer is the one that works best for the situation described.
- Be sure to choose an answer that is directly related to the question being asked. Do not select an answer choice, even if it is a true or correct statement by itself, unless it specifically answers the question asked.
- The correct answer is the choice that contains the most exact or most complete information in response to the question. Some answer choices may be correct or true in part, but less exact or less complete than the "best" choice. An answer choice that is only partially correct, partially true, or true only under certain conditions should be considered an incorrect choice.
- Don't let more difficult questions affect your attitude and steal valuable time.
- Don't linger over questions you cannot answer. If you cannot decide on an answer choice, make your best guess and move on. However, if you must guess, try to eliminate as many clearly wrong choices as you can in order to make your guess from as few options as possible.

D. Technical Vocabulary List

While this exam is not intended to assess your vocabulary skills, because of the nature of the concepts covered, a certain level of familiarity with technical language is necessary. The following is a short list of some terms that may appear in the source material and exam. It may be helpful to review this list and look up any other words you are unfamiliar with when reviewing this orientation guide and the source material.

ASSERT	To state or express positively
ACCOUNTABLE	Answerable; obliged to accept responsibility
AGGRIEVED	Wronged; deprived of legal rights or claims
AMBIGUOUS	Liable to more than one interpretation; uncertain
APPELLANT	Of or relating to an appeal
APPLICABLE	Relevant; applies to
APPREHEND	To take into custody
CAUSAL	Relating to, involving, or being a cause
CIRCUMVENT	To go around; bypass
COERCION	Act of bringing about by threat of force
COLLABORATE	To work together; cooperate
COLLATERAL	Security for payment of debt
COMPEL	To force; make necessary
COMPETENT	Properly qualified
CONSECUTIVE	Following one after the other in order; without interruption
CONSTITUTES	To make up, establish formally
CONSUMATION	Act of bringing to completion
DEMEANOR	Behavior towards others
DESIGNATED	Indicated, marked, pointed out; to select for duty
DISSEMINATE	Distribute or spread information
DIVERSE	Having variety in form; unlike
ENDEAVOR	To make an effort toward a given end
EXHAUSTIVE	Comprehensive, thorough
FACILITATE	To make easier
FRAUDULENT	Deceitful
HARASS	To irritate or torment persistently
ILLICIT	Not permitted by custom or law
IMMINENT	Ready to take place; impending
IMPEDE	To interfere or slow the progress of
IMPLEMENT	To put into effect; carry out
INFECTIOUS	Capable of causing infection
INFER	To conclude from evidence
INFRACTION	A violation
INITIATE	To begin
INSUBORDINATE	Disobedient

LIABLE	Legally responsible
MUTUAL	Directed and received in equal amount
NARRATIVE	A written account of events
PECUNIARY	Of or relating to money; requiring the payment of money
PRECEDE	To go before
PROHIBIT	To forbid; prevent
PROLONG	To lengthen in duration, scope, or extent
PROMULGATE	To put into effect by formal public announcement
PURSUANT	In accordance with
RANDOM	Having no specific pattern or objective
RECIDIVISM	A tendency to return to criminal habits and activities
REPRIMAND	A severe formal disapproval
SUBORDINATE	Placed in a lower rank; subject to the authority of a superior
SUPERSEDE	To replace; to take the place of
SURVEILLANCE	Close observation of a person or group

VI. SAMPLE QUESTIONS

The following questions are examples of the types of questions that will appear on the upcoming exam. Please note that these are only sample items. The exam will contain different questions, although similar in structure and content. Answering these sample items correctly does not guarantee you the same success on your exam.

A. Question 1 is an example of a test question designed to measure candidates' knowledge of N.J.S.A. 2C.

1. *N.J.S.A. 2C:6-1* clearly establishes a bail limit for persons accused of minor offenses. Which statement is **NOT** correct as it relates to this statute?
 - (a) The court may, for good cause shown, impose a higher bail that exceeds \$2,500.
 - (b) Bail may exceed the \$2,500 limit if the court finds that the person presents a serious threat to the physical safety of potential evidence.
 - (c) Bail may exceed the \$2,500 limit if the court finds that the person presents a serious threat to the physical safety of persons involved in circumstances surrounding the alleged offense.
 - (d) The bail limit of \$2,500 is restricted to disorderly person's offenses, petty disorderly person's offenses, and municipal ordinances.

B. Question 2 is an example of a test question designed to measure candidates' knowledge of report writing.

2. You are conducting a training class for your subordinates on the topic of report writing. You just finished explaining that reports should be composed of objective and factual statements. One of the officers in the class asks you to provide an example. Which is an example of an objective and factual statement?
 - (a) It seemed that Mr. Carlson was angry with his daughter.
 - (b) Mrs. Lyons frowned when her sister entered the room.
 - (c) The woman had a negative attitude towards her neighbor.
 - (d) It appears to me that the husband is guilty.

C. Questions 3 and 4 are examples of test questions designed to measure candidates' ability to think critically using the information given.

Procedures for Disciplinary Hearings

An inmate has a Constitutional Right to a written notice of all charges (that he committed a rules infraction) at least twenty-four (24) hours prior to a hearing. The inmate has a right to waive this right. In order to do so, the inmate must complete Form IDP11C, Waiver of Twenty-four Hour Notice.

The inmate has a right to be present at the hearing. The inmate may waive his right to be present. The hearing may be held in absentia if the inmate: (a) has escaped; (b) is adjudged (by the hearing officer or a member of the custody staff, lieutenant or above) to represent a danger to himself or any other person by being present; or (c) is incapacitated.

The inmate has a Constitutionally Guaranteed Right to call witnesses on his behalf. The hearing officer must either call the inmate's witnesses or document reasons for declining to do so.

The inmate has a right to remain silent during all, or any part of the disciplinary process. Should the inmate choose to exercise this right, his silence may be used to draw an adverse inference against him (his innocence). However, an inmate's silence alone may not be sufficient to support a finding that he committed a prohibited act.

When a staff member either witnesses a prohibited act, or has reasonable belief that one has been committed by an inmate, the staff member shall prepare an Incident Report promptly and forward it immediately to the appropriate supervisor.

The report should contain details of the activity (prohibited act) which is being reported. All facts which are known to the staff member, and are not confidential, must be reported. Anything unusual about the inmate's behavior should be included in the report.

The reporting employee should also list any staff or inmate witnesses to the incident and the disposition of any physical evidence. The report is to reflect any action taken, especially the use of force. The report is to be signed. The time and date are to be appended.

An investigation is to be conducted promptly by a uniformed employee of the rank of lieutenant or higher, unless circumstances beyond control exist. The investigator may not be the employee reporting the incident, nor be involved in the incident. The investigator is to be appointed within four hours of the time the violation is officially reported (the report is submitted to the appropriate supervisor). Unless circumstances dictate otherwise, the investigation should be completed within twenty-four (24) hours of the appointment of the investigator.

When the inmate receives formal charges, the investigator shall read the charges to the inmate and ask for the inmate's statement concerning the incident. The investigator must advise the inmate of his right to remain silent. The investigator must thoroughly investigate the incident.

He shall record all steps and all actions taken in the investigation on the investigation report. The investigation report must be included with the documents submitted to the hearing officer.

At any time during the investigation, the investigating officer may recommend dismissal of the charges to the captain. The captain may act upon the recommendation of the investigating officer or perform his own review to dismiss the charges and expunge the inmate's record.

The charging officer, or other staff member, may use information provided by an inmate informant to substantiate a disciplinary charge against an inmate. The identity of the informant may be withheld from the charged inmate. In cases where a hearing officer relies upon evidence provided by a confidential informant to conclude that an inmate did commit a prohibited act, the hearing officer must include in the record a statement of his findings concerning the reliability of the informant and the factual basis for his finding of reliability. Testimony provided by a single confidential informant is not sufficient to support a finding that an inmate committed a prohibited act. Information from sources of unknown reliability may not be used to support a finding that an inmate committed a prohibited act, regardless of how many sources provided the information.

The hearing officer must make a decision regarding the guilt or innocence of the charged inmate in accordance with the greater weight of the evidence, and which is supported by circumstantial evidence.

Substantial evidence may be physical evidence or it may consist of statements. At times, circumstantial evidence may be substantial enough to support a finding that an inmate committed a prohibited act without any direct evidence being introduced.

3. In which situation may a charged inmate be excluded from a hearing? When the
 - (a) hearing is held less than 24 hours after notification.
 - (b) inmate is in protective custody.
 - (c) inmate is in disciplinary segregation.
 - (d) inmate threatens to commit suicide.

4. When may an investigating officer dismiss the charges?
 - (a) At any time during the investigation.
 - (b) Upon completion of the investigation.
 - (c) The investigator may not dismiss the charges.
 - (d) When the investigation shows that, the inmate did not commit a prohibited act.

D. Question 5 is an example of a test question designed to measure candidates' knowledge of the New Jersey Attorney General Guidelines.

5. Consider the following:

- I. Vehicular Pursuit Policy
- II. Firearms Requalification
- III. Use of Force Policy
- IV. Hazardous Materials
- V. Domestic Violence

According to New Jersey Attorney General Guidelines, which are mandatory in-service training for **ALL** law enforcement officers?

- (a) I, III, and IV only
- (b) II, III, IV, and V only
- (c) I, II, III, and V only
- (d) I, II, IV, and V only

E. Question 6 is an example of a test question designed to measure candidates' knowledge of interpersonal relations.

6. You have noticed that one of your better officers has recently begun to slack off. He is taking longer to complete his duties and is doing a less thorough job than in the past. Your **BEST** course of action to get this officer to improve his behavior is to

- (a) tell him that he will be disciplined if his performance does not return to its previous level.
- (b) tell him that he must be crazy if he thinks you will accept his present level of performance.
- (c) pay less attention to him and his sub-par performance.
- (d) tell him that he did a great job before, and you would like to see him perform that way again.

F. Question 7 is an example of a test question designed to measure candidates' ability to solve problems and make decisions.

7. While providing security for a custody hearing, a physical altercation breaks out between the parents. The fight quickly escalates, and others in the courtroom become violent as well. You attempt to radio for assistance, but your radio is not working properly. You are the only one scheduled in the courtroom. How should you **BEST** handle the situation?

- (a) Open the door so officers passing by will know to assist.
- (b) Send the court clerk to request assistance.
- (c) Briefly leave the courtroom to request assistance.
- (d) Order all occupants to leave the courtroom.

G. ANSWERS TO THE SAMPLE QUESTIONS

The correct answer to sample Question #1 is (d).

The question asks you to choose the statement that is NOT correct. Options (a), (b), and (c) are all correct based on *N.J.S.A. 2C:6-1*. Option (d) is not correct because it should include "a crime of the fourth degree."

The correct answer to sample Question #2 is (b).

The statement in option (b) is a fact. Frowning was the action taken by Mrs. Lyons, and could be directly observed and documented. Options (a), (c), and (d) are inferences, suppositions, and opinions.

The correct answer to sample Question #3 is (d).

The hearing may be held in absentia if the inmate: (b) is adjudged (by hearing officer or a member of the custody staff, lieutenant or above) to represent a danger to himself.

The correct answer to sample Question #4 is (c).

At any time during the investigation, the investigating officer may recommend dismissal of the charges to the captain. The captain may act upon the recommendation of the investigating officer or perform his own review to dismiss the charges and expunge the inmate's record.

The correct answer to sample Question #5 is (c).

Based on New Jersey Attorney General Guidelines, ALL police officers are required to complete firearms requalification, use of force policy, vehicular pursuit policy, and domestic violence in-service training regardless of their duties or assignment.

Hazardous materials in-service training is mandatory for officers who may respond to calls for service or handle emergency situations.

The correct answer to sample Question #6 is (d).

This action addresses the situation by encouraging a return to the performance level you know is within the officer's capabilities. Since performance has only recently dipped, it's possible that this is the only action you will need to take. However, if the officer's performance continues to decline, stronger measures may be needed in the future.

The correct answer to sample Question #7 is (b).

Option (b) allows the officer scheduled in the courtroom to focus on containing the situation, while someone else is getting backup. Option (a) is incorrect because an officer may not be passing by. Option (c) is incorrect because if the officer leaves the courtroom, something else can happen when the officer is not in the room. Option (d) is incorrect because this action would cause additional chaos and confusion.

VII. CONCLUSION

This orientation guide was designed to help familiarize candidates with aspects of the Sheriff's Officer Sergeant examination, as well as provide some suggestions for preparation. The suggestions provided here are not exhaustive; we encourage candidates to engage in whatever additional preparation strategies they believe will enhance their chances of performing effectively on the examination. We hope that this orientation guide has been helpful to you. **GOOD LUCK!**