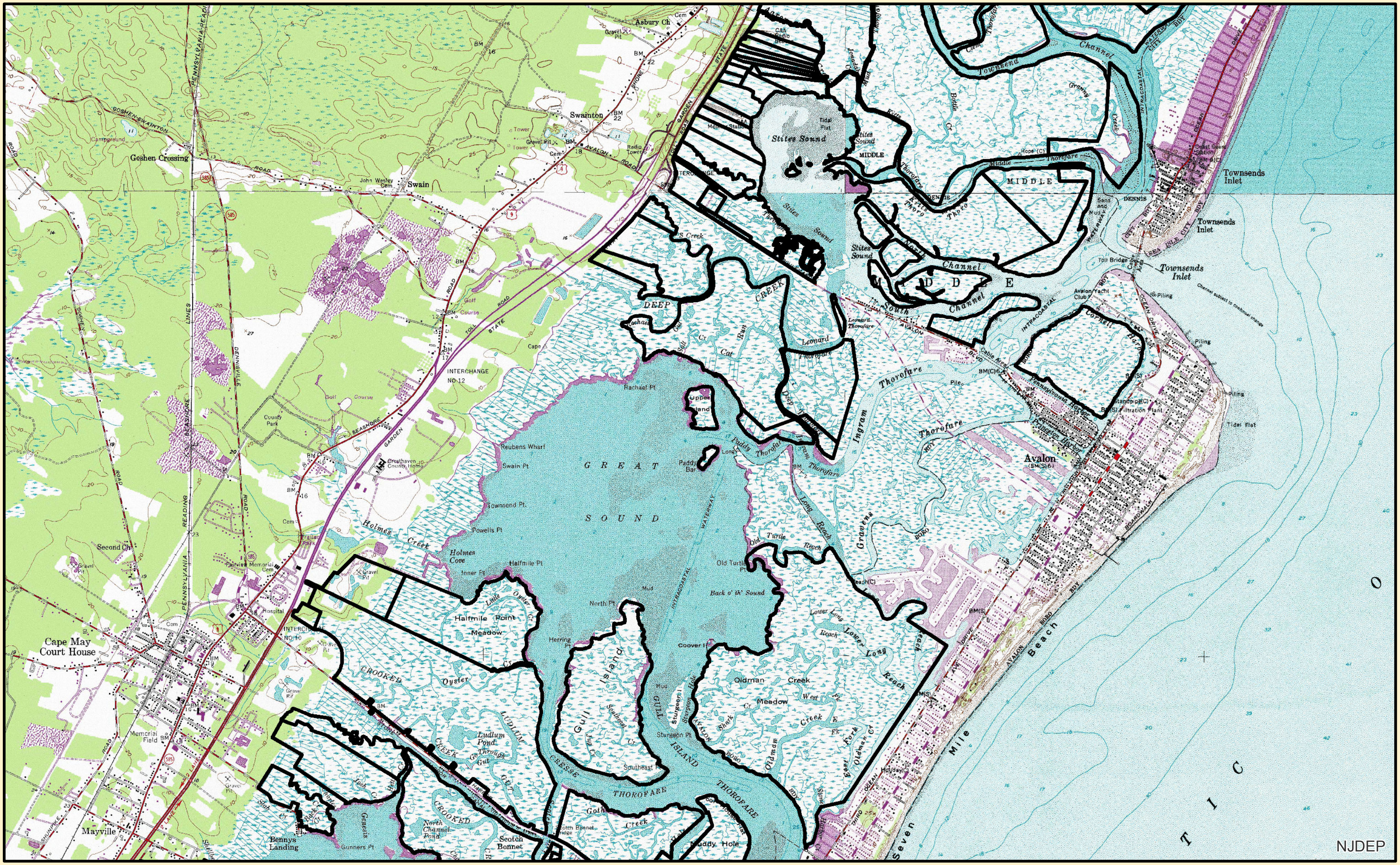

WMA Boundary

Boat Ramp

Cape May Coastal Wetlands
Wildlife Management Area
Cape May County - Dennis,
Lower, Middle & Upper
Townships - 17,790 Acres

0 0.4 0.8 1.6 Miles

Department of Environmental Protection
New Jersey Division of Fish and Wildlife