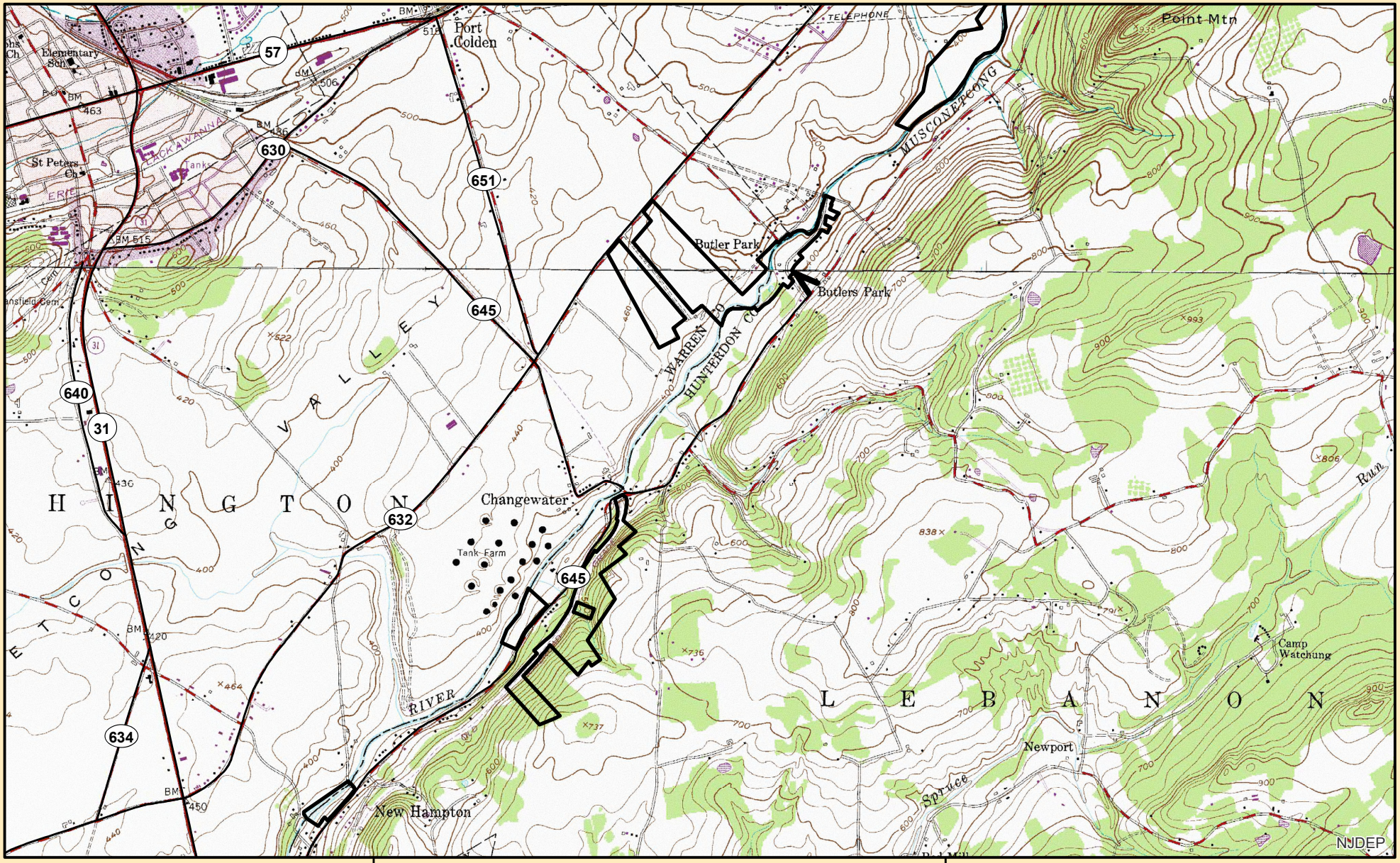

WMA Boundary

Cons.Easement

Parking

Musconetcong River Wildlife Management Area Hunterdon County
Lebanon, Bethlehem, Hollland, Bloomsbury Twsp.; Morris County - Mt. Olive Township
Warren County - Mansfield, Pohatcong, Washington, Franklin Twsp.
1,648 Acres

0 0.1250.25 0.5 0.75 1 Miles

N

NJ Department of Environmental Protection
NJ Division of Fish & Wildlife