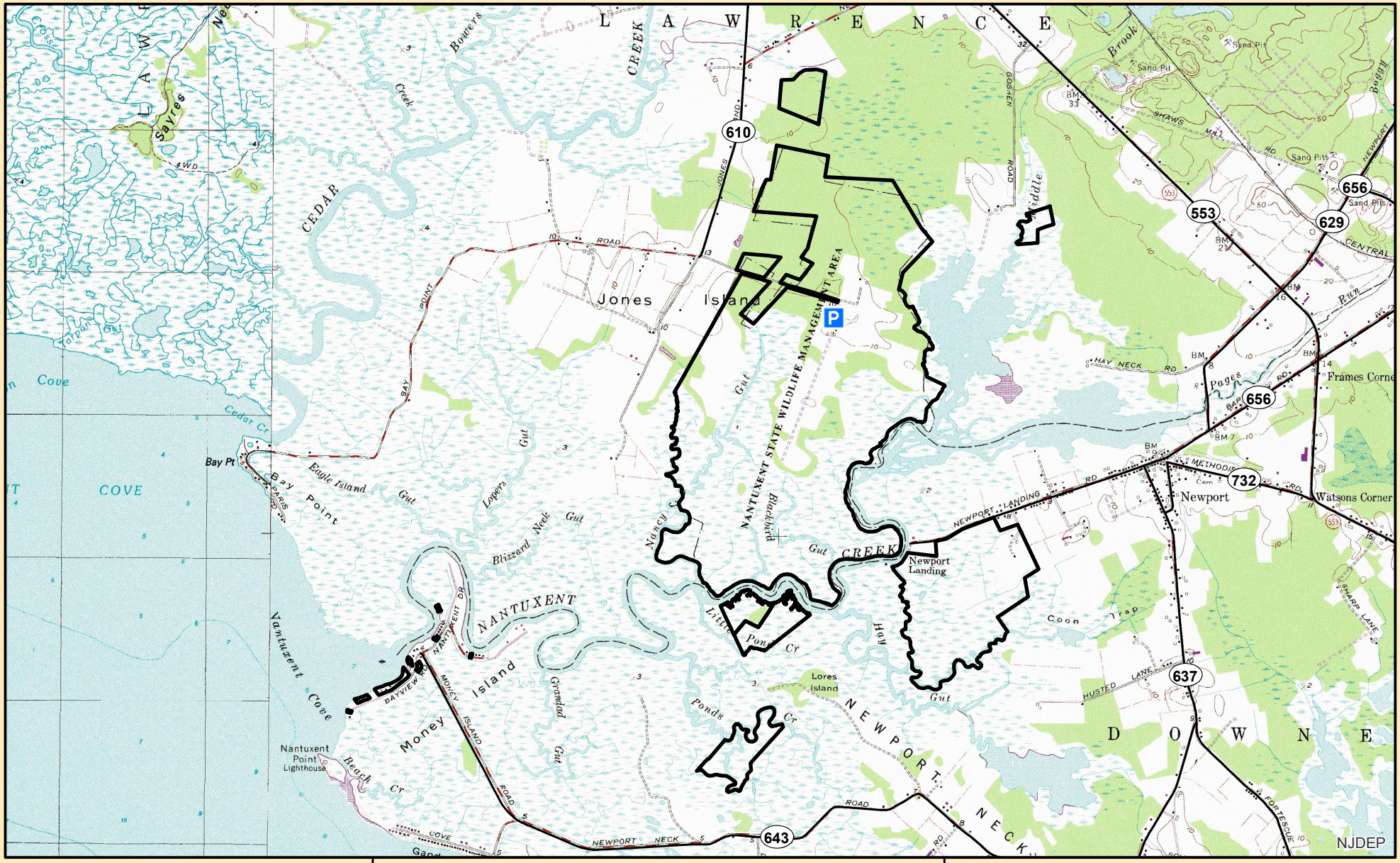

WMA Boundary

Parking

Nantuxent Wildlife Management Area
Cumberland County - Downe &
Lawrence Townships
1,143 Acres

0 0.15 0.3 0.6 0.9 1.2 Miles

N

NJ Department of
Environmental Protection
NJ Division of Fish & Wildlife