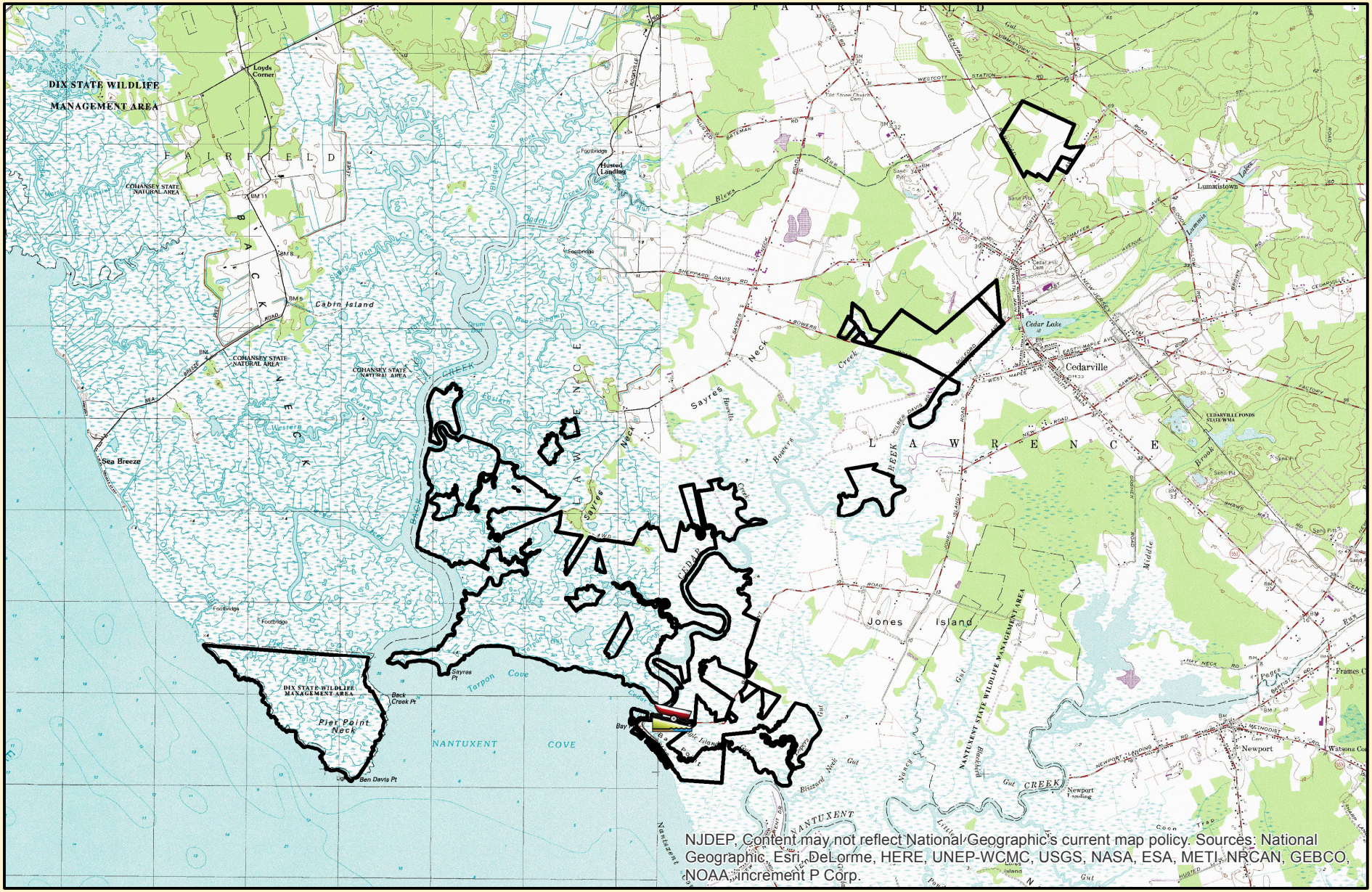

NJDEP, Content may not reflect National Geographic's current map policy. Sources: National Geographic, Esri, DeLorme, HERE, UNEP-WCMC, USGS, NASA, ESA, METI, NRCAN, GEBCO, NOAA, increment P Corp.

WMA Boundary

Exception

Boat Ramp

New Sweden Wildlife Management Area
Cumberland County - Lawrence & Fairfield Townships
2,832.67 Acres

0 0.5 1 2 Miles

Department of Environmental Protection
New Jersey Division of Fish and Wildlife