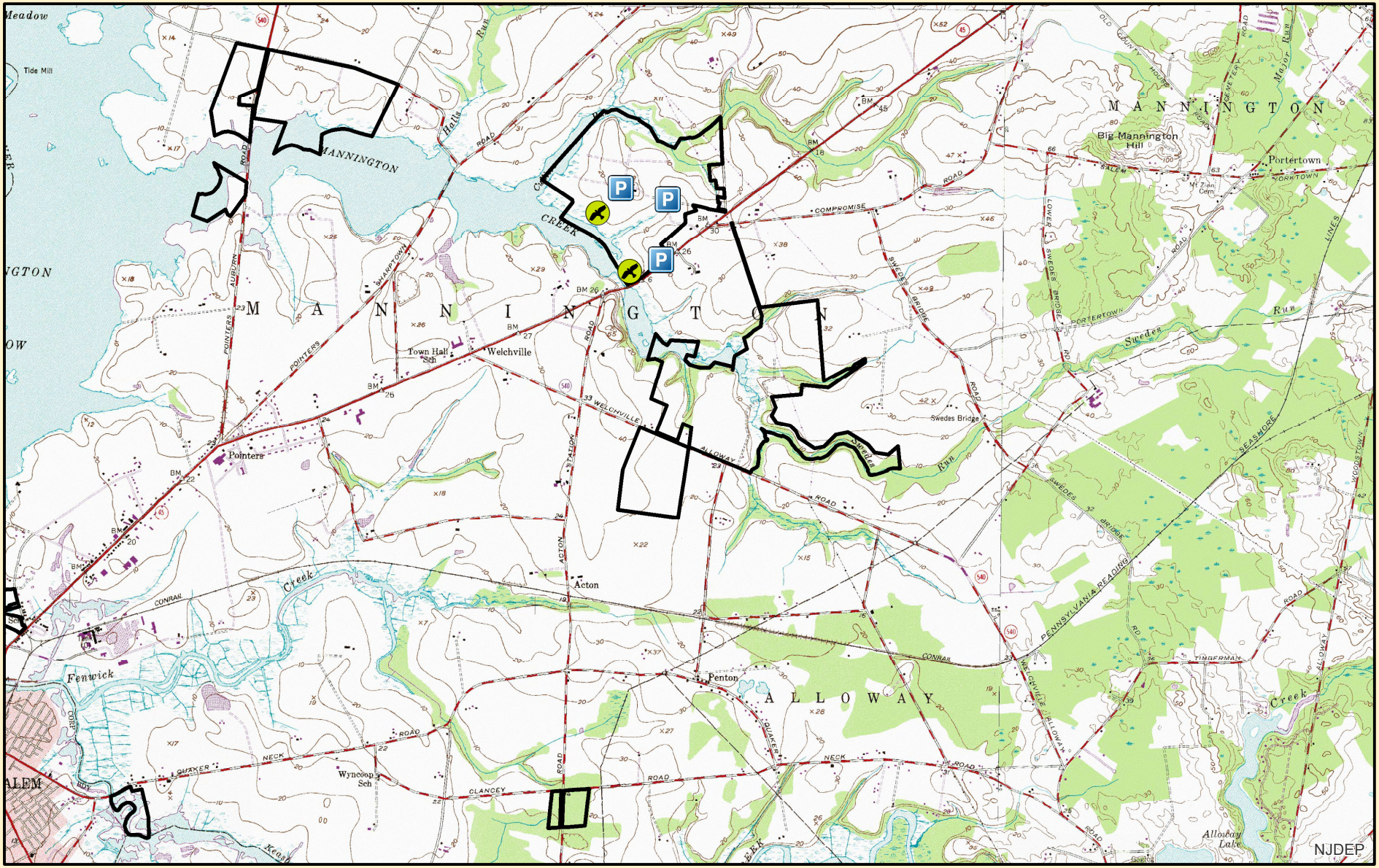

Observation Tower

Parking

SalemRiver

Salem River Wildlife Management Area
Salem County - Carneys Point, Mannington & Pilesgrove Townships
3,342.94 Acres

0 0.4 0.8 1.6 Miles

Department of Environmental Protection
New Jersey Division of Fish and Wildlife