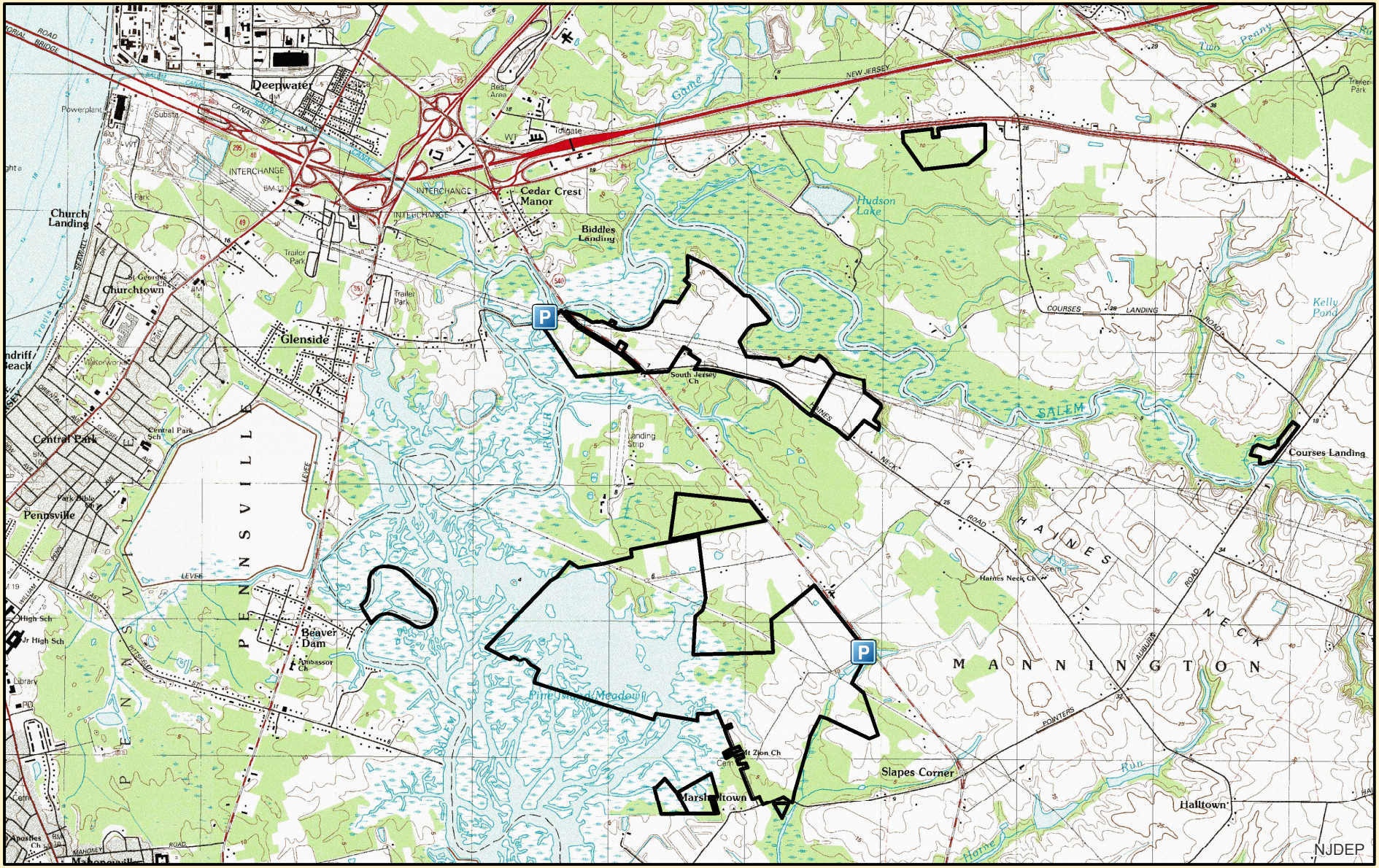


Observation Tower

Parking

SalemRiver

**Salem River Wildlife Management Area**
**Salem County - Carneys Point, Mannington & Pilesgrove Townships**
**3,342.94 Acres**

0 0.375 0.75 1.5 Miles

Department of Environmental Protection
New Jersey Division of Fish and Wildlife