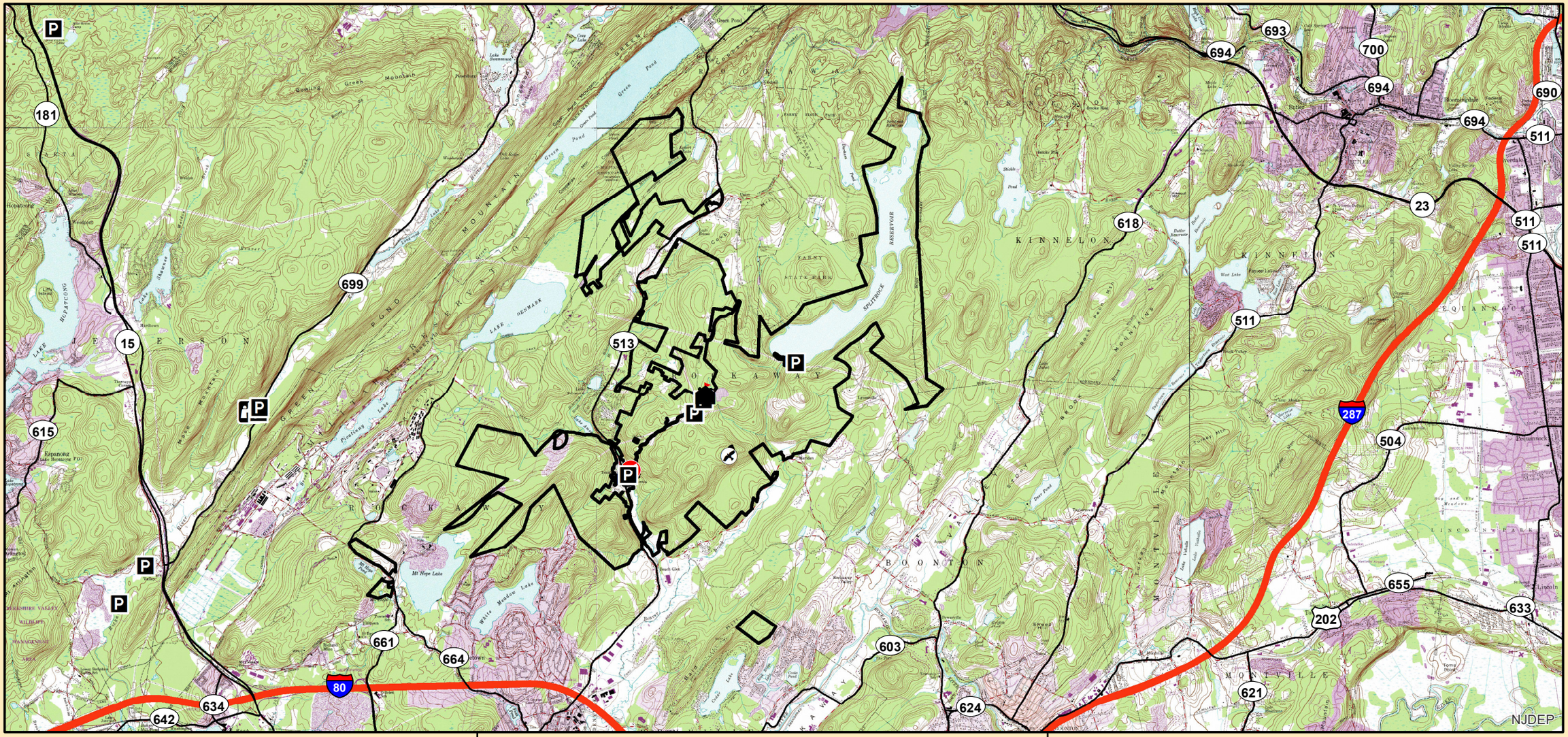

WMA Boundary

Hawkwatch

Hawkwatch

Interpretive Center

Parking

Range

Restroom

Wildcat Ridge Wildlife Management Area
Morris County - Rockaway Township
6,318.15 Acres

0 0.45 0.9 1.8 2.7 3.6 Miles

N

NJ Department of
Environmental Protection
NJ Division of Fish & Wildlife