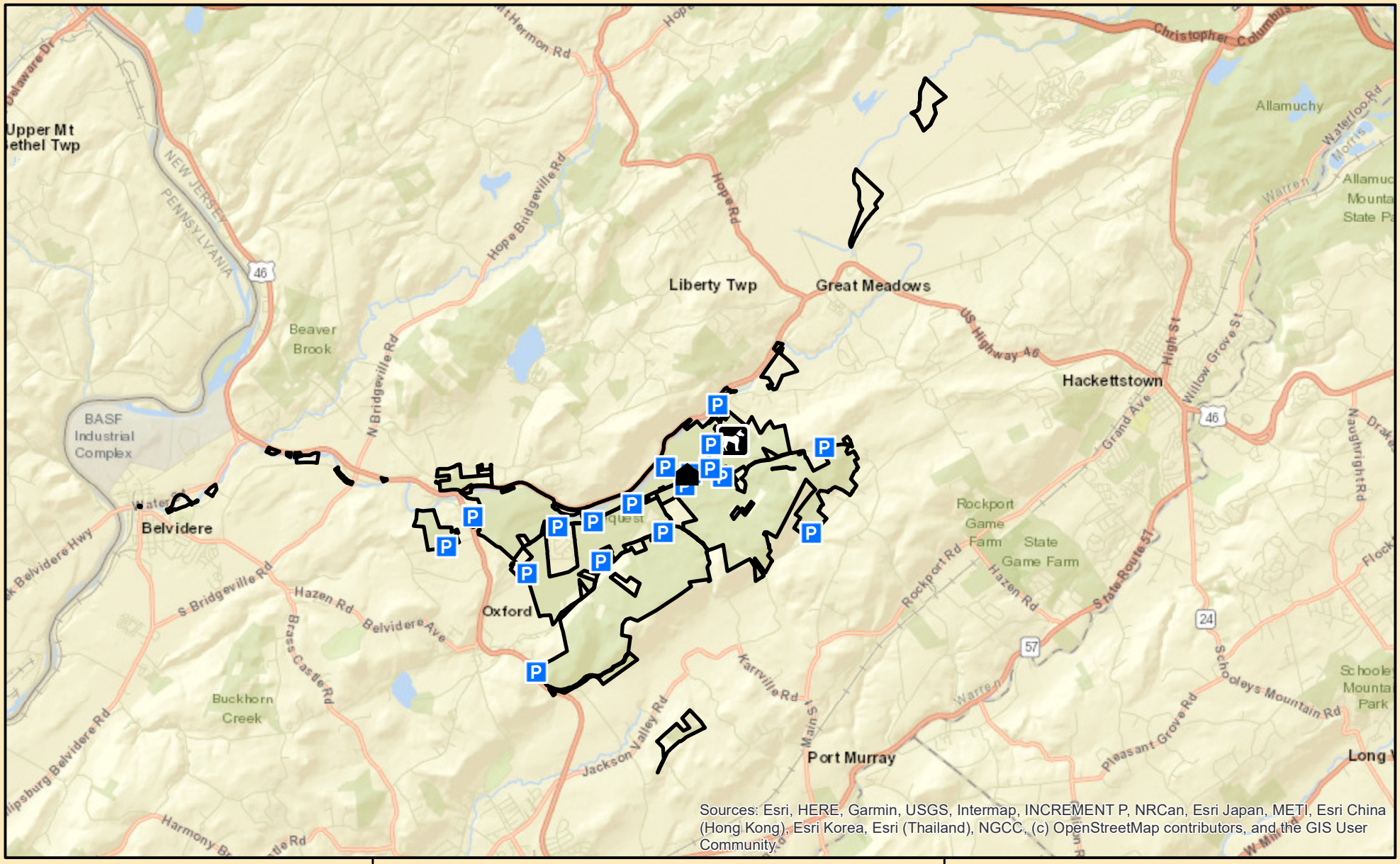

WMA Boundary

Boat Ramp

Dog Training Area

Parking

Office

Pequest Wildlife Management Area
Warren County - Mansfield, Liberty and White Townships – 5,163 Acres

0 0.45 0.9 1.8 2.7 3.6 Miles

N

NJ Department of Environmental Protection
NJ Division of Fish & Wildlife