

**BOARD OF EDUCATION  
OF THE  
TOWNSHIP OF EVESHAM  
SCHOOL DISTRICT  
MARLTON, NEW JERSEY**



**ANNUAL COMPREHENSIVE FINANCIAL REPORT  
FOR THE FISCAL YEAR ENDED  
JUNE 30, 2024**

**TOWNSHIP OF EVESHAM SCHOOL DISTRICT**  
**Table of Contents**

---

	<u><b>Page</b></u>
<b>INTRODUCTORY SECTION</b>	
Letter of Transmittal	2
Organizational Chart	10
Roster of Officials	11
Consultants and Advisors	12
<b>FINANCIAL SECTION</b>	
<b>Independent Auditor's Report</b>	14
<b>Required Supplementary Information - Part I Management's Discussion and Analysis</b>	19
<b>Basic Financial Statements</b>	
A. Government-Wide Financial Statements:	
A-1 Statement of Net Position	28
A-2 Statement of Activities	29
B. Fund Financial Statements:	
Governmental Funds:	
B-1 Balance Sheet	31
B-2 Statement of Revenues, Expenditures and Changes in Fund Balances	32
B-3 Reconciliation of the Statement of Revenues, Expenditures and Changes in Fund Balances of Governmental Funds to the Statement of Activities	33
Proprietary Funds:	
B-4 Combining Statement of Net Position	34
B-5 Combining Statement of Revenues, Expenses and Changes in Fund Net Position	35
B-6 Combining Statement of Cash Flows	36
Fiduciary Funds:	
B-7 Combining Statement of Fiduciary Net Position	N/A
B-8 Statement of Changes in Fiduciary Net Position	N/A
<b>Notes to the Financial Statements</b>	37
<b>Required Supplementary Information - Part II</b>	
C. Budgetary Comparison Schedules	
C-1 Budgetary Comparison Schedule - General Fund	78
C-1a Combining Schedule of Revenues, Expenditures and Changes in Fund Balance - Budget and Actual	N/A
C-1b Community Development Block Grant - Budget and Actual	N/A
C-2 Budgetary Comparison Schedule - Special Revenue Fund	89
C-3 Budget-to-GAAP Reconciliation	91

**TOWNSHIP OF EVESHAM SCHOOL DISTRICT**  
**Table of Contents (Cont'd)**

---

	<b>Page</b>
 <b>Required Supplementary Information - Part III</b>	
L. Schedules Related to Accounting and Reporting for Pensions (GASB 68)	
L-1 Schedule of the School District's Proportionate Share of the Net Pension Liability - PERS	93
L-2 Schedule of the School District's Contributions – PERS	94
L-3 Schedule of the School District's Proportionate Share of the Net Pension Liability – TPAF	95
L-4 Schedule of the School District's Contributions – TPAF	96
L-5 Notes to the Required Supplementary Information - Part III	97
 <b>Required Supplementary Information - Part IV</b>	
M. Schedules Related to Accounting and Reporting for OPEB	
M-1 Schedule of Changes in the School District's Total OPEB Liability and Related Ratios	100
M-2 Notes to the Required Supplementary Information - Part IV	101
M-3 Schedule of Changes in the School District's Total OPEB Liability and Related Ratios	102
M-4 Notes to Required Supplementary Information - Part IV	103
 <b>Other Supplementary Information</b>	
D. School Based Budget Schedules:	
D-1 Combining Balance Sheet	N/A
D-2 Blended Resource Fund - Schedule of Expenditures Allocated by Resource Type - Actual	N/A
D-3 Blended Resource Fund - Schedule of Blended Expenditures - Budget and Actual	N/A
E. Special Revenue Fund:	
E-1 Combining Schedule of Revenues and Expenditures - Budgetary Basis	106
E-2 Preschool Education Aid Schedule(s) of Expenditures - Budgetary Basis	N/A
F. Capital Projects Fund:	
F-1 Summary Schedule of Project Expenditures	N/A
F-2 Summary Schedule of Revenues, Expenditures, and Changes in Fund Balances	N/A
F-2a Schedule(s) of Project Revenues, Expenditures, Project Balance and, Project Status - Budgetary Basis	N/A

**TOWNSHIP OF EVESHAM SCHOOL DISTRICT**  
**Table of Contents (Cont'd)**

	<b>Page</b>
<b>Other Supplementary Information (Cont'd)</b>	
G. Proprietary Funds:	
Enterprise Fund:	
G-1 Combining Statement of Net Position	112
G-2 Combining Statement of Revenues, Expenses and Changes in Fund Net Position	113
G-3 Combining Statement of Cash Flows	114
Internal Service Fund:	
G-4 Combining Schedule of Net Position	N/A
G-5 Combining Schedule of Revenues, Expenses and Changes in Fund Net Position	N/A
G-6 Combining Schedule of Cash Flows	N/A
H. Fiduciary Funds:	
H-1 Combining Statement of Fiduciary Net Position	N/A
H-2 Combining Statement of Changes in Fiduciary Net Position	N/A
I. Long-Term Debt:	
I-1 Schedule of Serial Bonds	N/A
I-2 Schedule of Obligations under Capital Leases	116
I-3 Debt Service Fund Budgetary Comparison Schedule	N/A
I-4 Schedule of Obligations under Subscription-Based Information Technology Arrangements	N/A

**STATISTICAL SECTION**

**Introduction to the Statistical Section**

**Financial Trends**

J-1 Net Position by Component	119
J-2 Changes in Net Position	120
J-3 Fund Balances - Governmental Funds	122
J-4 Changes in Fund Balances - Governmental Funds	123
J-5 General Fund - Other Local Revenue by Source	124

**Revenue Capacity**

J-6 Assessed Value and Actual Value of Taxable Property	126
J-7 Direct and Overlapping Property Tax Rates	127
J-8 Principal Property Taxpayers	128
J-9 Property Tax Levies and Collections	129

**Debt Capacity**

J-10 Ratios of Outstanding Debt by Type	131
J-11 Ratios of Net General Bonded Debt Outstanding	132
J-12 Direct and Overlapping Governmental Activities Debt	133
J-13 Legal Debt Margin Information	134

**TOWNSHIP OF EVESHAM SCHOOL DISTRICT**  
**Table of Contents (Cont'd)**

---

	<b>Page</b>
<b>STATISTICAL SECTION (Cont'd)</b>	
<b>Demographic and Economic Information</b>	
J-14 Demographic and Economic Statistics	136
J-15 Principal Non-Governmental Employers	137
<b>Operating Information</b>	
J-16 Full-time Equivalent District Employees by Function/Program	139
J-17 Operating Statistics	140
J-18 School Building Information	141
J-19 Schedule of Required Maintenance	142
J-20 Insurance Schedule	143
<b>SINGLE AUDIT SECTION</b>	
K-1 Report on Internal Control over Financial Reporting and on Compliance and Other Matters Based on an Audit of Financial Statements Performed in Accordance with Government Auditing Standards	145
K-2 Report on Compliance for Each Major Program and Report on Internal Control over Compliance Required by the Uniform Guidance and State of New Jersey Circular 15-08-OMB	147
K-3 Schedule of Expenditures of Federal Awards, Schedule A	150
K-4 Schedule of Expenditures of State Financial Assistance, Schedule B	152
K-5 Notes to the Schedules of Expenditures of Federal Awards and State Financial Assistance	154
K-6 Schedule of Findings and Questioned Costs	157
Section 1 - Summary of Auditor's Results	157
Section 2 - Schedule of Financial Statement Findings	159
Section 3 - Schedule of Federal Awards Findings and Questioned Costs	160
Section 4 - Schedule of State Financial Assistance Findings and Questioned Costs	161
K-7 Summary Schedule of Prior Audit Findings and Questioned Costs as Prepared By Management	162

## INTRODUCTORY SECTION



# Evesham Township School District

Meland Administration Building, 25 South Maple Avenue, Marlton, NJ 08053

[www.evesham.k12.nj.us](http://www.evesham.k12.nj.us)

(856) 983-1800

Fax # (856) 983-2939

Dr. Justin Smith, Superintendent  
Jonathan Yates, Business Administrator

Danielle Magulick, Director of Curriculum & Instruction  
Michael Morgan, Director of Personnel

January 10, 2025

Honorable President and Members of the  
Board of Education and Citizens of Evesham Township  
25 South Maple Avenue  
Marlton, New Jersey 08053-2096

Dear Board Members and Constituents:

The annual comprehensive financial report of the Evesham Township School District for the fiscal year ending June 30, 2024 is hereby submitted. Responsibility for both the accuracy of the data and completeness and fairness of the presentation, including all disclosures, rests with the management of the Evesham Township Board of Education (Board). To the best of our knowledge and belief, the data presented in this report is accurate in all material respects and is reported in a manner designed to present fairly the financial position of the governmental activities, the business-type activities and each major fund at June 30, 2024 and the respective changes in financial position and cash flows, where applicable, for the fiscal year then ended. All disclosures necessary to enable readers of these statements to gain an understanding of the district's financial activities have been included.

The annual comprehensive financial report is presented in four sections as follows:

- **Introductory Section** – This section contains a Letter of Transmittal, Roster of Officials, Consultants and Advisors, and an Organizational Chart for the School District.
- **Financial Section** – The financial section begins with the Independent Auditor's Report, and includes the Management's Discussion and Analysis (MD&A), the Basic Financial Statements and corresponding Notes which provide an overview of the financial position of the District, operating results, and other schedules detailing budgetary information.
- **Statistical Section** – The statistical section includes economic and demographic information, fiscal trends and capacity of the district. It is presented in a multi-year format.
- **Single Audit Section** – Annually, the District is required to undergo an annual single audit in conformity with provisions of Title 2 U.S. Code of Federal Regulations (CFR) Part 200, *Uniform Administrative Requirements, Cost Principles, and Audit Requirements for Federal Awards* (Uniform Guidance) and State of New Jersey Circular 15-08-OMB, *Single Audit Policy for Requirements of Federal Grants, State Grants and State Aid*. Information related to this single audit, including the auditor's report on the internal control structure and compliance with applicable laws, regulations, along with findings and questioned costs, are included in the single audit section of this report.

Making the world a better place,  
one student at a time



- 1. REPORTING ENTITY AND ITS SERVICES:** The Evesham Township School District is an independent reporting entity within the criteria adopted by the GASB as established by Statement No. 14, as amended. The Evesham Township School District and its nine schools constitute the district's reporting entity.

The District is well known for its high quality of education and is one of the larger K-8 districts in the State of New Jersey. The programs and services provided to grades Pre-K through 8 is comprehensive. This range of programs includes general education, programs for gifted and talented students, as well as those for students with disabilities both within and outside the district. Seven elementary school and two middle schools comprise the instructional facilities of the district. Effective for the 2017-2018 school year, the district implemented the final phase of the elementary School Consolidation Plan and reduced the number of operating elementary schools to six. The Evans Elementary School is now rented to two educational entities.

The Evesham Township School District Board of Education is comprised of nine volunteers, each elected to three-year terms. The Board meets regularly on the fourth Thursday of every month with the exception of July. Additionally, the Board divides its work amongst various committees, most of which also meet on a monthly basis at different times.

- 2. INSTRUCTIONAL PROGRAM:** The Office of Curriculum and Instruction guides the development, implementation and evaluation of all instructional program offerings in the Evesham Township School District. This includes a variety of tasks such as curriculum writing and revisions, professional development offerings, development of budget, delegation and oversight of funds related to staff development and curriculum, and the writing of grants and required state reports to document progress and to obtain special funding. In addition, the curriculum department shares in the responsibility of teacher evaluations, hiring of new staff, and oversight of various student assessments. Representatives of this department attend meetings with the NJ Department of Education, Lenape Regional Curriculum Consortium, and Burlington County Curriculum Consortium in order to stay abreast of changes occurring within the state and network with other local districts.

Supervisors of Instruction are responsible for interpreting and applying current research in curriculum, teaching and learning for both general and special education students, evaluating student performance on district and state assessments, writing and/or revising curriculum, selecting instructional materials, providing professional development, and recommending the adoption of new programs. They oversee the operation of all departments within the district. All curricula are developed in-house by curriculum supervisors in conjunction with teacher and building-level administrators.

#### DISTRICT-WIDE CURRICULUM

The District provides instructional offerings in line with the New Jersey Student Learning Standards that enable students to develop intellectually, socially, physically, and emotionally. Below are brief descriptions of our various instructional offerings that come directly from our curriculum documents.

##### *Applied Design & Technology*

The Applied Design and Technology program in the Evesham Township School District emphasizes real-life experiences for students. By its nature, applied design and technology is hands-on. By definition, applied design and technology is problem solving. By design, applied design and technology is interdisciplinary. In the technology classroom, students try to solve problems incorporating knowledge from a variety of disciplines. The ideal learning environment is one where knowledge, information, skills, and processes from a variety of disciplines are drawn upon to solve challenging, real-world problems.

Making the world a better place,  
one student at a time



## *Comprehensive Health & Physical Education*

Comprehensive Health and Physical Education is a vital part of the total school curriculum, as it contributes to the optimum development of the individual. As we prepare our students to be 21<sup>st</sup> Century learners, health literacy has emerged as an integral education component. The mission of the program is to empower students to assume lifelong responsibility to develop physical, mental, and emotional and social wellness by providing knowledge of health and physical education concepts and skills.

## *Computers*

The philosophy of the Evesham Township School District is to integrate technology in all aspects of the school curriculum. We believe technology should be utilized as a tool to facilitate students' development of skills and strategies necessary for risk-taking, problem-solving, critical thinking and self-directed learning. As digital learners, our students will engage in authentic activities that facilitate exploration, interaction, and global communication in an effort to prepare them for success in a dynamic global society.

## *Family and Consumer Science*

The mission of the Family and Consumer Science Program is to prepare students to be competent, confident, and caring citizens who make responsible and responsive decisions to manage their personal, family, and career lives. This program empowers individuals to manage the challenges of living and working in a globally diverse society, with a unique focus on families, work, and their interrelationships.

## *Language Arts Literacy*

The Evesham Township School Districts' Language Arts/Literacy Curriculum is designed to prepare students to develop literacy skills and competencies in order to be equipped with the knowledge and decision making skills necessary to assume their roles as active and informed citizens. Our Language Arts Curriculum actively engages learners in experiences that help them to construct and refine their knowledge about literacy in its various forms. Strategies and structures of the literacy classroom are reflective of best practices in literacy instruction.

## *Library/Media*

The mission of the Evesham Township School District's library/media program is to ensure that students and staff effectively utilize a full range of resources including print, multimedia, and electronic sources. Our goal is to promote in our youth the powers of literacy, nurture an appreciation for reading, and develop critical thinking skills necessary for self-directed learning. An effective media program is integral to the total educational experience and plays an essential role in all academic instruction.

## *Mathematics*

The Evesham Township School District Mathematics Curriculum is designed to prepare students to develop mathematical literacy in order to be equipped with the knowledge and decision-making skills necessary to assume their role as active and deliberate citizens. A mathematically literate individual is one who is able to "explore, conjecture, and to reason logically as well as use a variety of mathematical methods effectively to solve problems." Our Mathematics Curriculum actively engages students in meaningful problem solving experiences and embraces a workshop approach to instruction.



## *Preschool*

The Evesham Township Preschool program is designed to provide a developmentally appropriate preschool curriculum that aligns with the New Jersey Department of Education Preschool Teaching and Learning Standards. In addition, it provides comprehensive individualized education experiences for children ages three to five years old that have varying degrees and types of disabilities. The program's curriculum targets all areas of children's social, emotional, speech/language, literacy, motor and cognitive growth. Within this framework, the curriculum also provides for sensory integration development, which sets a foundation for early learning.

## *Science*

The Evesham Township Schools Science Curriculum is designed to prepare students to develop scientific literacy in order to be equipped with information and decision-making skills necessary to assume their role as concerned citizens. Scientific literacy is more than a cursory understanding of science content; it is the understanding that content and process are inextricably linked. Our Science Curriculum actively engages students in scientific inquiry processes such as conducting investigations, collecting evidence, interpreting and analyzing data and defending conclusions.

## *Social Studies*

The Evesham Township Schools Social Studies Curriculum is designed to prepare students to be active citizens in our democratic society. Our primary mission is to develop in students, social understanding and civic efficacy. This will enable them to responsibly and responsively make informed decisions for the public good within our culturally diverse society and interdependent world.

## *Visual and Performing Arts (Arts and Music)*

Education in the visual arts benefits both students and society. Fundamental to our philosophy is the belief that every child has a desire and capacity for self-expression. It cultivates the whole child, gradually building many kinds of literacy. Education in the visual arts develops intuition, reasoning, imagination and dexterity into unique forms of expression and communication. Creative expression and music appreciation are integrated with all subject areas of learning. This provides exposure to a plethora of cultural and individual diversities across time.

## *World Language*

In the 21<sup>st</sup> Century, students must be able to participate in culturally appropriate ways in face-to-face interactions with members of other cultures so that they may be productive members of the diverse communities in which we all live. The ability to communicate is at the heart of knowing another language. Language that is introduced and taught in meaningful contexts enables the learner to acquire competency in using language for real-world communicative purposes. The goal of communicative-based language instruction is to prepare students for authentic language use.

## Staff Development

Professional development in the Evesham Township School District encompasses all types of facilitated learning opportunities, ranging from formal coursework and conferences to informal meetings and learning opportunities situated in practice. There are a variety of approaches to professional development, including coaching, in-services, lesson study, mentoring, grade level/department meetings, workshops, professional learning communities, reflective supervision, and technical assistance. These programs may be formal or informal, individualized or group-based. The State of NJ requires educators to document their own professional growth by accumulating professional development hours annually.

The district's Curriculum Department provides an extensive fall and spring professional development calendar that includes a wide variety of professional development opportunities focused on student learning and improved classroom practices. Approximately 30 – 40 workshops are offered on each calendar. The majority of the offerings are given by in-house Curriculum Supervisors at no additional cost to the district. This also includes technology workshops given by the District's Technology Coordinator/Supervisors. Supervisors and the Technology Coordinator combine their unique knowledge of the district with content area expertise to develop workshops based on the needs of teachers and students.

The Curriculum Department also coordinates with the Lenape Regional Curriculum Consortium to provide an annual professional development day, which targets staff members in the related arts and special services areas.

In addition, building-based workshops are also arranged and offered at the school level on an as needed basis. These professional development offerings are coordinated between the Curriculum Department and the individual school buildings. Building-based workshops are given by key personnel and are designed to address the needs of individual buildings. Workshop presenters include but are not limited to PLC/RC Facilitators, Principals, Reading Specialists, Tier III Coordinators, Math and Technology Coaches.

The Special Education Department also organizes and offers workshops specific to particular areas of need and/or interest in this area.

- 3. ECONOMIC CONDITION AND OUTLOOK:** The current economic condition has been difficult for many local businesses and families within the community. Ratables in the Township have slightly increased in 2024. As of June 30, 2024, the district has no bonded indebtedness and the District has a borrowing capacity of \$195,225,868.00.
- 4. ENROLLMENT TRENDS:** The following details the change in enrollment of the district over the last ten years.

### June 30 Enrollment Per Year Data

Fiscal Year	Student Enrollment	Percentage Change
2023-24	4,532	2.58%
2022-23	4,418	0.41%
2021-22	4,400	0.55%
2020-21	4,376	-2.12%
2019-20	4,471	1.20%
2018-19	4,418	-0.16%
2017-18	4,425	-0.09%
2016-17	4,429	-0.83%
2015-16	4,466	-1.96%
2014-15	4,556	-0.76%

Making the world a better place,  
one student at a time

**5. LONG TERM PLANNING AND MAJOR INITIATIVES:** The Evesham Township School District is faced with significant fiscal challenges in the upcoming years due to state aid reductions connected to S2 legislation that was initiated in 2018-2019. This legislation calls for annual reductions, significant in nature, to occur through the 2024-2025 school year. In preparation for these reductions, the district embarked on a strategic planning initiative, Vision 2024, that engaged employees, parents, students, community members, business owners, and government leaders in the future planning of our school system. This initiative focused on district accomplishments, successes, and traditions that instill in the community a sense of pride. Community members then targeted various expectations and needs of the district, prior to developing goals areas and action steps. The following five goal areas were identified, along with the consensus action steps listed below each.

**A. Educational Programs**

- a. Re-examine each area of curriculum as due for revisions (focus on best practice)
- b. Maximize collective capacity through PLC teams & Responsive Teaching time
- c. Explore enrichment camps in summer - math, language arts, other related arts - to both enhance learning and bring in revenue

**B. Student Achievement**

- a. Increase authentic learning experiences in conjunction with the community – leaders coming in, students going out – real life application to answer “why do I need to know that?”
- b. Incorporate mental health/well-being throughout the day with safety infrastructure/counseling components and a focus on social-emotional learning with academic competencies (e.g. Mindset, traits of growth, learning strategies, academic behaviors)
- c. Support “preventative” mental health services
- d. Maintain related arts programs (whole child)

**C. Technology**

- a. Increase integration of technology in existing curriculum with a focus on multiple means of representation and expression (UDL – Universal Design for Learning)
- b. Identify and share best practices regarding tools and technology
- c. Enhance the responsibilities and leadership of technology coaches
- d. Explore corporate sponsorships to fund future projects

**D. Fiscal Resources and Operations**

- a. Non-instructional areas – perform cost analysis for transportation, custodial, maintenance, and grounds services
- b. Sustainability – explore additional cost-savings measures (e.g., solar canopies)
- c. Safety and security – explore cost-sharing for school resource officers (SRO's) with township along with additional state/federal grants

**E. Relationships and Partnerships - Corporate, Township, Burlington County, State Legislators, and Other Schools Districts**

- a. Initiate quarterly meeting and online monthly newsletter between board of education leadership, town council, state and federal legislature
- b. Actively pursue alternative sources of revenue through corporate partnerships especially in regards to technology
- c. Enhancement of partnerships w/parents and businesses to provide expert opportunities/resources (career days)

The district continues to recognize the importance of community involvement and looks for annual opportunities to include input and feedback through various communications, meetings, and committees.



**6. INTERNAL ACCOUNTING CONTROLS:** Management of the Evesham Township School District is responsible for establishing and maintaining an internal control structure designed to ensure that the assets of the district are protected from loss, theft or misuse and to ensure that adequate accounting data are compiled to allow for the preparation of financial statements in conformity with GAAP accounting principles generally accepted in the United States of America. The internal control structure is designed to provide reasonable, but not absolute, assurance that these objectives are met. The concept of reasonable assurance recognizes that: (1) the cost of a control should not exceed the benefits likely to be derived, and (2) the valuation of costs and benefits requires estimates and judgments by management.

As a recipient of federal and state financial assistance, the Evesham Township School District is also responsible for ensuring that an adequate internal control structure is in place to ensure compliance with applicable laws and regulations related to those programs. This internal control structure is also subject to periodic evaluation by the district management. As part of the Evesham Township School District's single audit described earlier, tests are made to determine the adequacy of the internal control structure, including that portion related to federal and state financial assistance programs, as well as to determine that the district has complied with applicable laws and regulations.

**7. BUDGETARY CONTROLS:** In addition to internal accounting controls, the Evesham Township School District maintains budgetary controls. The objective of these budgetary controls is to ensure compliance with legal provisions embodied in the annual appropriated budget. Annual appropriated budgets are adopted for the general fund, the special revenue fund, and the debt service fund, when applicable. Project-length budgets are approved for capital improvements which are tracked in the capital projects fund. The final budget amount as amended for the fiscal year is reflected in the financial section. An encumbrance accounting system is used to record outstanding purchase commitments on a line item basis. Open encumbrances at year-end are either canceled or are included as re-appropriations of fund balance in the subsequent year. Those amounts to be re-appropriated are reported as assignments of fund balance as of June 30, 2024.

**8. ACCOUNTING SYSTEM AND REPORTS:** The Evesham Township School District's accounting records reflect generally accepted accounting principles in the United States of America, as promulgated by the Government Accounting Standards Board (GASB). The accounting system of the district is organized on the basis of funds. These funds are explained in "Notes to the Financial Statements", Note 1.

**9. FINANCIAL INFORMATION AT FISCAL YEAR-END:** As demonstrated by the various statements and schedules included in the basic financial statements, the Evesham Township School District continues to meet its responsibility for sound financial management.

**10. DEBT ADMINISTRATION:** As of June 30, 2024, the district has no outstanding debt.

**11. CASH MANAGEMENT:** The investment policy of the Evesham Township School District is guided in large part by state statute as detailed in "Notes to the Financial Statements", Note 2. The district requires all deposits of public funds in public depositories protected from loss under the provision of the Governmental Unit Deposit Protection Act (GUDPA). GUDPA was enacted in 1970 to protect Governmental Units from a loss of funds on deposit with a failed banking institution in New Jersey. The law requires governmental units to deposit public funds only in public depositories located in New Jersey, where the funds are secured in accordance with the Act.

**12. RISK MANAGEMENT:** The Board carries various forms of insurance, including but not limited to general liability, automobile liability and comprehensive/collision, workers compensation, professional liability, hazard and theft insurance on property and contents, and fidelity bonds. A schedule of insurance coverage is found in report J-20.

**13. OTHER INFORMATION:** State statutes require an annual audit by independent certified public accountants or registered municipal accountants. The accounting firm of Bowman & Company LLP was approved by the Board to complete this audit. In addition to meeting the requirements set forth in state statutes, the audit also was designed to meet the provisions of Title 2 U.S. Code of Federal Regulations (CFR) Part 200, *Uniform Administrative Requirements, Cost Principles, and Audit Requirements for Federal Awards* (Uniform Guidance) and State of New Jersey Circular 15-08-OMB, *Single Audit Policy for Requirements of Federal Grants, State Grants and State Aid*. The auditor's report on the general purpose financial statements and combined and individual fund statements and schedules are included in the financial section of this report. The auditor's reports related specifically to the single audit are included in the single audit section of this report.

**14. ACKNOWLEDGMENTS:** We would like to express our appreciation to the members of the Evesham Township Board of Education for their concern in providing fiscal accountability to the citizens and taxpayers of the school district and thereby contributing their full support to the development and maintenance of our financial operation. The preparation of this report could not have been accomplished without the efficient and dedicated services of our Business Office staff.

Respectfully submitted,



---

Dr. Justin Smith  
*Superintendent of Schools*

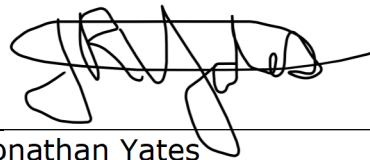

---

Jonathan Yates  
*Business Administrator*



# EVESHAM TOWNSHIP SCHOOL DISTRICT, 2023 - 2024

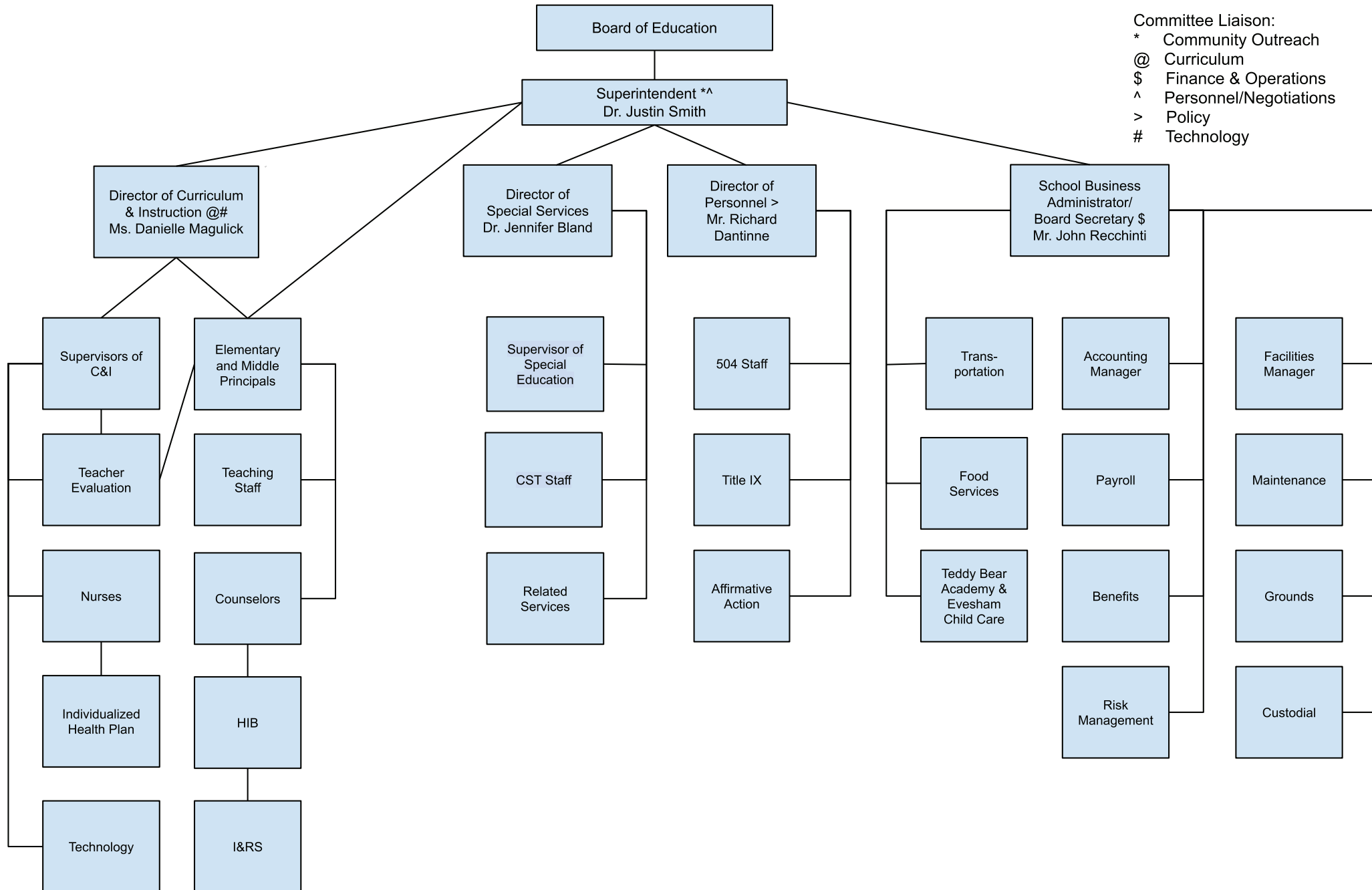

**Evesham Township School District  
Marlton, New Jersey**

**Roster of Officials  
June 30, 2024**

<b><u>Board of Education</u></b>	<b><u>Term Expiration</u></b>
Aneesh Kanthan, President	2024
Joseph Fisicaro, Jr., Vice President	2024
Jamie Lee	2024
David Bock	2025
Tracy Fox	2025
William Thompson	2025
Jaron Brown	2026
Aiden DeMarsey	2026
Janis Knoll	2026

**Other Officials**

Dr. Justin Smith, Superintendent

Jonathan Yates, School Business Administrator/Board Secretary

Dr. Jennifer Bland, Director of Special Services

Danielle Magulick, Director of Curriculum & Instruction

Richard G. Dantine, Jr, Director of Personnel

**Evesham Township School District  
Marlton, New Jersey**

**Consultants and Advisors  
June 30, 2024**

**Architect**

Drew Dinger  
The Design Collaborative  
1940 Route 9 North  
Cape May Court House, NJ 08210-1110

**Independent Auditors**

Bowman & Company LLP  
601 White Horse Road  
Voorhees, NJ 08043-2493

**Attorney**

Cooper Levenson  
1125 Atlantic Avenue  
Atlantic City, NJ 08401

**Official Repositories**

Republic Bank  
2 Skeet Road  
Medford, NJ 08055

## FINANCIAL SECTION

## **INDEPENDENT AUDITOR'S REPORT**

The Honorable President and  
Members of the Board of Education  
Township of Evesham School District  
County of Burlington  
Marlton, New Jersey 08053

### **Report on the Audit of the Financial Statements**

#### ***Opinions***

We have audited the financial statements of the governmental activities, the business-type activities, and each major fund of the Township of Evesham School District, in the County of Burlington, State of New Jersey, as of and for the fiscal year ended June 30, 2024, and the related notes to the financial statements, which collectively comprise the School District's basic financial statements as listed in the table of contents.

In our opinion, the accompanying financial statements referred to above present fairly, in all material respects, the respective financial position of the governmental activities, the business-type activities, and each major fund of the Township of Evesham School District, in the County of Burlington, State of New Jersey, as of June 30, 2024, and the respective changes in financial position, and, where applicable, cash flows thereof for the fiscal year then ended in accordance with accounting principles generally accepted in the United States of America.

#### ***Basis for Opinions***

We conducted our audit in accordance with auditing standards generally accepted in the United States of America; the standards applicable to financial audits contained in *Government Auditing Standards*, issued by the Comptroller General of the United States; and audit requirements as prescribed by the Office of School Finance, Department of Education, State of New Jersey. Our responsibilities under those standards are further described in the *Auditor's Responsibilities for the Audit of the Financial Statements* section of our report. We are required to be independent of the School District and to meet our other ethical responsibilities, in accordance with the relevant ethical requirements relating to our audit. We believe that the audit evidence we have obtained is sufficient and appropriate to provide a basis for our audit opinions.

#### ***Responsibilities of Management for the Financial Statements***

Management is responsible for the preparation and fair presentation of the financial statements in accordance with accounting principles generally accepted in the United States of America, and for the design, implementation, and maintenance of internal control relevant to the preparation and fair presentation of financial statements that are free from material misstatement, whether due to fraud or error.

In preparing the financial statements, management is required to evaluate whether there are conditions or events, considered in the aggregate, that raise substantial doubt about the School District's ability to continue as a going concern for twelve months beyond the financial statement date, including any currently known information that may raise substantial doubt shortly thereafter.

### ***Auditor's Responsibilities for the Audit of the Financial Statements***

Our objectives are to obtain reasonable assurance about whether the financial statements as a whole are free from material misstatement, whether due to fraud or error, and to issue an auditor's report that includes our opinions. Reasonable assurance is a high level of assurance but is not absolute assurance and therefore is not a guarantee that an audit conducted in accordance with auditing standards generally accepted in the United States of America and *Government Auditing Standards* will always detect a material misstatement when it exists. The risk of not detecting a material misstatement resulting from fraud is higher than for one resulting from error, as fraud may involve collusion, forgery, intentional omissions, misrepresentations, or the override of internal control. Misstatements are considered material if there is a substantial likelihood that, individually or in the aggregate, they would influence the judgment made by a reasonable user based on the financial statements.

In performing an audit in accordance with auditing standards generally accepted in the United States of America and *Government Auditing Standards*, we:

- Exercise professional judgment and maintain professional skepticism throughout the audit.
- Identify and assess the risks of material misstatement of the financial statements, whether due to fraud or error, and design and perform audit procedures responsive to those risks. Such procedures include examining, on a test basis, evidence regarding the amounts and disclosures in the financial statements.
- Obtain an understanding of internal control relevant to the audit in order to design audit procedures that are appropriate in the circumstances, but not for the purpose of expressing an opinion on the effectiveness of the School District's internal control. Accordingly, no such opinion is expressed.
- Evaluate the appropriateness of accounting policies used and the reasonableness of significant accounting estimates made by management, as well as evaluate the overall presentation of the financial statements.
- Conclude whether, in our judgment, there are conditions or events, considered in the aggregate, that raise substantial doubt about the School District's ability to continue as a going concern for a reasonable period of time.

We are required to communicate with those charged with governance regarding, among other matters, the planned scope and timing of the audit, significant audit findings, and certain internal control-related matters that we identified during the audit.

### ***Required Supplementary Information***

Accounting principles generally accepted in the United States of America require that the management's discussion and analysis, budgetary comparison information, schedule of the School District's proportionate share of the net pension liability, schedule of the School District's pension contributions, and schedule of changes in the School District's total OPEB liability and related ratios, as listed in the table of contents, be presented to supplement the basic financial statements. Such information is the responsibility of management and, although not a part of the basic financial statements, is required by the Governmental Accounting Standards Board who considers it to be an essential part of financial reporting for placing the basic financial statements in an appropriate operational, economic, or historical context. We have applied certain limited procedures to the required supplementary information in accordance with auditing standards generally accepted in the United States of America, which consisted of inquiries of management about the methods of preparing the information and comparing the information for consistency with management's responses to our inquiries, the basic financial statements, and other knowledge we obtained during our audit of the basic financial statements. We do not express an opinion or provide any assurance on the information because the limited procedures do not provide us with sufficient evidence to express an opinion or provide any assurance.

**Supplementary Information**

Our audit was conducted for the purpose of forming opinions on the financial statements that collectively comprise the Township of Evesham School District's basic financial statements. The combining statements and related major fund supporting statements and schedules, are presented for purposes of additional analysis, as required by the Office of School Finance, Department of Education, State of New Jersey, and are not a required part of the basic financial statements. The accompanying schedules of expenditures of federal awards and state financial assistance, as required by Title 2 U.S. Code of Federal Regulations Part 200, *Uniform Administrative Requirements, Cost Principles, and Audit Requirements for Federal Awards* (Uniform Guidance), and State of New Jersey Circular 15-08-OMB, *Single Audit Policy for Recipients of Federal Grants, State Grants and State Aid*, respectively, are also presented for purposes of additional analysis and are not a required part of the basic financial statements. Such information is the responsibility of management and was derived from and relates directly to the underlying accounting and other records used to prepare the basic financial statements. The information has been subjected to the auditing procedures applied in the audit of the basic financial statements and certain additional procedures, including comparing and reconciling such information directly to the underlying accounting and other records used to prepare the basic financial statements or to the basic financial statements themselves, and other additional procedures in accordance with auditing standards generally accepted in the United States of America. In our opinion, the combining statements and related major fund supporting statements and schedules, and schedules of expenditures of federal awards and state financial assistance are fairly stated, in all material respects, in relation to the basic financial statements as a whole.

**Other Information**

Management is responsible for the other information included in the annual report. The other information comprises the introductory and statistical sections but does not include the basic financial statements and our auditor's report thereon. Our opinions on the basic financial statements do not cover the other information, and we do not express an opinion or any form of assurance thereon.

In connection with our audit of the basic financial statements, our responsibility is to read the other information and consider whether a material inconsistency exists between the other information and the basic financial statements, or the other information otherwise appears to be materially misstated. If, based on the work performed, we conclude that an uncorrected material misstatement of the other information exists, we are required to describe it in our report.

**Other Reporting Required by *Government Auditing Standards***

In accordance with *Government Auditing Standards*, we have also issued our report dated January 10, 2025 on our consideration of the Township of Evesham School District's internal control over financial reporting and on our tests of its compliance with certain provisions of laws, regulations, contracts, and grant agreements and other matters. The purpose of that report is solely to describe the scope of our testing of internal control over financial reporting and compliance and the results of that testing, and not to provide an opinion on the effectiveness of the Township of Evesham School District's internal control over financial reporting or on compliance. That report is an integral part of an audit performed in accordance with *Government Auditing Standards* in considering the Township of Evesham School District's internal control over financial reporting and compliance.

Respectfully submitted,

*Bowman & Company LLP*

BOWMAN & COMPANY LLP  
Certified Public Accountants  
& Consultants

*Daniel M. DiGangi*

Daniel M. DiGangi  
Certified Public Accountant  
Public School Accountant No. CS 002376

Voorhees, New Jersey  
January 10, 2025

REQUIRED SUPPLEMENTARY INFORMATION  
PART I

**TOWNSHIP OF EVESHAM SCHOOL DISTRICT**  
Management's Discussion and Analysis  
For the Fiscal Year Ended June 30, 2024  
(Unaudited)

---

The management's discussion and analysis of Township of Evesham School District (School District) financial performance provides an overall review of the School District's financial activities for the fiscal years ended June 30, 2024 and 2023. The intent of the discussion and analysis is to look at the School District's financial performance and review the notes to the basic financial statements to enhance the understanding of the School District's financial performance. It is recommended that the discussion and analysis be read in conjunction with a transmittal letter at the front of this financial report.

## **FINANCIAL HIGHLIGHTS**

Financial Highlights for fiscal year 2024:

- The assets of the Township of Evesham School District exceeded its liabilities at the close of the fiscal year by \$36,603,841 (net position).
- The School District's total net position decreased by \$2,062,909. This decrease is primarily attributable to the Township of Evesham School District's increase in expenses over revenues.
- As of the close of the current fiscal year, the School District's governmental funds reported combined ending fund balances of \$10,564,889 an decrease of \$2,922,351 in comparison with the prior fiscal year.
- At the end of the current fiscal year, unassigned fund balance for the general fund is \$1,165,211, which is an increase of \$271,913 in comparison with the prior fiscal year.
- The Township of Evesham School District's had no bonded debt during FY 2024.

## **OVERVIEW OF THE FINANCIAL STATEMENTS**

This annual report consists of three parts – management's discussion and analysis (this section), the basic financial statements, and required supplementary information. The basic financial statements include two kinds of statements that present different views of the School District:

- The first two statements are *government-wide financial statements* that provide both *short-term* and *long-term* information about the School District's *overall* financial status.
- The remaining statements are *fund financial statements* that focus on *individual parts* of the School District, reporting the School District's operations *in more detail* than the district-wide statements.
- *Governmental funds* statements tell how basic services like regular and special education were financed in the *short term* as well as what remains for future spending.
- *Proprietary funds* statements offer *short* and *long-term* financial information about the activities the School District operates *like businesses*, such as food services.

The financial statements also include notes that explain some of the information in the statements and provide more detailed data. The statements are followed by a section of required supplementary information that further explains and supports the financial statements with a comparison of the School District's budget for the year.

**TOWNSHIP OF EVESHAM SCHOOL DISTRICT**  
Management's Discussion and Analysis  
For the Fiscal Year Ended June 30, 2024  
(Unaudited) (Cont'd)

---

## **OVERVIEW OF THE FINANCIAL STATEMENTS (CONT'D)**

### **Government-Wide Statements**

The government-wide statements report information about the School District as a whole using accounting methods similar to those used by the private-sector companies. The statement of net position includes all of the School District's assets and liabilities. All of the current year's revenues and expenses are accounted for in the statement of activities regardless of when cash is received or paid.

The two government-wide statements report the School District's net position and how they have changed. Net position is the difference between the School District's assets and deferred outflows of resources and liabilities and deferred inflows of resources and is one way to measure the School District's financial health or position. An increase or decrease in the School District's net position is an indicator of whether its financial position is improving or deteriorating, respectively. To assess the overall health or position of the School District, you need to consider additional nonfinancial factors such as changes in the School District's property tax base and the condition of school buildings and other facilities.

In the government-wide financial statements, the School District's activities are divided in two categories:

- *Governmental activities* – The basic services, such as instruction for regular and special education, maintenance and operations, transportation and administration are included as government activities. Property taxes, state aid and fund balance appropriated finance most of these activities.
- *Business-type activities* – The School District charges fees to cover the costs of certain services such as food services and child care services.

### **Fund Financial Statements**

The fund financial statements provide more detailed information about the School District's funds, focusing on the significant funds, not the School District as a whole. Funds are used by the School District to keep track of specific sources of funding and spending on particular programs.

The School District has two kinds of funds:

- *Governmental funds* – The School District's basic services are included in governmental funds, which detail cash and other financial assets and also identify balances that remain at year-end. Governmental funds statements provide a short-term view to determine whether more or less financial resources can be spent in subsequent years.
- *Proprietary funds* – These funds represent charges or fees for such activities as food services and child care services.

**TOWNSHIP OF EVESHAM SCHOOL DISTRICT**  
Management's Discussion and Analysis  
For the Fiscal Year Ended June 30, 2024  
(Unaudited) (Cont'd)

**FINANCIAL ANALYSIS OF THE DISTRICT AS A WHOLE**

Table 1 provides a summary of the School District's net position for fiscal years 2024 and 2023.

<b>TABLE 1</b>				
Net Position				
	<u>June 30, 2024</u>	<u>June 30, 2023</u>	<u>Change</u>	<u>% Change</u>
Assets:				
Current and Other Assets	\$ 14,593,357	\$ 18,677,987	\$ (4,084,629)	-21.87%
Capital Assets	48,967,096	50,623,205	(1,656,108)	-3.27%
Total Assets	63,560,454	69,301,192	(5,740,738)	-8.28%
Deferred Outflows of Resources:				
Related to Pensions and OPEB	1,814,139	2,562,965	(748,826)	-29.22%
Liabilities:				
Long-Term Liabilities	18,813,809	20,858,252	(2,044,444)	-9.80%
Other Liabilities	2,233,511	2,388,962	(155,450)	-6.51%
Total Liabilities	21,047,320	23,247,214	(2,199,894)	-9.46%
Deferred Inflow of Resources:				
Related to Pensions, OPEB & Leases	7,723,432	9,950,193	(2,226,760)	-22.38%
Net Position:				
Net Investment in Capital Assets	47,966,077	49,957,717	(1,991,640)	-3.99%
Restricted	7,618,838	10,088,886	(2,470,048)	-24.48%
Unrestricted (Deficit)	(18,981,074)	(21,379,853)	2,398,779	-11.22%
Total Net Position	\$ 36,603,841	\$ 38,666,750	\$ (2,062,909)	-5.34%

Table 2 provides an illustration of the impact that GASBS 68 and 71 had to the School District's Net Position.

<b>TABLE 2</b>				
Statement of Net Position - Effect of Pension Related Items				
	<u>June 30, 2024</u>	<u>June 30, 2023</u>	<u>Change</u>	<u>% Change</u>
Deferred Outflows Related to Pensions	\$ 1,612,361	\$ 2,464,499	\$ (852,138)	-34.58%
Less: Net Pension Liability	(15,933,126)	(18,275,332)	2,342,206	12.82%
Less: Deferred Inflows Related to Pensions	(3,840,442)	(5,123,451)	1,283,009	25.04%
	<u>\$ (18,161,207)</u>	<u>\$ (20,934,284)</u>	<u>\$ 2,773,077</u>	<u>-13.25%</u>

**TOWNSHIP OF EVESHAM SCHOOL DISTRICT**  
Management's Discussion and Analysis  
For the Fiscal Year Ended June 30, 2024  
(Unaudited) (Cont'd)

**FINANCIAL ANALYSIS OF THE DISTRICT AS A WHOLE (CONT'D)**

Table 3 reflects changes in net position for fiscal years 2024 and 2023.

**TABLE 3**  
Change in Net Position

<b>Revenues:</b>	<u>June 30, 2024</u>	<u>June 30, 2023</u>	<u>Change</u>	<u>% Change</u>
Program Revenues:				
Charges for Services	\$ 3,667,512	\$ 4,559,300	\$ (891,788)	-19.56%
Operating Grants and Contributions	12,612,578	13,815,448	(1,202,870)	-8.71%
General Revenues:				
Property Taxes	68,231,071	64,844,187	3,386,884	5.22%
Grants and Contributions	7,875,925	9,338,230	(1,462,306)	-15.66%
Other	2,349,068	2,860,936	(511,868)	-17.89%
<b>Total Revenues</b>	<u>94,736,154</u>	<u>95,418,101</u>	<u>(681,948)</u>	<u>-0.71%</u>
<b>Expenses:</b>				
Instruction:				
Regular	21,905,441	20,693,835	1,211,607	5.85%
Special Education	11,077,693	10,528,838	548,855	5.21%
Other Instruction	2,065,026	1,826,646	238,380	13.05%
Other Special Instruction	559,439	496,981	62,458	12.57%
Tuition	4,190,220	3,547,303	642,917	18.12%
Student Services:				
Student and Instruction Related	12,006,651	11,565,376	441,275	3.82%
School Administrative Services	2,726,183	3,110,138	(383,955)	-12.35%
General and Business Administrative Services	2,343,262	2,116,261	227,000	10.73%
Plant Operations and Maintenance	7,699,956	7,276,088	423,868	5.83%
Pupil Transportation	6,255,767	5,263,857	991,910	18.84%
Unallocated Benefits	20,516,992	19,208,386	1,308,606	6.81%
Reimbursed TPAF Pension and Social Security	2,433,784	2,425,778	8,006	0.33%
Transfer to Charter Schools		21,439	(21,439)	-100.00%
Interest on Long-Term Debt	3,822		3,822	0.00%
Food Service	1,602,402	1,424,964	177,438	12.45%
Childcare Program	1,412,425	1,830,571	(418,146)	-22.84%
<b>Total Expenses</b>	<u>96,799,063</u>	<u>91,336,462</u>	<u>5,462,601</u>	<u>5.98%</u>
<b>Increase (Decrease) in Net Position</b>	<u>(2,062,909)</u>	<u>4,081,640</u>	<u>(6,144,549)</u>	<u>-150.54%</u>
<b>Beginning Net Position</b>	<u>38,666,750</u>	<u>34,585,111</u>	<u>4,081,640</u>	<u>11.80%</u>
<b>Ending Net Position</b>	<u>\$ 36,603,841</u>	<u>\$ 38,666,750</u>	<u>\$ (2,062,909)</u>	<u>-5.34%</u>

The table above includes revenues and expenses related to Governmental Accounting Standards Board (GASB) Statement No. 75 for the 2024 and 2023 fiscal years.

**TOWNSHIP OF EVESHAM SCHOOL DISTRICT**  
Management's Discussion and Analysis  
For the Fiscal Year Ended June 30, 2024  
(Unaudited) (Cont'd)

---

**FINANCIAL ANALYSIS OF THE DISTRICT AS A WHOLE (CONT'D)**

**Governmental Activities**

In 2023-2024, Governmental Activities Revenues were \$91,869,022 or 96.97% of total revenues.

In 2022-2023, Governmental Activities Revenues were \$91,993,935 or 96.41% of total revenues.

The \$124,913 decrease in Governmental Activities Revenues from FY 2022-2023 to FY 2023-2024 was mainly related to the decrease in GASB 68 and GASB 75 revenues.

In 2023-2024, General Revenues - Property Taxes of \$68,231,071 made up 72.22%, and General Revenues – Federal and State Aid of \$7,875,925 made up 8.31% of total revenues.

In 2022-2023, General Revenues - Property Taxes of \$64,844,187 made up 767.96%, and General Revenues – Federal and State Aid of \$9,338,230 made up 9.79% of total revenues.

In 2023-2024, the School District's Governmental Activities expenditures increased by \$5,703,308 or 6.48%. This increase was mainly the result of Unallocated Benefits increasing due to GASB 68 & 75 reported expenses.

**Business-Type Activities**

In 2023-2024 Business-Type Activities Revenues were \$2,867,132 or 3.03% of total revenues. In 2022-2023 Business-Type Activities Revenues were \$3,424,166 or 3.59% of total revenues.

Charges for Services for Business-Type Activities were \$2,325,760 in 2023-2024 compared to \$2,895,661 in 2022-2023, an 19.68% decrease.

Expenses for Business-Type Activities were \$3,014,828 in 2023-2024 compared to \$3,255,535 in 2022-2023, a 7.39% increase.

**General Fund Budgeting Highlights**

The final budgetary basis revenue estimate was \$78,569,282, which was \$2,090,000 more than the original budget.

The 2023-2024 General Fund Tax Levy was \$68,231,071, an increase of \$3,386,884 or 5.22% from the 2022-2023 General Fund Tax Levy of \$64,844,187.

During fiscal year 2024, the School District budgeted revenue of \$68,231,071 for property taxes (local tax levy), \$7,123,130 for state aid and \$166,959 of federal aid.

The School District also received \$2,430,664 and \$15,676,532 reimbursed T.P.A.F. Social Security Aid and n-behalf T.P.A.F. Medical, Pension Contributions, Long-term Disability Insurance and Non-Contributory Insurance, respectively. The Township of Evesham School District's expenditures also include the reimbursed TPAF Social Security Aid and On-behalf T.P.A.F. Pension, Medical, Pension Contributions, Long-term Disability Insurance and Non-Contributory Insurance of \$2,430,664 and \$15,676,532 respectively.

The final budgetary basis expenditure appropriation estimate was \$83,733,860.

**TOWNSHIP OF EVESHAM SCHOOL DISTRICT**  
Management's Discussion and Analysis  
For the Fiscal Year Ended June 30, 2024  
(Unaudited) (Cont'd)

---

**FINANCIAL ANALYSIS OF THE DISTRICT AS A WHOLE (CONT'D)**

**Financial Analysis of the Government's Funds**

**Governmental Funds** - As of the end of the current fiscal year, the School District's governmental funds reported combining ending fund balances of \$10,564,889, a decrease of \$2,922,351 in comparison with the prior year.

Of the combined ending fund balances of \$10,564,889, \$1,165,211 constitutes unassigned fund balance. The remainder of fund balance of \$9,399,678 is restricted or assigned for various purposes.

**Proprietary Funds** - As of the end of the current fiscal year, the School District's proprietary fund had \$289,577 in unrestricted net position and a \$589,203 deficit in unrestricted net position.

**CAPITAL ASSETS**

The Township of Evesham School District's investment in capital assets for its governmental and business-type activities as of June 30, 2024 amounts to \$48,967,096 (net of accumulated depreciation and amortization). This investment in capital assets includes land, land improvements, buildings and improvements, and furniture, fixtures and equipment. There was a net decrease in the Township of Evesham School District's investment in capital assets for the current fiscal year of 3.27%. The net decrease was the result of depreciation and amortization expense. Table 4 reflects the capital assets.

**TABLE 4**  
Capital Assets

Capital Assets (Net of Depreciation and Amortization):	<u>June 30, 2024</u>	<u>June 30, 2023</u>
Land	\$ 9,930,682	\$ 9,930,682
Land Improvements	314,884	243,294
Building and Improvements	36,178,950	38,216,574
Leased Assets - Equipment	339,023	
Furniture, Fixtures and Equipment	<u>2,203,559</u>	<u>2,232,655</u>
Total Capital Assets	<u>\$ 48,967,096</u>	<u>\$ 50,623,205</u>

Depreciation and amortization expense was \$3,032,515 for fiscal year ended 2024 and \$3,082,285 for fiscal year ended 2023.

**DEBT ADMINISTRATION**

**Long-term Debt** - At the end of the current fiscal year, the Township of Evesham School District had no outstanding debt.

**TOWNSHIP OF EVESHAM SCHOOL DISTRICT**  
Management's Discussion and Analysis  
For the Fiscal Year Ended June 30, 2024  
(Unaudited) (Cont'd)

---

**FACTORS ON THE DISTRICT'S FUTURE**

For the 2023-2024 school year, the Township of Evesham School District was able to sustain its budget through the township tax levy, federal aid, state aid and miscellaneous revenue sources in the governmental activities. 72.22% of total revenue is from local tax levy and 8.31% of the Township of Evesham School District's revenue is from federal and state aid (restricted and not restricted).

In conclusion, the Township of Evesham Board of Education and Administration have committed themselves to financial excellence for many years. Additionally, the School District's system for financial planning, budgeting, and internal financial controls are well regarded. The School District will continue with sound fiscal management to meet the challenge of the future.

**CONTACTING THE DISTRICT'S FINANCIAL MANAGEMENT**

This financial report is designed to provide a general overview of the Township of Evesham School District's finances for all those with an interest in the government's finances. Questions concerning any of the information provided in this report or requests for additional financial information should be addressed to the Business Administrator/ Board Secretary at the Township of Evesham School District, 25 South Maple Avenue, Marlton, New Jersey 08053.

## BASIC FINANCIAL STATEMENTS

## GOVERNMENT-WIDE FINANCIAL STATEMENTS

**TOWNSHIP OF EVESHAM SCHOOL DISTRICT**  
Statement of Net Position  
June 30, 2024

	Governmental Activities	Business-Type Activities	Total
<b>ASSETS:</b>			
Cash and Cash Equivalents	\$ 6,446,701.14	\$ 2,449,619.33	\$ 8,896,320.47
Receivables (Note 4)	1,741,571.80	31,151.15	1,772,722.95
Leases Receivable (Note 5)	3,741,982.27		3,741,982.27
Restricted Cash and Cash Equivalents	119,791.76		119,791.76
Inventory (Note 6)		62,540.01	62,540.01
Capital Assets, net (Note 7)	48,677,519.35	289,577.06	48,967,096.41
<b>Total Assets</b>	<b>60,727,566.32</b>	<b>2,832,887.55</b>	<b>63,560,453.87</b>
<b>DEFERRED OUTFLOWS OF RESOURCES:</b>			
Related to Pensions (Note 9)	1,612,361.00		1,612,361.00
Related to Other Post Employment Benefits (Note 10)	201,778.00		201,778.00
<b>Total Deferred Outflows</b>	<b>1,814,139.00</b>	<b>-</b>	<b>1,814,139.00</b>
<b>LIABILITIES:</b>			
Accounts Payable			
Related to Pensions	1,351,644.00		1,351,644.00
Other	578,414.06	9,671.04	588,085.10
Internal Balances	(3,082,957.25)	3,082,957.25	
Security Deposits Payable	110,985.00		110,985.00
Payable to Other Governments	17,359.00		17,359.00
Accrued Interest	6,178.04		6,178.04
Unearned Revenue	119,374.48	39,885.61	159,260.09
Noncurrent Liabilities (Note 8):			
Due within One Year	786,010.64		786,010.64
Due beyond One Year	18,027,798.20		18,027,798.20
<b>Total Liabilities</b>	<b>17,914,806.17</b>	<b>3,132,513.90</b>	<b>21,047,320.07</b>
<b>DEFERRED INFLOWS OF RESOURCES:</b>			
Related to Pensions (Note 9)	3,840,442.00		3,840,442.00
Related to Other Post Employment Benefits (Note 10)	141,008.00		141,008.00
Related to Leases (Note 5)	3,741,982.27		3,741,982.27
	7,723,432.27	-	7,723,432.27
<b>NET POSITION:</b>			
Net Investment in Capital Assets	47,676,499.65	289,577.06	47,966,076.71
Restricted for:			
Capital Projects	2,495,944.01		2,495,944.01
Unemployment Compensation	653,528.72		653,528.72
Student Activities	123,791.64		123,791.64
Other Purposes	4,345,573.85		4,345,573.85
Unrestricted (Deficit)	(18,391,870.99)	(589,203.41)	(18,981,074.40)
<b>Total Net Position</b>	<b>\$ 36,903,466.88</b>	<b>\$ (299,626.35)</b>	<b>\$ 36,603,840.53</b>

The accompanying Notes to Financial Statements are an integral part of this statement.

**TOWNSHIP OF EVESHAM SCHOOL DISTRICT**  
Statement of Activities  
For the Fiscal Year Ended June 30, 2024

Functions / Programs	Expenses	Program Revenues			Net (Expense) Revenue and Changes in Net Position		
		Charges for Services	Operating Grants and Contributions	Capital Grants and Contributions	Governmental Activities	Business-Type Activities	Total
Governmental Activities:							
Instruction:							
Regular	\$ 21,905,441.44	\$ 861,751.00			\$ (21,043,690.44)		\$ (21,043,690.44)
Special Education	11,077,692.89	92,044.72	\$ 488,717.05		(10,496,931.12)		(10,496,931.12)
Other Special Instruction	2,065,025.88				(2,065,025.88)		(2,065,025.88)
Other Instruction	559,438.53	276,623.45			(282,815.08)		(282,815.08)
Tuition	4,190,219.91		1,226,433.08		(2,963,786.83)		(2,963,786.83)
Support Services:							
Student and Instruction Related Services	12,006,650.88	111,332.35	671,597.38		(11,223,721.15)		(11,223,721.15)
School Administrative Services	2,726,183.05				(2,726,183.05)		(2,726,183.05)
General and Business Administrative Services	2,343,261.52				(2,343,261.52)		(2,343,261.52)
Plant Operations and Maintenance	7,699,955.93				(7,699,955.93)		(7,699,955.93)
Pupil Transportation	6,255,767.39				(6,255,767.39)		(6,255,767.39)
Unallocated Benefits	20,516,991.88		7,340,435.00		(13,176,556.88)		(13,176,556.88)
Reimbursed TPAF and Social Security	2,433,784.00		2,433,784.00				
Interest on Long Term Debt	3,821.74				(3,821.74)		(3,821.74)
Total Governmental Activities	93,784,235.04	1,341,751.52	12,160,966.51	-	(80,281,517.01)	-	(80,281,517.01)
Business-Type Activities:							
Food Service	1,602,402.34	1,066,718.80	451,611.67			\$ (84,071.87)	(84,071.87)
Childcare Program	1,412,425.37	1,259,041.35				(153,384.02)	(153,384.02)
Total Business-Type Activities	3,014,827.71	2,325,760.15	451,611.67	-	-	(237,455.89)	(237,455.89)
Total Government	\$ 96,799,062.75	\$ 3,667,511.67	\$ 12,612,578.18	-	(80,281,517.01)	(237,455.89)	(80,518,972.90)
General Revenues:							
Taxes:							
Property Taxes, Levied for General Purposes					68,231,071.00		68,231,071.00
Federal and State Aid Not Restricted					7,773,090.68		7,773,090.68
Federal and State Aid Restricted					102,834.22		102,834.22
Miscellaneous Income					2,259,307.68	89,760.07	2,349,067.75
Total General Revenues					78,366,303.58	89,760.07	78,456,063.65
Change in Net Position					(1,915,213.43)	(147,695.82)	(2,062,909.25)
Net Position (Deficit) -- July 1					38,818,680.31	(151,930.53)	38,666,749.78
Net Position (Deficit) -- June 30					\$ 36,903,466.88	\$ (299,626.35)	\$ 36,603,840.53

The accompanying Notes to Financial Statements are an integral part of this statement.

## FUND FINANCIAL STATEMENTS

## TOWNSHIP OF EVESHAM SCHOOL DISTRICT

Governmental Funds

Balance Sheet

June 30, 2024

	General Fund	Special Revenue Fund	Debt Service Fund	Total Governmental Funds
<b>ASSETS:</b>				
Cash and Cash Equivalents	\$ 6,446,701.26	\$ 119,791.64		\$ 6,566,492.90
Receivables:				
Interfunds Receivable:				
Enterprise Funds	3,082,957.25			3,082,957.25
Special Revenue Fund	724,396.56			724,396.56
Receivables from Other Governments:				
Federal		714,470.04		714,470.04
State of NJ -- Extraordinary Aid	655,924.00			655,924.00
State of NJ -- FICA	128,618.32			128,618.32
State of NJ -- Nonpublic Transportation Aid	112,385.00			112,385.00
Other Receivables	24,174.44	106,000.00		130,174.44
<b>Total Assets</b>	<b>\$ 11,175,156.83</b>	<b>\$ 940,261.68</b>	<b>-</b>	<b>\$ 12,115,418.51</b>
<b>LIABILITIES, DEFERRED INFLOWS AND FUND BALANCES:</b>				
Liabilities:A92				
Security Deposit Payable	\$ 110,985.00			\$ 110,985.00
Accounts Payable:				
Payroll Deductions Payable	403,516.33			403,516.33
Unemployment Compensation Claims Payable	174,897.73			174,897.73
Interfunds Payable:				
General Fund		\$ 724,396.56		724,396.56
Payable to State Government		17,359.00		17,359.00
Unearned Revenue	44,660.00	74,714.48		119,374.48
<b>Total Liabilities</b>	<b>734,059.06</b>	<b>816,470.04</b>	<b>-</b>	<b>1,550,529.10</b>
Fund Balances:				
Restricted:				
Capital Reserve	967,873.01			967,873.01
Capital Reserve - Designated for Subsequent Year's Expenditures	1,528,071.00			1,528,071.00
Emergency Reserve	51.82			51.82
Maintenance Reserve	420,771.03			420,771.03
Maintenance Reserve - Designated for Subsequent Year's Expenditures	860,000.00			860,000.00
Excess Surplus - Designated for Subsequent Year's Expenditures	3,064,751.00			3,064,751.00
Unemployment Compensation	653,528.72			653,528.72
Student Activities		123,791.64		123,791.64
Assigned:				
Other Purposes	280,840.67			280,840.67
Subsequent Year's Expenditures	1,500,000.00			1,500,000.00
Unassigned	1,165,210.52			1,165,210.52
<b>Total Fund Balances</b>	<b>10,441,097.77</b>	<b>123,791.64</b>	<b>-</b>	<b>10,564,889.41</b>
<b>Total Liabilities, Deferred Inflows and Fund Balances</b>	<b>\$ 11,175,156.83</b>	<b>\$ 940,261.68</b>	<b>-</b>	
Amounts reported for governmental activities in the statement of Net Position (A-1) are different because:				
Capital assets used in governmental activities are not financial resources and therefore are not reported in the funds. The cost of the assets is \$123,083,661.98 and the accumulated depreciation and amortization is \$74,406,142.63.				48,677,519.35
Long-term liabilities are not due and payable in the current period and are not reported as liabilities in the funds.				(18,813,808.84)
Interest on long term debt is accrued on the Statement of Net Position regardless when due.				(6,178.04)
Accounts Payable related to the April 1, 2025 Required PERS pension contribution that is not to be liquidated with current financial resources.				(1,351,644.00)
Deferred Outflows of Resources - Related to Pensions				1,612,361.00
Deferred Outflows of Resources - Other Post Employment Benefits				201,778.00
Deferred Inflows of Resources - Related to Pensions				(3,840,442.00)
Deferred Inflows of Resources - Other Post Employment Benefits				(141,008.00)
<b>Net Position of governmental activities</b>				<b>\$ 36,903,466.88</b>

The accompanying Notes to Financial Statements are an integral part of this statement.

**TOWNSHIP OF EVESHAM SCHOOL DISTRICT**  
Governmental Funds  
Statement of Revenues, Expenditures, and Changes in Fund Balances  
For the Fiscal Year Ended June 30, 2024

	General Fund	Special Revenue Fund	Debt Service Fund	Total Governmental Funds
REVENUES:				
Local Tax Levy	\$ 68,231,071.00			\$ 68,231,071.00
Lease Revenues				
Unrestricted Miscellaneous Revenues	3,489,726.97			3,489,726.97
Other Local Revenue		\$ 211,365.93		211,365.93
State Sources	25,724,777.00	415,246.84		26,140,023.84
Federal Sources	155,509.68	2,235,231.31		2,390,740.99
Total Revenues	97,601,084.65	2,861,844.08	-	100,462,928.73
EXPENDITURES:				
Regular Instruction	21,212,582.70			21,212,582.70
Special Education Instruction	10,268,450.21	488,717.05		10,757,167.26
Other Special Instruction	2,065,025.88			2,065,025.88
Other Instruction	559,438.53			559,438.53
Tuition	2,963,786.83	1,226,433.08		4,190,219.91
Support Services and Undistributed Costs:				
Student and Instruction Related Services	11,148,159.01	782,929.73		11,931,088.74
School Administrative Services	2,788,811.69			2,788,811.69
Other Administrative Services	2,243,461.53			2,243,461.53
Plant Operations and Maintenance	6,808,214.75			6,808,214.75
Pupil Transportation	6,157,392.20			6,157,392.20
Unallocated Benefits	16,039,893.88	260,930.00		16,300,823.88
Reimbursed TPAF Pension and Social Security	18,107,196.00			18,107,196.00
Capital Outlay	1,189,182.68	103,087.17		1,292,269.85
Total Expenditures	101,551,595.89	2,862,097.03	-	104,413,692.92
Excess (Deficiency) of Revenues over Expenditures	(3,950,511.24)	(252.95)	-	(3,950,764.19)
OTHER FINANCING SOURCES (USES):				
Assets Acquired Under Financed Purchases	627,000.00			627,000.00
Assets Acquired Under Leases	401,412.92			401,412.92
Debt Service Fund Balance Cancelled			\$ (0.12)	(0.12)
Total Other Financing Sources and Uses	1,028,412.92	-	(0.12)	1,028,412.80
Net Change in Fund Balances	(2,922,098.32)	(252.95)	(0.12)	(2,922,351.39)
Fund Balance -- July 1	13,363,196.09	124,044.59	0.12	13,487,240.80
Fund Balance -- June 30	\$ 10,441,097.77	\$ 123,791.64	-	\$ 10,564,889.41

The accompanying Notes to Financial Statements are an integral part of this statement.

**TOWNSHIP OF EVESHAM SCHOOL DISTRICT**  
Reconciliation of the Statement of Revenues, Expenditures,  
and Changes in Fund Balances of Governmental Funds  
to the Statement of Activities  
For the Fiscal Year Ended June 30, 2024

---

Total Net Change in Fund Balances - Governmental Funds	\$ (2,922,351.39)
--	-------------------

Amounts reported for governmental activities in the statement of activities (A-2) are different because:

Capital outlays are reported in governmental funds as expenditures. However, in the statement of activities, the cost of those assets is allocated over their estimated useful lives as depreciation and amortization expense. This is the amount by which capital outlays exceeded depreciation and amortization in the period.

Depreciation and Amortization Expense	\$ (3,006,470.73)	
Capital Outlays	1,292,269.85	
		(1,714,200.88)

The issuance of long-term debt (e.g., bonds, financed purchases and leases) provides current financial resources to governmental funds, while the repayment of the principal of long-term debt consumes the current financial resources of governmental funds. Neither transaction, however, has any effect on net position. This amount is the net effect of these differences in the treatment of long-term debt and related items.

75,967.41

Asset acquired under financed purchases do not effect the statement of net position, however, are reported as a financing source in the governmental funds.

(627,000.00)

Asset acquired under leases do not effect the statement of net position, however, are reported as a financing source in the governmental funds.

(401,412.92)

Repayment of financed purchased leases is an expenditure in the governmental funds, but the repayment reduces long-term liabilities in the statement of net position and is not reported in the statement of activities.

630,492.81

Repayment of lease liability is an expenditure in the governmental funds, but the repayment reduces long-term liabilities in the statement of net position and is not reported in the statement of activities.

62,390.02

In the statement of activities, interest on long-term debt in the statement of activities is accrued, regardless of when due. In the governmental funds, interest is reported when due. The decrease in accrued interest is an addition in the reconciliation. (+)

(3,821.74)

In the statement of activities, post employment benefits other than pension are accrued regardless of when due. This accrued liability is not recorded In the governmental funds. The increase in accrued liability is a reduction in the reconciliation. (-)

(28,304.00)

In the statement of activities, certain operating expenses, e.g., compensated absences (vacations) and interest on debt and leases are measured by the amounts earned during the year. In the governmental funds, however, expenditures for these items are reported in the amount of financial resources used (paid). When the earned amount exceeds the paid amount, the difference is reduction in the reconciliation. (-)

197,353.67

Governmental funds report School District pension contributions as expenditures. However in the statement of activities, the cost of pension benefits earned is reported as pension expense. This is the amount by which pension benefits earned exceeded the School District's pension contributions in the current period.

2,815,673.59

Change in Net Position of Governmental Activities	\$ (1,915,213.43)
---	-------------------

The accompanying Notes to Financial Statements are an integral part of this statement.

**TOWNSHIP OF EVESHAM SCHOOL DISTRICT**  
Proprietary Funds  
Business Type Activities - Enterprise Funds  
Combining Statement of Net Position  
June 30, 2024

	<u>Food Service</u>	<u>Child Care Program</u>	<u>Total</u>
<b>ASSETS:</b>			
Current Assets:			
Cash and Cash Equivalents	\$ 290,435.99	\$ 2,159,183.34	\$ 2,449,619.33
Accounts Receivable:			
State	1,325.55		1,325.55
Federal	15,855.84		15,855.84
Other	13,969.76		13,969.76
Inventories	62,540.01		62,540.01
Total Current Assets	<u>384,127.15</u>	<u>2,159,183.34</u>	<u>2,543,310.49</u>
Noncurrent Assets:			
Capital Assets:			
Furniture, Fixtures and Equipment	1,269,427.03	271,847.85	1,541,274.88
Less Accumulated Depreciation	<u>(1,025,623.57)</u>	<u>(226,074.25)</u>	<u>(1,251,697.82)</u>
Total Noncurrent Assets	<u>243,803.46</u>	<u>45,773.60</u>	<u>289,577.06</u>
Total Assets	<u>627,930.61</u>	<u>2,204,956.94</u>	<u>2,832,887.55</u>
<b>LIABILITIES:</b>			
Current Liabilities:			
Accounts Payable		9,671.04	9,671.04
Interfund Accounts Payable:			
Due General Fund		3,082,957.25	3,082,957.25
Unearned Revenue	39,875.61	10.00	39,885.61
Total Current Liabilities	<u>39,875.61</u>	<u>3,092,638.29</u>	<u>3,132,513.90</u>
Noncurrent Liabilities:			
Compensated Absences Payable	<u>-</u>	<u>-</u>	<u>-</u>
Total Liabilities	<u>39,875.61</u>	<u>3,092,638.29</u>	<u>3,132,513.90</u>
<b>NET POSITION:</b>			
Net Investment in Capital Assets	243,803.46	45,773.60	289,577.06
Unrestricted (Deficit)	<u>344,251.54</u>	<u>(933,454.95)</u>	<u>(589,203.41)</u>
Total Net Position (Deficit)	<u>\$ 588,055.00</u>	<u>\$ (887,681.35)</u>	<u>\$ (299,626.35)</u>

The accompanying Notes to Financial Statements are an integral part of this statement.

**TOWNSHIP OF EVESHAM SCHOOL DISTRICT**  
Proprietary Funds  
Business Type Activities - Enterprise Funds  
Combining Statement of Revenues, Expenses and Changes in Fund Net Position  
For the Fiscal Year Ended June 30, 2024

	<u>Food Service</u>	<u>Child Care Program</u>	<u>Total</u>
<b>OPERATING REVENUES:</b>			
Charges for Services:			
Daily Sales - Reimbursable Programs:			
School Lunch Program	\$ 686,324.09		\$ 686,324.09
School Breakfast Program	16,544.50		16,544.50
Daily Sales - Non-Reimbursable Programs	357,713.10		357,713.10
Child Care Fees -- Regular Program		\$ 482,785.32	482,785.32
Child Care Fees -- Teddy Bear Academy		776,256.03	776,256.03
Special Functions	4,030.47		4,030.47
Miscellaneous	2,106.64		2,106.64
	<hr/>	<hr/>	<hr/>
Total Operating Revenues	1,066,718.80	1,259,041.35	2,325,760.15
	<hr/>	<hr/>	<hr/>
<b>OPERATING EXPENSES:</b>			
Salaries	651,947.59	970,416.48	1,622,364.07
Employee Benefits	54,005.40	321,416.92	375,422.32
General Supplies	50,737.07	12,518.46	63,255.53
Depreciation	21,995.00	4,048.98	26,043.98
Administrative Fee	45,365.00		45,365.00
Purchased Professional Services		73,388.39	73,388.39
Cost of Sales - Reimbursable Programs	587,287.57		587,287.57
Cost of Sales - Non-Reimbursable Programs	183,684.86		183,684.86
Miscellaneous	7,379.85		7,379.85
Utilities		30,636.14	30,636.14
	<hr/>	<hr/>	<hr/>
Total Operating Expenses	1,602,402.34	1,412,425.37	3,014,827.71
	<hr/>	<hr/>	<hr/>
Operating Income / (Loss)	(535,683.54)	(153,384.02)	(689,067.56)
	<hr/>	<hr/>	<hr/>
<b>NONOPERATING REVENUES (EXPENSES):</b>			
State Sources:			
State School Lunch Program	19,602.56		19,602.56
State School Breakfast Program	251.70		251.70
State School Breakfast Program	5,062.75		5,062.75
State School Breakfast Program	305.90		305.90
Federal Sources:			
National School Lunch Program	292,007.50		292,007.50
National School Breakfast Program	18,484.20		18,484.20
Food Distribution Program	115,244.06		115,244.06
P-EBT Admin	653.00		653.00
Interest Revenue	19,205.70	70,554.37	89,760.07
	<hr/>	<hr/>	<hr/>
Total Nonoperating Revenues (Expenses)	470,817.37	70,554.37	541,371.74
	<hr/>	<hr/>	<hr/>
Change in Net Position	(64,866.17)	(82,829.65)	(147,695.82)
	<hr/>	<hr/>	<hr/>
Net Position (Deficit) -- Beginning	652,921.17	(804,851.70)	(151,930.53)
	<hr/>	<hr/>	<hr/>
Net Position (Deficit) -- Ending	\$ 588,055.00	\$ (887,681.35)	\$ (299,626.35)
	<hr/>	<hr/>	<hr/>

The accompanying Notes to Financial Statements are an integral part of this statement.

**TOWNSHIP OF EVESHAM SCHOOL DISTRICT**  
Proprietary Funds  
Business Type Activities - Enterprise Funds  
Combining Statement of Cash Flows  
For the Fiscal Year Ended June 30, 2024

	<u>Food Service</u>	<u>Child Care Program</u>	<u>Total</u>
<b>CASH FLOWS FROM OPERATING ACTIVITIES:</b>			
Receipts from Customers	\$ 1,057,596.60	\$ 1,255,745.12	\$ 2,313,341.72
Payments to Employees	(651,947.59)	(965,903.49)	(1,617,851.08)
Payments for Employee Benefits	(54,005.40)	(321,416.92)	(375,422.32)
Payments for Supplies and Services	(863,374.32)	(116,542.99)	(979,917.31)
	<u>(511,730.71)</u>	<u>(148,118.28)</u>	<u>(659,848.99)</u>
<b>CASH FLOWS FROM NON-CAPITAL FINANCING ACTIVITIES:</b>			
State Sources	24,920.00		24,920.00
Federal Sources	430,336.37		430,336.37
Operating Subsidies and Transfers to Other Funds		1,323,076.44	1,323,076.44
	<u>455,256.37</u>	<u>1,323,076.44</u>	<u>1,778,332.81</u>
<b>CASH FLOWS FROM CAPITAL AND RELATED FINANCING ACTIVITIES:</b>			
Purchase of Capital Assets	(84,136.54)	-	(84,136.54)
<b>CASH FLOWS FROM INVESTING ACTIVITIES:</b>			
Interest Revenue	19,205.70	70,554.37	89,760.07
<b>Net Increase (Decrease) in Cash and Cash Equivalents</b>	(121,405.18)	1,245,512.53	1,124,107.35
Cash and Cash Equivalents -- July 1	411,841.17	913,670.81	1,325,511.98
Cash and Cash Equivalents -- June 30	<u>\$ 290,435.99</u>	<u>\$ 2,159,183.34</u>	<u>\$ 2,449,619.33</u>
<b>Reconciliation of Operating Income (Loss) to Net Cash Provided (Used) by Operating Activities:</b>			
Operating Income (Loss)	\$ (535,683.54)	\$ (153,384.02)	\$ (689,067.56)
Adjustments to Reconcile Operating Income (Loss) to Net Cash Provided by (used for) Operating Activities:			
Depreciation	21,995.00	4,048.98	26,043.98
(Increase) Decrease in Accounts Receivable	(10,390.08)	221.00	(10,169.08)
(Increase) Decrease in Inventories	11,080.03		11,080.03
Increase (Decrease) in Accounts Payable		9,671.04	9,671.04
Increase (Decrease) in Unearned Revenue	1,267.88	(3,517.23)	(2,249.35)
Increase (Decrease) in Accrued Salaries Benefits		(5,158.05)	(5,158.05)
	<u>23,952.83</u>	<u>5,265.74</u>	<u>29,218.57</u>
<b>Net Cash Provided by (used for) Operating Activities</b>	<u>\$ (511,730.71)</u>	<u>\$ (148,118.28)</u>	<u>\$ (659,848.99)</u>
<b>NONCASH INVESTING, CAPITAL AND FINANCING ACTIVITIES:</b>			
Food Distribution Program	<u>\$ 115,244.06</u>	<u>-</u>	<u>\$ 115,244.06</u>

The accompanying Notes to Financial Statements are an integral part of this statement.

**TOWNSHIP OF EVESHAM SCHOOL DISTRICT**  
Notes to Financial Statements  
For the Fiscal Year Ended June 30, 2024

---

**Note 1: SUMMARY OF SIGNIFICANT ACCOUNTING POLICIES**

The financial statements of the Township of Evesham School District (the "School District") have been prepared to conform with accounting principles generally accepted in the United States of America ("GAAP") as applied to governmental units. The Governmental Accounting Standards Board ("GASB") is the accepted standard setting body for establishing governmental accounting and financial reporting principles. The following is a summary of the more significant of these policies.

**Description of the Financial Reporting Entity**

The School District is a Type II district located in the County of Burlington, State of New Jersey. As a Type II district, the School District functions independently through a Board of Education (the "Board"). The Board is comprised of nine members elected to three-year terms. These terms are staggered so that three member's terms expire each year. The Superintendent is appointed by the Board to act as executive officer of the School District. The purpose of the School District is to educate students in grades Pre-Kindergarten through Eight at its eight schools. The School District has an approximate enrollment at June 30, 2024 of 4,532.

The primary criterion for including activities within the School District's reporting entity, as set forth in Section 2100 of the Governmental Accounting Standards Board *Codification of Governmental Accounting and Financial Reporting Standards*, is the degree of oversight responsibility maintained by the School District. Oversight responsibility includes financial interdependency, selection of governing authority, designation of management, ability to significantly influence operations and accountability for fiscal matters. The financial statements include all funds of the School District over which the Board exercises operating control.

**Component Units**

In evaluating how to define the School District for financial reporting purposes, management has considered all potential component units. The decision to include any potential component units in the financial reporting entity was made by applying the criteria set forth in GASB Statement No. 14, *The Financial Reporting Entity*, as amended. Blended component units, although legally separate entities, are in-substance part of the government's operations. Each discretely presented component unit is reported in a separate column in the government-wide financial statements to emphasize that it is legally separate from the government.

The basic-but not the only-criterion for including a potential component unit within the reporting entity is the governing body's ability to exercise oversight responsibility. The most significant manifestation of this ability is financial interdependency. Other manifestations of the ability to exercise oversight responsibility include, but are not limited to, the selection of governing authority, the designation of management, the ability to significantly influence operations, and accountability for fiscal matters. A second criterion used in evaluating potential component units is the scope of public service. Application of this criterion involves considering whether the activity benefits the government and / or its citizens.

A third criterion used to evaluate potential component units for inclusion or exclusion from the reporting entity is the existence of special financing relationships, regardless of whether the government is able to exercise oversight responsibilities. Finally, the nature and significance of a potential component unit to the primary government could warrant its inclusion within the reporting entity.

**Note 1: SUMMARY OF SIGNIFICANT ACCOUNTING POLICIES (CONT'D)****Component Units (Cont'd)**

Based upon the application of these criteria, the School District has determined that the following component unit is not significant and, therefore, has not been included in the basic financial statements:

Evesham Education Foundation  
25 South Maple Avenue  
Marlton, New Jersey 08053

Complete financial statements of the individual component unit can be obtained from their administrative office.

**Government-wide and Fund Financial Statements**

The School District's basic financial statements consist of government-wide statements, and fund financial statements which provide a more detailed level of financial information.

The government-wide financial statements (i.e., the statement of net position and the statement of activities) report information on all of the nonfiduciary activities of the primary government. For the most part, the effect of interfund activity has been removed from these statements. Governmental activities, which normally are supported by property taxes and intergovernmental revenues, are reported separately from business-type activities, which rely to a significant extent on fees and charges for support. Likewise, the primary government is reported separately from certain legally separate component units for which the primary government is financially accountable.

The statement of activities demonstrates the degree to which the direct expenses of a given function or segment is offset by program revenues. Direct expenses are those that are specifically associated with a service, program, or department and, therefore, clearly identifiable to a particular function. It is the policy of the School District to not allocate indirect expenses to functions in the statement of activities. Program revenues include (1) charges to customers or applicants who purchase, use, or directly benefit from goods, services, or privileges provided by a given function or segment and (2) grants and contributions that are restricted to meeting the operational or capital requirements of a particular function or segment. Property taxes and other items not properly included among program revenues are reported instead as general revenues.

In regards to the fund financial statements, the School District segregates transactions related to certain functions or activities in separate funds in order to aid financial management and to demonstrate legal compliance. A fund is defined as a fiscal and accounting entity with a self-balancing set of accounts. Fund financial statements report detailed information about the School District. The focus of governmental fund financial statements is on major funds rather than reporting funds by type. Each major fund is presented in a single column.

**Note 1: SUMMARY OF SIGNIFICANT ACCOUNTING POLICIES (CONT'D)****Measurement Focus, Basis of Accounting and Financial Statement Presentation**

The government-wide financial statements are reported using the economic resources measurement focus and the accrual basis of accounting, as are the proprietary fund and fiduciary fund financial statements. Revenues are recorded when earned and expenses are recorded when a liability is incurred, regardless of the timing of related cash flows. Grants and similar items are recognized as revenue as soon as all eligibility requirements imposed by the provider have been met. Property taxes are recognized as revenues in the year for which they are levied. The Burlington County Board of Taxation is responsible for the assessment of properties, and the respective municipal tax collector is responsible for the collection of property taxes. Assessments are certified and property taxes are levied on January 1. Property tax payments are due February 1, May 1, August 1 and November 1. Unpaid property taxes are considered delinquent the following January 1 and are then subject to municipal lien. In accordance with New Jersey State Statute, the School District is entitled to receive moneys under an established payment schedule, and any unpaid amount is considered as an accounts receivable. The governing body of each municipality is required to pay over to the School District, within forty (40) days after the beginning of the school year, twenty percent (20%) of the moneys from school tax due. Thereafter, but prior to the last day of the school year, the municipality must pay the balance of moneys from school tax due for school purposes in such amounts as requested, with certain limitations, from time to time by the School District, within thirty days after each request.

Governmental fund financial statements are reported using the current financial resources measurement focus and the modified accrual basis of accounting. Revenues are recorded when they are deemed both available and measurable. Available means when revenues are collectible within the current period or soon enough thereafter to pay liabilities of the current period. For this purpose, the School District considers revenues to be available if they are collected within sixty (60) days of the end of the current fiscal year. Measurable means that the amount of revenue can be determined. Expenditures generally are recorded when a liability is incurred, as under accrual accounting. However, debt service expenditures, as well as expenditures related to compensated absences and claims and judgments, are recorded only when payment is due.

Property taxes, tuition, reimbursable-type grants, and interest associated with the current fiscal year are all considered to be susceptible to accrual and so have been recognized as revenues of the current fiscal year. All other revenue items are considered to be measurable and available only when cash is received by the School District.

The School District reports the following major governmental funds:

**General Fund** - The general fund is the primary operating fund of the School District. It is used to account for all financial resources except those required to be accounted for in another fund. Included are certain expenditures for vehicles and movable instructional or non-instructional equipment classified in the capital outlay sub-fund.

As required by the New Jersey State Department of Education, the School District includes budgeted capital outlay in this fund. Accounting principles generally accepted in the United States of America, as they pertain to governmental entities, state that general fund resources may be used to directly finance capital outlays for long-lived improvements as long as the resources in such cases are derived exclusively from unrestricted revenues.

Resources for budgeted capital outlay purposes are normally derived from State of New Jersey aid, ad valorem tax revenues, and appropriated fund balance. Expenditures are those which result in the acquisition of or additions to capital assets for land, existing buildings, improvements of grounds, construction of buildings, additions to, or remodeling of buildings, and the purchase of built-in equipment.

**Note 1: SUMMARY OF SIGNIFICANT ACCOUNTING POLICIES (CONT'D)****Measurement Focus, Basis of Accounting and Financial Statement Presentation (Cont'd)**

The School District reports the following major governmental funds (cont'd):

***Special Revenue Fund*** - The special revenue fund is used to account for and report the proceeds of specific revenue sources that are restricted or committed to expenditures for specified purposes other than debt service or capital projects.

***Debt Service Fund*** - The debt service fund is used to account for and report financial resources that are restricted, committed, or assigned to expenditures for principal and interest.

Proprietary funds are used to account for the School District's ongoing organizations and activities, which are operated and financed in a manner similar to those found in the private sector. The measurement focus is upon the determination of net income. Proprietary funds distinguish operating revenues and expenses from nonoperating items. Operating revenues and expenses generally result from providing services and producing and delivering goods in connection with a proprietary fund's principal ongoing operations. Operating expenses for internal service funds include salaries, benefits, administrative expenses, and claims paid. All items not meeting this definition are reported as nonoperating revenues and expenses.

The School District reports the following major proprietary funds:

**Enterprise Funds**

***Food Service Fund*** - This fund accounts for the financial transactions related to the food service operations of the School District.

***Child Care Fund*** - This fund accounts for the financial activity related to providing day care services for School District children.

As a rule, the effect of internal/interfund activity has been eliminated from the government-wide financial statements.

Amounts reported as program revenues include (1) charges to customers or applicants for goods, services, or privileges provided, (2) operating grants and contributions, and (3) capital grants and contributions. Internally dedicated resources are reported as general revenues rather than as program revenues. Likewise, general revenues include all property taxes.

**Budgets / Budgetary Control**

Annual appropriated budgets are prepared in the spring of each fiscal year for the general, special revenue, and debt service funds, and are submitted to the county office of education. In accordance with P.L. 2011, c. 202, the School District passed a resolution to move the school board election to the first Tuesday after the first Monday in November, starting in November of 2012, to be held simultaneously with the general election. As a result, a vote is not required on the School District's general fund tax levy for the budget year, other than the general fund tax levy required to support a proposal for additional funds, if any. Budgets are prepared using the modified accrual basis of accounting. The legal level of budgetary control is established at line-item accounts within each fund. Line-item accounts are defined as the lowest (most specific) level of detail as established pursuant to the minimum chart of accounts referenced in N.J.A.C. 6A:23A-16.2(f)1. Transfers of appropriations may be made by school board resolution at any time during the fiscal year in accordance with N.J.A.C. 6A:23A-13.3.

**Note 1: SUMMARY OF SIGNIFICANT ACCOUNTING POLICIES (CONT'D)****Budgets / Budgetary Control (Cont'd)**

Formal budgetary integration into the accounting system is employed as a management control device during the year. For governmental funds, there are no substantial differences between the budgetary basis of accounting and generally accepted accounting principles, with the exception of the legally mandated revenue recognition of the one or more June state aid payments for budgetary purposes only, and the special revenue fund. N.J.S.A. 18A:22-44.2 provides that in the event a state school aid payment is not made until the following school budget year, school districts must record the delayed one or more June state aid payments as revenue, for budget purposes only, in the current school budget year. The bill provides legal authority for school districts to recognize this revenue in the current budget year. Encumbrance accounting is also employed as an extension of formal budgetary integration in the governmental fund types. Unencumbered appropriations lapse at fiscal year-end.

The accounting records of the special revenue fund are maintained on the budgetary basis. The budgetary basis differs from GAAP in that the budgetary basis recognizes encumbrances as expenditures and also recognizes the related revenues, whereas the GAAP basis does not. Sufficient supplemental records are maintained to allow for the presentation of GAAP basis financial reports.

The budget, as detailed on exhibit C-1 and exhibit C-2 includes all amendments to the adopted budget, if any.

Exhibit C-3 presents a reconciliation of the general fund revenues and special revenue fund revenues and expenditures from the budgetary basis of accounting, as presented in the general fund budgetary comparison schedule and the special revenue fund budgetary comparison schedule, to the GAAP basis of accounting as presented in the statement of revenues, expenditures and changes in fund balances - governmental funds. Note that the School District does not report encumbrances outstanding at fiscal year-end as expenditures in the general fund since the general fund budget follows the modified accrual basis of accounting, with the exception of the aforementioned revenue recognition policy for the one or more June state aid payments.

**Encumbrances**

Encumbrance accounting, under which purchase orders, contracts, and other commitments for the expenditure of funds are recorded to assign a portion of the applicable appropriation, is utilized for budgetary control purposes. Encumbrances are a component of fund balance at fiscal year-end as they do not constitute expenditures or liabilities, but rather commitments related to unperformed contracts for goods and services. Open encumbrances in the governmental funds, other than the special revenue fund, which have not been previously restricted, committed, or assigned, should be included within committed or assigned fund balance, as appropriate.

Open encumbrances in the special revenue fund, however, for which the School District has received advances of grant awards, are reflected on the balance sheet as unearned revenues at fiscal year-end.

The encumbered appropriation authority carries over into the next fiscal year. An entry will be made at the beginning of the next fiscal year to increase the appropriation reflected in the certified budget by the outstanding encumbrance amount as of the current fiscal year end.

**Note 1: SUMMARY OF SIGNIFICANT ACCOUNTING POLICIES (CONT'D)****Cash, Cash Equivalents and Investments**

Cash and cash equivalents, for all funds, include petty cash, change funds, cash in banks and all highly liquid investments with a maturity of three months or less at the time of purchase and are stated at cost plus accrued interest. Such is the definition of cash and cash equivalents used in the statement of cash flows for the proprietary funds. U.S. treasury and agency obligations and certificates of deposit with maturities of one year or less when purchased are stated at cost. All other investments are stated at fair value.

New Jersey school districts are limited as to the types of investments and types of financial institutions in which they may invest. N.J.S.A. 18A:20-37 provides a list of permissible investments that may be purchased by New Jersey school districts.

N.J.S.A. 17:9-41 et seq. establishes the requirements for the security of deposits of governmental units. The statute requires that no governmental unit shall deposit public funds in a public depository unless such funds are secured in accordance with the Governmental Unit Deposit Protection Act ("GUDPA"), a multiple financial institutional collateral pool, which was enacted in 1970 to protect governmental units from a loss of funds on deposit with a failed banking institution in New Jersey. Public depositories include State or federally chartered banks, savings banks or associations located in or having a branch office in the State of New Jersey, the deposits of which are federally insured. All public depositories must pledge collateral, having a market value at least equal to five percent of the average daily balance of collected public funds, to secure the deposits of governmental units. If a public depository fails, the collateral it has pledged, plus the collateral of all other public depositories, is available to pay the amount of their deposits to the governmental units.

**Inventories**

Inventories are valued at cost, which approximates market. The costs are determined on a first-in, first-out method.

The cost of inventories in the governmental fund financial statements is recorded as expenditures when purchased rather than when consumed.

Inventories recorded on the government-wide financial statements and in the proprietary fund types are recorded as expenses when consumed rather than when purchased.

**Tuition Receivable**

Tuition charges were established by the School District based on estimated costs. The charges are subject to adjustment when the final costs are determined.

**Lease Receivable**

Lease receivables recorded on the government-wide financial statement, in the governmental funds, and in the proprietary fund types represents a contract that conveys control of the right to use the School District's (lessor) nonfinancial asset. At the commencement of the lease term, the lessor recognizes a lease receivable and a deferred inflow of resources. The lease receivable is measured at the present value of lease payments expected to be received during the lease term.

**Note 1: SUMMARY OF SIGNIFICANT ACCOUNTING POLICIES (CONT'D)****Prepaid Expenses**

Prepaid expenses recorded on the government-wide financial statements and in the proprietary fund types represent payments made to vendors for services that will benefit periods beyond June 30, 2024. The School District had no prepaid expenses for the fiscal year ended June 30, 2024.

In the governmental fund financial statements, however, payments for prepaid items are fully recognized as expenditures in the fiscal year of payment. No asset for the prepayment is created, and no expenditure allocation to future accounting periods is required (*non-allocation method*). This is consistent with the basic governmental concept that only expendable financial resources are reported by a specific fund.

**Short-Term Interfund Receivables / Payables**

Short-term interfund receivables / payables (internal balances) represent amounts that are owed, other than charges for goods or services rendered to / from a particular fund within the School District, and that are due within one year. Such balances are eliminated in the statement of net position to minimize the grossing up of internal balances, thus leaving a net amount due between the governmental and business-type activities that are eliminated in the total government column.

**Capital Assets**

Capital assets represent the cumulative amount of capital assets used by the School District. Purchased capital assets are recorded as expenditures in the governmental fund financial statements and are capitalized at cost on the government-wide statement of net position and proprietary fund statement of net position. Intangible right to use assets (lease and subscription assets) are recorded as expenditures in the governmental fund financial statements. Lease assets are measured on the government-wide statement of net position and proprietary fund statement of net position at the amount of the initial measurement of the related lease liability, plus any payments made to the lessor at or before the commencement of the lease term and certain direct costs. Subscription assets are recorded as expenditures in the governmental fund financial statements. Subscription assets are measured on the government-wide statement of net position and proprietary fund statement of net position at the amount of the initial measurement of the related subscription liability, plus any payments associated with the arrangement made to the vendor at the commencement of the subscription term and capitalizable initial implementation costs. In the case of gifts or contributions, such capital assets are recorded at acquisition value at the time received.

The School District's capitalization threshold is \$2,000.00. Other costs incurred for repairs and maintenance are expensed as incurred. All reported capital assets, except land and construction in progress, are depreciated using the straight-line method over the useful life of the assets. Lease and subscription assets are amortized in a systematic and rational manner over the shorter of the lease and subscription term or the useful life of the underlying assets. The useful lives of the School District's capital assets are as follows:

<b><u>Description</u></b>	<b><u>Estimated Lives</u></b>
Furniture, Fixtures and Equipment	3 - 15 Years
Motor Vehicles	5 - 10 Years
Audio / Video Materials and Software	3 - 5 Years
Buildings and Improvements	15 - 50 Years
Land Improvements	15 Years

The School District does not possess any infrastructure assets.

**Note 1: SUMMARY OF SIGNIFICANT ACCOUNTING POLICIES (CONT'D)****Deferred Outflows of Resources and Deferred Inflows of Resources**

The statement of net position and the balance sheet for governmental funds reports separate sections for deferred outflows of resources and deferred inflows of resources. Deferred outflows of resources, reported after total assets, represents a reduction of net position that applies to a future period(s) and will be recognized as an outflow of resources (expense) at that time. Deferred inflows of resources, reported after total liabilities, represents an acquisition of net position that applies to a future period(s) and will be recognized as an inflow of resources (revenue) at that time.

Transactions are classified as deferred outflows of resources and deferred inflows of resources only when specifically prescribed by the Governmental Accounting Standards Board (GASB) standards. The School District is required to report the following as deferred outflows of resources and deferred inflows of resources: leases, defined benefit pension plans, and postemployment benefit plans.

**Tuition Payable**

Tuition charges for the fiscal years ended June 30, 2024 and 2023 were based on rates established by the receiving district. These rates are subject to change when the actual costs have been determined.

**Unearned Revenue**

Unearned revenue arises when assets are recognized before revenue recognition criteria have been satisfied and is recorded as a liability until the revenue is both measurable and the School District is eligible to realize the revenue.

**Accrued Salaries and Wages**

Certain School District employees who provide services to the School District over the ten-month academic year have the option to have their salaries evenly disbursed during the entire twelve-month year. New Jersey statutes require that these earned but undisbursed amounts be retained in a separate bank account. As of June 30, 2024, the amounts earned by these employees were disbursed to the employees' own individual credit union accounts.

**Compensated Absences**

Compensated absences are payments to employees for accumulated time such as paid vacation, paid holidays, sick pay, and sabbatical leave. A liability for compensated absences that is attributable to services already rendered, and that are not contingent on a specific event that is outside the control of the School District and its employees, is accrued as the employees earn the rights to the benefits. Compensated absences that relate to future services, or that are contingent on a specific event that is outside the control of the School District and its employees, are accounted for in the period in which such services are rendered or in which such events take place.

The School District uses the vesting method to calculate the compensated absences amount. The entire compensated absence liability, including the employer's share of applicable taxes, is reported on the government-wide financial statements. The portion related to employees in the proprietary funds is recorded at the fund level. The current portion is the amount estimated to be used in the following fiscal year. Expenditures are recognized in the governmental funds as payments come due each period, for example, as a result of employee resignations and retirements. Compensated absences not recorded at the fund level represent a reconciling item between the fund level and government-wide presentations.

**Note 1: SUMMARY OF SIGNIFICANT ACCOUNTING POLICIES (CONT'D)****Accrued Liabilities and Long-Term Obligations**

All payables, accrued liabilities, and long-term obligations are reported in the government-wide financial statements, and all payables, accrued liabilities, and long-term obligations payable from proprietary funds are reported on the proprietary fund financial statements. In general, governmental fund payables and accrued liabilities that, once incurred, are paid in a timely manner, and in full from current financial resources, are reported as obligations of the funds.

However, claims and judgments, compensated absences, special termination benefits, and contractually required pension contributions that will be paid from governmental funds, are reported as a liability in the fund financial statements only to the extent that they are normally expected to be paid with expendable available financial resources. Bonds are recognized as a liability on the governmental fund financial statements when due.

**Net Position**

Net position represents the difference between the summation of assets and deferred outflows of resources, and the summation of liabilities and deferred inflows of resources. Net position is classified into the following three components:

***Net Investment in Capital Assets*** - This component represents capital assets, net of accumulated depreciation or amortization of intangible capital assets, net of outstanding balances of borrowings used for the acquisition, construction, or improvement of those assets.

***Restricted*** - Net position is reported as restricted when there are limitations imposed on their use either through the enabling legislation adopted by the School District or through external restrictions imposed by creditors, grantors or laws or regulations of other governments.

***Unrestricted*** - Net position is reported as unrestricted when it does not meet the criteria of the other two components of net position.

The School District applies restricted resources when an expense is incurred for purposes for which both restricted and unrestricted net position is available.

**Fund Balance**

The School District reports fund balance in classifications that comprise a hierarchy based primarily on the extent to which the School District is bound to honor constraints on the specific purposes for which amounts in those funds can be spent. The School District's classifications, and policies for determining such classifications, are as follows:

***Nonspendable*** - The nonspendable fund balance classification includes amounts that cannot be spent because they are either not in spendable form or are legally or contractually required to be maintained intact. The "not in spendable form" criterion includes items that are not expected to be converted to cash, such as inventories and prepaid amounts.

**Note 1: SUMMARY OF SIGNIFICANT ACCOUNTING POLICIES (CONT'D)****Fund Balance (Cont'd)**

***Restricted*** - The restricted fund balance classification includes amounts that are restricted to specific purposes. Such restrictions, or constraints, are placed on the use of resources either by being (1) externally imposed by creditors, grantors, contributors, or laws or regulations of other governments; or (2) imposed by law through constitutional provisions or enabling legislation.

***Committed*** - The committed fund balance classification includes amounts that can only be used for specific purposes pursuant to constraints imposed by formal action of the School District's highest level of decision-making authority, which, for the School District, is the Board of Education. Such formal action consists of an affirmative vote by the Board of Education, memorialized by the adoption of a resolution. Once committed, amounts cannot be used for any other purpose unless the Board of Education removes, or changes, the specified use by taking the same type of action (resolution) it employed to previously commit those amounts.

***Assigned*** - The assigned fund balance classification includes amounts that are constrained by the School District's *intent* to be used for specific purposes, but are neither restricted nor committed. *Intent* is expressed by either the Board of Education or by the business administrator, to which the Board of Education has delegated the authority to assign amounts to be used for specific purposes. Such authority of the business administrator is established by way of a formal job description for the position and standard operating procedures, approved by the Board of Education.

***Unassigned*** - The unassigned fund balance classification is the residual classification for the general fund. This classification represents fund balance that has not been assigned to other funds and that has not been restricted, committed, or assigned to specific purposes within the general fund. The general fund is the only fund that reports a positive unassigned fund balance amount. In other governmental funds, if expenditures incurred for specific purposes exceed the amounts restricted, committed, or assigned to those purposes, it may be necessary to report a negative unassigned fund balance.

When expenditures are incurred for purposes for which both restricted and unrestricted fund balances are available, it is the policy of the School District to spend restricted fund balances first. Moreover, when expenditures are incurred for purposes for which amounts in any of the unrestricted fund balance classifications can be used, it is the policy of the School District to spend fund balances, if appropriate, in the following order: committed, assigned, then unassigned.

**Interfund Activity**

Transfers between governmental and business-type activities on the government-wide statements are reported in the same manner as general revenues. Exchange transactions between funds are reported as revenues in the seller funds and as expenditures / expenses in the purchaser funds. Flows of cash or goods from one fund to another without a requirement for repayment are reported as interfund transfers. Interfund transfers are reported as other financing sources / uses in governmental funds and after non-operating revenues / expenses in proprietary funds. Reimbursements from funds responsible for particular expenditures / expenses to the funds that initially paid for them are not presented on the financial statements.

**Accounting Estimates**

The preparation of financial statements in conformity with accounting principles generally accepted in the United States of America requires management to make estimates and assumptions that affect the amounts reported in the financial statements and accompanying notes. Actual results may differ from those estimates.

**Note 1: SUMMARY OF SIGNIFICANT ACCOUNTING POLICIES (CONT'D)****Impact of Recently Issued Accounting Principles****Recently Issued Accounting Pronouncements**

The GASB has issued the following Statement that will become effective for the School District for fiscal years ending June 30, 2025:

Statement No. 101, *Compensated Absences*. The objective of this Statement is to better meet the information needs of financial statement users by updating the recognition and measurement guidance for compensated absences. That objective is achieved by aligning the recognition and measurement guidance under a unified model and by amending certain previously required disclosures. Management is currently evaluating whether or not this Statement will have an impact on the basic financial statements of the School District.

**Note 2: CASH AND CASH EQUIVALENTS**

**Custodial Credit Risk Related to Deposits** - Custodial credit risk is the risk that, in the event of a bank failure, the School District's deposits might not be recovered. Although the School District does not have a formal policy regarding custodial credit risk, N.J.S.A. 17:9-41 et seq. requires that governmental units shall deposit public funds in public depositories protected from loss under the provisions of the Governmental Unit Deposit Protection Act (GUDPA). Under the Act, the first \$250,000.00 of governmental deposits in each insured depository is protected by the Federal Deposit Insurance Corporation (FDIC). Public funds owned by the School District in excess of FDIC insured amounts are protected by GUDPA. However, GUDPA does not protect intermingled trust funds, salary withholdings, and student activity funds, or funds that may pass to the School District relative to the happening of a future condition. Such funds are classified as uninsured and uncollateralized.

As of June 30, 2024, the School District's bank balances of \$11,810,073.86 were exposed to custodial credit risk as follows:

Insured by FDIC and GUDPA	\$ 10,857,654.00
Uninsured and uncollateralized	<u>952,419.86</u>
	<u><u>\$ 11,810,073.86</u></u>

**Note 3: CAPITAL RESERVE ACCOUNT**

A capital reserve account was established by the School District by inclusion of \$1.00 on October 10, 2000 for the accumulation of funds for use as capital outlay expenditures in subsequent fiscal years. The capital reserve account is maintained in the general fund and its activity is included in the general fund annual budget.

Funds placed in the capital reserve account are restricted to capital projects in the School District's approved Long Range Facilities Plan ("LRFP"). Upon submission of the LRFP to the Department, a school district may increase the balance in the capital reserve by appropriating funds in the annual general fund budget certified for taxes or by transfer by board resolution at fiscal year-end (June 1 to June 30) of any unanticipated revenue or unexpended line-item appropriation amounts, or both. A school district may also appropriate additional amounts when the express approval of the voters has been obtained by either a separate proposal at budget time or by a special question at one of the four special elections authorized pursuant to N.J.S.A. 19:60-2. Pursuant to N.J.A.C. 6A:23A-14.1(g), the balance in the account cannot at any time exceed the local support costs of uncompleted capital projects in its approved LRFP.

**Note 3: CAPITAL RESERVE ACCOUNT (CONT'D)**

The activity of the capital reserve for the fiscal year is as follows:

Beginning Balance, July 1, 2023	\$ 2,566,799.05
Increased by:	
Interest Earnings	<u>105,144.96</u>
	2,671,944.01
Decreased by:	
Withdrawals	<u>(176,000.00)</u>
Ending Balance, June 30, 2024	<u>\$ 2,495,944.01</u>

The June 30, 2024 LRFP balance of local support costs of uncompleted projects at June 30, 2024 is \$6,406,491.25. The withdrawals from the capital reserve were for use in a Department of Education approved facilities projects, consistent with the School District's LRFP.

**Note 4: ACCOUNTS RECEIVABLE**

Accounts receivable at June 30, 2024 consisted of accounts (fees for services) and intergovernmental awards / grants. All receivables are considered collectible in full due to the stable condition of federal and state programs, the current fiscal year guarantee of federal funds, and the regulated budgetary control of governmental entities in New Jersey.

Accounts receivable as of fiscal year end for the School District's individual major funds, in the aggregate, are as follows:

<u>Description</u>	<u>Governmental Funds</u>			<u>Proprietary Funds</u>		<u>Total</u>
	<u>General Fund</u>	<u>Special Revenue Fund</u>	<u>Total Governmental Activities</u>	<u>Food Service Fund</u>	<u>Total Business-Type Activities</u>	
Federal Awards		\$ 714,470.04	\$ 714,470.04	\$ 15,855.84	\$ 15,855.84	\$ 730,325.88
State Awards	\$ 896,927.32		896,927.32	1,325.55	1,325.55	898,252.87
Other	24,174.44	106,000.00	130,174.44	13,969.76	13,969.76	144,144.20
	<u>\$ 921,101.76</u>	<u>\$ 820,470.04</u>	<u>\$ 1,741,571.80</u>	<u>\$ 31,151.15</u>	<u>\$ 31,151.15</u>	<u>\$1,772,722.95</u>

**Note 5: LEASES RECEIVABLE**

The School District is reporting leases receivable of \$3,741,982.27 at June 30, 2024. The School District reported lease revenue of \$852,586.20 and interest revenue of \$127,155.09 related to lease payments received during the fiscal year ended June 30, 2024. The leases are summarized as follows:

<u>Lease Description</u>	<u>Lease Receivable</u>	<u>Lease Revenue</u>	<u>Lease Interest Revenue</u>
Yale Lease	\$ 2,476,200.26	\$ 655,580.88	\$ 85,857.56
Lenape Lease	531,735.92	148,436.04	18,487.36
Verizon Lease	150,741.54	11,791.44	4,707.67
Harvest Road Lease	246,117.92	16,508.04	7,602.17
T-Mobile Lease	337,186.63	20,269.80	10,500.33
	<u>\$ 3,741,982.27</u>	<u>\$ 852,586.20</u>	<u>\$ 127,155.09</u>

**Yale School Southeast, Inc.** - On August 1, 2017 the District entered into a five year lease agreement with Yale School Southeast, Inc. The lease was extended for an additional five years. Based on this agreement, the District is receiving monthly payments through June 2028.

**Lenape Regional School District** - On July 1, 2018 the District entered into a four year building lease agreement with the Lenape Regional School District. The lease was extended for an additional 5 years. Based on this agreement, the District is receiving monthly payments through June 2027.

**Verizon** - On November 10, 2015 the District entered into a five year lease agreement with Verizon. The lease has four optional additional 5-year terms. Based on this agreement, the District is receiving monthly payments through November 2034.

**Verizon (Harvest Road)** - On March 4, 2016 the District entered into a five year lease agreement with Verizon. The lease has four optional additional 5-year terms. Based on this agreement, the District is receiving monthly payments through March 2035.

**T-Mobile** - On July 2, 2009 the District entered into a five year cell tower lease agreement with T-Mobile. The lease has five optional additional 5-year terms. Based on this agreement, the District is receiving monthly payments through July 2033.

**Note 6: INVENTORY**

Inventory recorded at June 30, 2024 in business-type activities on the government-wide statement of net position, and on the food service enterprise fund statement of net position, consisted of the following:

Food	\$ 37,182.81
Supplies	<u>25,357.20</u>
	<u>\$ 62,540.01</u>

**Note 7: CAPITAL ASSETS**

Capital asset activity for the fiscal year ended June 30, 2024 is as follows:

	<u>Balance July 1, 2023</u>	<u>Additions</u>	<u>Retirements and Transfers</u>	<u>Balance June 30, 2024</u>
<b>Governmental Activities:</b>				
Capital Assets, not being Depreciated:				
Land	\$ 9,930,681.73	-	-	\$ 9,930,681.73
Capital Assets, being Depreciated:				
Furniture, Fixtures and Equipment	11,684,416.27	\$ 489,969.82		12,174,386.09
Buildings and Improvements	97,784,500.45	293,128.01		98,077,628.46
Land Improvements	2,391,793.68	107,759.10		2,499,552.78
Total Capital Assets, being Depreciated:	111,860,710.40	890,856.93	-	112,751,567.33
Total Capital Assets, Cost	121,791,392.13	890,856.93	-	122,682,249.06
Less Accumulated Depreciation:				
Furniture, Fixtures and Equipment	(9,683,245.70)	(577,158.91)		(10,260,404.61)
Buildings and Improvements	(59,567,926.25)	(2,330,752.49)		(61,898,678.74)
Land Improvements	(2,148,499.95)	(36,169.31)		(2,184,669.26)
Total Accumulated Depreciation	(71,399,671.90)	(2,944,080.71)	-	(74,343,752.61)
Total Capital Assets, being Depreciated, Net Excluding Lease Assets	40,461,038.50	(2,053,223.78)	-	38,407,814.72
Total Capital Assets, Net Excluding Lease Assets	50,391,720.23	(2,053,223.78)	-	48,338,496.45
Lease Assets:				
Equipment	-	401,412.92		401,412.92
Less Accumulated Amortization:				
Lease Assets:				
Equipment	-	(62,390.02)	-	(62,390.02)
Total Lease Assets, net	-	339,022.90	-	339,022.90
Governmental Activities Capital Assets, Net	\$ 50,391,720.23	\$ (1,714,200.88)	-	\$ 48,677,519.35
<b>Business-Type Activities:</b>				
Capital Assets, being Depreciated:				
Furniture, Fixtures and Equipment	\$ 1,505,983.34	\$ 84,136.54	\$ (48,845.00)	\$ 1,541,274.88
Less Accumulated Depreciation	(1,274,498.84)	(26,043.98)	48,845.00	(1,251,697.82)
Business-Type Activities Capital Assets, Net	\$ 231,484.50	\$ 58,092.56	-	\$ 289,577.06

Depreciation and amortization expense were charged to functions / programs of the School District as follows:

<b>Governmental Activities:</b>		
Instruction - Regular		\$ 1,218,120.63
Instruction - Special		386,931.11
Instruction Related Services		75,562.14
Transportation		163,797.83
General and Business Administrative Services		113,569.19
Plant Operations and Maintenance		1,048,489.83
Total Depreciation and Amortization Expense - Governmental Activities		<u>\$ 3,006,470.73</u>
<b>Business-Type Activities:</b>		
Food Service		\$ 21,995.00
Child Care		4,048.98
Total Depreciation Expense - Business-Type Activities		<u>\$ 26,043.98</u>

**Note 8: LONG-TERM LIABILITIES**

During the fiscal year ended June 30, 2024, the following changes occurred in long-term obligations for governmental activities:

	<u>Balance July 1, 2023</u>	<u>Additions</u>	<u>Reductions</u>	<u>Balance June 30, 2024</u>	<u>Due within One Year</u>
<b>Governmental Activities:</b>					
Net Pension Liability	\$ 18,275,332.00	\$ 3,962,735.00	\$ (6,304,941.00)	\$ 15,933,126.00	
Lease Liability		401,412.92	(62,390.02)	339,022.90	\$ 69,664.40
Financed Purchases	665,487.61	627,000.00	(630,490.81)	661,996.80	446,811.41
Other Post Employment Benefits	367,247.00	185,187.00	(20,445.00)	531,989.00	
Compensated Absences	1,545,027.81	111,651.89	(309,005.56)	1,347,674.14	269,534.83
Governmental Activities Long-Term Liabilities	<u>\$ 20,853,094.42</u>	<u>\$ 5,287,986.81</u>	<u>\$ (7,327,272.39)</u>	<u>\$ 18,813,808.84</u>	<u>\$ 786,010.64</u>

Net pension liability, lease liabilities, financed purchases, other postemployment benefits and compensated absences are liquidated by the general fund.

During the fiscal year ended June 30, 2024, the following changes occurred in long-term obligations for business-type activities:

	<u>Balance July 1, 2023</u>	<u>Additions</u>	<u>Reductions</u>	<u>Balance June 30, 2024</u>	<u>Due within One Year</u>
<b>Business-Type Activities:</b>					
Compensated Absences	\$ 5,158.05		\$ (5,158.05)		

Compensated absences are liquidated by the food service enterprise fund.

**Bonds Payable** - The District has no outstanding serial bonds payable as of June 30, 2024.

**Bonds Authorized but not Issued** - As of June 30, 2024, the School District had no authorizations to issue additional bonded debt.

**Financed Purchases** - The School District's payments on financed purchases are budgeted and paid from the general fund on an annual basis.

As of June 30, 2024, the School District has the following financed purchase agreements in place:

Five hundred eighty (580) ionizers with a total cost of \$431,250.00. The agreement is for a term of four (4) years with an interest rate of 1.500%. The final maturity of the financed purchase is September 1, 2024.

Two (2) trucks, iPads, Chromebooks and Active Panel Smartboards with a total cost of \$552,680.50. The agreement is for a term of three (3) years with an interest rate of 3.70%. The final maturity of the financed purchase is September 1, 2024.

Nine Hundred and Ninety (990) Chromebooks and Two (2) School Buses with a total cost of \$627,000.00. The agreement is for a term of three (3) years with an interest rate of 4.07%. The final maturity of the financed purchase is March 1, 2026.

**Note 8: LONG-TERM LIABILITIES (CONT'D)**

**Financed Purchases (Cont'd)** - The following is a schedule of the remaining future minimum payments under the financed purchases, and the present value of the net minimum payments at June 30, 2024:

<b>Fiscal Year Ending June 30,</b>	<b>Principal</b>	<b>Interest</b>	<b>Total</b>
2025	\$ 446,811.41	\$ 22,295.60	\$ 469,107.01
2026	215,185.39	6,568.93	221,754.32
	<u>\$ 661,996.80</u>	<u>\$ 28,864.53</u>	<u>\$ 690,861.33</u>

Financed purchases are depreciated in a manner consistent with the School District's depreciation policy for owned assets.

**Compensated Absences** - As previously stated, compensated absences will be paid from the fund from which the employees' salaries are paid. Refer to note 14 for a description of the School District's policy.

**Net Pension Liability** - For details on the net pension liability, refer to note 9. The School District's annual required contribution to the Public Employees' Retirement System is budgeted and paid from the general fund on an annual basis.

**Other Postemployment Benefits** - For details on other postemployment benefits, refer to note 10. The School District's contributions to the postemployment benefits plan are budgeted and paid from the general fund.

**Lease Liabilities** - The School District's payments on lease liabilities are budgeted and paid from the general fund on an annual basis.

The School District leased seventy-five (75) copiers for the district's use, beginning on July 1, 2023 for a term of five years at a fixed interest rate of 4.00%. This lease is not renewable and the School District will not acquire the copiers at the end of the five years.

Annual requirements to amortize lease obligations and related interest are as follows:

<b>Fiscal Year Ending June 30,</b>	<b>Principal</b>	<b>Interest</b>	<b>Total</b>
2025	\$ 69,664.40	\$ 12,313.57	\$ 81,977.97
2026	79,107.36	9,356.76	88,464.12
2027	89,457.64	6,005.83	95,463.47
2028	100,793.50	2,223.12	103,016.62
Total	<u>\$ 339,022.90</u>	<u>\$ 29,899.28</u>	<u>\$ 368,922.18</u>

Lease liabilities are amortized in a manner consistent with the School District's depreciation policy for owned assets.

**Note 9: PENSION PLANS**

A substantial number of the School District's employees participate in one of the following defined benefit pension plans: the Teachers' Pension and Annuity Fund ("TPAF") and the Public Employees' Retirement System ("PERS"), which are administered by the New Jersey Division of Pensions and Benefits (the "Division"). In addition, several School District employees participate in the Defined Contribution Retirement Program, which is a defined contribution pension plan. The DCRP is administered by Empower (formerly Prudential Financial).

Each of the aforementioned plans have a Board of Trustees that is primarily responsible for its administration. The Division issues a publicly available financial report that includes financial statements, required supplementary information, and detailed information about the PERS and TPAF plans' fiduciary net position that can be obtained by writing to or at the following website:

State of New Jersey, Department of the Treasury  
Division of Pensions and Benefits  
P.O. Box 295  
Trenton, New Jersey 08625-0295  
<https://www.state.nj.us/treasury/pensions/financial-reports.shtml>

**General Information about the Pension Plans****Plan Descriptions**

**Teachers' Pension and Annuity Fund** - The Teachers' Pension and Annuity Fund is a cost-sharing multiple-employer defined benefit pension plan, with a special funding situation, which was established as of January 1, 1955, under the provisions of N.J.S.A. 18A:66. The State of New Jersey ("State") is responsible to fund 100% of the employer contributions, excluding any local employer early retirement incentive (ERI) contributions. The TPAF's designated purpose is to provide retirement, death, and disability benefits to certain qualified members. Membership in the TPAF is mandatory for substantially all teachers or members of the professional staff certified by the State Board of Examiners, who have titles that are unclassified, professional and certified. The TPAF Board of Trustees is primarily responsible for the administration of the Plan.

**Public Employees' Retirement System** - The Public Employees' Retirement System is a cost-sharing multiple-employer defined benefit pension plan that was established as of January 1, 1955, under the provisions of N.J.S.A. 43:15A. The PERS' designated purpose is to provide retirement, death, and disability benefits to certain qualified members. Membership in the PERS is mandatory for substantially all full-time employees of the School District, provided the employee is not required to be a member of another state-administered retirement system or other state pensions fund or local jurisdiction's pension fund. The PERS' Board of Trustees is primarily responsible for the administration of the PERS.

**Note 9: PENSION PLANS (CONT'D)****General Information about the Pension Plans (Cont'd)****Plan Descriptions (Cont'd)**

**Defined Contribution Retirement Program** - The Defined Contribution Retirement Program is a multiple-employer defined contribution pension fund established on July 1, 2007 under the provisions of P.L. 2007, c. 92 and P.L. 2007, c. 103, and expanded under the provisions of P.L. 2008, c. 89 and P.L. 2010, c. 1. The DCRP is a tax-qualified defined contribution money purchase pension plan under Internal Revenue Code (IRC) § 401(a) et seq., and is a "governmental plan" within the meaning of IRC § 414(d). The DCRP provides retirement benefits for eligible employees and their beneficiaries. Individuals covered under DCRP are state or local officials who are elected or appointed on or after July 1, 2007; employees enrolled in TPAF or PERS on or after July 1, 2007, who earn salary in excess of established "maximum compensation" limits; employees enrolled in New Jersey State Police Retirement System (SPRS) or the Police and Firemen's Retirement System (PFRS) after May 21, 2010, who earn salary in excess of established "maximum compensation" limits; employees otherwise eligible to enroll in TPAF or PERS on or after November 2, 2008, who do not earn the minimum annual salary for tier 3 enrollment but who earn salary of at least \$5,000.00 annually; and employees otherwise eligible to enroll in TPAF or PERS after May 21, 2010 who do not work the minimum number of hours per week required for tiers 4 or 5 enrollment, but who earn salary of at least \$5,000.00 annually.

**Vesting and Benefit Provisions**

**Teachers' Pension and Annuity Fund** - The vesting and benefit provisions are set by N.J.S.A. 18A:66. TPAF provides retirement, death and disability benefits. All benefits vest after ten years of service. Members are always fully vested for their own contributions and, after three years of service credit, become vested for 2% of related interest earned on the contributions. In the case of death before retirement, members' beneficiaries are entitled to full interest credited to the members' accounts.

The following represents the membership tiers for TPAF:

**Tier Definition**

- 1 Members who were enrolled prior to July 1, 2007
- 2 Members who were eligible to enroll on or after July 1, 2007 and prior to November 2, 2008
- 3 Members who were eligible to enroll on or after November 2, 2008 and prior to May 22, 2010
- 4 Members who were eligible to enroll on or after May 22, 2010 and prior to June 28, 2011
- 5 Members who were eligible to enroll on or after June 28, 2011

Service retirement benefits of 1/55<sup>th</sup> of final average salary for each year of service credit is available to tiers 1 and 2 members upon reaching age 60 and to tier 3 members upon reaching age 62. Service retirement benefits of 1/60<sup>th</sup> of final average salary for each year of service credit is available to tier 4 members upon reaching age 62 and tier 5 members upon reaching age 65. Early retirement benefits are available to tiers 1 and 2 members before reaching age 60, tiers 3 and 4 with 25 years or more of service credit before age 62, and tier 5 before age 65 with 30 years or more of service credit. Benefits are reduced by a fraction of a percent for each month that a member retires prior to the retirement age for his/her respective tier. Deferred retirement is available to members who have at least 10 years of service credit and have not reached the service retirement age for the respective tier.

**Note 9: PENSION PLANS (CONT'D)****General Information About the Pension Plans (Cont'd)****Vesting and Benefit Provisions (Cont'd)**

**Public Employees' Retirement System** - The vesting and benefit provisions are set by N.J.S.A. 43:15A. PERS provides retirement, death and disability benefits. All benefits vest after 10 years of service.

The membership tiers for PERS are the same as previously noted for TPAF.

Service retirement benefits of 1/55<sup>th</sup> of final average salary for each year of service credit is available to tiers 1 and 2 members upon reaching age 60 and to tier 3 members upon reaching age 62. Service retirement benefits of 1/60<sup>th</sup> of final average salary for each year of service credit is available to tier 4 members upon reaching age 62 and tier 5 members upon reaching age 65. Early retirement benefits are available to tiers 1 and 2 members before reaching age 60, tiers 3 and 4 with 25 years or more service credit before age 62 and tier 5 with 30 or more years of service credit before age 65. Benefits are reduced by a fraction of a percent for each month that a member retires prior to the age at which a member can receive full early retirement benefits in accordance with their respective tier. Tier 1 members can receive an unreduced benefit from age 55 to age 60 if they have at least 25 years of service. Deferred retirement is available to members who have at least 10 years of service credit and have not reached the service retirement age for the respective tier.

**Defined Contribution Retirement Program** - Eligible members are provided with a defined contribution retirement plan intended to qualify for favorable Federal income tax treatment under IRC Section 401(a), a noncontributory group life insurance plan and a noncontributory group disability benefit plan. A participant's interest in that portion of his or her defined contribution retirement plan account attributable to employee contributions shall immediately become and shall at all times remain fully vested and nonforfeitable. A participant's interest in that portion of his or her defined contribution retirement plan account attributable to employer contributions shall be vested and nonforfeitable on the date the participant commences the second year of employment or upon his or her attainment of age 65, while employed by an employer, whichever occurs first.

**Contributions**

**Teachers' Pension and Annuity Fund** - The contribution policy is set by N.J.S.A. 18A:66 and requires contributions by active members and contributing employers. Pursuant to the provisions of P.L. 2011, C. 78, the member contribution rate was 7.50% in State fiscal year 2023. The State's contribution is based on an actuarially determined amount, which includes the normal cost and an amortization of the unfunded accrued liability. For fiscal year 2023, the State's pension contribution was more than the actuarial determined amount.

Under current statute, all employer contributions are made by the State of New Jersey on-behalf of the School District and all other related non-contributing employers. No normal or accrued liability contribution by the School District has been required over several preceding fiscal years. These on-behalf contributions by the State of New Jersey are considered a special funding situation, under the definition of GASB 68, *Accounting and Financial Reporting for Pensions*.

The School District's contractually required contribution rate for the fiscal year ended June 30, 2024 was 37.25% of the School District's covered payroll, of which 0.00% of payroll was required from the School District and 100.00% of payroll was required from the State of New Jersey. The School District was not required to contribute to the pension plan during the fiscal year ended June 30, 2024 because of the 100.00% special funding situation with the State of New Jersey.

**Note 9: PENSION PLANS (CONT'D)****General Information About the Pension Plans (Cont'd)****Contributions (Cont'd)**

**Teachers' Pension and Annuity Fund (Cont'd)** - Based on the most recent TPAF measurement date of June 30, 2023, the State's contractually required contribution, on-behalf of the School District, to the pension plan for the fiscal year ended June 30, 2024 was \$12,608,409.00, and was paid by April 1, 2024. School District employee contributions to the Plan during the fiscal year ended June 30, 2024 were \$2,602,440.07.

**Public Employees' Retirement System** - The contribution policy is set by N.J.S.A. 43:15A and requires contributions by active members and contributing employers. Pursuant to the provisions of P.L. 2011, C. 78, the member contribution rate was 7.50% in State fiscal year 2023. Employers' contributions are based on an actuarially determined amount, which includes the normal cost and an amortization of the unfunded accrued liability.

*Special Funding Situation Component* - Under N.J.S.A. 43:15A, local participating employers are responsible for their own contributions based on actuarially determined amounts, except where legislation was passed which legally obligated the State if certain circumstances occurred. One of such legislations, which legally obligate the State, is Chapter 133, P.L. 2001. This legislation increased the accrual rate from 1/60 to 1/55. In addition, it lowered the age required for a veteran benefit equal to 1/55 of highest 12-month compensation for each year of service from 60 to 55. Chapter 133, P.L. 2001 also established the Benefit Enhancement Fund (BEF) to fund the additional annual employer normal contribution due to the State's increased benefits. If the assets in the BEF are insufficient to cover the normal contribution for the increased benefits for a valuation period, the State will pay such amount for both the State and local employers. The amounts contributed on behalf of the local participating employers under this legislation is considered to be a *special funding situation* as defined by GASB Statement No. 68 and the State is treated as a nonemployer contributing entity. Since the local participating employers do not contribute under this legislation directly to the Plan (except for employer specific financed amounts), there is no net pension liability or deferred outflows or inflows to disclose in the notes to the financial statements of the local participating employers related to this legislation.

The School District's contractually required contribution rate for the fiscal year ended June 30, 2024 was 19.18% of the School District's covered payroll. This amount was actuarially determined as the amount that, when combined with employee contributions, is expected to finance the costs of benefits earned by employees during the year, including an additional amount to finance any unfunded accrued liability.

Based on the most recent PERS measurement date of June 30, 2023, the School District's contractually required contribution to the pension plan for the fiscal year ended June 30, 2024 was \$1,470,209.00, and was paid by April 1, 2024. School District employee contributions to the Plan during the fiscal year ended June 30, 2024 were \$539,950.09.

The amount of contractually required contribution for the State of New Jersey's proportionate share, associated with the School District, under Chapter 133, P.L. 2001, for the fiscal year ended June 30, 2024 was .71% of the School District's covered payroll.

Based on the most recent PERS measurement date of June 30, 2023, the State's contractually required contribution, under Chapter 133, P.L. 2001, on-behalf of the School District, to the pension plan for the fiscal year ended June 30, 2024 was \$49,689.00. For the prior year measurement date of June 30, 2022, the State's contractually required contribution, under Chapter 133, P.L. 2001, on-behalf of the School District, to the pension plan for the year ended June 30, 2023 was \$38,452.00.

**Note 9: PENSION PLANS (CONT'D)****General Information About the Pension Plans (Cont'd)****Contributions (Cont'd)**

**Defined Contribution Retirement Program** - The contribution policy is set by N.J.S.A. 43:15C-3 and requires contributions by active members and contributing employers. In accordance with P.L. 2007, C. 92, and P.L. 2007, C. 103, Plan members are required to contribute 5.5% of their annual covered salary. In addition to the employee contributions, the School District contributes 3% of the employees' base salary, for each pay period.

For the fiscal year ended June 30, 2024, employee contributions totaled \$280,736.51, and the School District recognized pension expense, which equaled the required contributions, of \$153,304.29. There were no forfeitures during the fiscal year.

**Pension Liabilities, Pension (Benefit) Expense, and Deferred Outflows of Resources and Deferred Inflows of Resources Related to Pensions****Teachers' Pension and Annuity Fund**

**Pension Liability** - At June 30, 2024, the School District was not required to report a liability for its proportionate share of the net pension liability for TPAF because of the 100% special funding situation by the State of New Jersey.

The State's proportionate share of net pension liability, however, attributable to the School District is as follows:

Proportionate Share of Net Pension Liability	\$ -
State of New Jersey's Proportionate Share of Net Pension Liability associated with the Employer	154,427,187.00
	<u>\$ 154,427,187.00</u>

The net pension liability was measured as of June 30, 2023, and the total pension liability used to calculate the net pension liability was determined by an actuarial valuation as of July 1, 2022. The total pension liability was calculated using updated procedures to roll forward from the actuarial valuation date to the measurement date of June 30, 2023. For the June 30, 2023 measurement date, the School District's proportion of the net pension liability was based on a projection of the School District's long-term share of contributions to the pension plan relative to the projected contributions of all participating employers and the State of New Jersey, actuarially determined. At the June 30, 2023 measurement date, the School District proportion was 0.00% due to the 100% special funding situation with the State of New Jersey; however, the State's proportionate share of the TPAF net pension liability associated with the School District was .3026045644%, which was a decrease of .0023847678% from its proportion measured as of June 30, 2022.

**Pension (Benefit) Expense** - For the fiscal year ended June 30, 2024, the State's proportionate share of the pension (benefit) expense, associated with the School District, calculated by the Plan as of June 30, 2023 measurement date, was \$3,793,827.00. This on-behalf expense has been recognized by the School District in the government-wide financial statements.

**Note 9: PENSION PLANS (CONT'D)****Pension Liabilities, Pension (Benefit) Expense, and Deferred Outflows of Resources and Deferred Inflows of Resources Related to Pensions (Cont'd)****Public Employees' Retirement System**

**Pension Liability** - At June 30, 2024, there is no net pension liability associated with the special funding situation under Chapter 133, P.L. 2001, as there was no accumulated difference between the annual additional normal cost and the actual State contribution through the valuation date. The School District reported a liability of \$15,933,126.00 for its proportionate share of the net pension liability for PERS. The net pension liability was measured as of June 30, 2023, and the total pension liability used to calculate the net pension liability was determined by an actuarial valuation as of July 1, 2022. The total pension liability was calculated using updated procedures to roll forward from the actuarial valuation date to the measurement date of June 30, 2023. The School District's proportion of the net pension liability was based on a projection of the School District's long-term share of contributions to the pension plan relative to the projected contributions of all participating employers, actuarially determined. For the June 30, 2023 measurement date, the School District's proportion was .1100021709%, which was a decrease of .0110956758% from its proportion measured as of June 30, 2022.

**Pension (Benefit) Expense** - For the fiscal year ended June 30, 2024, the School District recognized pension (benefit) expense of \$1,421,433.00, in the government-wide financial statements. This pension expense was based on the pension plan's June 30, 2023 measurement date.

For the fiscal year ended June 30, 2024, the State's proportionate share of the pension (benefit) expense, associated with the School District, under Chapter 133, P.L. 2001, calculated by the Plan as of June 30, 2023 measurement date, was \$49,689.00. This on-behalf expense has been recognized by the School District in the government-wide financial statements.

**Deferred Outflows and Inflows of Resources** - At June 30, 2024, the School District reported deferred outflows of resources and deferred inflows of resources related to PERS from the following sources:

	<b><u>Deferred Outflows of Resources</u></b>	<b><u>Deferred Inflows Resources</u></b>
Differences between Expected and Actual Experience	\$ 152,341.00	\$ 65,129.00
Changes of Assumptions	35,002.00	965,616.00
Net Difference between Projected and Actual Earnings on Pension Plan Investments	73,374.00	-
Changes in Proportion and Differences between Contribution and Proportionate Share of Contributions	-	2,809,697.00
Contributions Subsequent to the Measurement Date	1,351,644.00	-
	<u>\$ 1,612,361.00</u>	<u>\$ 3,840,442.00</u>

**Note 9: PENSION PLANS (CONT'D)****Pension Liabilities, Pension (Benefit) Expense, and Deferred Outflows of Resources and Deferred Inflows of Resources Related to Pensions (Cont'd)****Public Employees' Retirement System (Cont'd)**

**Deferred Outflows and Inflows of Resources (Cont'd)** - Deferred outflows of resources in the amount of \$1,351,644.00 will be included as a reduction of the net pension liability in the subsequent fiscal year, June 30, 2025. The other amounts reported as deferred outflows of resources and deferred inflows of resources related to pensions will be recognized in pension expense as follows:

<b>Fiscal Year Ending June 30,</b>	
2025	\$ (1,952,949.00)
2026	(1,333,605.00)
2027	216,141.00
2028	(482,187.00)
2029	(27,125.00)
	<u>\$ (3,579,725.00)</u>

The other deferred outflows of resources and deferred inflows of resources related to pensions will be amortized over the following number of years:

	<b><u>Deferred Outflows of Resources</u></b>	<b><u>Deferred Inflows of Resources</u></b>		<b><u>Deferred Outflows of Resources</u></b>	<b><u>Deferred Inflows of Resources</u></b>
Differences between Expected and Actual Experience			Difference between Projected and Actual Earnings on Pension Plan Investments		
Year of Pension Plan Deferral:			Year of Pension Plan Deferral:		
June 30, 2018	-	5.63	June 30, 2019	5.00	-
June 30, 2019	5.21	-	June 30, 2020	5.00	-
June 30, 2020	5.16	-	June 30, 2021	5.00	-
June 30, 2021	-	5.13	June 30, 2022	5.00	-
June 30, 2022	-	5.04	June 30, 2023	5.00	-
June 30, 2023	5.08	-			
Changes of Assumptions			Changes in Proportion		
Year of Pension Plan Deferral:			Year of Pension Plan Deferral:		
June 30, 2018	-	5.63	June 30, 2018	5.63	5.63
June 30, 2019	-	5.21	June 30, 2019	5.21	5.21
June 30, 2020	-	5.16	June 30, 2020	5.16	5.16
June 30, 2021	5.13	-	June 30, 2021	5.13	5.13
June 30, 2022	-	5.04	June 30, 2022	5.04	5.04
			June 30, 2023	5.08	5.08

**Note 9: PENSION PLANS (CONT'D)****Actuarial Assumptions**

The net pension liabilities were measured as of June 30, 2023 and the total pension liabilities used to calculate the net pension liability were determined by an actuarial valuation as of July 1, 2022. The total pension liabilities were calculated using updated procedures to roll forward from the actuarial valuation date to the measurement date of June 30, 2023. The actuarial valuation used the following actuarial assumptions, applied to all periods included in the measurement:

	<u>TPAF</u>	<u>PERS</u>
Inflation Rate:		
Price	2.75%	2.75%
Wage	3.25%	3.25%
Salary Increases:	2.75% - 4.25%	2.75% - 6.55%
	Based on Years of Service	Based on Years of Service
Investment Rate of Return	7.00%	7.00%
Period of Actuarial Experience		
Study upon which Actuarial		
Assumptions were Based	July 1, 2018 - June 30, 2021	July 1, 2018 - June 30, 2021

For TPAF, pre-retirement mortality rates were based on the Pub-2010 Teachers Above-Median Income Employee mortality table with a 93.9% adjustment for males and 85.3% adjustment for females, and with future improvement from the base year of 2010 on a generational basis. Post-retirement mortality rates were based on the Pub-2010 Teachers Above-Median Income Healthy Retiree mortality table with a 114.7% adjustment for males and 99.6% adjustment for females, and with future improvement from the base year of 2010 on a generational basis. Disability mortality rates were based on the Pub-2010 Non-Safety Disabled Retiree mortality table with a 106.3% adjustment for males and 100.3% adjustment for females, and with future improvement from the base year of 2010 on a generational basis. Mortality improvement is based on Scale MP-2021.

For PERS, pre-retirement mortality rates were based on the Pub-2010 General Below-Median Income Employee mortality table with an 82.2% adjustment for males and 101.4% adjustment for females, and with future improvement from the base year of 2010 on a generational basis. Post-retirement mortality rates were based on the Pub-2010 General Below-Median Income Healthy Retiree mortality table with a 91.4% adjustment for males and 99.7% adjustment for females, and with future improvement from the base year of 2010 on a generational basis. Disability retirement rates used to value disabled retirees were based on the Pub-2010 Non-Safety Disabled Retiree mortality table with a 127.7% adjustment for males and 117.2% adjustment for females, and with future improvement from the base year of 2010 on a generational basis. Mortality improvement is based on Scale MP-2021.

**Note 9: PENSION PLANS (CONT'D)****Actuarial Assumptions (Cont'd)**

For TPAF and PERS, in accordance with State statute, the long-term expected rate of return on Plan investments (7.00% at the June 30, 2023 measurement date) is determined by the State Treasurer, after consultation with the Directors of the Division of Investments and Division of Pensions and Benefits, the board of trustees and the actuaries. The long-term expected rate of return was determined using a building block method in which best-estimate ranges of expected future real rates of return (expected returns, net of pension plan investment expense and inflation) are developed for each major asset class. These ranges are combined to produce the long-term expected rate of return by weighting the expected future real rates of return by the target asset allocation percentage and by adding expected inflation.

Best estimates of arithmetic rates of return for each major asset class included in TPAF's and PERS' target asset allocation as of the June 30, 2023 measurement date are summarized in the following table:

<u>Asset Class</u>	<u>Target Allocation</u>	<u>Long-Term Expected Real Rate of Return</u>
U.S. Equity	28.00%	8.98%
Non-US Developed Markets Equity	12.75%	9.22%
International Small Cap Equity	1.25%	9.22%
Emerging Market Equity	5.50%	11.13%
Private Equity	13.00%	12.50%
Real Estate	8.00%	8.58%
Real Assets	3.00%	8.40%
High Yield	4.50%	6.97%
Private Credit	8.00%	9.20%
Investment Grade Credit	7.00%	5.19%
Cash Equivalents	2.00%	3.31%
U.S. Treasuries	4.00%	3.31%
Risk Mitigation Strategies	3.00%	6.21%
	<u>100.00%</u>	

**Discount Rate -**

**Teachers' Pension and Annuity Fund** - The discount rate used to measure the total pension liability was 7.00% as of June 30, 2023. The projection of cash flows used to determine the discount rate assumed that contributions from Plan members will be made at the current member contribution rates and that contributions from employers would be based on 100% of the actuarially determined contributions for the State. Based on those assumptions, the Plan's fiduciary net position was projected to be available to make projected future benefit payments of current plan members. Therefore, the long-term expected rate of return on Plan investments was applied to projected benefit payments in determining the total pension liability.

**Note 9: PENSION PLANS (CONT'D)****Actuarial Assumptions (Cont'd)****Discount Rate (Cont'd) -**

**Public Employees' Retirement System** - The discount rate used to measure the total pension liability was 7.00% as of June 30, 2023. The projection of cash flows used to determine the discount rate assumed that contributions from Plan members will be made at the current member contribution rates and that contributions from employers and the nonemployer contributing entity would be based on 100% of the actuarially determined contributions for the State employer and 100% of actuarially determined contributions for the local employers. Based on those assumptions, the plan's fiduciary net position was projected to be available to make all projected future benefit payments of current plan members. Therefore, the long-term expected rate of return on Plan investments was applied to all projected benefit payments in determining the total pension liability.

**Sensitivity of Proportionate Share of Net Pension Liability to Changes in the Discount Rate**

**Teachers' Pension and Annuity Fund (TPAF)** - As previously mentioned TPAF has a special funding situation where the State pays 100% of the School District's annual required contribution. As such, the proportionate share of the net pension liability as of June 30, 2023, the Plan's measurement date, attributable to the School District is \$0.00. The following, however, presents the net pension liability of the State as of June 30, 2023 (Plan's measurement date), attributable to the School District, calculated using the discount rate of 7.00% as well as what the State's net pension liability would be if it was calculated using a discount rate that is 1-percentage point lower or 1-percentage-point higher than the current rate:

	<b>1% Decrease (6.00%)</b>	<b>Current Discount Rate (7.00%)</b>	<b>1% Increase (8.00%)</b>
Proportionate Share of the Net Pension Liability	\$ -	\$ -	\$ -
State of New Jersey's Proportionate Share of Net Pension Liability associated with the Employer	182,097,676.00	154,427,187.00	131,122,058.00
	<u>\$ 182,097,676.00</u>	<u>\$ 154,427,187.00</u>	<u>\$ 131,122,058.00</u>

**Public Employees' Retirement System (PERS)** - The following presents the School District's proportionate share of the net pension liability at June 30, 2023, the Plan's measurement date, calculated using a discount rate of 7.00%, as well as what the School District's proportionate share of the net pension liability would be if it were calculated using a discount rate that is 1% lower or 1% higher than the current rates used:

	<b>1% Decrease (6.00%)</b>	<b>Current Discount Rate (7.00%)</b>	<b>1% Increase (8.00%)</b>
Proportionate Share of the Net Pension Liability	<u>\$ 20,741,540.00</u>	<u>\$ 15,933,126.00</u>	<u>\$ 11,840,530.00</u>

**Note 9: PENSION PLANS (CONT'D)****Pension Plan Fiduciary Net Position**

For purposes of measuring the net pension liability, deferred outflows of resources, deferred inflows of resources related to pensions, and pension expense, information about the respective fiduciary net position of the TPAF and PERS and additions to/deductions from TPAF and PERS' respective fiduciary net position have been determined on the same basis as they are reported by TPAF and PERS. Accordingly, benefit payments (including refunds of employee contributions) are recognized when due and payable in accordance with the benefit terms. Investments are reported at fair value.

**Note 10: POSTEMPLOYMENT BENEFITS OTHER THAN PENSIONS (OPEB)****A. STATE HEALTH BENEFIT LOCAL EDUCATION RETIRED EMPLOYEES PLAN****General Information about the OPEB Plan**

**Plan Description and Benefits Provided** - The State Health Benefit Local Education Retired Employees Plan (the "OPEB Plan") is a multiple-employer defined benefit OPEB plan, with a special funding situation, that is administered on a pay-as-you-go basis. Accordingly, no assets are accumulated in a qualifying trust that meets the criteria in paragraph 4 of GASB Statement No. 75 - *Accounting and Financial Reporting for the Postemployment Benefits Other Than Pensions*. The OPEB Plan is administered by the State of New Jersey Division of Pensions and Benefits (the "Division") and is part of the New Jersey State Health Benefits Program (SHBP). The Division issues a publicly available financial report that includes financial statements and required supplementary information which can be obtained by writing to or at the following website:

State of New Jersey  
Division of Pensions and Benefits  
P.O. Box 295  
Trenton, New Jersey 08625-0295  
<https://www.nj.gov/treasury/pensions/financial-reports.shtml>

The OPEB Plan provides medical, prescription drug, and Medicare Part B reimbursement to retirees and their covered dependents of local education employers.

**Contributions** - The employer contributions for the participating local education employers are legally required to be funded by the State of New Jersey (the "State") in accordance with N.J.S.A 52:14-17.32f. According to N.J.S.A 52:14-17.32f, the State provides employer-paid coverage to employees who retire from a board of education or county college with 25 years or more of service credit in, or retires on a disability pension from, one or more of the following plans: the Teachers' Pension and Annuity Fund (TPAF), the Public Employees' Retirement System (PERS), the Police and Firemen Retirement System (PFRS), or the Alternate Benefit Program (ABP). Pursuant to Chapter 78, P.L. 2011, future retirees eligible for postretirement medical coverage who have less than 20 years of creditable service on June 28, 2011 will be required to pay a percentage of the cost of their health care coverage in retirement provided they retire with 25 or more years of pension service credit. The percentage of the premium for which the retiree will be responsible will be determined based on the retiree's annual retirement benefit and level of coverage.

**Note 10: POSTEMPLOYMENT BENEFITS OTHER THAN PENSIONS (OPEB) (CONT'D)****A. STATE HEALTH BENEFIT LOCAL EDUCATION RETIRED EMPLOYEES PLAN (CONT'D)****General Information about the OPEB Plan (Cont'd)**

**Employees Covered by Benefit Terms** - At June 30, 2023, the OPEB Plan's measurement date, the entire State Health Benefit Local Education Retired Employees OPEB Plan consisted of the following members.

Active Plan Members	217,212
Inactive Plan Members or Beneficiaries Currently Receiving Benefits	152,383
Inactive Plan Members Entitled to but Not Yet Receiving Benefit Payments	-
	<u>369,595</u>

**Total Non-Employer OPEB Liability**

The State of New Jersey, a non-employer contributing entity, is the only entity that has a legal obligation to make employer contributions to the OPEB Plan for qualified retired TPAF, PERS, PFRS and ABP pension participants. The School District's proportionate share percentage determined under paragraphs 193 and 203 through 205 of GASBS No. 75 is zero percent. Accordingly, the School District did not recognize any portion of the collective net OPEB liability on the statement of net position.

The State's proportionate share of the net OPEB liability associated with the School District as of June 30, 2024 was \$194,130,825.00. Since the OPEB liability associated with the School District is 100% attributable to the State, the OPEB liability will be referred to as the total non-employer OPEB liability.

The total non-employer OPEB liability was measured as of June 30, 2023, and was determined by an actuarial valuation as of June 30, 2022, which was rolled forward to June 30, 2023. For the June 30, 2023 measurement date, the State's proportionate share of the non-employer OPEB liability associated with the School District was .3707498854%, which was a decrease of 0.0017593876% from its proportion measured as of June 30, 2022.

**Actuarial Assumptions and Other Inputs** - The actuarial assumptions and other inputs vary for each plan member depending on the pension plan in which the member is enrolled. The actuarial valuation at June 30, 2022, which was rolled forward to June 30, 2023, used the following actuarial assumptions, applied to all periods in the measurement:

**Salary Increases -**

	<u>TPAF/ABP</u> *	<u>PERS</u> *	<u>PFRS</u> *
Salary Increases	2.75% to 4.25%	2.75% to 6.55%	3.25% to 16.25%

\* based on service years

**Note 10: POSTEMPLOYMENT BENEFITS OTHER THAN PENSIONS (OPEB) (CONT'D)****A. STATE HEALTH BENEFIT LOCAL EDUCATION RETIRED EMPLOYEES PLAN (CONT'D)****Total Non-Employer OPEB Liability (Cont'd)**

**Mortality Rates** - Preretirement mortality rates were based on the Pub-2010 Healthy "Teachers" (TPAF/ABP), "General" (PERS), and "Safety" (PFRS) classification headcount-weighted mortality table with fully generational mortality improvement projections from the central year using Scale MP-2021. Postretirement mortality rates were based on the Pub-2010 "General" classification headcount-weighted mortality table with fully generational mortality improvement projections from the central year using Scale MP-2021. Disability mortality was based on the Pub-2010 "General" classification headcount-weighted disabled mortality table with fully generational mortality improvement projections from the central year using Scale MP-2021 for current disabled retirees. Future disabled retirees was based on the Pub-2010 "Safety" (PFRS), "General" (PERS), and "Teachers" (TPAF/ABP) classification headcount-weighted disabled mortality table with fully generational mortality improvement projections from the central year using Scale MP-2021.

**Experience Studies** - The actuarial assumptions used in the June 30, 2022 valuation, which was rolled forward to June 30, 2023, were based on the results of actuarial experience studies for the periods July 1, 2018 to June 30, 2021 for TPAF, PERS, and PFRS.

**Health Care Trend Assumptions** - For pre-Medicare medical benefits, the trend rate is initially 6.50% and decreases to a 4.50% long-term trend rate after nine years. For post-65 medical benefits PPO, the trend is increasing to 14.80% in fiscal year 2026 and decreases to 4.50% in fiscal year 2033. For HMO the trend is increasing to 17.40% in fiscal year 2026 and decreases to 4.50% in fiscal year 2033. For prescription drug benefits, the initial trend rate is 9.50% and decreases to a 4.50% long-term trend rate after seven years. For the Medicare Part B reimbursement, the trend rate is 5.00%.

**Discount Rate** - The discount rate for June 30, 2023 measurement date was 3.65%. This represents the municipal bond return rate as chosen by the Division. The source is the Bond Buyer Go 20-Bond Municipal Bond Index, which includes tax-exempt general obligation municipal bonds with an average rating of AA/Aa or higher. As the long-term rate of return is less than the municipal bond rate, it is not considered in the calculation of the discount rate, rather the discount rate is set at the municipal bond rate.

**Changes in the Total Non-Employer OPEB Liability**

The below table summarizes the State's proportionate share of the change in the total non-employer OPEB liability associated with the School District:

Balance at June 30, 2023		\$ 188,662,771.00
Changes for the Year:		
Service Cost	\$ 6,703,691.00	
Interest Cost	6,837,050.00	
Changes in Benefit Terms	-	
Difference between Expected and Actual Experience	(3,309,591.00)	
Changes in Assumptions	391,287.00	
Member Contributions	175,209.00	
Gross Benefit Payments	(5,329,592.00)	
Net Changes		5,468,054.00
Balance at June 30, 2024		\$ 194,130,825.00

**Note 10: POSTEMPLOYMENT BENEFITS OTHER THAN PENSIONS (OPEB) (CONT'D)****A. STATE HEALTH BENEFIT LOCAL EDUCATION RETIRED EMPLOYEES PLAN (CONT'D)****Changes in the Total Non-Employer OPEB Liability (Cont'd)**

Differences between expected and actual experience reflect a decrease in liability for the measurement period from June 30, 2022 to June 30, 2023 due to changes in the census and premium and claims experience.

Changes in assumptions reflect an increase in the liability for the measurement period from June 30, 2022 to June 30, 2023 due to the combined effect of the discount rate change; and changes in the trend update.

**Sensitivity of the Total Non-Employer OPEB Liability to Changes in the Discount Rate** - The State's proportionate share of the total non-employer OPEB liability as of June 30, 2023, associated with the School District, using a discount rate of 3.65%, as well as using a discount rate that is 1% lower or 1% higher than the current rate used is as follows:

	<b>1% Decrease (2.65%)</b>	<b>Current Discount Rate (3.65%)</b>	<b>1% Increase (4.65%)</b>
State of New Jersey's Proportionate Share of the Total Non-Employer OPEB Liability Associated with the Employer	<u>\$ 227,585,064.00</u>	<u>\$ 194,130,825.00</u>	<u>\$ 167,270,955.00</u>

**Sensitivity of the Total Non-Employer OPEB Liability to Changes in the Healthcare Cost Trend Rates** - The State's proportionate share of the total non-employer OPEB liability as of June 30, 2023, associated with the School District, using a healthcare cost trend rates that are 1% lower or 1% higher than the current healthcare cost trend rate used is as follows:

	<b>1% Decrease</b>	<b>Healthcare Cost Trend Rates</b>	<b>1% Increase</b>
State of New Jersey's Proportionate Share of the Total Non-Employer OPEB Liability Associated with the Employer	<u>\$ 161,158,514.00</u>	<u>\$ 194,130,825.00</u>	<u>\$ 237,275,179.00</u>

**OPEB Expense and Deferred Outflows of Resources and Deferred Inflows of Resources Related to the Total Non-Employer OPEB Liability**

**OPEB Expense** - For the fiscal year ended June 30, 2024, the School District recognized \$3,285,678.00 in OPEB expense and revenue, in the government-wide financial statements, for the State's proportionate share of the OPEB Plan's OPEB expense, associated with the School District. This expense and revenue was based on the OPEB Plan's June 30, 2023 measurement date.

**Note 10: POSTEMPLOYMENT BENEFITS OTHER THAN PENSIONS (OPEB) (CONT'D)****A. STATE HEALTH BENEFIT LOCAL EDUCATION RETIRED EMPLOYEES PLAN (CONT'D)****OPEB Expense and Deferred Outflows of Resources and Deferred Inflows of Resources Related to the Total Non-Employer OPEB Liability (Cont'd)**

**Deferred Outflows and Inflows of Resources** - In accordance with GASBS No. 75, the School District's proportionate share of the OPEB liability is zero. As such, there is no recognition of the allocation of proportionate share of deferred outflows of resources and deferred inflows of resources by the School District; however, at June 30, 2024, the State's proportionate share of the total non-employer OPEB liability's deferred outflows of resources and deferred inflows of resources, associated with School District, from the following sources are as follows:

	<b><u>Deferred Outflows of Resources</u></b>	<b><u>Deferred Inflows of Resources</u></b>
Difference between Expected and Actual Experience	\$ 28,324,244.00	\$ 51,132,123.00
Changes of Assumptions	27,605,648.00	53,573,168.00
Changes in Proportion	<u>1,981,536.00</u>	<u>4,859,874.00</u>
	<u>\$ 57,911,428.00</u>	<u>\$ 109,565,165.00</u>

Amounts reported as deferred outflows of resources and deferred inflows of resources related to the State's proportionate share of the total non-employer OPEB liability, associated with the School District, will be recognized in OPEB expense as follows:

<b><u>Fiscal Year Ending June 30,</u></b>	
2025	\$ (10,254,311.00)
2026	(10,254,311.00)
2027	(8,978,775.00)
2028	(5,523,579.00)
2029	(1,282,143.00)
Thereafter	<u>(15,360,618.00)</u>
	<u>\$ (51,653,737.00)</u>

**Note 10: POSTEMPLOYMENT BENEFITS OTHER THAN PENSION BENEFITS (OPEB)****B. HEALTH AND WELFARE POST-RETIREMENT BENEFITS****General Information about the OPEB Plan**

**Plan Description** - The School District's defined benefit OPEB plan (the "Plan") provides OPEB for all permanent full-time administrative and custodial employees of the School District. The Plan is a single-employer defined benefit OPEB plan and is administered by the School District. The Board of Education of the School District has the authority to establish and amend the benefit terms and financing requirements of the Plan. No assets are accumulated in a trust that meets the criteria in paragraph 4 of GASB Statement No. 75, *Accounting and Financial Reporting for Postemployment Benefits other than Pensions*.

**Benefits Provided** - For employees hired prior to July 1, 2013 the plan provides either family medical insurance for up to five years after retirement or the retiree may select family prescription and family dental benefits for five years after retirement in lieu of medical insurance. For employees hired after July 1, 2013 retirees covered under the plan will receive family dental insurance for up to five years after retirement.

**Employees Covered by Benefit Terms** - As of June 30, 2024, the following employees were covered by the benefit terms:

Inactive Employees or Beneficiaries Currently Receiving Benefit Payments	7
Active Employees	16
	<hr/>
	23
	<hr/>

**Total OPEB Liability**

The School District's total OPEB liability of \$531,989.00 was measured as of June 30, 2024, and was determined by an actuarial valuation as of that date.

**Actuarial Assumptions and Other Inputs** - The total OPEB liability in the June 30, 2024 actuarial valuation was determined using the following actuarial assumptions and other inputs, applied to all periods included in the measurement, unless otherwise specified:

Inflation	3.00% Annually
Discount Rate	4.21%
Healthcare Cost Trend Rates	6.00%
Retirees' Share of Benefit-Related Costs	None

The discount rate was based on the 20-Bond General Obligation (GO) Index.

**Note 10: POSTEMPLOYMENT BENEFITS OTHER THAN PENSION BENEFITS (OPEB) (CONT'D)****B. HEALTH AND WELFARE POST-RETIREMENT BENEFITS (CONT'D)****Total OPEB Liability (Cont'd)****Actuarial Assumptions and Other Inputs (Cont'd) -**

Mortality rates were based on the following:

*Pre-Retirement* - RP-2014 Headcount-Weighted Healthy White-Collar Employee Male / Female Mortality Projected with Scale MP-2017

*Post-Retirement* - RP-2014 Headcount-Weighted Healthy White-Collar Annuitant Male / Female Mortality Projected with Scale MP-2017

*Disabled* - RP-2014 Headcount-Weighted Disabled Retiree Male / Female Mortality Projected with Scale MP-2017

The actuarial assumptions used in the June 30, 2024 valuation were based on the results of an actuarial experience study for the period July 1, 2025 - April 30, 2027.

**Changes in Total OPEB Liability -**

Balance at June 30, 2023		\$ 367,247.00
Changes for the Year:		
Service Cost	\$ 8,741.00	
Interest Cost	14,810.00	
Benefit Payments	(17,310.00)	
Actuarial Assumption Changes	(3,135.00)	
Actuarial Demographic Gains	161,636.00	
Net Changes		<u>164,742.00</u>
Balance at June 30, 2024		<u>\$ 531,989.00</u>

Changes of assumptions and other inputs reflect a change in the discount rate from 4.13 percent (4.13%) in 2023 to 4.21 percent (4.21%) in 2024.

**Sensitivity of the Total OPEB Liability to Changes in the Discount Rate** - The following presents the total OPEB liability of the School District, as well as what the School District's total OPEB liability would be if it were calculated for using a discount rate that is 1-percentage-point lower (3.21 percent) or 1-percentage-point higher (5.21 percent) than the current discount rate:

	<u>June 30, 2024</u>		
	<b>1.00% Decrease (3.21%)</b>	<b>Current Discount Rate (4.21%)</b>	<b>1.00% Increase (5.21%)</b>
Total OPEB Liability	<u>\$ 572,514</u>	<u>\$ 531,989</u>	<u>\$ 494,345</u>

**Note 10: POSTEMPLOYMENT BENEFITS OTHER THAN PENSION BENEFITS (OPEB) (CONT'D)****B. HEALTH AND WELFARE POST-RETIREMENT BENEFITS (CONT'D)****OPEB Expense and Deferred Outflows of Resources and Deferred Inflows of Resources Related to OPEB**

**Sensitivity of the Total OPEB Liability to Changes in the Healthcare Cost Trend Rates** - The following presents the total OPEB liability of the School District, as well as what the School District's total OPEB liability would be if it were calculated using healthcare cost trend rates that are 1-percentage-point lower (6.00 percent decreasing to 5.00 percent) or 1-percentage-point higher (6.00 percent increasing to 7.00 percent) than the current healthcare cost trend rates:

	<b>June 30, 2024</b>		
	<b>1.00% Decrease (6.00% decreasing to 5.00%)</b>	<b>Healthcare Cost Trend Rates (6.00%)</b>	<b>1.00% Increase (6.00% increasing to 7.00%)</b>
Total OPEB Liability	<u>\$ 489,817.00</u>	<u>\$ 531,989.00</u>	<u>\$ 578,425.00</u>

For the fiscal year ended June 30, 2024, the School District recognized OPEB expense of \$45,614.00. At June 30, 2024, the School District reported deferred outflows of resources and deferred inflows of resources related to OPEB from the following sources:

	<b><u>Deferred Outflows of Resources</u></b>	<b><u>Deferred Inflows of Resources</u></b>
Changes of Assumptions or Other Inputs	\$ 201,778.00	\$ -
Changes of Actuarial Gains	<u>-</u>	<u>141,008.00</u>
	<u>201,778.00</u>	<u>141,008.00</u>

Amounts reported as deferred outflows of resources and deferred inflows of resources related to OPEB will be recognized in OPEB expense as follows:

<b><u>Year Ending June 30,</u></b>	
2025	\$ (22,063.00)
2026	(22,065.00)
2027	(10,489.00)
2028	(15,947.00)
2029	<u>9,794.00</u>
	<u>\$ (60,770.00)</u>

**Note 11: ON-BEHALF PAYMENTS**

For the fiscal year ended June 30, 2024, the School District has recognized as revenues and expenditures on-behalf payments made by the State for normal costs and post-retirement medical costs related to TPAF, in the fund financial statements. The amounts recognized as revenues and expenditures in the fund financial statements for normal costs, non-contributory insurance, post-retirement medical costs, and long-term disability insurance were \$12,181,360.00, \$138,922.00, \$3,353,130.00, and \$3,120.00, respectively.

**Note 12: RISK MANAGEMENT**

The School District is exposed to various risks of loss related to torts; theft of, damage to, and destruction of assets; errors and omissions; injuries to employees; and natural disasters.

**New Jersey Unemployment Compensation Insurance** - The School District has elected to fund its New Jersey Unemployment Compensation Insurance under the "Benefit Reimbursement Method". Under this plan, the School District is required to reimburse the New Jersey Unemployment Trust Fund for benefits paid to its former employees and charged to its account with the State. The School District is billed quarterly for amounts due to the State.

The following is a summary of the activity of the School District's unemployment claims for the current and previous two fiscal years:

<u>Fiscal Year Ended June 30,</u>	<u>School District Contributions</u>	<u>Employee Contributions</u>	<u>Interest Income</u>	<u>Claims Incurred</u>	<u>Ending Fund Balance</u>	
					<u>Claims Payable</u>	<u>Restricted Fund Balance</u>
2024		\$ 98,640.75	\$ 30,625.70	\$ 94,965.53	\$ 174,897.73	653,528.72
2023	\$ 39,210.38	84,718.37	20,192.33	115,247.12	171,222.51	622,903.02
2022		73,378.70	9,430.97		201,751.26	563,500.31

**Self-Insurance Plan** - The School District has adopted a plan of self-insurance for prescription benefits. At June 30, 2024, there is no liability balance. The District funds the plan on a pay-as-you-go basis.

**Joint Insurance Fund** - The School District is a member of the Burlington County Insurance Pool Joint Insurance Fund. The Fund provides its members with the following coverage:

- Property, Inland Marine and Automobile Physical Damage
- Boiler and Machinery
- Crime
- General and Automobile Liability
- Worker's Compensation
- Educator's Legal Liability
- Pollution Legal Liability
- Cyber Liability
- Crisis Protection & Disaster Management Services

Contributions to the Fund, including a reserve for contingencies, are payable in two installments and are based on actuarial assumptions determined by the Fund's actuary. The Commissioner of Insurance may order additional assessments to supplement the Fund's claim, loss retention, or administrative accounts to assure the payment of the Fund's obligations. A complete schedule of insurance coverage can be found in the statistical section of this Annual Comprehensive Financial Report.

**Note 12: RISK MANAGEMENT (CONT'D)**

**Joint Insurance Fund (Cont'd)** - The Fund publishes its own financial report for the fiscal year ended June 30, 2024, which can be obtained from:

Burlington County Insurance Pool Joint Insurance Fund  
P.O. Box 449  
Marlton, New Jersey 08053

**Note 13: DEFERRED COMPENSATION**

The School District offers its employees a choice of five deferred compensation plans created in accordance with Internal Revenue Code Sections 403(b) and 457. The plans permit participants to defer a portion of their salary until future years. Amounts deferred under the plans are not available to employees until termination, retirement, death, or unforeseeable emergency. The plan administrators are as follows:

Corebridge Financial (AIG Retirement Services)  
Lincoln Investment  
Equitable Advisors (Formerly AXA Equitable)  
Met Life  
VOYA Financial

**Note 14: COMPENSATED ABSENCES**

The School District accounts for compensated absences (e.g., unused vacation, sick leave) as directed by Governmental Accounting Standards Board Statement No. 16, *Accounting for Compensated Absences*. A liability for compensated absences attributable to services already rendered and not contingent on a specific event that is outside the control of the employer and employee is accrued as employees earn the rights to the benefits.

School District employees who are employed for ten months are entitled to ten paid sick leave days per fiscal school year. School District employees who are employed for twelve months are entitled to twelve paid sick leave days per fiscal school year. Unused sick leave may be accumulated and carried forward to the subsequent years. School District employees are entitled to two personal days that may be carried forward to subsequent years. Vacation days not used during the year may not be accumulated and carried forward. Benefits paid in any future year will be calculated according to formulas outlined in the School Districts' agreements with the various employee unions and included in the current years' budget.

The liability for vested compensated absences is recorded within those funds as the benefits accrue to employees. At June 30, 2024, the liability for compensated absences reported on the government-wide statement of net position and on the proprietary fund statement of net position was \$1,347,674.14 and \$0.00, respectively.

**Note 15: INTERFUND RECEIVABLES AND PAYABLES**

**Interfunds** - The composition of interfund balances as of June 30, 2024 is as follows:

<u>Fund</u>	<u>Interfunds Receivable</u>	<u>Interfunds Payable</u>
General	\$ 3,807,353.81	
Special Revenue		\$ 724,396.56
Proprietary		3,082,957.25
	<u>\$ 3,807,353.81</u>	<u>\$ 3,807,353.81</u>

The interfund receivables and payables above predominately resulted from payments made by certain funds on behalf of other funds. During the fiscal year 2025, the School District expects to liquidate such interfunds, depending upon the availability of cash flow.

**Note 16: CONTINGENCIES**

**Grantor Agencies** - Amounts received or receivable from grantor agencies could be subject to audit and adjustment by grantor agencies. Any disallowed claims, including amounts already collected, may constitute a liability of the applicable funds. The amount, if any, of expenditures which may be disallowed by the grantor cannot be determined at this time, although the School District expects such amount, if any, to be immaterial.

**Litigation** - The School District is a defendant in several legal proceedings that are in various stages of litigation. It is believed that the outcome, or exposure to the School District, from such litigation is either unknown or potential losses, if any, would not be material to the financial statements.

**Note 17: CONCENTRATIONS**

The School District depends on financial resources flowing from, or associated with, both the federal government and the State of New Jersey. As a result of this dependency, the School District is subject to changes in specific flows of intergovernmental revenues based on modifications to federal and State laws and federal and State appropriations.

**Note 18: FUND BALANCES****RESTRICTED**

As stated in note 1, the restricted fund balance classification includes amounts that are restricted to specific purposes. Such restrictions, or constraints, are placed on the use of resources by either of the following: (1) externally imposed by creditors, grantors, contributors, or laws or regulations of other governments; or (2) imposed by law through constitutional provisions or enabling legislation. Specific restrictions of the School District's fund balance are summarized as follows:

**General Fund**

**For Capital Reserve Account** - As of June 30, 2024, the balance in the capital reserve account is \$2,495,944.01. Of this amount, \$1,528,071.00 has been designated for utilization in the 2024-25 budget. These funds are restricted for future capital outlay expenditures for capital projects in the School District's approved Long Range Facilities Plan (LRFP).

**For Emergency Reserve** - As of June 30, 2024, the balance in the emergency reserve is \$51.82. These funds are restricted for the purpose of financing unanticipated general fund expenditures required for a thorough and efficient education in accordance with N.J.S.A. 18A:7F-41c(1). The balance of the restricted fund balance is not permitted to exceed \$250,000.00, or one percent (1%) of the School District's general fund budget up to a maximum of \$1,000,000.00, whichever is greater. Deposits may be made to the emergency reserve account at budget time, or by board resolution at year end of any unanticipated revenue or unexpended line-item appropriation, or both. Withdrawals from the emergency reserve require approval by the Commissioner.

**For Maintenance Reserve Account** - As of June 30, 2024, the balance in the maintenance reserve account is \$1,280,771.03. Of this amount, \$860,000.00 has been designated for utilization in the 2024-25 budget. These funds are restricted for the required maintenance of school facilities in accordance with the Educational Facilities Construction and Financing Act (EFCFA) (N.J.S.A. 18A:7G-9) as amended by P.L. 2004, c. 73 (S1701).

**For Excess Surplus** - In accordance with N.J.S.A. 18A:7F-7, as amended, the designation of restricted fund balance - excess surplus is the result of a required calculation. New Jersey school districts are required to restrict general fund balance at the fiscal year end of June 30 if they did not appropriate a required minimum amount as budgeted fund balance in their subsequent years' budget. The excess fund balance at June 30, 2024 is \$3,064,751.00 and was generated during 2022-2023 has been restricted and designated for utilization in the 2024-2025 budget.

**For Unemployment Compensation** - Pursuant to N.J.S.A. 43:21-7.3(g), the School District has elected to fund its New Jersey Unemployment Compensation Insurance under the "Benefit Reimbursement Method" (see note 12). As a result, there exists at June 30, 2024 a restricted fund balance from employer contributions in the amount of \$653,528.72 for future unemployment claims.

**Special Revenue Fund**

**For Student Activities** - In accordance with N.J.A.C. 6A:23A-16.12(c), each school district shall ensure through adoption of a formal board policy that all financial and bookkeeping controls are adequate to ensure appropriate fiscal accountability and sound business practices for funds collected for student activities. As such, borrowing from student activity funds is prohibited. The balance of these funds as of June 30, 2024 is \$123,791.64.

**Note 18: FUND BALANCES (CONT'D)****ASSIGNED**

As stated in note 1, the assigned fund balance classification includes amounts that are constrained by the School District's *intent* to be used for specific purposes, but are neither restricted nor committed. Specific assignments of the School District's fund balance are summarized as follows:

**General Fund**

**Other Purposes** - As of June 30, 2024, the School District had \$280,840.67 of encumbrances outstanding for purchase orders and contracts signed by the School District, but not completed, as of the close of the fiscal year.

**For Subsequent Year's Expenditures** - The School District has appropriated and included as an anticipated revenue for the fiscal year ending June 30, 2025, \$1,500,000.00 of general fund balance at June 30, 2024.

**UNASSIGNED**

As stated in note 1, the unassigned fund balance classification represents fund balance that has not been restricted, committed, or assigned to specific purposes. The School District's unassigned fund balance is summarized as follows:

**General Fund** - As of June 30, 2024, \$1,165,210.52 of general fund balance was unassigned.

**Note 19: TAX ABATEMENTS**

As defined by the Governmental Accounting Standards Board (GASB), a tax abatement is an agreement between a government and an individual or entity in which the government promises to forgo tax revenues and the individual or entity promises to subsequently take a specific action that contributes to economic development or otherwise benefits the government or its citizens. School districts are not authorized by New Jersey statute to enter into tax abatement agreements. However, the county or municipality in which the school district is situated may have entered into tax abatement agreements, and that potential must be disclosed in these financial statements. If the county or municipality entered into tax abatement agreements, those agreements will not directly affect the school district's local tax revenue because N.J.S.A. 54:4-75 and N.J.S.A. 54:4-76 require that amounts so forgiven must effectively be recouped from other taxpayers and remitted to the school district.

The Township of Evesham has entered into various property tax abatement agreements with properties having aggregate assessed valuations of \$95,295,500.00. Based on the School District's 2024 certified tax rate of \$1.331, abated taxes totaled \$1,268,383.11.

**Note 20: SUBSEQUENT EVENTS****Closing of Operations**

At the September 28, 2023 school board regular meeting, it was resolved that the School District's Child Care program would be discontinued at the end of fiscal year ending June 30, 2024. Services will be provided by a third party (Archway Programs/Just Kids). The operations are discontinued as of June 30, 2024. The assets and liabilities of the Child Care Program in the Proprietary Fund will be liquidated in the subsequent fiscal year.

REQUIRED SUPPLEMENTARY INFORMATION  
PART II

## BUDGETARY COMPARISON SCHEDULES

**TOWNSHIP OF EVESHAM SCHOOL DISTRICT**  
 Required Supplementary Information  
 General Fund  
 Budgetary Comparison Schedule  
 For the Fiscal Year Ended June 30, 2024

	Original Budget	Budget Modifications	Final Budget	Actual	Variance Positive (Negative) Final to Actual
REVENUES:					
Local Sources:					
Local Tax Levy	\$ 66,141,071.00	\$ 2,090,000.00	\$ 68,231,071.00	\$ 68,231,071.00	
Tuition From Other LEAs Within the State				92,044.72	\$ 92,044.72
Interest Earned on Capital Reserve Funds	700.00	600.00	1,300.00	105,144.96	103,844.96
Interest Earned on Emergency Reserve Funds				2.17	2.17
Interest Earned on Maintenance Reserve Funds	600.00	(600.00)		53,954.19	53,954.19
Unrestricted Miscellaneous Revenues	3,046,822.00		3,046,822.00	3,238,580.93	191,758.93
Total - Local Sources	69,189,193.00	2,090,000.00	71,279,193.00	71,720,797.97	441,604.97
State Sources:					
Categorical Transportation Aid	546,377.00		546,377.00	546,377.00	
Special Education Aid	3,024,808.00		3,024,808.00	3,024,808.00	
Equalization Aid	2,820,101.00		2,820,101.00	2,820,101.00	
Security Aid	381,844.00		381,844.00	381,844.00	
Excess Non-Public Transportation Aid				112,385.00	112,385.00
Extraordinary Aid	350,000.00		350,000.00	655,924.00	305,924.00
Reimbursed TPAF Social Security Contributions (non-budgeted)				2,430,664.00	2,430,664.00
On-behalf TPAF Medical Contributions (non-budgeted)				3,353,130.00	3,353,130.00
On-behalf TPAF Pension Contributions (non-budgeted)				12,181,360.00	12,181,360.00
On-behalf TPAF Non-Contributory Insurance (non-budgeted)				138,922.00	138,922.00
On-behalf TPAF Long-Term Disability Insurance (non-budgeted)				3,120.00	3,120.00
Total - State Sources	7,123,130.00	-	7,123,130.00	25,648,635.00	18,525,505.00
Federal Sources:					
SEMI Medicaid Reimbursement	166,959.00	-	166,959.00	155,509.68	(11,449.32)
Total Revenues	76,479,282.00	2,090,000.00	78,569,282.00	97,524,942.65	18,955,660.65

(Continued)

**TOWNSHIP OF EVESHAM SCHOOL DISTRICT**  
 Required Supplementary Information  
 General Fund  
 Budgetary Comparison Schedule  
 For the Fiscal Year Ended June 30, 2024

	Original Budget	Budget Modifications	Final Budget	Actual	Variance Positive (Negative) Final to Actual
EXPENDITURES:					
GENERAL CURRENT EXPENSE:					
Regular Programs - Instruction:					
Salaries of Teachers:					
Kindergarten	\$ 1,501,448.00	\$ 126,807.96	\$ 1,628,255.96	\$ 1,626,430.53	\$ 1,825.43
Grades 1 - 5	11,148,327.00	(90,684.00)	11,057,643.00	11,057,642.43	0.57
Grades 6 - 8	6,849,153.00	136,129.00	6,985,282.00	6,985,281.81	0.19
Regular Programs - Home Instruction:					
Salaries of Teachers	23,560.00	30,542.60	54,102.60	54,102.60	
Purchased Professional/Educational Services	45,000.00	(14,318.50)	30,681.50	30,027.50	654.00
Regular Programs - Undistributed Instruction:					
Other Salaries for Instruction	123,184.00	44,600.09	167,784.09	167,679.35	104.74
Purchased Professional/Educational Services	15,000.00	24,300.00	39,300.00	25,071.00	14,229.00
Other Purchased Services	565,433.00	(4,725.45)	560,707.55	560,707.55	
General Supplies	481,903.00	344,879.10	826,782.10	704,169.58	122,612.52
Textbooks	2,985.00	(1,500.00)	1,485.00	1,470.35	14.65
Total Regular Programs	20,755,993.00	596,030.80	21,352,023.80	21,212,582.70	139,441.10
Special Education:					
Learning and/or Language Disabilities:					
Salaries of Teachers	823,855.00	(65,548.00)	758,307.00	757,317.78	989.22
Other Salaries for Instruction	240,954.00	47,849.00	288,803.00	288,802.53	0.47
General Supplies	3,618.00	(2,125.44)	1,492.56	832.83	659.73
Total - Learning and/or Language Disabilities	1,068,427.00	(19,824.44)	1,048,602.56	1,046,953.14	1,649.42
Behavioral Disabilities					
Salaries of Teachers	372,065.00	(17,611.50)	354,453.50	352,196.16	2,257.34
Other Salaries for Instruction	216,650.00	(2,878.50)	213,771.50	213,771.50	
General Supplies	1,639.00	(760.67)	878.33	791.51	86.82
Textbooks		96.00	96.00		96.00
Total - Behavioral Disabilities	590,354.00	(21,154.67)	569,199.33	566,759.17	2,440.16

(Continued)

**TOWNSHIP OF EVESHAM SCHOOL DISTRICT**  
 Required Supplementary Information  
 General Fund  
 Budgetary Comparison Schedule  
 For the Fiscal Year Ended June 30, 2024

	<u>Original Budget</u>	<u>Budget Modifications</u>	<u>Final Budget</u>	<u>Actual</u>	<u>Variance Positive (Negative) Final to Actual</u>
EXPENDITURES (CONT'D):					
GENERAL CURRENT EXPENSE (CONT'D):					
Special Education(Cont'd):					
Multiple Disabilities:					
Salaries of Teachers	\$ 779,165.00	\$ 17,548.00	\$ 796,713.00	\$ 796,712.85	\$ 0.15
Other Salaries for Instruction	442,853.00	83,012.37	525,865.37	525,865.37	
General Supplies	11,002.00	(1,296.00)	9,706.00	9,589.76	116.24
Total - Multiple Disabilities	1,233,020.00	99,264.37	1,332,284.37	1,332,167.98	116.39
Resource Room/Center:					
Salaries of Teachers	4,922,875.00	(424,059.00)	4,498,816.00	4,497,742.40	1,073.60
Other Salaries for Instruction	597,591.00	(28,999.37)	568,591.63	568,221.23	370.40
General Supplies	20,993.00	(598.47)	20,394.53	19,609.34	785.19
Total - Resource Room/Center	5,541,459.00	(453,656.84)	5,087,802.16	5,085,572.97	2,229.19
Autism:					
Salaries of Teachers	630,381.00	161,431.00	791,812.00	791,811.29	0.71
Other Salaries for Instruction	346,228.00	(19,533.42)	326,694.58	326,694.58	
General Supplies	2,364.00	107.15	2,471.15	2,426.14	45.01
Total - Autism	978,973.00	142,004.73	1,120,977.73	1,120,932.01	45.72
Preschool Disabilities - Part-Time:					
Salaries of Teachers	585,709.00	32,238.00	617,947.00	617,946.81	0.19
Other Salaries for Instruction	367,869.00	(64,135.05)	303,733.95	303,733.95	
General Supplies	4,980.00	(3,463.70)	1,516.30	1,516.30	
Total - Preschool Disabilities - Part-Time	958,558.00	(35,360.75)	923,197.25	923,197.06	0.19
Preschool Disabilities - Full-Time:					
Salaries of Teachers	129,190.00	(62,100.00)	67,090.00	66,350.00	740.00
Other Salaries for Instruction	126,775.00		126,775.00	126,517.88	257.12
Total - Preschool Disabilities - Full-Time	255,965.00	(62,100.00)	193,865.00	192,867.88	997.12

(Continued)

**TOWNSHIP OF EVESHAM SCHOOL DISTRICT**  
Required Supplementary Information  
General Fund  
Budgetary Comparison Schedule  
For the Fiscal Year Ended June 30, 2024

	<u>Original Budget</u>	<u>Budget Modifications</u>	<u>Final Budget</u>	<u>Actual</u>	<u>Variance Positive (Negative) Final to Actual</u>
EXPENDITURES (CONT'D):					
GENERAL CURRENT EXPENSE (CONT'D):					
Basic Skills/Remedial:					
Salaries of Teachers	\$ 1,166,765.00	\$ (37,932.00)	\$ 1,128,833.00	\$ 1,128,502.64	\$ 330.36
Other Salaries for Instruction	644,234.00	54,857.00	699,091.00	699,088.50	2.50
General Supplies	5,300.00	787.26	6,087.26	6,044.96	42.30
Total - Basic Skills/Remedial	1,816,299.00	17,712.26	1,834,011.26	1,833,636.10	375.16
Bilingual Education:					
Salaries of Teachers	165,312.00	29,101.00	194,413.00	194,412.32	0.68
Other Salaries for Instruction	8,071.00	28,907.00	36,978.00	36,977.46	0.54
General Supplies	200.00		200.00		200.00
Total - Bilingual Education	173,583.00	58,008.00	231,591.00	231,389.78	201.22
School Sponsored Cocurricular Activities - Instruction:					
Salaries	463,937.00	56,568.50	520,505.50	520,505.48	0.02
Supplies and Materials	15,465.00	(2,048.63)	13,416.37	13,143.17	273.20
Other Objects	23,460.00	2,629.42	26,089.42	25,789.88	299.54
Total - School Sponsored Cocurricular Activities - Instruction	502,862.00	57,149.29	560,011.29	559,438.53	572.76
Total - Instruction	33,875,493.00	378,072.75	34,253,565.75	34,105,497.32	148,068.43
Undistributed Expenditures - Instruction					
Tuition to Other LEAs within State-Regular	42,750.00	16,436.73	59,186.73	18,956.20	40,230.53
Tuition to Other LEAs within State-Special		76,596.01	76,596.01	43,682.42	32,913.59
Tuition to CSSD & Reg. Day Schools	354,411.00	87,301.10	441,712.10	396,089.16	45,622.94
Tuition to Private School for the Disabled within State	2,345,117.00	168,704.35	2,513,821.35	2,505,059.05	8,762.30
Total Undistributed Expenditures - Instruction	2,742,278.00	349,038.19	3,091,316.19	2,963,786.83	127,529.36

(Continued)

**TOWNSHIP OF EVESHAM SCHOOL DISTRICT**  
 Required Supplementary Information  
 General Fund  
 Budgetary Comparison Schedule  
 For the Fiscal Year Ended June 30, 2024

	<u>Original Budget</u>	<u>Budget Modifications</u>	<u>Final Budget</u>	<u>Actual</u>	<u>Variance Positive (Negative) Final to Actual</u>
EXPENDITURES (CONT'D):					
GENERAL CURRENT EXPENSE (CONT'D):					
Undistributed Expenditures (Cont'd):					
Health Services:					
Salaries	\$ 700,094.00	\$ (103,420.00)	\$ 596,674.00	\$ 596,669.90	\$ 4.10
Purchased Professional and Technical Services	14,000.00	15,015.00	29,015.00	29,015.00	
Other Purchased Services	475.00	745.00	1,220.00	1,220.00	
Supplies and Materials	23,705.00	(6,127.92)	17,577.08	16,663.34	913.74
Other Objects	1,575.00		1,575.00	1,399.00	176.00
Total Health Services	739,849.00	(93,787.92)	646,061.08	644,967.24	1,093.84
Other Support Services-Students-Related Services:					
Salaries	1,498,972.00	63,419.48	1,562,391.48	1,562,391.48	
Purchased Professional - Educational Services	1,834,675.00	111,829.90	1,946,504.90	1,935,324.76	11,180.14
Supplies and Materials	15,895.00	(646.77)	15,248.23	14,390.72	857.51
Other Objects	750.00	(700.00)	50.00		50.00
Total - Other Support Services-Students-Related Services	3,350,292.00	173,902.61	3,524,194.61	3,512,106.96	12,087.65
Other Support Services - Students - Extraordinary Services					
Salaries	1,680,817.00	(170,340.00)	1,510,477.00	1,510,476.40	0.60
Other Support Services - Students - Regular:					
Salaries of Other Professional Staff	756,713.00	86,910.00	843,623.00	752,475.53	91,147.47
Other Purchased Prof. and Tech. Services	25,471.00	2,070.00	27,541.00	27,540.50	0.50
Other Purchased Services	120.00		120.00		120.00
Supplies and Materials	9,902.00	(2,219.56)	7,682.44	7,495.15	187.29
Total Other Support Services - Students - Regular	792,206.00	86,760.44	878,966.44	787,511.18	91,455.26
Other Support Services - Students - Special Services:					
Salaries of Other Professional Staff	2,034,459.00	(36,468.00)	1,997,991.00	1,997,984.03	6.97
Salaries of Secretarial and Clerical Assistants	107,655.00		107,655.00	107,630.00	25.00
Other Purchased Professional and Technical Services	92,215.00	(10,741.00)	81,474.00	81,190.80	283.20
Miscellaneous Purchased Services	19,036.00	(6,423.62)	12,612.38	11,873.01	739.37
Supplies and Materials	14,725.00	5,707.24	20,432.24	20,432.24	
Total Other Support Services - Students - Regular	2,268,090.00	(47,925.38)	2,220,164.62	2,219,110.08	1,054.54

(Continued)

**TOWNSHIP OF EVESHAM SCHOOL DISTRICT**  
 Required Supplementary Information  
 General Fund  
 Budgetary Comparison Schedule  
 For the Fiscal Year Ended June 30, 2024

	<u>Original Budget</u>	<u>Budget Modifications</u>	<u>Final Budget</u>	<u>Actual</u>	<u>Variance Positive (Negative) Final to Actual</u>
EXPENDITURES (CONT'D):					
GENERAL CURRENT EXPENSE (CONT'D):					
Undistributed Expenditures (Cont'd):					
Improvement of Instruction Services/Other Support					
Services - Instructional Staff:					
Salaries of Supervisor of Instruction	\$ 633,615.00	\$ (49,867.00)	\$ 583,748.00	\$ 583,747.21	\$ 0.79
Salaries of Other Professional Staff	93,689.00	88,615.29	182,304.29	176,717.24	5,587.05
Salaries of Secretarial and Clerical Assistants	160,977.00	1,110.00	162,087.00	162,087.00	
Other Purchased Services	12,576.00	(5,634.00)	6,942.00	4,934.33	2,007.67
Supplies and Materials	10,000.00	(700.00)	9,300.00	7,540.34	1,759.66
Other Objects	21,760.00		21,760.00	21,760.00	
Total Improvement of Instruction Services/Other Support Services - Instructional Staff	<u>932,617.00</u>	<u>33,524.29</u>	<u>966,141.29</u>	<u>956,786.12</u>	<u>9,355.17</u>
Educational Media Services/School Library:					
Salaries	1,009,318.00	(90,694.41)	918,623.59	918,622.78	0.81
Other Purchased Services	364,318.00	94,602.60	458,920.60	456,234.34	2,686.26
Supplies and Materials	32,708.00	(3,131.00)	29,577.00	28,300.59	1,276.41
Total Educational Media Services/School Library	<u>1,406,344.00</u>	<u>777.19</u>	<u>1,407,121.19</u>	<u>1,403,157.71</u>	<u>3,963.48</u>
Instructional Staff Training Services:					
Salaries of Other Professional Staff	42,935.00	46,443.77	89,378.77	89,378.24	0.53
Other Salaries	34,800.00	(24,086.00)	10,714.00	10,713.48	0.52
Purchased Professional- Educational Services	10,100.00	(9,787.50)	312.50	312.50	
Other Purchased Professional and Technical Services	200.00	(200.00)			
Other Purchased Services	9,700.00	3,091.57	12,791.57	12,335.77	455.80
Supplies and Materials	4,996.00	(3,582.72)	1,413.28	1,303.33	109.95
Total Instructional Staff Training Services	<u>102,731.00</u>	<u>11,879.12</u>	<u>114,610.12</u>	<u>114,043.32</u>	<u>566.80</u>

(Continued)

**TOWNSHIP OF EVESHAM SCHOOL DISTRICT**  
Required Supplementary Information  
General Fund  
Budgetary Comparison Schedule  
For the Fiscal Year Ended June 30, 2024

	Original Budget	Budget Modifications	Final Budget	Actual	Variance Positive (Negative) Final to Actual
EXPENDITURES (CONT'D):					
GENERAL CURRENT EXPENSE (CONT'D):					
Undistributed Expenditures (Cont'd):					
Support Services General Administration:					
Salaries	\$ 269,618.00		\$ 269,618.00	\$ 269,618.00	
Legal Services	148,000.00	\$ (2,017.49)	145,982.51	142,278.72	\$ 3,703.79
Audit Fees	68,790.00		68,790.00	67,092.28	1,697.72
Architectural/Engineering Services	40,000.00	46,001.42	86,001.42	46,965.02	39,036.40
Other Purchased Professional Services	21,480.00	(2,420.00)	19,060.00	17,983.92	1,076.08
Purchased Technical Services	8,967.00	967.11	9,934.11	9,934.11	
Communications/Telephone	98,300.00	12,072.25	110,372.25	110,372.25	
BOE Other Purchased Services	1,897.00	1,422.00	3,319.00	3,319.00	
Other Purchased Services	221,113.00	(10,156.74)	210,956.26	210,464.25	492.01
General Supplies	1,700.00	(457.96)	1,242.04	621.54	620.50
BOE In-House Training/Meeting Supplies	200.00	93.74	293.74	283.74	10.00
Judgments Against the School District	60,000.00	50,609.00	110,609.00	109,199.00	1,410.00
Miscellaneous Expenditures	3,800.00	(2,800.00)	1,000.00	915.00	85.00
BOE Membership Dues and Fees	26,663.00	532.00	27,195.00	27,195.00	
Total Support Services General Administration	970,528.00	93,845.33	1,064,373.33	1,016,241.83	48,131.50
Support Services School Administration:					
Salaries of Principals/Assistant Principals	1,449,308.00	194,671.20	1,643,979.20	1,643,979.20	
Salaries of Secretarial and Clerical Assistants	749,701.00	8,102.00	757,803.00	757,802.86	0.14
Purchased Professional and Technical Services	3,350.00	(369.00)	2,981.00	1,681.10	1,299.90
Other Purchased Services	15,197.00	(9,597.59)	5,599.41	4,168.12	1,431.29
Supplies and Materials	6,598.00	757.71	7,355.71	6,936.84	418.87
Other Objects	420.00	(81.04)	338.96	284.00	54.96
Total Support Services School Administration	2,224,574.00	193,483.28	2,418,057.28	2,414,852.12	3,205.16
Central Services					
Salaries	930,833.00	14,103.86	944,936.86	944,936.86	
Purchased Professional Services	20,600.00	2,743.00	23,343.00	23,343.00	
Purchased Technical Services	92,977.00	61,698.87	154,675.87	142,795.83	11,880.04
Miscellaneous Purchased Services	6,405.00	393.00	6,798.00	4,719.48	2,078.52
Supplies and Materials	10,150.00	(21.00)	10,129.00	10,062.43	66.57
Miscellaneous Expenditures	3,140.00	2,032.14	5,172.14	5,166.10	6.04
Total Central Services	1,064,105.00	80,949.87	1,145,054.87	1,131,023.70	14,031.17

(Continued)

**TOWNSHIP OF EVESHAM SCHOOL DISTRICT**  
Required Supplementary Information  
General Fund  
Budgetary Comparison Schedule  
For the Fiscal Year Ended June 30, 2024

	<u>Original Budget</u>	<u>Budget Modifications</u>	<u>Final Budget</u>	<u>Actual</u>	<u>Variance Positive (Negative) Final to Actual</u>
EXPENDITURES (CONT'D):					
GENERAL CURRENT EXPENSE (CONT'D):					
Undistributed Expenditures (Cont'd):					
Administration of Information Technology					
Salaries	\$ 94,141.00	\$ (2,870.00)	\$ 91,271.00	\$ 91,271.00	
Other Purchased Services	868.00	(868.00)			
Total Administration of Information Technology	95,009.00	(3,738.00)	91,271.00	91,271.00	-
Required Maintenance for School Facilities:					
Salaries	702,368.00	19,002.31	721,370.31	721,370.31	
Cleaning, Repair & Maintenance Services	228,540.00	89,126.91	317,666.91	304,835.05	\$ 12,831.86
General Supplies	161,650.00	27,149.28	188,799.28	185,980.37	2,818.91
Total - Required Maintenance for School Facilities	1,092,558.00	135,278.50	1,227,836.50	1,212,185.73	15,650.77
Other Operation and Maintenance of Plant Services:					
Salaries	2,410,800.00	(97,520.00)	2,313,280.00	2,312,883.94	396.06
Salaries of Non-Instructional Aides	484,784.00	40,591.69	525,375.69	525,375.69	
Cleaning, Repair & Maintenance Services	54,382.00	8,246.00	62,628.00	59,220.49	3,407.51
Other Purchased Property Services	170,509.00	26,114.00	196,623.00	196,607.85	15.15
Insurance	296,794.00		296,794.00	296,794.00	
Miscellaneous Purchased Services	3,575.00	(1,468.66)	2,106.34	2,105.78	0.56
General Supplies	204,578.00	26,086.24	230,664.24	227,364.14	3,300.10
Energy (Natural Gas)	260,269.00	(16,000.00)	244,269.00	208,545.59	35,723.41
Energy (Electricity)	1,191,290.00	(40,491.76)	1,150,798.24	1,122,424.51	28,373.73
Energy (Gasoline)	28,000.00	(791.65)	27,208.35	24,848.14	2,360.21
Other Objects	168,040.00	10,605.79	178,645.79	178,636.09	9.70
Total - Other Operation and Maintenance of Plant Services	5,273,021.00	(44,628.35)	5,228,392.65	5,154,806.22	73,586.43
Care and Upkeep of Grounds					
Salaries	183,198.00	(22,109.02)	161,088.98	161,088.98	
Cleaning, Repair & Maintenance Services	7,775.00	(1,275.82)	6,499.18	6,453.00	46.18
General Supplies	64,322.00	(9,391.18)	54,930.82	54,930.82	
Total - Care and Upkeep of Grounds	255,295.00	(32,776.02)	222,518.98	222,472.80	46.18
Security:					
Purchased Professional and Technical Services	229,250.00	(10,500.00)	218,750.00	218,750.00	-
Total - Operation and Maintenance of Plant Services	6,850,124.00	47,374.13	6,897,498.13	6,808,214.75	89,283.38

(Continued)

**TOWNSHIP OF EVESHAM SCHOOL DISTRICT**  
 Required Supplementary Information  
 General Fund  
 Budgetary Comparison Schedule  
 For the Fiscal Year Ended June 30, 2024

	Original Budget	Budget Modifications	Final Budget	Actual	Variance Positive (Negative) Final to Actual
EXPENDITURES (CONT'D):					
GENERAL CURRENT EXPENSE (CONT'D):					
Undistributed Expenditures (Cont'd):					
Student Transportation Services:					
Salaries of Non-Instructional Aides	\$ 286,605.00	\$ 86,804.93	\$ 373,409.93	\$ 373,409.93	
Salaries for Pupil Transportation (Between Home & School) - Regular	942,374.00	386,013.18	1,328,387.18	1,328,383.16	\$ 4.02
Salaries for Pupil Transportation (Between Home & School) - Special	611,184.00	(467,787.16)	143,396.84	143,346.81	50.03
Salaries for Pupil Transportation (Other than Between Home & School)	78,630.00	(72,652.91)	5,977.09	5,977.09	
Salaries for Pupil Transportation (Between Home & School) - Non Public	10,975.00	(10,974.08)	0.92		0.92
Management Fee - ESC & CTSA Transportation Program	17,500.00	55,318.08	72,818.08	64,170.60	8,647.48
Other Purchased Professional and Technical Services	1,325.00		1,325.00	1,250.00	75.00
Cleaning, Repair, and Maintenance Services	60,163.00	(27,547.72)	32,615.28	30,012.73	2,602.55
Contracted Services - Aid in Lieu of Payments - Non-public Schools	65,000.00	77,204.98	142,204.98	142,204.98	
Contracted Services (Between Home & School) - Vendors	1,723,267.00	671,127.07	2,394,394.07	2,311,971.42	82,422.65
Contracted Services (Special Education Students) - Joint Agreements	65,570.00	376,406.84	441,976.84	415,376.84	26,600.00
Contracted Services (Regular Students) - ESC's and CTSA's	12,000.00	(1,899.51)	10,100.49	9,056.90	1,043.59
Contracted Services (Special Education Students) - ESC's and CTSA's	359,570.00	603,232.17	962,802.17	918,302.61	44,499.56
Miscellaneous Purchased Services - Transportation	186,560.00	1,374.00	187,934.00	187,933.34	0.66
General Supplies	527.00	1,845.68	2,372.68	2,352.67	20.01
Transportation Supplies	380,008.00	(72,168.34)	307,839.66	221,260.42	86,579.24
Other Objects	2,600.00	(48.16)	2,551.84	2,382.70	169.14
Total Student Transportation Services	4,803,858.00	1,606,249.05	6,410,107.05	6,157,392.20	252,714.85
Unallocated Benefits - Employee Benefits:					
Group Insurance	49,500.00	(16,717.00)	32,783.00	32,782.40	0.60
Social Security Contributions	1,080,791.00	513,200.00	1,593,991.00	1,593,990.31	0.69
Other Retirement Contributions - Regular	1,510,537.00	(33,994.00)	1,476,543.00	1,476,542.95	0.05
Workmen's Compensation	561,944.00	(176.00)	561,768.00	561,768.00	
Health Benefits	12,985,596.00	(833,302.42)	12,152,293.58	12,086,801.83	65,491.75
Tuition Reimbursement	50,000.00	(19,699.00)	30,301.00	30,301.00	
Other Employee Benefits	445,194.00	(230,733.36)	214,460.64	212,707.39	1,753.25
Total Unallocated Benefits - Employee Benefits	16,683,562.00	(576,421.78)	16,107,140.22	16,039,893.88	67,246.34

(Continued)

**TOWNSHIP OF EVESHAM SCHOOL DISTRICT**  
Required Supplementary Information  
General Fund  
Budgetary Comparison Schedule  
For the Fiscal Year Ended June 30, 2024

	<u>Original Budget</u>	<u>Budget Modifications</u>	<u>Final Budget</u>	<u>Actual</u>	<u>Variance Positive (Negative) Final to Actual</u>
EXPENDITURES (CONT'D):					
GENERAL CURRENT EXPENSE (CONT'D):					
Undistributed Expenditures (Cont'd):					
TPAF Contributions:					
Reimbursed TPAF Social Security Contributions (non-budgeted)				\$ 2,430,664.00	\$ (2,430,664.00)
On-behalf TPAF Medical Contributions (non-budgeted)				3,353,130.00	(3,353,130.00)
On-behalf TPAF Pension Contributions (non-budgeted)				12,181,360.00	(12,181,360.00)
On-behalf TPAF Non-Contributory Insurance (non-budgeted)				138,922.00	(138,922.00)
On-behalf TPAF Long-Term Disability Insurance (non-budgeted)				3,120.00	(3,120.00)
Total TPAF Contributions	-	-	-	18,107,196.00	(18,107,196.00)
Total Undistributed Expenses	\$ 46,706,984.00	\$ 1,785,570.42	\$ 48,492,554.42	65,878,031.32	(17,385,476.90)
Interest Earned on Maintenance Reserve	600.00	200.00	800.00	-	800.00
Total Expenditures - Current Expense	80,583,077.00	2,163,843.17	82,746,920.17	99,983,528.64	(17,236,608.47)
CAPITAL OUTLAY:					
Interest Deposit to Capital Reserve	700.00	(700.00)	-	-	-
Equipment:					
Multiple Disabilities	2,000.00		2,000.00		2,000.00
Undistributed Expended - Instruction	39,500.00	157,371.96	196,871.96	191,351.71	5,520.25
Undistributed Expended - School Admin	2,700.00		2,700.00		2,700.00
Total - Equipment	44,200.00	157,371.96	201,571.96	191,351.71	10,220.25
Facilities Acquisition and Construction Services:					
Construction Services	40,000.00	69,686.19	109,686.19	106,191.93	3,494.26
Land and Improvements	433,000.00	42,700.00	475,700.00	119,971.77	355,728.23
Infrastructure	100,000.00	(39,687.02)	60,312.98	27,436.92	32,876.06
Assessment for Debt Service on SDA Funding	4,925.00		4,925.00	4,925.00	
Capital Reserve - Transfer to Capital Projects	176,000.00	(58,931.19)	117,068.81	89,777.00	27,291.81
Total - Facilities Acquisition and Construction Services	753,925.00	13,767.98	767,692.98	348,302.62	419,390.36
Assets Acquired Under Financed Purchases (Non-Budgeted):					
Undistributed Expenditures:					
Instruction - Equipment	-	-	-	627,000.00	(627,000.00)
Assets Acquired Under Leases (Non-Budgeted):					
Undistributed Expenditures:					
General Administration - Equipment	-	-	-	401,412.92	(401,412.92)

(Continued)

**TOWNSHIP OF EVESHAM SCHOOL DISTRICT**  
Required Supplementary Information  
General Fund  
Budgetary Comparison Schedule  
For the Fiscal Year Ended June 30, 2024

	Original Budget	Budget Modifications	Final Budget	Actual	Variance Positive (Negative) Final to Actual
EXPENDITURES (CONT'D):					
CAPITAL OUTLAY (CONT'D):					
Total Capital Outlay	\$ 798,825.00	\$ 170,439.94	\$ 969,264.94	\$ 1,568,067.25	\$ (197,389.39)
Transfer of Funds to Charter Schools	37,277.00	(19,602.42)	17,674.58	-	17,674.58
Total Expenditures	81,419,179.00	2,314,680.69	83,733,859.69	101,551,595.89	(17,416,323.28)
<b>Calculation of Deficiency of Revenues Under Expenditures:</b>					
Excess (Deficiency) of Revenues Over (Under) Expenditures	(4,939,897.00)	(224,680.69)	(5,164,577.69)	(4,026,653.24)	(1,137,924.45)
Other Financing Sources (Uses):					
Assets Acquired Under Financed Purchases (Non-Budgeted)				627,000.00	(627,000.00)
Assets Acquired Under Leases (Non-Budgeted)				401,412.92	(401,412.92)
Total - Other Financing Sources (Uses)	-	-	-	1,028,412.92	(1,028,412.92)
Excess (Deficiency) of Revenues and Other Financing Sources Over (Under) Expenditures and Other Financing Uses	(4,939,897.00)	(224,680.69)	(5,164,577.69)	(2,998,240.32)	2,166,337.37
Fund Balances, July 1	14,074,447.09	-	14,074,447.09	14,074,447.09	-
Fund Balances, June 30	\$ 9,134,550.09	\$ (224,680.69)	\$ 8,909,869.40	\$ 11,076,206.77	\$ 2,166,337.37
<b>Recapitulation:</b>					
Restricted Fund Balance:					
Excess Surplus -- Designated for Subsequent Year's Expenditures				\$ 3,064,751.00	
Emergency Reserve				51.82	
Maintenance Reserve				420,771.03	
Maintenance Reserve -- Designated for Subsequent Year's Expenditures				860,000.00	
Capital Reserve				967,873.01	
Capital Reserve -- Designated for Subsequent Year's Expenditures				1,528,071.00	
Unemployment Compensation				653,528.72	
Assigned Fund Balance:					
Other Purposes				280,840.67	
Designated for Subsequent Year's Expenditures				1,500,000.00	
Unassigned Fund Balance				1,800,319.52	
				11,076,206.77	
Reconciliation to Governmental Funds Statements (GAAP):					
Last State Aid Payment Not Recognized on GAAP Basis				(635,109.00)	
Fund Balance per Governmental Funds (GAAP)				\$ 10,441,097.77	

## TOWNSHIP OF EVESHAM SCHOOL DISTRICT

Required Supplementary Information

Special Revenue Fund

Budgetary Comparison Schedule

For the Fiscal Year Ended June 30, 2024

	Original Budget	Budget Transfers	Final Budget	Actual	Variance Positive (Negative) Final to Actual
REVENUES:					
Local Sources:					
Revenue from Local Sources	\$ 47,220.00	\$ 176,422.31	\$ 223,642.31	\$ 211,365.93	(12,276.38)
State Sources:					
Nonpublic Aid	299,692.00	38,196.00	337,888.00	320,528.98	(17,359.02)
SDA Emergent Needs Grant		102,954.00	102,954.00	102,950.47	(3.53)
Total - State Sources	299,692.00	141,150.00	440,842.00	423,479.45	(17,362.55)
Federal Sources:					
Title I, Part A	162,327.00	36,810.00	199,137.00	199,137.00	
Title II, Part A	58,996.00	17,537.00	76,533.00	76,533.00	
Title III	7,054.00	2,688.00	9,742.00	9,742.00	
Title III, Immigrant		7,080.00	7,080.00	7,080.00	
Title IV	15,866.00	(505.00)	15,361.00	15,361.00	
I.D.E.A., Part B Basic	1,017,617.00	266,449.52	1,284,066.52	1,277,403.00	(6,663.52)
I.D.E.A., Part B, Preschool		79,398.00	79,398.00	79,398.00	
CRRSA - Mental Health		2,240.00	2,240.00	2,240.00	
ARP - ESSER III		294,928.04	294,928.04	294,928.04	
ARP - Accelerated Learning Coach and Educator Support		111,562.28	111,562.28	111,562.28	
ARP - Evidence Based Summer Learning and Enrichment		15,684.75	15,684.75	15,684.75	
ARP - Evidence Based Comprehensive Beyond the School Day		211.09	211.09	211.09	
ARP - NJTSS Mental Health Support Staffing		833.00	833.00	833.00	
High Impact Tutoring		230,000.00	230,000.00	144,182.07	(85,817.93)
Total - Federal Sources	1,261,860.00	1,064,916.68	2,326,776.68	2,234,295.23	(92,481.45)
Total Revenues	1,608,772.00	1,382,488.99	2,991,260.99	2,869,140.61	(122,120.38)

(Continued)

## TOWNSHIP OF EVESHAM SCHOOL DISTRICT

Required Supplementary Information

Special Revenue Fund

Budgetary Comparison Schedule

For the Fiscal Year Ended June 30, 2024

	Original Budget	Budget Transfers	Final Budget	Actual	Variance Positive (Negative) Final to Actual
EXPENDITURES:					
Instruction:					
Salaries of Teachers	\$ 117,683.90	\$ 232,102.85	\$ 349,786.75	\$ 280,953.82	\$ 68,832.93
Other Salaries for Instruction	3,000.23	3,990.33	6,990.56	6,990.56	
Tuition	962,901.11	263,531.97	1,226,433.08	1,226,433.08	
General Supplies	109,233.81	90,234.46	199,468.27	184,943.19	14,525.08
Textbooks	21,400.33	4,672.67	26,073.00	25,525.81	547.19
Total Instruction	1,214,219.38	594,532.28	1,808,751.66	1,724,846.46	83,905.20
Support Services:					
Other Salaries	62,034.77	193,159.55	255,194.32	248,617.32	6,577.00
Personal Services - Employee Benefits	67,610.54	203,727.46	271,338.00	260,930.00	10,408.00
Purchased Professional & Technical Services	143,627.94	140,656.58	284,284.52	283,620.63	663.89
Other Purchased Professional Services	119,104.04	26,089.96	145,194.00	128,512.19	16,681.81
Supplies and Materials	2,025.12	6,169.37	8,194.49	8,194.49	
Student Activities		115,000.00	115,000.00	111,585.30	3,414.70
Total Support Services	394,402.41	684,802.92	1,079,205.33	1,041,459.93	37,745.40
Facilities Acquisition and Construction Services:					
Instructional Equipment		350.00	350.00	136.70	213.30
Non-Instructional Equipment	150.21	102,803.79	102,954.00	102,950.47	3.53
Total Facilities Acquisition and Construction Services	150.21	103,153.79	103,304.00	103,087.17	216.83
Total Expenditures	1,608,772.00	1,382,488.99	2,991,260.99	2,869,393.56	121,867.43
Excess (Deficiency) of Revenues Over (Under) Expenditures	-	-	-	(252.95)	\$ 252.95
Fund Balance, July 1				124,044.59	
Fund Balance, June 30				\$ 123,791.64	
Recapitulation:					
Restricted:					
Student Activities				\$ 123,791.64	

**TOWNSHIP OF EVESHAM SCHOOL DISTRICT**  
Required Supplementary Information  
Budget-to-GAAP Reconciliation  
For the Fiscal Year Ended June 30, 2024

Note A - Explanation of Differences between Budgetary Inflows and Outflows and GAAP Revenues and Expenditures.

	<u>General Fund</u>	<u>Special Revenue Fund</u>
Sources / Inflows of Resources:		
Actual amounts (budgetary basis) "revenues" from the budgetary comparison schedules	\$ 97,524,942.65	\$ 2,869,140.61
Differences - Budget to GAAP:		
Grant accounting budgetary basis differs from GAAP in that encumbrances are recognized as expenditures, and the related revenue is recognized.		(7,296.53)
The last State aid payment is recognized as revenue for budgetary purposes, and differs from GAAP which does not recognize this revenue until the subsequent year when the State recognizes the related expense (GASB 33) received July 2023.	711,251.00	
The last State aid payment is recognized as revenue for budgetary purposes, and differs from GAAP which does not recognize this revenue until the subsequent year when the State recognizes the related expense (GASB 33) received July 2024.	<u>(635,109.00)</u>	
Total revenues as reported on the statement of revenues, expenditures, and changes in fund balances - governmental funds	<u>\$ 97,601,084.65</u>	<u>\$ 2,861,844.08</u>
Uses / Outflows of Resources:		
Actual amounts (budgetary basis) "total expenditures" from the budgetary comparison schedule	\$ 101,551,595.89	\$ 2,869,393.56
Differences - Budget to GAAP:		
Encumbrances for supplies and equipment ordered but not received is reported in the year the order is placed for budgetary purposes, but in the year the supplies are received for financial reporting purposes.		<u>(7,296.53)</u>
Total expenditures as reported on the statement of revenues, expenditures, and changes in fund balances - governmental funds (B-2)	<u>\$ 101,551,595.89</u>	<u>\$ 2,862,097.03</u>

REQUIRED SUPPLEMENTARY INFORMATION  
PART III

**TOWNSHIP OF EVESHAM SCHOOL DISTRICT**  
 Required Supplementary Information - Part III  
 Schedule of the School District's Proportionate Share of the Net Pension Liability  
 Public Employees' Retirement System (PERS)  
 Last Ten Plan Years

	<b>Measurement Date Ending June 30,</b>				
	<b><u>2023</u></b>	<b><u>2022</u></b>	<b><u>2021</u></b>	<b><u>2020</u></b>	<b><u>2019</u></b>
School District's Proportion of the Net Pension Liability	0.1100021709%	0.1210978467%	0.1215785393%	0.1320401826%	0.1373583359%
School District's Proportionate Share of the Net Pension Liability	\$ 15,933,126.00	\$ 18,275,332.00	\$ 14,402,801.00	\$ 21,532,301.00	\$ 24,749,888.00
School District's Covered Payroll (Plan Measurement Period)	\$ 9,055,068.00	\$ 9,468,480.00	\$ 9,698,380.00	\$ 10,580,108.00	\$ 10,580,108.00
School District's Proportionate Share of the Net Pension Liability as a Percentage of its Covered Payroll	175.96%	193.01%	148.51%	203.52%	233.93%
Plan Fiduciary Net Position as a Percentage of the Total Pension Liability	65.23%	62.91%	70.33%	58.32%	56.27%

	<b>Measurement Date Ending June 30,</b>				
	<b><u>2018</u></b>	<b><u>2017</u></b>	<b><u>2016</u></b>	<b><u>2015</u></b>	<b><u>2014</u></b>
School District's Proportion of the Net Pension Liability	0.1431364268%	0.1411804403%	0.1468770800%	0.1494120601%	0.1450388063%
School District's Proportionate Share of the Net Pension Liability	\$ 28,182,849.00	\$ 32,864,550.00	\$ 43,500,778.00	\$ 33,540,013.00	\$ 27,155,231.00
School District's Covered Payroll (Plan Measurement Period)	\$ 11,010,672.00	\$ 10,722,828.00	\$ 11,102,908.00	\$ 11,394,368.00	\$ 11,126,520.00
School District's Proportionate Share of the Net Pension Liability as a Percentage of its Covered Payroll	255.96%	306.49%	391.80%	294.36%	244.06%
Plan Fiduciary Net Position as a Percentage of the Total Pension Liability	53.60%	48.10%	40.14%	47.93%	52.08%

**TOWNSHIP OF EVESHAM SCHOOL DISTRICT**  
 Required Supplementary Information - Part III  
 Schedule of the School District's Contributions  
 Public Employees' Retirement System (PERS)  
 Last Ten Fiscal Years

	<b>Fiscal Year Ended June 30,</b>				
	<b><u>2024</u></b>	<b><u>2023</u></b>	<b><u>2022</u></b>	<b><u>2021</u></b>	<b><u>2020</u></b>
Contractually Required Contribution	\$ 1,351,644.00	\$ 1,470,210.00	\$ 1,527,102.00	\$ 1,423,826.00	\$ 1,444,454.00
Contributions in Relation to the Contractually Required Contribution	<u>(1,351,644.00)</u>	<u>(1,470,210.00)</u>	<u>(1,527,102.00)</u>	<u>(1,423,826.00)</u>	<u>(1,444,454.00)</u>
Contribution Deficiency (Excess)	<u><u>-</u></u>	<u><u>-</u></u>	<u><u>-</u></u>	<u><u>-</u></u>	<u><u>-</u></u>
School District's Covered Payroll	\$ 7,047,225.00	\$ 7,608,402.00	\$ 8,150,950.00	\$ 8,363,405.00	\$ 8,779,156.00
Contributions as a Percentage of School District's Covered Payroll	19.18%	19.32%	18.74%	17.02%	16.45%

	<b>Fiscal Year Ended June 30,</b>				
	<b><u>2019</u></b>	<b><u>2018</u></b>	<b><u>2017</u></b>	<b><u>2016</u></b>	<b><u>2015</u></b>
Contractually Required Contribution	\$ 1,336,092.00	\$ 1,423,745.00	\$ 1,307,886.00	\$ 1,304,835.00	\$ 1,284,543.00
Contributions in Relation to the Contractually Required Contribution	<u>(1,336,092.00)</u>	<u>(1,423,745.00)</u>	<u>(1,307,886.00)</u>	<u>(1,304,835.00)</u>	<u>(1,284,543.00)</u>
Contribution Deficiency (Excess)	<u><u>-</u></u>	<u><u>-</u></u>	<u><u>-</u></u>	<u><u>-</u></u>	<u><u>-</u></u>
School District's Covered Payroll	\$ 9,157,192.00	\$ 9,264,351.00	\$ 9,540,607.00	\$ 9,226,388.00	\$ 9,254,613.00
Contributions as a Percentage of School District's Covered Payroll	14.59%	15.37%	13.71%	14.14%	13.88%

**TOWNSHIP OF EVESHAM SCHOOL DISTRICT**  
Required Supplementary Information - Part III  
Schedule of the School District's Proportionate Share of the Net Pension Liability  
Teachers' Pension and Annuity Fund (TPAF)  
Last Ten Plan Years

	Measurement Date Ending June 30,				
	<u>2023</u>	<u>2022</u>	<u>2021</u>	<u>2020</u>	<u>2019</u>
School District's Proportion of the Net Pension Liability	0.00%	0.00%	0.00%	0.00%	0.00%
State's Proportion of the Net Pension Liability Associated with the School District	<u>100.00%</u>	<u>100.00%</u>	<u>100.00%</u>	<u>100.00%</u>	<u>100.00%</u>
	<u><u>100.00%</u></u>	<u><u>100.00%</u></u>	<u><u>100.00%</u></u>	<u><u>100.00%</u></u>	<u><u>100.00%</u></u>
School District's Proportionate Share of the Net Pension Liability	\$ -	\$ -	\$ -	\$ -	\$ -
State's Proportionate Share of the School District's Net Pension Liability	<u>154,427,187.00</u>	<u>157,357,464.00</u>	<u>148,729,815.00</u>	<u>205,436,397.00</u>	<u>191,075,520.00</u>
	<u><u>\$ 154,427,187.00</u></u>	<u><u>\$ 157,357,464.00</u></u>	<u><u>\$ 148,729,815.00</u></u>	<u><u>\$ 205,436,397.00</u></u>	<u><u>\$ 191,075,520.00</u></u>
School District's Covered Payroll (Plan Measurement Period)	\$ 39,751,392.00	\$ 40,752,740.00	\$ 40,546,152.00	\$ 39,114,268.00	\$ 39,114,268.00
School District's Proportionate Share of the Net Pension Liability as a Percentage of its Covered Payroll	0.00%	0.00%	0.00%	0.00%	0.00%
State's Proportionate Share of the Net Pension Liability as a Percentage of its Covered Payroll	388.48%	386.13%	366.82%	525.22%	488.51%
Plan Fiduciary Net Position as a Percentage of the Total Pension Liability	34.68%	32.29%	35.52%	24.60%	26.95%
	Measurement Date Ending June 30,				
	<u>2018</u>	<u>2017</u>	<u>2016</u>	<u>2015</u>	<u>2014</u>
School District's Proportion of the Net Pension Liability	0.00%	0.00%	0.00%	0.00%	0.00%
State's Proportion of the Net Pension Liability Associated with the School District	<u>100.00%</u>	<u>100.00%</u>	<u>100.00%</u>	<u>100.00%</u>	<u>100.00%</u>
	<u><u>100.00%</u></u>	<u><u>100.00%</u></u>	<u><u>100.00%</u></u>	<u><u>100.00%</u></u>	<u><u>100.00%</u></u>
School District's Proportionate Share of the Net Pension Liability	\$ -	\$ -	\$ -	\$ -	\$ -
State's Proportionate Share of the School District's Net Pension Liability	<u>199,032,768.00</u>	<u>210,028,468.00</u>	<u>244,448,544.00</u>	<u>196,936,948.00</u>	<u>168,692,145.00</u>
	<u><u>\$ 199,032,768.00</u></u>	<u><u>\$ 210,028,468.00</u></u>	<u><u>\$ 244,448,544.00</u></u>	<u><u>\$ 196,936,948.00</u></u>	<u><u>\$ 168,692,145.00</u></u>
School District's Covered Payroll (Plan Measurement Period)	\$ 38,445,280.00	\$ 38,083,528.00	\$ 37,195,480.00	\$ 36,748,848.00	\$ 36,408,824.00
School District's Proportionate Share of the Net Pension Liability as a Percentage of its Covered Payroll	0.00%	0.00%	0.00%	0.00%	0.00%
State's Proportionate Share of the Net Pension Liability as a Percentage of its Covered Payroll	517.70%	551.49%	657.20%	535.90%	463.33%
Plan Fiduciary Net Position as a Percentage of the Total Pension Liability	26.49%	25.41%	22.33%	28.71%	33.64%

**TOWNSHIP OF EVESHAM SCHOOL DISTRICT**  
Required Supplementary Information - Part III  
Schedule of the School District's Contributions  
Teachers' Pension and Annuity Fund (TPAF)  
Last Ten Fiscal Years

---

This schedule is not applicable.

The School District is not required to make any contributions towards TPAF.

There is a special funding situation where the State of New Jersey pays 100% of the required contributions.

**TOWNSHIP OF EVESHAM SCHOOL DISTRICT**  
Notes to Required Supplementary Information - Part III  
For the Fiscal Year Ended June 30, 2024

**Teachers' Pension and Annuity Fund (TPAF)**

***Changes in Benefit Terms:***

The Division of Pensions and Benefits adopted a new policy regarding the crediting of interest on member contributions for the purpose of refund of accumulated deductions. Previously, after termination of employment, but prior to retirement or death, interest was credited on member accumulated deductions at the valuation interest rate for the entire period. Effective July 1, 2018, interest is only credited at the valuation interest rate for the first two years of inactivity prior to retirement or death.

***Changes in Assumptions:***

The discount rate used as of June 30 measurement date is as follows:

<u>Year</u>	<u>Rate</u>	<u>Year</u>	<u>Rate</u>
2023	7.00%	2018	4.86%
2022	7.00%	2017	4.25%
2021	7.00%	2016	3.22%
2020	5.40%	2015	4.13%
2019	5.60%	2014	4.68%

The long-term expected rate of return used as of June 30 measurement date is as follows:

<u>Year</u>	<u>Rate</u>	<u>Year</u>	<u>Rate</u>
2023	7.00%	2018	7.00%
2022	7.00%	2017	7.00%
2021	7.00%	2016	7.65%
2020	7.00%	2015	7.90%
2019	7.00%	2014	7.90%

(Continued)

**TOWNSHIP OF EVESHAM SCHOOL DISTRICT**  
Notes to Required Supplementary Information - Part III  
For the Fiscal Year Ended June 30, 2024

---

**Public Employees' Retirement System (PERS)**

***Changes in Benefit Terms:***

The Division of Pensions and Benefits adopted a new policy regarding the crediting of interest on member contributions for the purpose of refund of accumulated deductions. Previously, after termination of employment, but prior to retirement or death, interest was credited on member accumulated deductions at the valuation interest rate for the entire period. Effective July 1, 2018, interest is only credited at the valuation interest rate for the first two years of inactivity prior to retirement or death.

***Changes in Assumptions:***

The discount rate used as of June 30 measurement date is as follows:

<u>Year</u>	<u>Rate</u>	<u>Year</u>	<u>Rate</u>
2023	7.00%	2018	5.66%
2022	7.00%	2017	5.00%
2021	7.00%	2016	3.98%
2020	7.00%	2015	4.90%
2019	6.28%	2014	5.39%

The long-term expected rate of return used as of June 30 measurement date is as follows:

<u>Year</u>	<u>Rate</u>	<u>Year</u>	<u>Rate</u>
2023	7.00%	2018	7.00%
2022	7.00%	2017	7.00%
2021	7.00%	2016	7.65%
2020	7.00%	2015	7.90%
2019	7.00%	2014	7.90%

REQUIRED SUPPLEMENTARY INFORMATION  
PART IV

**TOWNSHIP OF EVESHAM SCHOOL DISTRICT**  
Required Supplementary Information - Part IV  
Local Post Retirement Benefit Plan  
Schedule of Changes in the School District's  
Total OPEB Liability and Related Ratios  
Last Seven Plan Years

	<b>Plan Measurement Date Ending June 30,</b>			
<b>Total OPEB Liability</b>	<b><u>2024</u></b>	<b><u>2023</u></b>	<b><u>2022</u></b>	<b><u>2021</u></b>
Service Cost	\$ 8,741.00	\$ 9,950.00	\$ 20,492.00	\$ 19,922.00
Interest Cost	14,810.00	16,981.00	9,893.00	11,912.00
Benefit Payments	(17,310.00)	(12,650.00)	(21,398.00)	(26,002.00)
Actuarial Assumption Changes	(3,135.00)	(1,241.00)	(76,420.00)	23,593.00
Actuarial Demographic Gains	161,636.00	(67,305.00)	24,418.00	(25,702.00)
Net Change in Total OPEB Liability	164,742.00	(54,265.00)	(43,015.00)	3,723.00
Total OPEB Liability - Beginning of Fiscal Year	367,247.00	421,512.00	464,527.00	460,804.00
Total OPEB Liability - End of Fiscal Year	<u>\$ 531,989.00</u>	<u>\$ 367,247.00</u>	<u>\$ 421,512.00</u>	<u>\$ 464,527.00</u>
Covered-Employee Payroll	\$ 2,427,247.00	\$ 2,116,908.00	\$ 2,154,647.00	\$ 2,123,146.00
Total OPEB Liability as a Percentage of Covered-Employee Payroll	21.92%	17.35%	19.56%	21.88%

	<b>Plan Measurement Date Ending June 30,</b>		
<b>Total OPEB Liability</b>	<b><u>2020</u></b>	<b><u>2019</u></b>	<b><u>2018</u></b>
Service Cost	\$ 27,111.00	\$ 25,262.00	\$ 12,384.00
Interest Cost	9,903.00	11,746.00	42,652.00
Benefit Payments	(24,336.00)	(27,204.00)	(25,799.00)
Actuarial Assumption Changes	6,408.00	25,611.00	45,023.00
Actuarial Demographic Gains	74,619.00	(10,942.00)	(91,431.00)
Net Change in Total OPEB Liability	93,705.00	24,473.00	(17,171.00)
Total OPEB Liability - Beginning of Fiscal Year	367,099.00	342,626.00	359,797.00
Total OPEB Liability - End of Fiscal Year	<u>\$ 460,804.00</u>	<u>\$ 367,099.00</u>	<u>\$ 342,626.00</u>
Covered-Employee Payroll	\$ 2,195,191.00	\$ 2,547,453.00	\$ 2,479,628.00
Total OPEB Liability as a Percentage of Covered-Employee Payroll	20.99%	14.41%	13.82%

Note: This schedule is presented to illustrate the requirement to show information for 10 years.  
However, until a full 10-year trend is compiled, this presentation will only include information  
for those years for which information is available.

**TOWNSHIP OF EVESHAM SCHOOL DISTRICT**  
Notes to Required Supplementary Information - Part IV  
Local Post Retirement Benefit Plan  
For the Fiscal Year Ended June 30, 2024

---

Changes of Benefit Terms - None.

Changes of Assumptions - The discount rate used as of June 30 measurement date is as follows:

<u>Year</u>	<u>Rate</u>	<u>Year</u>	<u>Rate</u>
2024	4.21%	2021	2.18%
2023	4.13%	2020	2.66%
2022	4.09%	2019	2.79%
		2018	3.57%

**TOWNSHIP OF EVESHAM SCHOOL DISTRICT**  
Required Supplementary Information  
Schedule of Changes in the School District's Total OPEB Liability and Related Ratios  
Last Seven Plan Years

	Measurement Date Ended June 30,			
	2023	2022	2021	2020
<b>Total Non-Employer OPEB Liability - State's Proportionate Share of the Total OPEB Liability Associated with the School District</b>				
Service Cost	\$ 6,703,691.00	\$ 8,637,930.00	\$ 10,352,630.00	\$ 5,846,675.00
Interest Cost	6,837,050.00	4,999,772.00	5,754,195.00	5,576,230.00
Changes in Benefit Terms			(236,098.00)	
Difference between Expected and Actual Experience	(3,309,591.00)	8,611,022.00	(43,642,736.00)	44,667,410.00
Changes in Assumptions	391,287.00	(50,610,481.00)	218,840.00	46,352,653.00
Member Contributions	175,209.00	158,876.00	147,107.00	133,900.00
Gross Benefit Payments	(5,329,592.00)	(4,952,422.00)	(4,532,694.00)	(4,417,697.00)
Net Change in Total Non-Employer OPEB Liability	5,468,054.00	(33,155,303.00)	(31,938,756.00)	98,159,171.00
Total Non-Employer OPEB Liability - July 1	188,662,771.00	221,818,074.00	253,756,830.00	155,597,659.00
Total Non-Employer OPEB Liability - June 30	<u>\$ 194,130,825.00</u>	<u>\$ 188,662,771.00</u>	<u>\$ 221,818,074.00</u>	<u>\$ 253,756,830.00</u>
School District's Covered Payroll (Plan Measurement Period)	<u>\$ 41,694,619.00</u>	<u>\$ 42,269,167.00</u>	<u>\$ 42,870,550.00</u>	<u>\$ 43,250,020.00</u>
State's Proportionate Share of the Total Non-Employer OPEB Liability Associated with the School District as a Percentage of Covered Payroll	465.60%	446.34%	517.41%	586.72%
<b>Measurement Date Ended June 30,</b>				
<b>Total Non-Employer OPEB Liability - State's Proportionate Share of the Total OPEB Liability Associated with the School District</b>	<b>2019</b>	<b>2018</b>	<b>2017</b>	
Changes for the Year:				
Service Cost	\$ 6,010,152.00	\$ 7,007,680.00	\$ 8,438,908.00	
Interest Cost	6,914,580.00	7,451,586.00	6,431,298.00	
Changes in Benefit Terms				
Difference between Expected and Actual Experience	(29,968,808.00)	(18,284,584.00)		
Changes in Assumptions	2,319,974.00	(20,077,141.00)	(26,430,747.00)	
Member Contributions	141,585.00	161,689.00	173,457.00	
Gross Benefit Payments	(4,776,384.00)	(4,678,276.00)	(4,710,611.00)	
Net Change in Total Non-Employer OPEB Liability	(19,358,901.00)	(28,419,046.00)	(16,097,695.00)	
Total Non-Employer OPEB Liability - July 1	174,956,560.00	203,375,606.00	219,473,301.00	
Total Non-Employer OPEB Liability - June 30	<u>\$ 155,597,659.00</u>	<u>\$ 174,956,560.00</u>	<u>\$ 203,375,606.00</u>	
School District's Covered Payroll (Plan Measurement Period)	<u>\$ 43,203,534.00</u>	<u>\$ 42,707,520.00</u>	<u>\$ 42,316,686.00</u>	
State's Proportionate Share of the Total Non-Employer OPEB Liability Associated with the School District as a Percentage of Covered Payroll	360.15%	409.66%	480.60%	

This schedule is presented to illustrate the requirement to show information for 10 years. However, until a full 10-year trend is compiled, this presentation will only include information for those years for which information is available.

**TOWNSHIP OF EVESHAM SCHOOL DISTRICT**  
Notes to Required Supplementary Information - Part IV  
For the Fiscal Year Ended June 30, 2024

---

***Changes in Benefit Terms:***  
None.

***Changes in Assumptions:***

The discount rate used as of June 30 measurement date is as follows:

<u>Year</u>	<u>Rate</u>	<u>Year</u>	<u>Rate</u>
2023	3.65%	2019	3.50%
2022	3.54%	2018	3.87%
2021	2.16%	2017	3.58%
2020	2.21%		

In addition to changes in the discount rate, other factors that affected the valuation of the net OPEB liability included trend update.

For pre-Medicare medical benefits, the trend rate is initially 6.50% and decreases to a 4.50% long-term trend rate after nine years. For post-65 medical benefits PPO, the trend is increasing to 14.80% in fiscal year 2026 and decreases to 4.50% in fiscal year 2033. For HMO, the trend is increasing to 17.40% in fiscal year 2026 and decreases to 4.50% in fiscal year 2033. For prescription drug benefits, the initial trend rate is 9.50% and decreases to a 4.50% long-term trend rate after seven years. For the Medicare Part B reimbursement, the trend is 5.00%.

## OTHER SUPPLEMENTARY INFORMATION

SPECIAL REVENUE FUND

**TOWNSHIP OF EVESHAM SCHOOL DISTRICT**  
Special Revenue Fund  
Combining Schedule of Revenues and Expenditures - Budgetary Basis  
For the Fiscal Year Ended June 30, 2024

	<u>Total</u>	<u>Every Student Succeeds Act (E.S.S.A)</u>					<u>Brought Forward</u>
		<u>Grants to Local Education Agencies Title I, Part A</u>	<u>Supporting Effective Instruction State Grants Title II, Part A</u>	<u>Language Instruction for English Learners Title III</u>	<u>Language Instruction for Immigrant Students Title III</u>	<u>Student Support and Academic Enrichment Title IV</u>	
REVENUES:							
Federal Sources	\$ 2,234,295.23	\$ 199,137.00	\$ 76,533.00	\$ 9,742.00	\$ 7,080.00	\$ 15,361.00	\$ 1,926,442.23
State Sources	423,479.45						423,479.45
Local Sources	211,365.93						211,365.93
Total Revenues	<u>2,869,140.61</u>	<u>199,137.00</u>	<u>76,533.00</u>	<u>9,742.00</u>	<u>7,080.00</u>	<u>15,361.00</u>	<u>2,561,287.61</u>
EXPENDITURES:							
Instruction:							
Salaries of Teachers	280,953.82	120,500.00			6,577.00		153,876.82
Other Salaries	6,990.56						6,990.56
Tuition	1,226,433.08						1,226,433.08
Supplies and Materials	184,943.19	1,517.00				2,325.00	181,101.19
Textbooks	25,525.81						25,525.81
Total Instruction	<u>1,724,846.46</u>	<u>122,017.00</u>	<u>-</u>	<u>-</u>	<u>6,577.00</u>	<u>2,325.00</u>	<u>1,593,927.46</u>
Support Services:							
Salaries of Other Professional Staff	248,617.32		61,550.00	8,771.00		10,000.00	168,296.32
Personal Services - Employee Benefits	260,930.00	77,120.00	4,709.00	671.00	503.00	765.00	177,162.00
Purchased Professional/Technical Services	283,620.63		6,816.00			2,271.00	274,533.63
Other Purchased Services	128,512.19		1,700.00	300.00			126,512.19
Supplies and Materials	8,194.49		1,758.00				6,436.49
Student Activities	111,585.30						111,585.30
Total Support Services	<u>1,041,459.93</u>	<u>77,120.00</u>	<u>76,533.00</u>	<u>9,742.00</u>	<u>503.00</u>	<u>13,036.00</u>	<u>864,525.93</u>
Facilities Acquisition and Construction Services:							
Instructional Equipment	136.70						136.70
Non-instructional Equipment	102,950.47	-	-	-	-	-	102,950.47
Total Facilities Acquisition and Construction Services	<u>103,087.17</u>	<u>-</u>	<u>-</u>	<u>-</u>	<u>-</u>	<u>-</u>	<u>103,087.17</u>
Total Expenditures	<u>2,869,393.56</u>	<u>199,137.00</u>	<u>76,533.00</u>	<u>9,742.00</u>	<u>7,080.00</u>	<u>15,361.00</u>	<u>2,561,540.56</u>
Excess (Deficiency) of Revenues Over (Under) Expenditures	(252.95)	-	-	-	-	-	(252.95)
Fund Balance, July 1	<u>124,044.59</u>	<u>-</u>	<u>-</u>	<u>-</u>	<u>-</u>	<u>-</u>	<u>124,044.59</u>
Fund Balance, June 30	<u>\$ 123,791.64</u>	<u>-</u>	<u>-</u>	<u>-</u>	<u>-</u>	<u>-</u>	<u>\$ 123,791.64</u>

(Continued)

**TOWNSHIP OF EVESHAM SCHOOL DISTRICT**  
Special Revenue Fund  
Combining Schedule of Revenues and Expenditures - Budgetary Basis  
For the Fiscal Year Ended June 30, 2024

		I.D.E.A. Part B			American Rescue Plan		
	Carried Forward	Special Education Grants to States (IDEA Basic)	Special Education Preschool Grants (IDEA Preschool)	Mental Health	ESSER III	Accelerated Learning Coach and Educator Support	Total Brought Forward
REVENUES:							
Federal Sources	\$ 1,926,442.23	\$ 1,277,403.00	\$ 79,398.00	\$ 2,240.00	\$ 294,928.04	\$ 111,562.28	\$ 160,910.91
State Sources	423,479.45						423,479.45
Local Sources	211,365.93						211,365.93
Total Revenues	2,561,287.61	1,277,403.00	79,398.00	2,240.00	294,928.04	111,562.28	795,756.29
EXPENDITURES:							
Instruction:							
Salaries of Teachers	153,876.82				32,388.51		121,488.31
Other Salaries	6,990.56						6,990.56
Tuition	1,226,433.08	1,215,024.00	11,409.08				
Supplies and Materials	181,101.19		2,517.92				178,583.27
Textbooks	25,525.81						25,525.81
Total Instruction	1,593,927.46	1,215,024.00	13,927.00	-	32,388.51	-	332,587.95
Support Services:							
Salaries of Other Professional Staff	168,296.32				111,895.53	56,400.79	
Personal Services - Employee Benefits	177,162.00				150,644.00	16,665.00	9,853.00
Purchased Professional/Technical Services	274,533.63	62,379.00	65,471.00			34,300.00	112,383.63
Other Purchased Services	126,512.19						126,512.19
Supplies and Materials	6,436.49			2,240.00		4,196.49	-
Student Activities	111,585.30						111,585.30
Total Support Services	864,525.93	62,379.00	65,471.00	2,240.00	262,539.53	111,562.28	360,334.12
Facilities Acquisition and Construction Services:							
Instructional Equipment	136.70						136.70
Non-instructional Equipment	102,950.47	-	-	-	-	-	102,950.47
Total Facilities Acquisition and Construction Services	103,087.17	-	-	-	-	-	103,087.17
Total Expenditures	2,561,540.56	1,277,403.00	79,398.00	2,240.00	294,928.04	111,562.28	796,009.24
Excess (Deficiency) of Revenues Over (Under) Expenditures	(252.95)	-	-	-	-	-	(252.95)
Fund Balance, July 1	124,044.59	-	-	-	-	-	124,044.59
Fund Balance, June 30	\$ 123,791.64	-	-	-	-	-	\$ 123,791.64

(Continued)

**TOWNSHIP OF EVESHAM SCHOOL DISTRICT**  
Special Revenue Fund  
Combining Schedule of Revenues and Expenditures - Budgetary Basis  
For the Fiscal Year Ended June 30, 2024

		American Rescue Plan					
	Carried Forward	Evidence Based Summer Learning and Enrichment	Evidence Based Comprehensive Beyond the School Day	Mental Health	High Impact Tutoring	S.D.A. Emergent Needs Grant	Total Brought Forward
REVENUES:							
Federal Sources	\$ 160,910.91	\$ 15,684.75	\$ 211.09	\$ 833.00	\$ 144,182.07		
State Sources	423,479.45					\$ 102,950.47	\$ 320,528.98
Local Sources	211,365.93						211,365.93
Total Revenues	795,756.29	15,684.75	211.09	833.00	144,182.07	102,950.47	531,894.91
EXPENDITURES:							
Instruction:							
Salaries of Teachers	121,488.31	14,045.84			62,105.07		45,337.40
Other Salaries	6,990.56						6,990.56
Tuition							
Supplies and Materials	178,583.27	357.91	211.09		73,505.00		104,509.27
Textbooks	25,525.81						25,525.81
Total Instruction	332,587.95	14,403.75	211.09	-	135,610.07	-	182,363.04
Support Services:							
Salaries of Other Professional Staff							
Personal Services - Employee Benefits	9,853.00	1,281.00			8,572.00		
Purchased Professional/Technical Services	112,383.63			833.00			111,550.63
Other Purchased Services	126,512.19						126,512.19
Supplies and Materials							
Student Activities	111,585.30						111,585.30
Total Support Services	360,334.12	1,281.00	-	833.00	8,572.00	-	349,648.12
Facilities Acquisition and Construction Services:							
Instructional Equipment	136.70						136.70
Non-instructional Equipment	102,950.47	-	-	-	-	102,950.47	
Total Facilities Acquisition and Construction Services	103,087.17	-	-	-	-	102,950.47	136.70
Total Expenditures	796,009.24	15,684.75	211.09	833.00	144,182.07	102,950.47	532,147.86
Excess (Deficiency) of Revenues Over (Under) Expenditures	(252.95)	-	-	-	-	-	(252.95)
Fund Balance, July 1	124,044.59	-	-	-	-	-	124,044.59
Fund Balance, June 30	\$ 123,791.64	-	-	-	-	-	\$ 123,791.64

(Continued)

**TOWNSHIP OF EVESHAM SCHOOL DISTRICT**  
Special Revenue Fund  
Combining Schedule of Revenues and Expenditures - Budgetary Basis  
For the Fiscal Year Ended June 30, 2024

		N.J. Nonpublic Handicapped Serv. Ch. 193			Nonpublic Textbook Aid, Ch. 194, L. 1979	Nonpublic Nursing Aid	Total Brought Forward
	<u>Carried Forward</u>	<u>Corrective Speech</u>	<u>Supplemental Instruction</u>	<u>Examination and Classification</u>			
REVENUES:							
Federal Sources							
State Sources	\$ 320,528.98	\$ 16,461.00	\$ 20,732.60	\$ 30,524.89	\$ 25,525.81	\$ 54,480.00	\$ 172,804.68
Local Sources	211,365.93						211,365.93
Total Revenues	531,894.91	16,461.00	20,732.60	30,524.89	25,525.81	54,480.00	384,170.61
EXPENDITURES:							
Instruction:							
Salaries of Teachers	45,337.40						45,337.40
Other Salaries	6,990.56						6,990.56
Tuition							
Supplies and Materials	104,509.27						104,509.27
Textbooks	25,525.81				25,525.81		
Total Instruction	182,363.04	-	-	-	25,525.81	-	156,837.23
Support Services:							
Salaries of Other Professional Staff							
Personal Services - Employee Benefits							
Purchased Professional/Technical Services	111,550.63					54,480.00	57,070.63
Other Purchased Services	126,512.19	16,461.00	20,732.60	30,524.89			58,793.70
Supplies and Materials							
Student Activities	111,585.30						111,585.30
Total Support Services	349,648.12	16,461.00	20,732.60	30,524.89	-	54,480.00	227,449.63
Facilities Acquisition and Construction Services:							
Instructional Equipment	136.70						136.70
Non-instructional Equipment		-	-	-	-	-	
Total Facilities Acquisition and Construction Services	136.70	-	-	-	-	-	136.70
Total Expenditures	532,147.86	16,461.00	20,732.60	30,524.89	25,525.81	54,480.00	384,423.56
Excess (Deficiency) of Revenues Over (Under) Expenditures	(252.95)	-	-	-	-	-	(252.95)
Fund Balance, July 1	124,044.59	-	-	-	-	-	124,044.59
Fund Balance, June 30	\$ 123,791.64	-	-	-	-	-	\$ 123,791.64

(Continued)

**TOWNSHIP OF EVESHAM SCHOOL DISTRICT**  
Special Revenue Fund  
Combining Schedule of Revenues and Expenditures - Budgetary Basis  
For the Fiscal Year Ended June 30, 2024

	Carried Forward	Nonpublic Security Aid	Nonpublic Technology Aid	N.J. Nonpublic Auxiliary Services Ch. 192 Compensatory Education	Evesham Education Foundation	Other Local Grants	Student Activity Fund
REVENUES:							
Federal Sources							
State Sources	\$ 172,804.68	\$ 91,940.35	\$ 22,070.63	\$ 58,793.70			
Local Sources	211,365.93				\$ 77,716.27	\$ 22,317.31	\$ 111,332.35
Total Revenues	384,170.61	91,940.35	22,070.63	58,793.70	77,716.27	22,317.31	111,332.35
EXPENDITURES:							
Instruction:							
Salaries of Teachers	45,337.40				33,888.76	11,448.64	
Other Salaries	6,990.56				5,504.44	1,486.12	
Tuition							
Supplies and Materials	104,509.27	91,940.35			3,323.07	9,245.85	
Textbooks							
Total Instruction	156,837.23	91,940.35	-	-	42,716.27	22,180.61	-
Support Services:							
Salaries of Other Professional Staff							
Personal Services - Employee Benefits							
Purchased Professional/Technical Services	57,070.63		22,070.63		35,000.00		
Other Purchased Services	58,793.70			58,793.70			
Supplies and Materials							
Student Activities	111,585.30						111,585.30
Total Support Services	227,449.63	-	22,070.63	58,793.70	35,000.00	-	111,585.30
Facilities Acquisition and Construction Services:							
Instructional Equipment	136.70					136.70	
Non-instructional Equipment		-	-	-	-		-
Total Facilities Acquisition and Construction Services	136.70	-	-	-	-	136.70	-
Total Expenditures	384,423.56	91,940.35	22,070.63	58,793.70	77,716.27	22,317.31	111,585.30
Excess (Deficiency) of Revenues Over (Under) Expenditures	(252.95)	-	-	-	-	-	(252.95)
Fund Balance, July 1	124,044.59	-	-	-	-	-	124,044.59
Fund Balance, June 30	\$ 123,791.64	-	-	-	-	-	\$ 123,791.64

## PROPRIETARY FUNDS

**TOWNSHIP OF EVESHAM SCHOOL DISTRICT**  
Proprietary Funds  
Business Type Activities - Enterprise Funds  
Combining Statement of Net Position  
June 30, 2024

	<u>Food Service</u>	<u>Child Care Program</u>	<u>Total</u>
<b>ASSETS:</b>			
Current Assets:			
Cash and Cash Equivalents	\$ 290,435.99	\$ 2,159,183.34	\$ 2,449,619.33
Accounts Receivable:			
State	1,325.55		1,325.55
Federal	15,855.84		15,855.84
Other	13,969.76		13,969.76
Inventories	62,540.01		62,540.01
Total Current Assets	<u>384,127.15</u>	<u>2,159,183.34</u>	<u>2,543,310.49</u>
Noncurrent Assets:			
Capital Assets:			
Furniture, Fixtures and Equipment	1,269,427.03	271,847.85	1,541,274.88
Less Accumulated Depreciation	<u>(1,025,623.57)</u>	<u>(226,074.25)</u>	<u>(1,251,697.82)</u>
Total Noncurrent Assets	<u>243,803.46</u>	<u>45,773.60</u>	<u>289,577.06</u>
Total Assets	<u>627,930.61</u>	<u>2,204,956.94</u>	<u>2,832,887.55</u>
<b>LIABILITIES:</b>			
Current Liabilities:			
Accounts Payable		9,671.04	9,671.04
Interfund Accounts Payable:			
Due General Fund		3,082,957.25	3,082,957.25
Unearned Revenue	39,875.61	10.00	39,885.61
Total Current Liabilities	<u>39,875.61</u>	<u>3,092,638.29</u>	<u>3,132,513.90</u>
Noncurrent Liabilities:			
Compensated Absences Payable	<u>-</u>	<u>-</u>	<u>-</u>
Total Liabilities	<u>39,875.61</u>	<u>3,092,638.29</u>	<u>3,132,513.90</u>
<b>NET POSITION:</b>			
Net Investment in Capital Assets	243,803.46	45,773.60	289,577.06
Unrestricted (Deficit)	<u>344,251.54</u>	<u>(933,454.95)</u>	<u>(589,203.41)</u>
Total Net Position (Deficit)	<u>\$ 588,055.00</u>	<u>\$ (887,681.35)</u>	<u>\$ (299,626.35)</u>

**TOWNSHIP OF EVESHAM SCHOOL DISTRICT**  
Proprietary Funds  
Business Type Activities - Enterprise Funds  
Combining Statement of Revenues, Expenses and Changes in Fund Net Position  
For the Fiscal Year Ended June 30, 2024

	<u>Food Service</u>	<u>Child Care Program</u>	<u>Total</u>
<b>OPERATING REVENUES:</b>			
Charges for Services:			
Daily Sales - Reimbursable Programs:			
School Lunch Program	\$ 686,324.09		\$ 686,324.09
School Breakfast Program	16,544.50		16,544.50
Daily Sales - Non-Reimbursable Programs	357,713.10		357,713.10
Child Care Fees -- Regular Program		\$ 482,785.32	482,785.32
Child Care Fees -- Teddy Bear Academy		776,256.03	776,256.03
Special Functions	4,030.47		4,030.47
Miscellaneous	2,106.64		2,106.64
	<hr/>	<hr/>	<hr/>
Total Operating Revenues	1,066,718.80	1,259,041.35	2,325,760.15
	<hr/>	<hr/>	<hr/>
<b>OPERATING EXPENSES:</b>			
Salaries	651,947.59	970,416.48	1,622,364.07
Employee Benefits	54,005.40	321,416.92	375,422.32
General Supplies	50,737.07	12,518.46	63,255.53
Depreciation	21,995.00	4,048.98	26,043.98
Administrative Fee	45,365.00		45,365.00
Purchased Professional Services		73,388.39	73,388.39
Cost of Sales - Reimbursable Programs	587,287.57		587,287.57
Cost of Sales - Non-Reimbursable Programs	183,684.86		183,684.86
Miscellaneous	7,379.85		7,379.85
Utilities		30,636.14	30,636.14
	<hr/>	<hr/>	<hr/>
Total Operating Expenses	1,602,402.34	1,412,425.37	3,014,827.71
	<hr/>	<hr/>	<hr/>
Operating Income / (Loss)	(535,683.54)	(153,384.02)	(689,067.56)
	<hr/>	<hr/>	<hr/>
<b>NONOPERATING REVENUES (EXPENSES):</b>			
State Sources:			
State School Lunch Program	19,602.56		19,602.56
State School Breakfast Program	251.70		251.70
State Lunch Expanded Income Eligibility	5,062.75		5,062.75
State Breakfast Expanded Income Eligibility	305.90		305.90
Federal Sources:			
National School Lunch Program	292,007.50		292,007.50
National School Breakfast Program	18,484.20		18,484.20
Food Distribution Program	115,244.06		115,244.06
P-EBT Admin	653.00		653.00
Interest Revenue	19,205.70	70,554.37	89,760.07
	<hr/>	<hr/>	<hr/>
Total Nonoperating Revenues (Expenses)	470,817.37	70,554.37	541,371.74
	<hr/>	<hr/>	<hr/>
Change in Net Position (Deficit)	(64,866.17)	(82,829.65)	(147,695.82)
	<hr/>	<hr/>	<hr/>
Net Position (Deficit) -- Beginning	652,921.17	(804,851.70)	(151,930.53)
	<hr/>	<hr/>	<hr/>
Net Position (Deficit) -- Ending	\$ 588,055.00	\$ (887,681.35)	\$ (299,626.35)
	<hr/>	<hr/>	<hr/>

**TOWNSHIP OF EVESHAM SCHOOL DISTRICT**  
Proprietary Funds  
Business Type Activities - Enterprise Funds  
Combining Statement of Cash Flows  
For the Fiscal Year Ended June 30, 2024

	<u>Food Service</u>	<u>Child Care Program</u>	<u>Total</u>
<b>CASH FLOWS FROM OPERATING ACTIVITIES:</b>			
Receipts from Customers	\$ 1,057,596.60	\$ 1,255,745.12	\$ 2,313,341.72
Payments to Employees	(651,947.59)	(965,903.49)	(1,617,851.08)
Payments for Employee Benefits	(54,005.40)	(321,416.92)	(375,422.32)
Payments for Supplies and Services	(863,374.32)	(116,542.99)	(979,917.31)
	<u>(511,730.71)</u>	<u>(148,118.28)</u>	<u>(659,848.99)</u>
<b>CASH FLOWS FROM NON-CAPITAL FINANCING ACTIVITIES:</b>			
State Sources	24,920.00		24,920.00
Federal Sources	430,336.37		430,336.37
Operating Subsidies and Transfers to Other Funds		1,323,076.44	1,323,076.44
	<u>455,256.37</u>	<u>1,323,076.44</u>	<u>1,778,332.81</u>
<b>CASH FLOWS FROM CAPITAL AND RELATED FINANCING ACTIVITIES:</b>			
Purchase of Capital Assets	(84,136.54)	-	(84,136.54)
<b>CASH FLOWS FROM INVESTING ACTIVITIES:</b>			
Interest Revenue	19,205.70	70,554.37	89,760.07
	<u>(121,405.18)</u>	<u>1,245,512.53</u>	<u>1,124,107.35</u>
Net Increase (Decrease) in Cash and Cash Equivalents			
Cash and Cash Equivalents -- July 1	411,841.17	913,670.81	1,325,511.98
Cash and Cash Equivalents -- June 30	<u>\$ 290,435.99</u>	<u>\$ 2,159,183.34</u>	<u>\$ 2,449,619.33</u>
<b>Reconciliation of Operating Income (Loss) to Net Cash Provided (Used) by Operating Activities:</b>			
Operating Income (Loss)	\$ (535,683.54)	\$ (153,384.02)	\$ (689,067.56)
Adjustments to Reconcile Operating Income (Loss) to Net Cash Provided by (used for) Operating Activities:			
Depreciation	21,995.00	4,048.98	26,043.98
(Increase) Decrease in Accounts Receivable	(10,390.08)	221.00	(10,169.08)
(Increase) Decrease in Inventories	11,080.03		11,080.03
Increase (Decrease) in Accounts Payable		9,671.04	9,671.04
Increase (Decrease) in Unearned Revenue	1,267.88	(3,517.23)	(2,249.35)
Increase (Decrease) in Accrued Salaries Benefits		(5,158.05)	(5,158.05)
	<u>23,952.83</u>	<u>5,265.74</u>	<u>29,218.57</u>
Total Adjustments			
Net Cash Provided by (used for) Operating Activities	<u>\$ (511,730.71)</u>	<u>\$ (148,118.28)</u>	<u>\$ (659,848.99)</u>
<b>NONCASH INVESTING, CAPITAL AND FINANCING ACTIVITIES:</b>			
Food Distribution Program	<u>\$ 115,244.06</u>	<u>-</u>	<u>\$ 115,244.06</u>

## LONG-TERM DEBT

**TOWNSHIP OF EVESHAM SCHOOL DISTRICT**  
Schedule of Obligations under Leases  
For the Fiscal Year Ended June 30, 2024

<u>Series</u>	<u>Date of Lease</u>	<u>Term of Lease</u>	<u>Amount of Original Issue</u>		<u>Interest Rate Payable</u>	<u>Amount Outstanding June 30, 2023 (a)</u>	<u>Issued Current Year</u>	<u>Retired Current Year</u>	<u>Amount Outstanding June 30, 2024 (a)</u>
			<u>Principal</u>	<u>Interest</u>					
Acquisition of Copiers	07/01/23	60 Month	\$ 401,412.92	\$ 43,476.67	4.000%		\$ 401,412.92	\$ 62,390.02	\$ 339,022.90
						-	\$ 401,412.92	\$ 62,390.02	\$ 339,022.90

(a) Interest has been removed from the amount outstanding.

## STATISTICAL SECTION

## Financial Trends Information

Financial trends information is intended to assist the user in understanding and assessing how the School District's financial position has changed over time. Please refer to the following exhibits for a historical view of the School District's financial performance.

**TOWNSHIP OF EVESHAM SCHOOL DISTRICT**  
Net Position by Component  
Last Ten Fiscal Years (Accrual Basis of Accounting)  
*Unaudited*

	Fiscal Year Ended June 30,									
	<u>2024</u>	<u>2023</u>	<u>2022</u>	<u>2021</u>	<u>2020</u>	<u>2019</u>	<u>2018</u>	<u>2017</u>	<u>2016</u>	<u>2015</u>
<u>Governmental Activities:</u>										
Net Investment in Capital Assets	\$ 47,676,499.65	\$ 49,726,232.62	\$ 51,870,202.80	\$ 54,275,867.43	\$ 54,387,564.00	\$ 55,064,667.44	\$ 50,896,973.90	\$ 48,631,494.45	\$ 46,598,554.63	\$ 42,428,605.32
Restricted	7,618,838.22	10,088,886.15	7,022,429.57	4,278,163.74	3,585,485.85	3,299,894.59	3,013,579.42	2,740,048.93	3,276,390.40	4,019,733.69
Unrestricted (Deficit)	<u>(18,391,870.99)</u>	<u>(20,996,438.46)</u>	<u>(23,986,960.53)</u>	<u>(29,472,751.93)</u>	<u>(32,709,747.64)</u>	<u>(32,874,886.21)</u>	<u>(32,060,121.57)</u>	<u>(31,267,766.25)</u>	<u>(30,708,682.19)</u>	<u>(29,543,765.91)</u>
Total Governmental Activities Net Position	<u>\$ 36,903,466.88</u>	<u>\$ 38,818,680.31</u>	<u>\$ 34,905,671.84</u>	<u>\$ 29,081,279.24</u>	<u>\$ 25,263,302.21</u>	<u>\$ 25,489,675.82</u>	<u>\$ 21,850,431.75</u>	<u>\$ 20,103,777.13</u>	<u>\$ 19,166,262.84</u>	<u>\$ 16,904,573.10</u>
<u>Business-type Activities:</u>										
Net Investment in Capital Assets	\$ 289,577.06	\$ 231,484.50	\$ 161,102.94	\$ 184,126.01	\$ 216,658.68	\$ 179,461.51	\$ 185,282.75	\$ 220,034.87	\$ 157,837.01	\$ 169,811.51
Unrestricted (Deficit)	<u>(589,203.41)</u>	<u>(383,415.03)</u>	<u>(481,664.17)</u>	<u>(648,046.80)</u>	<u>93,155.91</u>	<u>538,551.34</u>	<u>635,288.84</u>	<u>483,497.94</u>	<u>525,532.35</u>	<u>473,508.32</u>
Total Business-type Activities Net Position	<u>\$ (299,626.35)</u>	<u>\$ (151,930.53)</u>	<u>\$ (320,561.23)</u>	<u>\$ (463,920.79)</u>	<u>\$ 309,814.59</u>	<u>\$ 718,012.85</u>	<u>\$ 820,571.59</u>	<u>\$ 703,532.81</u>	<u>\$ 683,369.36</u>	<u>\$ 643,319.83</u>
<u>District-wide:</u>										
Net Investment in Capital Assets	\$ 47,966,076.71	\$ 49,957,717.12	\$ 52,031,305.74	\$ 54,459,993.44	\$ 54,604,222.68	\$ 55,244,128.95	\$ 51,082,256.65	\$ 48,851,529.32	\$ 46,756,391.64	\$ 42,598,416.83
Restricted	7,618,838.22	10,088,886.15	7,022,429.57	4,278,163.74	3,585,485.85	3,299,894.59	3,013,579.42	2,740,048.93	3,276,390.40	4,019,733.69
Unrestricted (Deficit)	<u>(18,981,074.40)</u>	<u>(21,379,853.49)</u>	<u>(24,468,624.70)</u>	<u>(30,120,798.73)</u>	<u>(32,616,591.73)</u>	<u>(32,336,334.87)</u>	<u>(31,424,832.73)</u>	<u>(30,784,268.31)</u>	<u>(30,183,149.84)</u>	<u>(29,070,257.59)</u>
Total District-wide Net Position	<u>\$ 36,603,840.53</u>	<u>\$ 38,666,749.78</u>	<u>\$ 34,585,110.61</u>	<u>\$ 28,617,358.45</u>	<u>\$ 25,573,116.80</u>	<u>\$ 26,207,688.67</u>	<u>\$ 22,671,003.34</u>	<u>\$ 20,807,309.94</u>	<u>\$ 19,849,632.20</u>	<u>\$ 17,547,892.93</u>

Source: Exhibit A-1

For the fiscal year ended June 30, 2018, the School District adopted GASB No. 75, which required the School District to recognize a revenue and expense on the government-wide statement of activities for the State's proportionate share of the postemployment expense associated with the School District. The June 30, 2017 balance has not been restated on this schedule for the adoption of GASB 75.

For the fiscal year ended June 30, 2021, the School District adopted GASBS No. 84, which required the School District to report several funds that were previously reported as fiduciary fund type as governmental activities and governmental fund type. Balances prior to June 30, 2021 are shown as originally reported and have not been restated for this adoption.

**TOWNSHIP OF EVESHAM SCHOOL DISTRICT**  
Changes in Net Position  
Last Ten Fiscal Years (Accrual Basis of Accounting)  
*Unaudited*

	Fiscal Year Ended June 30,									
	<u>2024</u>	<u>2023</u>	<u>2022</u>	<u>2021</u>	<u>2020</u>	<u>2019</u>	<u>2018</u>	<u>2017</u>	<u>2016</u>	<u>2015</u>
<b><u>Expenses:</u></b>										
<u>Governmental Activities:</u>										
Instruction:										
Regular	\$ 21,905,441	\$ 20,693,835	\$ 21,030,699	\$ 22,275,164	\$ 21,999,905	\$ 21,434,700	\$ 21,642,005	\$ 20,643,758	\$ 20,400,742	\$ 21,107,038
Special Education	11,077,693	10,528,838	10,424,210	10,829,320	10,735,743	10,542,873	10,599,906	9,733,275	10,675,278	10,447,882
Other Special Education	2,065,026	1,826,646	1,745,887	1,882,520	1,751,809	1,739,759	1,587,988	1,703,544	1,753,666	1,738,269
Other Instruction	559,439	496,981	423,344	122,613	452,115	454,809	426,220	425,806	392,642	325,196
Tuition	4,190,220	3,547,303	2,937,574	3,052,680	3,168,476	2,565,477	2,343,430	2,657,514	2,195,913	2,220,825
Support Services:										
Student and Instruction Related Services	12,006,651	11,565,377	11,376,892	10,177,286	10,063,541	10,055,763	9,481,682	9,797,395	9,015,924	8,531,399
School Administrative Services	2,726,183	3,110,138	2,704,404	2,318,781	2,762,065	2,338,465	2,289,906	2,396,550	2,346,242	2,476,893
General and Business Administrative Services	2,343,262	2,116,261	1,933,912	1,950,876	2,043,344	2,062,430	2,146,266	1,991,346	2,142,586	2,045,190
Plant Operations and Maintenance	7,699,956	7,276,088	6,910,205	7,503,163	7,663,572	7,593,622	7,311,360	6,651,284	6,648,729	6,947,236
Pupil Transportation	6,255,767	5,263,857	4,271,748	3,733,239	3,619,702	3,557,476	3,666,645	3,719,434	3,476,163	3,633,597
Unallocated Benefits	20,516,992	19,208,386	26,956,903	38,561,033	30,374,761	36,087,615	43,715,969	36,352,654	25,394,897	21,898,771
Reimbursed TPAF and Social Security	2,433,784	2,425,778	2,562,999	2,507,488	2,447,123	2,425,555	2,400,545	5,286,819	7,784,196	6,656,817
Transfer to Charter Schools		21,439	34,347	23,798	14,598		17,064	26,425	23,169	26,547
Interest on Long-term Debt	3,822		(2,090)	28,446	86,089	179,444	353,702	529,367	686,493	882,806
Unallocated Depreciation						66,820	75,136	67,865	68,231	68,382
Total Governmental Activities Expenses	<u>93,784,235</u>	<u>88,080,927</u>	<u>93,311,035</u>	<u>104,966,407</u>	<u>97,182,843</u>	<u>101,104,808</u>	<u>108,057,824</u>	<u>101,983,036</u>	<u>93,004,870</u>	<u>89,006,848</u>
<u>Business-type Activities:</u>										
Food Service	1,602,402	1,424,964	1,755,386	806,823	922,742	1,244,907.86	1,213,264	1,279,798	1,384,634	1,370,190
Childcare Program	1,412,425	1,830,571	1,639,061	1,489,462	1,619,561	1,889,443	1,940,121	1,956,255	1,833,644	1,519,743
Total Business-type Activities Expense	<u>3,014,828</u>	<u>3,255,535</u>	<u>3,394,447</u>	<u>2,296,285</u>	<u>2,542,303</u>	<u>3,134,351</u>	<u>3,153,385</u>	<u>3,236,053</u>	<u>3,218,278</u>	<u>2,889,933</u>
Total District Expenses	<u>\$ 96,799,063</u>	<u>\$ 91,336,462</u>	<u>\$ 96,705,482</u>	<u>\$ 107,262,692</u>	<u>\$ 99,725,146</u>	<u>\$ 104,239,159</u>	<u>\$ 111,211,210</u>	<u>\$ 105,219,089</u>	<u>\$ 96,223,148</u>	<u>\$ 91,896,781</u>
<b><u>Program Revenues:</u></b>										
<u>Governmental Activities:</u>										
Operating Grants and Contributions	\$ 12,160,967	\$ 13,327,037	\$ 20,805,639	\$ 29,215,801	\$ 18,618,130	\$ 23,602,474	\$ 31,032,604	\$ 25,757,137	\$ 19,128,079	\$ 15,662,277
Charges for Services	1,341,752	1,663,639	1,546,318	1,486,522	1,492,394	1,494,985	51,740	46,573	171,058	87,674
Total Governmental Activities Program Revenues	<u>13,502,718</u>	<u>14,990,676</u>	<u>22,351,957</u>	<u>30,702,323</u>	<u>20,110,524</u>	<u>25,097,459</u>	<u>31,084,344</u>	<u>25,803,710</u>	<u>19,299,137</u>	<u>15,749,952</u>
<u>Business-type activities:</u>										
Charges for Services										
Food Service	1,066,719	976,584	211,616	45,127	696,482	1,029,278	1,015,796	998,913	1,034,410	1,001,421
Childcare Program	1,259,041	1,919,077	1,541,622	908,457	1,168,720	1,691,061	1,959,885	1,958,750	1,889,674	1,638,359
Operating Grants and Contributions	451,612	488,411	1,769,960	552,907	246,342	301,528	294,743	298,553	334,244	328,122
Total Business-type Activities Program Revenues	<u>2,777,372</u>	<u>3,384,072</u>	<u>3,523,198</u>	<u>1,506,490</u>	<u>2,111,545</u>	<u>3,021,867</u>	<u>3,270,424</u>	<u>3,256,216</u>	<u>3,258,328</u>	<u>2,967,901</u>
Total District Program Revenues	<u>\$ 16,280,090</u>	<u>\$ 18,374,748</u>	<u>\$ 25,875,156</u>	<u>\$ 32,208,813</u>	<u>\$ 22,222,069</u>	<u>\$ 28,119,326</u>	<u>\$ 34,354,768</u>	<u>\$ 29,059,926</u>	<u>\$ 22,557,465</u>	<u>\$ 18,717,853</u>

**TOWNSHIP OF EVESHAM SCHOOL DISTRICT**  
Changes in Net Position  
Last Ten Fiscal Years (Accrual Basis of Accounting)  
*Unaudited*

	Fiscal Year Ended June 30,									
	<u>2024</u>	<u>2023</u>	<u>2022</u>	<u>2021</u>	<u>2020</u>	<u>2019</u>	<u>2018</u>	<u>2017</u>	<u>2016</u>	<u>2015</u>
<b><u>Net (Expense)/Revenue:</u></b>										
Governmental Activities	\$ (80,281,517)	\$ (73,090,251)	\$ (70,959,078)	\$ (74,264,084)	\$ (77,072,319)	\$ (76,007,349)	\$ (76,973,481)	\$ (76,179,327)	\$ (73,705,733)	\$ (73,256,896)
Business-type Activities	(237,456)	128,536	128,752	(789,795)	(430,758)	(112,483)	117,039	20,163	40,050	77,968
Total District-wide Net Expense	<u>\$ (80,518,973)</u>	<u>\$ (72,961,714)</u>	<u>\$ (70,830,326)</u>	<u>\$ (75,053,879)</u>	<u>\$ (77,503,077)</u>	<u>\$ (76,119,832)</u>	<u>\$ (76,856,442)</u>	<u>\$ (76,159,163)</u>	<u>\$ (73,665,684)</u>	<u>\$ (73,178,928)</u>
<b>General Revenues and Other Changes in Net Position:</b>										
<b><u>Governmental Activities:</u></b>										
Property Taxes Levied for General Purposes, Net	\$ 68,231,071	\$ 64,844,187	\$ 63,572,732	\$ 62,326,208	\$ 60,196,576	\$ 59,358,120	\$ 57,515,145	\$ 56,588,242	\$ 54,750,302	\$ 53,325,445
Taxes Levied for Debt Service				1,347,242	1,268,585	3,370,944	3,388,265	3,446,804	3,493,509	3,501,126
Restricted and Unrestricted Grants and Contributions	7,875,925	9,338,230	10,166,284	12,510,119	13,433,347	14,889,639	15,146,159	15,193,056	15,779,259	14,831,613
Miscellaneous	2,259,308	2,820,842	3,044,454	1,234,167	1,947,436	2,027,890	2,722,381	1,888,739	1,948,343	1,813,176
Other									(3,990)	6,972
Total Governmental Activities	<u>78,366,304</u>	<u>77,003,259</u>	<u>76,783,470</u>	<u>77,417,737</u>	<u>76,845,944</u>	<u>79,646,593</u>	<u>78,771,949</u>	<u>77,116,841</u>	<u>75,967,423</u>	<u>73,478,333</u>
<b><u>Business-type Activities:</u></b>										
Investment Earnings	<u>89,760</u>	<u>40,094</u>	<u>14,608</u>	<u>16,060</u>	<u>22,560</u>	<u>9,925</u>	<u>-</u>	<u>-</u>	<u>-</u>	<u>94</u>
Total District-wide	<u>\$ 78,456,064</u>	<u>\$ 77,043,353</u>	<u>\$ 76,798,078</u>	<u>\$ 77,433,796</u>	<u>\$ 76,868,504</u>	<u>\$ 79,656,518</u>	<u>\$ 78,771,949</u>	<u>\$ 77,116,841</u>	<u>\$ 75,967,423</u>	<u>\$ 73,478,427</u>
<b>Change in Net Position:</b>										
Governmental Activities	\$ (1,915,213)	\$ 3,913,008	\$ 5,824,392	\$ 3,153,653	\$ (226,375)	\$ 3,639,244	\$ 1,798,469	\$ 937,514	\$ 2,261,690	\$ 221,437
Business-type Activities	<u>(147,696)</u>	<u>168,631</u>	<u>143,360</u>	<u>(773,735)</u>	<u>(408,198)</u>	<u>(102,559)</u>	<u>117,039</u>	<u>20,163</u>	<u>40,050</u>	<u>78,062</u>
Total District	<u>\$ (2,062,909)</u>	<u>\$ 4,081,639</u>	<u>\$ 5,967,752</u>	<u>\$ 2,379,918</u>	<u>\$ (634,573)</u>	<u>\$ 3,536,685</u>	<u>\$ 1,915,507</u>	<u>\$ 957,678</u>	<u>\$ 2,301,739</u>	<u>\$ 299,499</u>

Source: Exhibit A-2

For the fiscal year ended June 30, 2018, the School District adopted GASBS No. 75, which required the School District to recognize a revenue and expense on the government-wide statement of activities for the State's proportionate share of the postemployment expense associated with the School District. Revenues and expenses prior to June 30, 2018 are shown as originally reported and have not been restated for this adoption.

For the fiscal year ended June 30, 2021, the School District adopted GASBS No. 84, which required the School District to report several funds that were previously reported as fiduciary fund type as governmental activities and governmental fund type. Balances prior to June 30, 2021 are shown as originally reported and have not been restated for this adoption.

TOWNSHIP OF EVESHAM SCHOOL DISTRICT  
Fund Balances, Governmental Funds  
Last Ten Fiscal Years (Modified Accrual Basis of Accounting)  
*Unaudited*

	Fiscal Year Ended June 30,									
	<u>2024</u>	<u>2023</u>	<u>2022</u>	<u>2021</u>	<u>2020</u>	<u>2019</u>	<u>2018</u>	<u>2017</u>	<u>2016</u>	<u>2015</u>
General Fund:										
Nonspendable								\$ 127,597.78	\$ 137,882.92	\$ 133,892.58
Restricted	\$ 7,495,046.58	\$ 9,964,841.56	\$ 6,908,012.56	\$ 4,162,316.49	\$ 3,585,485.85	\$ 3,299,894.59	\$ 2,403,329.42	2,490,767.20	1,887,456.27	1,536,721.76
Assigned	1,780,840.67	2,505,056.69	1,943,750.68	1,300,034.26	1,415,299.37	1,203,635.92	1,508,475.50	1,716,506.21	1,315,378.22	1,086,192.61
Unassigned (Deficit)	<u>1,165,210.52</u>	<u>893,297.84</u>	<u>2,503,404.06</u>	<u>2,339,913.98</u>	<u>556,352.35</u>	<u>535,466.02</u>	<u>391,527.58</u>	<u>(329,546.60)</u>	<u>(230,578.57)</u>	<u>(25,829.34)</u>
Total General Fund	<u>\$ 10,441,097.77</u>	<u>\$ 13,363,196.09</u>	<u>\$ 11,355,167.30</u>	<u>\$ 7,802,264.73</u>	<u>\$ 5,557,137.57</u>	<u>\$ 5,038,996.53</u>	<u>\$ 4,303,332.50</u>	<u>\$ 4,005,324.59</u>	<u>\$ 3,110,138.84</u>	<u>\$ 2,730,977.61</u>
All Other Governmental Funds:										
Restricted	\$ 123,791.64	\$ 124,044.71	\$ 114,417.13	\$ 115,847.37	\$ 0.12	\$ 0.12	\$ 610,250.12	\$ 121,684.07	\$ 0.12	\$ 1,389,121.47
Total All Other Governmental Funds	<u>\$ 123,791.64</u>	<u>\$ 124,044.71</u>	<u>\$ 114,417.13</u>	<u>\$ 115,847.37</u>	<u>\$ 0.12</u>	<u>\$ 0.12</u>	<u>\$ 610,250.12</u>	<u>\$ 121,684.07</u>	<u>\$ 0.12</u>	<u>\$ 1,389,121.47</u>
Total District	<u>\$ 10,564,889.41</u>	<u>\$ 13,487,240.80</u>	<u>\$ 11,469,584.43</u>	<u>\$ 7,918,112.10</u>	<u>\$ 5,557,137.69</u>	<u>\$ 5,038,996.65</u>	<u>\$ 4,913,582.62</u>	<u>\$ 4,127,008.66</u>	<u>\$ 3,110,138.96</u>	<u>\$ 4,120,099.08</u>

Source: Exhibit B-1

For the fiscal year ended June 30, 2021, the School District adopted GASBS No. 84, which required the School District to report several funds that were previously reported as fiduciary fund type as governmental activities and governmental fund type. Balances prior to June 30, 2021 are shown as originally reported and have not been restated for this adoption.

**TOWNSHIP OF EVESHAM SCHOOL DISTRICT**  
Changes in Fund Balances, Governmental Funds  
Last Ten Fiscal Years (Modified Accrual Basis of Accounting)  
*Unaudited*

	Fiscal Year Ended June 30,									
	<u>2024</u>	<u>2023</u>	<u>2022</u>	<u>2021</u>	<u>2020</u>	<u>2019</u>	<u>2018</u>	<u>2017</u>	<u>2016</u>	<u>2015</u>
<b>Revenues:</b>										
Tax Levy	\$ 68,231,071.00	\$ 64,844,187.00	\$ 63,572,732.00	\$ 63,673,450.00	\$ 61,465,161.00	\$ 62,729,064.00	\$ 60,903,410.00	\$ 60,035,046.00	\$ 58,243,811.00	\$ 56,826,571.00
Other Local Revenue	3,701,092.90	4,582,242.88	4,640,436.92	2,785,165.11	3,504,997.50	3,618,573.24	3,452,817.62	2,018,524.24	2,202,445.44	1,959,020.78
State Sources	26,140,023.84	27,825,748.83	28,634,085.46	26,957,512.23	25,586,298.52	26,666,975.76	25,613,827.06	24,340,641.43	23,731,618.90	21,976,937.09
Federal Sources	2,390,740.99	2,532,824.52	4,059,395.30	2,673,359.11	1,780,482.01	1,657,376.15	1,666,783.38	1,663,260.03	1,881,985.00	1,609,470.45
Total Revenue	100,462,928.73	99,785,003.23	100,906,649.68	96,089,486.45	92,336,939.03	94,671,989.15	91,636,838.06	88,057,471.70	86,059,860.34	82,371,999.32
<b>Expenditures:</b>										
Instruction										
Regular Instruction	21,212,582.70	19,979,608.04	20,124,242.35	21,409,920.62	20,813,434.15	20,365,640.06	20,028,912.53	19,668,473.70	19,456,001.78	19,408,314.03
Special Education Instruction	10,757,167.26	10,216,648.61	10,071,849.21	10,486,212.62	10,227,912.02	10,150,604.62	9,986,065.95	9,417,182.82	10,380,222.35	10,039,036.91
Other Special Instruction	2,065,025.88	1,826,646.32	1,745,886.57	1,882,519.65	1,751,808.66	1,739,758.96	1,587,988.29	1,703,544.25	1,753,666.05	1,738,268.93
Other Instruction	559,438.53	496,980.71	423,343.95	122,613.30	452,115.30	454,809.35	426,220.15	425,806.11	392,641.82	325,195.90
Tuition	4,190,219.91	3,547,302.61	2,937,574.12	3,052,680.19	3,168,475.92	2,565,477.13	2,343,429.52	2,657,513.77	2,195,912.54	2,220,825.15
Support Services:										
Student and Instruction Related Services	11,931,088.74	11,493,360.46	11,297,028.51	10,097,325.96	9,983,316.33	10,055,763.31	9,481,682.09	9,797,134.98	9,015,664.02	8,531,138.87
School Administrative Services	2,788,811.69	3,110,138.26	2,704,404.14	2,318,781.32	2,762,064.91	2,338,465.12	2,289,905.97	2,396,550.44	2,346,241.62	2,476,893.22
Other Administrative Services	2,243,461.53	2,090,923.44	1,918,807.16	2,005,074.48	2,109,080.26	2,103,932.27	2,231,947.19	1,984,608.17	2,091,780.50	1,996,331.57
Plant Operations and Maintenance	6,808,214.75	6,367,349.42	5,947,356.61	6,458,152.08	6,629,151.34	6,568,952.72	6,408,348.15	5,788,270.58	5,805,114.51	6,091,540.43
Pupil Transportation	6,157,392.20	5,131,620.89	4,193,234.40	3,743,439.74	3,646,427.54	3,674,234.91	3,756,236.90	3,632,364.63	3,377,274.97	3,457,498.10
Unallocated Benefits	16,300,823.88	14,984,899.40	17,530,144.18	15,956,890.34	16,556,990.66	16,715,759.70	16,089,769.78	15,782,931.46	15,095,394.69	14,641,892.00
Reimbursed TPAF Pension and Social Security	18,107,196.00	18,262,892.44	18,270,327.44	14,543,462.54	11,996,850.74	11,512,852.16	10,167,583.26	8,790,647.01	7,784,196.39	6,656,816.97
Transfer to Charter Schools		21,439.00	34,347.00	23,798.00	14,598.00		17,064.00	26,425.00	23,169.00	26,547.00
Debt Service:										
Principal				1,990,000.00	1,815,000.00	4,345,000.00	4,175,000.00	4,090,000.00	3,920,000.00	3,810,000.00
Interest and Other Charges				29,850.00	86,925.00	267,350.00	444,925.00	615,225.00	802,100.00	976,025.00
Capital Outlay	1,292,269.85	790,217.76	523,215.52	844,365.28	397,819.16	2,856,276.20	1,533,333.32	1,221,202.08	3,016,449.88	1,435,910.82
Total Expenditures	104,413,692.92	98,320,027.36	97,721,761.16	94,965,086.12	92,411,969.99	95,714,876.51	90,968,412.10	87,997,880.00	87,455,830.12	83,832,234.90
Excess (Deficiency) of Revenues Over (Under) Expenditures	(3,950,764.19)	1,464,975.87	3,184,888.52	1,124,400.33	(75,030.96)	(1,042,887.36)	668,425.96	59,591.70	(1,395,969.78)	(1,460,235.58)
<b>Other Financing Sources (Uses):</b>										
Capital Leases (Non-budgeted)	627,000.00	552,680.50	366,583.81	572,250.00	593,172.00	691,074.39	595,375.00	957,278.00	390,000.00	954,583.99
Debt Service Fund Balance Cancelled	(0.12)									
Change in Year-end inventory									(3,990.34)	6,972.46
Transfers In									635,345.09	1,473,601.00
Transfers Out									(635,345.09)	(1,473,601.00)
Total Other Financing Sources (Uses)	626,999.88	552,680.50	366,583.81	572,250.00	593,172.00	691,074.39	595,375.00	957,278.00	386,009.66	961,556.45
Net Change in Fund Balances	\$ (3,323,764.31)	\$ 2,017,656.37	\$ 3,551,472.33	\$ 1,696,650.33	\$ 518,141.04	\$ (351,812.97)	\$ 1,263,800.96	\$ 1,016,869.70	\$ (1,009,960.12)	\$ (498,679.13)
Debt Service as a Percentage of Noncapital Expenditures	0.0%	0.00	0.00	2.1%	2.1%	5.0%	5.2%	5.4%	5.6%	5.8%

Source: Exhibit B-2

For the fiscal year ended June 30, 2021, the School District adopted GASBS No. 84, which required the School District to report several funds that were previously reported as fiduciary fund type as governmental activities and governmental fund type. Balances prior to June 30, 2021 are shown as originally reported and have not been restated for this adoption.

**TOWNSHIP OF EVESHAM SCHOOL DISTRICT**  
 General Fund - Other Local Revenue by Source  
 Last Ten Fiscal Years (Modified Accrual Basis of Accounting)  
*Unaudited*

	Fiscal Year Ended June 30,									
	<u>2024</u>	<u>2023</u>	<u>2022</u>	<u>2021</u>	<u>2020</u>	<u>2019</u>	<u>2018</u>	<u>2017</u>	<u>2016</u>	<u>2015</u>
Various Refunds	\$ 5,200.00	\$ 4,909.12	\$ 404,418.80	\$ 16,674.95	\$ 128,625.07	\$ 1,116.82	\$ 9,907.46	\$ 12,359.59	\$ 31,500.12	\$ 28,637.07
Curriculum Workshop Fees	350.00	2,700.00	1,525.00	5,375.00	3,720.00	2,880.00	680.00	5,705.00	17,980.00	3,140.00
Joint Insurance Fund Refund	223,950.94	793,707.53	1,041,834.47	724,044.39	546,693.58	327,850.78	99,333.62	197,703.20	213,563.00	226,574.56
Shared Service HVAC Reimbursements	16,978.06	104,138.27	50,574.40	4,870.45						12,931.57
Sale of Assets/Textbooks		7,042.55	6,880.00	5,199.27	11,558.00	25,960.76	13,687.40	10,359.75	24,163.70	10,056.75
Outstanding Checks Canceled		2,982.28		6,554.28			32,641.26			
Rental of School Facilities	1,109,673.23	1,079,460.63	995,952.01	972,269.94	979,643.73	1,345,059.43	1,171,962.48	522,373.45	475,611.47	375,599.25
Prior Year Tuition Adjustments	115,364.83	96,957.18	97,335.78	95,247.67	55,130.64	30,909.50	7,138.25			1,636.74
Other	110,049.89	10,770.38	121,884.45	129,239.53	93,906.39	73,110.06	65,056.26	53,033.57	35,688.53	12,552.61
Clubs and Activities	276,623.45	273,960.34	215,760.16		201,066.97	179,390.00	174,330.14	182,070.49	163,947.88	171,375.38
Registration Fees	861,751.00	1,375,055.25	1,347,498.90	407,753.90	1,063,391.14	1,257,024.06	1,061,587.42	872,369.56	954,021.55	910,672.48
Transportation Services	1,800.00	9,263.60				24,794.67	21,196.80		4,864.10	30,975.00
Interest Earned on Deposits	675,940.85	457,098.21	202,147.94	313,461.00	300,114.31	196,208.04	64,859.66	32,764.33	27,002.88	29,024.84
Total Miscellaneous Revenues	<u>\$ 3,397,682.25</u>	<u>\$ 4,218,045.34</u>	<u>\$ 4,485,811.91</u>	<u>\$ 2,680,690.38</u>	<u>\$ 3,383,849.83</u>	<u>\$ 3,464,304.12</u>	<u>\$ 2,722,380.75</u>	<u>\$ 1,888,738.94</u>	<u>\$ 1,948,343.23</u>	<u>\$ 1,813,176.25</u>

Source: District Records

## Revenue Capacity Information

Revenue capacity information is intended to assist users in understanding and assessing the factors affecting the School District's ability to generate revenues. Please refer to the following exhibits for a historical view of these factors and how they relate to the School District's ability to generate revenues.

**TOWNSHIP OF EVESHAM SCHOOL DISTRICT**  
Assessed Value and Actual Value of Taxable Property  
Last Ten Fiscal Years  
*Unaudited*

<u>Year Ended Dec. 31</u>	<u>Vacant Land</u>	<u>Residential</u>	<u>Farm</u>	<u>Commercial</u>	<u>Industrial</u>	<u>Apartment</u>	<u>Total Assessed Value</u>	<u>Public Utilities (1)</u>	<u>Net Valuation Taxable</u>	<u>Tax-Exempt Property</u>	<u>Estimated Actual (County Equalized ) Value</u>	<u>Total Direct School Tax Rate (2)</u>
2024	\$ 26,454,700.00	\$ 4,236,898,486.00	\$ 13,224,570.00	\$ 746,234,400.00	\$ 28,674,700.00	\$ 251,730,200.00	\$ 5,303,217,056.00	\$ 81.00	\$ 5,303,217,137.00	\$ 618,324,750.00	\$ 7,128,938,105.00	\$ 1.331
2023	26,718,900.00	4,238,623,486.00	12,536,000.00	739,900,440.00	28,674,700.00	245,230,200.00	5,291,683,726.00	81.00	5,291,683,807.00	618,956,450.00	6,501,638,785.00	1.238
2022	32,067,000.00	4,233,744,266.00	13,396,900.00	730,333,815.00	28,674,700.00	241,643,000.00	5,279,859,681.00	17,221,987.00	5,297,081,668.00	613,778,200.00	5,955,122,729.00	1.212
2021	29,304,800.00	4,220,910,482.00	13,160,300.00	734,018,575.00	28,618,800.00	241,643,000.00	5,267,655,957.00	17,912,313.00	5,285,568,270.00	574,362,100.00	5,605,056,490.00	1.203
2020	32,054,000.00	4,212,366,482.00	12,513,413.00	740,472,375.00	28,618,800.00	241,643,000.00	5,267,668,070.00	17,223,593.00	5,284,891,663.00	540,140,976.00	5,645,045,571.00	1.184
2019	34,671,800.00	4,214,260,702.00	10,535,345.00	726,767,575.00	28,834,700.00	234,843,000.00	5,249,913,122.00	16,610,537.00	5,266,523,659.00	509,766,350.00	5,604,473,405.00	1.179
2018	41,631,900.00	4,167,027,350.00	10,916,118.00	746,522,775.00	28,834,700.00	235,443,000.00	5,230,375,843.00	16,316,110.00	5,246,691,953.00	496,317,050.00	5,454,508,736.00	1.178
2017	35,357,100.00	4,140,704,350.00	11,469,406.00	744,570,575.00	29,084,700.00	235,443,000.00	5,196,629,131.00	16,520,247.00	5,213,149,378.00	497,720,250.00	5,239,346,108.00	1.159
2016	35,815,100.00	4,126,549,850.00	11,545,006.00	761,795,375.00	29,484,700.00	236,295,500.00	5,201,485,531.00	16,342,300.00	5,217,827,831.00	494,035,650.00	5,214,189,338.00	1.133
2015	40,467,100.00	4,121,069,700.00	11,555,000.00	766,594,175.00	29,484,700.00	236,295,500.00	5,205,466,175.00	16,262,745.00	5,221,728,920.00	490,185,800.00	5,133,708,847.00	1.101

(1) Taxable Value of Machinery, Implements and Equipment of Telephone, Telegraph and Messenger System Companies

(2) Tax Rates are per \$100.00 of Assessed Valuation

Source: Burlington County Board of Taxation

**TOWNSHIP OF EVESHAM SCHOOL DISTRICT**

Direct and Overlapping Property Tax Rates

Last Ten Fiscal Years

(Rate per \$100 of Assessed Value)

*Unaudited*

Year Ended Dec. 31	District Direct Rate			Overlapping Rates				Total Direct and Overlapping Tax Rate
	<u>Basic Rate</u>	<u>General Obligation Debt Service</u>	<u>Total Direct School Tax Rate</u>	<u>Regional High School District</u>	<u>Township of Evesham</u>	<u>Township of Evesham Fire District</u>	<u>Burlington County</u>	
2024	\$ 1.331		\$ 1.331	\$ 0.811	\$ 0.571	\$ 0.227	\$ 0.475	\$ 3.415
2023	1.238		1.238	0.780	0.561	0.196	0.438	3.213
2022	1.212		1.212	0.754	0.483	0.196	0.424	3.069
2021	1.178	\$ 0.025	1.203	0.735	0.452	0.190	0.417	2.997
2020	1.160	0.024	1.184	0.733	0.453	0.165	0.423	2.958
2019	1.116	0.063	1.179	0.724	0.453	0.153	0.425	2.934
2018	1.112	0.066	1.178	0.705	0.457	0.137	0.416	2.893
2017	1.092	0.067	1.159	0.695	0.460	0.137	0.408	2.859
2016	1.065	0.068	1.133	0.665	0.445	0.139	0.407	2.789
2015	1.033	0.068	1.101	0.648	0.445	0.138	0.408	2.740

Source: Municipal Tax Collector

**TOWNSHIP OF EVESHAM SCHOOL DISTRICT**  
Principal Property Tax Payers  
Current Year and Nine Years Ago  
*Unaudited*

<u>Taxpayer</u>	2024			2015		
	<u>Taxable Assessed Value</u>	<u>Rank</u>	<u>% of Total District Net Assessed Value</u>	<u>Taxable Assessed Value</u>	<u>Rank</u>	<u>% of Total District Net Assessed Value</u>
Davis & Associates LLC (Retail)	\$ 112,545,300.00	1	2.12%	\$ 55,000,000.00	1	1.05%
Marlton Plaza Assoc - Thomson PTS	39,532,400.00	2	0.75%			
Davis Enterprises	36,240,000.00	3	0.68%	22,360,000.00	5	0.43%
Hunter Chase Association	33,000,000.00	4	0.62%	33,000,000.00	2	0.63%
East Coast Woodview	32,000,000.00	5	0.60%	32,000,000.00	3	0.61%
M3 Real Estate Holdings LLC	23,594,000.00	6	0.44%			
Marlton VF LLC	21,500,000.00	7	0.41%	21,574,400.00	6	0.41%
WRV Apartments Association LLC	20,500,000.00	8	0.39%	20,500,000.00	8	0.39%
TRPF Marlton Square LLC	19,000,000.00	9	0.36%			
Greentree Square Affiliates	17,952,800.00	10	0.34%			
Davis & Associates LLC				24,702,500.00	4	0.47%
Marlton Plaza Associates				18,183,100.00	10	0.35%
Marlton Plaza Associates II				21,000,000.00	7	0.40%
Paramount Square at Marlton LLC				19,000,000.00	9	0.36%
Total	<u>\$ 355,864,500.00</u>		<u>6.71%</u>	<u>\$ 267,320,000.00</u>		<u>5.12%</u>

Source: Municipal Tax Assessor

**TOWNSHIP OF EVESHAM SCHOOL DISTRICT**  
Property Tax Levies and Collections  
Last Ten Fiscal Years  
*Unaudited*

---

<u>Fiscal Year Ended June 30,</u>	<u>School District Taxes Levied for the Fiscal Year</u>	<u>Collected within the Fiscal Year of the Levy</u>		<u>Collections in Subsequent Years</u>
		<u>Amount</u>	<u>Percentage of Levy</u>	
2024	\$ 68,231,071.00	\$ 68,231,071.00	100.00%	-
2023	64,844,187.00	64,844,187.00	100.00%	-
2022	63,572,732.00	63,572,732.00	100.00%	-
2021	63,673,450.00	63,673,450.00	100.00%	-
2020	61,465,161.00	61,465,161.00	100.00%	-
2019	62,729,064.00	62,729,064.00	100.00%	-
2018	60,903,410.00	60,903,410.00	100.00%	-
2017	60,035,046.00	60,035,046.00	100.00%	-
2016	58,243,811.00	58,243,811.00	100.00%	-
2015	56,826,571.00	56,826,571.00	100.00%	-

(1) School taxes are collected by the Municipal Tax Collector. Under New Jersey State Statute, a municipality is required to remit to the school district the entire property tax balance, in the amount voted upon or certified prior to the end of the school year.

Source: District Records

## Debt Capacity Information

Debt capacity information is intended to assist users in understanding and assessing the School District's debt burden and its ability to issue additional debt. Please refer to the following exhibits for a historical view of the School District's outstanding debt and its debt capacity.

**TOWNSHIP OF EVESHAM SCHOOL DISTRICT**  
 Ratios of Outstanding Debt by Type  
 Last Ten Fiscal Years  
*Unaudited*

Fiscal Year Ended June 30,	Governmental Activities			Percentage of Personal Income (2)	Per Capita (3)
	General Obligation Bonds (1)	Leases	Total District		
2024		\$ 1,001,019.70	\$ 1,001,019.70	Unavailable	Unavailable
2023		665,487.51	665,487.51	Unavailable	Unavailable
2022		786,791.58	786,791.58	0.02%	\$ 70,448.00
2021		1,165,648.81	1,165,648.81	0.03%	69,496.00
2020	\$ 1,990,000.00	1,464,156.37	3,454,156.37	0.11%	67,154.00
2019	3,805,000.00	1,763,810.96	5,568,810.96	0.19%	63,528.00
2018	8,150,000.00	1,971,984.69	10,121,984.69	0.37%	61,140.00
2017	12,325,000.00	1,561,319.68	13,886,319.68	0.52%	59,271.00
2016	16,415,000.00	1,265,127.46	17,680,127.46	0.68%	57,583.00
2015	20,335,000.00	1,376,098.34	21,711,098.34	0.86%	55,925.00

## Sources:

- (1) District Records
- (2) Personal income has been estimated based upon the municipal population and per capita
- (3) Per Capita personal income by county-estimated based upon the 2020 Census published

**TOWNSHIP OF EVESHAM SCHOOL DISTRICT**  
Ratios of Net General Bonded Debt Outstanding  
Last Ten Fiscal Years  
*Unaudited*

Fiscal Year Ended June 30,	General Bonded Debt Outstanding			Percentage of Net Assessed Valuation Taxable (2)	Per Capita (3)
	General Obligation Bonds	Deductions	Net General Bonded Debt Outstanding (1)		
2024	-	-	-	-	-
2023	-	-	-	-	-
2022	-	-	-	-	-
2021	-	-	-	-	-
2020	\$ 1,990,000.00	-	\$ 1,990,000.00	0.04%	\$ 44.05
2019	3,805,000.00	-	3,805,000.00	0.07%	84.20
2018	8,150,000.00	-	8,150,000.00	0.16%	181.07
2017	12,325,000.00	-	12,325,000.00	0.24%	273.62
2016	16,415,000.00	-	16,415,000.00	0.31%	364.01
2015	20,335,000.00	-	20,335,000.00	0.39%	448.87

**Sources:**

- (1) District Records
- (2) Net Assessed Valuation provided by Abstract of Ratables, County Board of Taxation
- (3) Per Capita calculation based upon population information provided by the NJ Dept of Labor and Workforce Development

**TOWNSHIP OF EVESHAM SCHOOL DISTRICT**  
Direct and Overlapping Governmental Activities Debt  
As of December 31, 2023  
*Unaudited*

	<u>Gross Debt</u>	<u>Deductions</u>	<u>Statutory Net Debt Outstanding</u>	<u>Net Debt Outstanding Allocated to Evesham Township</u>
Municipal Debt: (1) Evesham Township	\$ 88,410,062.51	\$ 31,590,490.14	\$ 56,819,572.37	\$ 56,819,572.37
	<u>88,410,062.51</u>	<u>31,590,490.14</u>	<u>56,819,572.37</u>	<u>56,819,572.37</u>
Overlapping Debt Apportioned to the Municipality:				
Evesham Township Fire District	250,000.00		250,000.00	250,000.00
Evesham Township Municipal Utility Authority	16,250,000.00		16,250,000.00	16,250,000.00
County of Burlington: (2)				
Solid Waste Utility				
Bonds	23,825,000.00	23,825,000.00		
General:				
Bonds	141,501,000.00	16,660,424.00 (3)	124,840,576.00	14,144,015.76 (5)
Loans	4,318,670.00		4,318,670.00	489,290.73 (5)
Bonds Issued by Other Public Bodies Guaranteed by the County	<u>345,534,700.00</u>	<u>345,534,700.00 (4)</u>		
	<u>531,679,370.00</u>	<u>386,020,124.00</u>	<u>145,659,246.00</u>	<u>31,133,306.49</u>
	<u>\$ 620,089,432.51</u>	<u>\$ 417,610,614.14</u>	<u>\$ 202,478,818.37</u>	<u>\$ 87,952,878.86</u>

## Sources:

- (1) 2023 Annual Debt Statement
- (2) County's 2023 Audit Report
- (3) Includes Cash on Hand, Accounts Receivable and County College Bonds paid with State Aid.
- (4) Deductible in accordance with N.J.S. 40:37A-80.
- (5) Such debt is allocated as a proportion of the Township's share of the total 2023 Equalized Value, which is 11.330%.  
The source for this computation was the 2023 Table of Equalized Valuations, which is supplied by the New Jersey Division of Taxation.

**TOWNSHIP OF EVESHAM SCHOOL DISTRICT**  
 Legal Debt Margin Information  
 Last Ten Fiscal Years  
*Unaudited*

**Legal Debt Margin Calculation for Fiscal Year 2024**Equalized valuation basis (1)

\$ 7,113,434,233	2023
6,487,111,047	2022
5,922,041,548	2021

\$ 19,522,586,828\$ 6,507,528,943 Average equalized valuation of taxable property

\$ 195,225,868 Debt limit (3% of average equalization value) (2)  
Total Net Debt Applicable to Limit

\$ 195,225,868 Legal Debt Margin

	Fiscal Year Ended June 30,									
	<u>2024</u>	<u>2023</u>	<u>2022</u>	<u>2021</u>	<u>2020</u>	<u>2019</u>	<u>2018</u>	<u>2017</u>	<u>2016</u>	<u>2015</u>
Debt limit	\$ 195,225,868	\$ 179,952,269	\$ 171,157,992	\$ 167,597,636	\$ 165,761,523	\$ 161,960,926	\$ 158,319,115	\$ 155,221,835	\$ 152,581,835	\$ 153,207,653
Total net debt applicable to limit (3)	-	-	-	-	1,990,000	3,805,000	8,150,000	12,325,000	16,415,000	20,335,000
Legal debt margin	<u>\$ 195,225,868</u>	<u>\$ 179,952,269</u>	<u>\$ 171,157,992</u>	<u>\$ 158,155,926</u>	<u>\$ 150,169,115</u>	<u>\$ 142,896,835</u>	<u>\$ 136,166,835</u>	<u>\$ 132,872,653</u>	<u>\$ 132,841,495</u>	<u>\$ 134,869,496</u>
Total net debt applicable to the limit as a percentage of debt limit	0.0%	0.0%	0.0%	0.0%	1.20%	2.35%	5.15%	7.94%	10.76%	13.27%

## Sources:

- (1) Equalized valuation bases were provided by the Annual Report of the State of New Jersey, Department of Treasury, Division of Taxation.  
 (2) Limit set by NJSA 18A:24-19 for a K through 8 district.  
 (3) District Records

## Demographic and Economic Information

Demographic and economic information is intended (1) to assist users in understanding the socioeconomic environment within which the School District operates and (2) to provide information that facilitates comparisons of financial statement information over time and among school districts. Please refer to the following exhibits for a historical view of the demographic and economic statistics and factors prevalent in the location in which the School District operates.

**TOWNSHIP OF EVESHAM SCHOOL DISTRICT**  
Demographic and Economic Statistics  
Last Ten Fiscal Years  
*Unaudited*

---

<u>Year</u>	<u>Population (1)</u>	<u>Personal Income (2)</u>	<u>Per Capita Personal Income (3)</u>	<u>Unemployment Rate (4)</u>
2023	48,441	Unavailable	Unavailable	3.2%
2022	48,255	\$ 3,399,468,240.00	\$ 70,448.00	2.6%
2021	47,952	3,332,472,192.00	69,496.00	4.3%
2020	45,174	3,033,614,796.00	67,154.00	7.2%
2019	45,188	2,870,703,264.00	63,528.00	2.6%
2018	45,009	2,751,850,260.00	61,140.00	3.0%
2017	45,045	2,669,862,195.00	59,271.00	3.3%
2016	45,095	2,596,705,385.00	57,583.00	3.6%
2015	45,303	2,533,570,275.00	55,925.00	4.2%
2014	45,481	2,436,508,132.00	53,572.00	4.9%

Sources:

- (1) Population information provided by the NJ Dept of Labor and Workforce Development
- (2) Personal income has been estimated based upon the municipal population and per capita
- (3) Per Capita personal income by county-estimated based upon the 2020 Census published
- (4) Unemployment data provided by the NJ Dept of Labor and Workforce Development

**TOWNSHIP OF EVESHAM SCHOOL DISTRICT**  
Principal Non-Governmental Employers  
Current Year and Nine Years Ago  
*Unaudited*

<u>Employer</u>	<u>2024</u>			<u>2015</u>		
	<u>Employees</u>	<u>Rank</u>	<u>Percentage of Total Municipal Employment</u>	<u>Employees</u>	<u>Rank</u>	<u>Percentage of Total Municipal Employment</u>
Virtua Hospital	683	1	2.41%	965	1	3.65%
Cherokee High School	300	2	1.06%			
Samaritan Center for Grief	300	3	1.06%			
Securitas	300	4	1.06%			
Walmart	300	5	1.06%	200	6	0.76%
Whole Foods	300	6	1.06%	265	4	1.00%
Liberty Mutual	250	7	0.88%			
Permier Prizm Solutions	240	8	0.85%			
Merit Service Solutions	200	9	0.71%			
Shoprite	200	10	0.71%	235	5	0.89%
Burns Honda				300	2	1.14%
Care One				275	3	1.04%
Rasetlli's				191	7	0.72%
PF Chang's				130	8	0.49%
Kohl's				130	9	0.49%
Champps				130	10	0.49%
	<u>3,073</u>		<u>10.86%</u>	<u>2,821</u>		<u>10.67%</u>

Source: Individual Employers

## Operating Information

Operating information is intended to provide contextual information about the School District's operations and resources to assist readers in using financial statement information to understand and assess the School District's economic condition. Please refer to the following exhibits for a historical view of the factors and statistics pertinent to the School District's operations.

**TOWNSHIP OF EVESHAM SCHOOL DISTRICT**  
 Full-time Equivalent District Employees by Function/Program  
 Last Ten Fiscal Years  
*Unaudited*

	Fiscal Year Ended June 30,									
<b><u>Function/Program</u></b>	<b><u>2024</u></b>	<b><u>2023</u></b>	<b><u>2022</u></b>	<b><u>2021</u></b>	<b><u>2020</u></b>	<b><u>2019</u></b>	<b><u>2018</u></b>	<b><u>2017</u></b>	<b><u>2016</u></b>	<b><u>2015</u></b>
Instruction										
Regular	227	228	233	246	247	249	247	247	245	246
Special education	189	134	133	123	124	128	126	126	127	126
Other special education	22	20	20	20	22	18	16	16	17	17
Other instruction	116	108	108	103	102	104	105	104	106	106
Support Services:										
Student & instruction related services	70	70	70	70	70	71	71	72	72	73
General administrative services	4	4	4	4	4	4	4	4	4	5
School administrative services	34	34	33	33	34	35	35	35	35	36
Business administrative services	13	13	12	13	13	13	13	13	13	16
Plant operations and maintenance	86	88	88	94	96	100	102	104	105	106
Pupil transportation	46	44	45	47	49	53	56	56	56	57
Food Service										1
<b>Total</b>	<b><u>807</u></b>	<b><u>743</u></b>	<b><u>746</u></b>	<b><u>753</u></b>	<b><u>761</u></b>	<b><u>775</u></b>	<b><u>775</u></b>	<b><u>777</u></b>	<b><u>780</u></b>	<b><u>789</u></b>

Source: District Records

**TOWNSHIP OF EVESHAM SCHOOL DISTRICT**  
 Operating Statistics  
 Last Ten Fiscal Years  
*Unaudited*

Fiscal Year Ended June 30,	<u>Enrollment</u>	<u>Operating Expenditures</u>	<u>Cost Per Pupil</u>	<u>Percentage Change</u>	<u>Teaching Staff</u>	<u>Pupil/Teacher Ratio</u>		<u>Average Daily Enrollment (ADE)</u>	<u>Average Daily Attendance (ADA)</u>	<u>% Change in Average Daily Enrollment</u>	<u>Student Attendance Percentage</u>
						<u>Elementary</u>	<u>Middle School</u>				
2024	4,532	\$ 103,121,423.07	\$ 22,754.07	5.69%	373	1/11.3	1/11.7	4,465	4,231	2.08%	94.76%
2023	4,418	95,115,108.97	21,529.00	1.60%	368	1/11.0	1/11.6	4,374	4,130	0.64%	94.42%
2022	4,400	93,240,187.81	21,190.95	2.83%	382	1/10.6	1/10.9	4,346	4,126	-1.27%	94.94%
2021	4,376	90,177,712.06	20,607.34	2.25%	378	1/10.1	1/10.6	4,402	4,270	-0.90%	97.00%
2020	4,471	90,112,225.83	20,154.83	1.75%	414	1/10.7	1/11.0	4,442	4,319	0.54%	97.23%
2019	4,455	88,246,250.31	19,808.36	4.12%	392	1/11.2	1/11.6	4,418	4,252	-0.16%	96.24%
2018	4,458	84,815,153.78	19,025.38	3.06%	386	1/11.5	1/11.7	4,425	4,240	-0.09%	95.82%
2017	4,446	82,071,452.92	18,459.62	3.76%	387	1/11.4	1/11.6	4,429	4,244	-0.83%	95.82%
2016	4,481	79,717,280.24	17,790.06	4.50%	391	1/11.3	1/11.5	4,466	4,282	-1.98%	95.88%
2015	4,559	77,610,299.08	17,023.54	14.59%	393	1/12.0	1/12.1	4,556	4,361	-3.60%	95.72%

Sources: District Records

**TOWNSHIP OF EVESHAM SCHOOL DISTRICT**  
School Building Information  
Last Ten Fiscal Years  
Unaudited

	Fiscal Year Ended June 30,									
	2024	2023	2022	2021	2020	2019	2018	2017	2016	2015
<b>District Buildings</b>										
<b><u>Elementary:</u></b>										
Frances DeMasi Elementary School										
Square Feet	33,872	33,872	33,872	33,872	33,872	33,872	33,872	33,872	33,872	33,872
Capacity (students)	392	392	392	392	392	392	392	392	450	450
Enrollment	344	322	298	272	283	276	300	311	289	293
Florence V. Evans School										
Square Feet	77,637	77,637	77,637	77,637	77,637	77,637	77,637	77,637	77,637	77,637
Capacity (students)	614	614	614	614	614	614	614	614	625	625
Enrollment	(A)	(A)	(A)	(A)	(A)	(A)	(A)	351	505	479
H.L. Beeler School										
Square Feet	63,971	63,971	63,971	63,971	63,971	63,971	63,971	63,971	63,971	63,971
Capacity (students)	649	649	649	649	649	649	649	649	625	625
Enrollment	522	504	535	558	592	593	568	470	406	452
J. Harold Van Zant School										
Square Feet	59,391	59,391	59,391	59,391	59,391	59,391	59,391	59,391	59,391	59,391
Capacity (students)	613	613	613	613	613	613	613	613	625	625
Enrollment	632	621	579	527	532	521	517	369	347	375
Marlton Elementary School										
Square Feet	88,852	88,852	88,852	88,852	88,852	88,852	88,852	88,852	88,852	88,852
Capacity (students)	577	577	577	577	577	577	577	577	625	625
Enrollment	566	527	431	423	444	441	454	414	423	443
Richard L. Rice School										
Square Feet	71,657	71,657	71,657	71,657	71,657	71,657	71,657	71,657	71,657	71,657
Capacity (students)	635	635	635	635	635	635	632	632	625	625
Enrollment	533	528	594	578	603	584	571	549	513	492
Robert B. Jaggard School										
Square Feet	86,178	86,178	86,178	86,178	86,178	86,178	86,178	86,178	86,178	86,178
Capacity (students)	667	667	667	667	667	667	667	667	625	625
Enrollment	462	440	456	450	428	439	442	404	418	427
<b><u>Middle School:</u></b>										
Frances DeMasi Middle School										
Square Feet	135,490	135,490	135,490	135,490	135,490	135,490	135,490	135,490	135,490	135,490
Capacity (students)	820	820	820	820	820	820	820	820	1,250	1,250
Enrollment	702	717	735	758	764	774	767	785	781	783
Marlton Middle School										
Square Feet	126,220	126,220	126,220	126,220	126,220	126,220	126,220	126,220	126,220	126,220
Capacity (students)	1,129	1,129	1,129	1,129	1,129	1,129	1,129	1,129	1,250	1,250
Enrollment	771	759	772	774	825	827	839	793	799	815
<b><u>Other:</u></b>										
District Admin. Building										
Square Feet	26,200	26,200	26,200	26,200	26,200	26,200	26,200	26,200	26,200	26,200
District Bus Garage										
Square Feet	2,257	2,257	2,257	2,257	2,257	2,257	2,257	2,257	2,257	2,257
District Maint./Trans. Building										
Square Feet	13,684	13,684	13,684	13,684	13,684	13,684	13,684	13,684	13,684	13,684
Number of Schools at June 30, 2024										
Elementary = 7										
Middle School = 2										
High School = 0										
Other = 3										

(A) Building is not utilized for enrolled students.

Source: District Records

TOWNSHIP OF EVESHAM SCHOOL DISTRICT  
Schedule of Required Maintenance  
Last Ten Fiscal Years  
*Unaudited*

**UNDISTRIBUTED EXPENDITURES - REQUIRED MAINTENANCE FOR SCHOOL FACILITIES (11-000-261-XXX)**

	Fiscal Year Ended June 30,									
* School Facilities	2024	2023	2022	2021	2020	2019	2018	2017	2016	2015
Frances DeMasi Middle School	\$ 172,485.66	\$ 182,846.40	\$ 171,912.88	\$ 90,174.68	\$ 158,366.99	\$ 328,550.42	\$ 276,053.56	\$ 190,148.50	\$ 232,985.24	\$ 152,245.74
Florence V. Evans School	96,795.54	209,504.85	212,232.38	64,633.71	61,482.63	55,856.72	57,181.13	76,394.65	64,364.19	104,185.70
H.L. Beeler School	202,083.12	131,446.01	126,446.89	58,977.44	75,973.79	27,344.34	50,318.55	88,166.17	76,001.67	116,442.25
J. Harold Van Zant School	188,739.83	70,499.23	61,697.07	49,547.07	101,012.65	67,371.53	42,969.98	73,045.36	46,903.65	99,433.50
Marlton Elementary School	70,271.82	81,062.88	88,987.86	75,040.30	47,900.67	76,219.32	120,883.01	101,132.69	57,745.65	78,694.41
Marlton Middle School	192,832.22	103,542.13	90,501.89	252,886.63	142,359.71	98,558.79	66,493.03	132,269.77	103,436.54	138,775.30
Richard L. Rice	58,905.28	52,516.19	59,419.40	45,252.20	47,951.67	40,992.21	54,002.36	92,769.45	81,664.79	44,854.23
Robert B. Jaggard School	82,124.23	97,016.67	98,098.17	84,077.51	113,804.09	62,273.47	81,519.90	90,680.63	80,423.98	73,558.41
District Adm. Building	44,241.87	37,909.07	37,953.75	53,492.74	44,943.53	49,776.87	37,200.12	49,902.53	32,324.62	37,667.84
District Bus Garage	13,041.45	10,935.94	11,043.12	32,815.43	28,976.49	33,502.53	52,471.16	3,787.85	8,875.65	12,389.20
Operations (building and grounds)	68,569.34	26,585.58	29,588.69	55,088.82	39,331.55	47,975.24	10,970.70	41,333.30	73,449.50	45,975.72
District Maint./Trans. Building	22,095.37	26,389.70	30,342.79	75,483.03	165,287.23	54,517.83	99,000.96	16,765.65	18,227.40	19,284.28
Total School Facilities	<u>1,212,185.73</u>	<u>1,030,254.66</u>	<u>1,018,224.89</u>	<u>937,469.56</u>	<u>1,027,391.00</u>	<u>942,939.27</u>	<u>949,064.46</u>	<u>956,396.55</u>	<u>876,402.88</u>	<u>923,506.58</u>
Other Facilities	<u>-</u>	<u>-</u>	<u>-</u>	<u>-</u>	<u>-</u>	<u>-</u>	<u>-</u>	<u>-</u>	<u>-</u>	<u>-</u>
Grand Total	<u>\$ 1,212,185.73</u>	<u>\$ 1,030,254.66</u>	<u>\$ 1,018,224.89</u>	<u>\$ 937,469.56</u>	<u>\$ 1,027,391.00</u>	<u>\$ 942,939.27</u>	<u>\$ 949,064.46</u>	<u>\$ 956,396.55</u>	<u>\$ 876,402.88</u>	<u>\$ 923,506.58</u>

\* School Facilities as defined under EFCFA. (N.J.A.C. 6A:26-1.2 and N.J.A.C. 6A:26A-1.3)

Source: District Records

**TOWNSHIP OF EVESHAM SCHOOL DISTRICT**  
Insurance Schedule  
June 30, 2024  
Unaudited

	<u>Coverage</u>	<u>Deductible</u>
<b>Burlington County Insurance Pool Joint Insurance Fund</b>		
Property / Automobile Physical Damage / Crime - JIF Self Insured Retention	\$ 250,000.00	\$ 500.00
General Liability / Auto Liability - JIF Self Insured Retention	250,000.00	
Employee Benefits Liability	250,000.00	
Workers Compensation / Educators Legal Liability / Occupational Disease - JIF Self Insured Retention	250,000.00	
Educator's Legal Liability	250,000.00	
<b>School Pool for Excess Liability Limits Joint Insurance Fund (SPELL JIF)</b>		
Property / Automobile Physical Damage	174,749,500.00	
Employer's Liability	14,750,000.00	
Crime	250,500.00	
General Liability / Auto Liability	14,750,000.00	
Employee Benefits Liability	14,750,000.00	
Workers Compensation	Statutory	
Employer's Liability and Occupational Disease	9,750,000.00	
Educators' Legal Liability	14,750,000.00	
Organic Pathogen	750,000.00	
Sexual Abuse & Molestation	14,750,000.00	
Reinsurance Excess Aggregate Protection	2,000,000.00	
<b>Travelers Insurance Company</b>		
Boiler and Machinery	125,000,000.00	1,000.00
<b>Beazley / Lloyd's of London</b>		
Pollution Legal Liability	3,000,000.00	25,000.00
Member District Deductible - Mold Incident		100,000-250,000
Terrorism	75,000,000.00	10,000.00
<b>Starr Surplus Lines Ins. Co.</b>		
Cyber Liability	2,000,000.00	50,000-100,000
<b>Lloyd's of London</b>		
Crisis Protection & Disaster Management Services	1,000,000.00	10,000.00
<b>Non-JIF Coverage</b>		
Selective Insurance Company of America:		
Business Administrator/Board Secretary	100,000.00	

Source: District Records

## SINGLE AUDIT SECTION

**Exhibit K-1**

**REPORT ON INTERNAL CONTROL OVER FINANCIAL REPORTING AND ON COMPLIANCE  
AND OTHER MATTERS BASED ON AN AUDIT OF FINANCIAL STATEMENTS PERFORMED IN  
ACCORDANCE WITH GOVERNMENT AUDITING STANDARDS**

**INDEPENDENT AUDITOR'S REPORT**

The Honorable President and  
Members of the Board of Education  
Township of Evesham School District  
County of Burlington  
Marlton, New Jersey 08053

We have audited, in accordance with the auditing standards generally accepted in the United States of America, the standards applicable to financial statement audits contained in *Government Auditing Standards* issued by the Comptroller General of the United States, and audit requirements as prescribed by the Office of School Finance, Department of Education, State of New Jersey, the financial statements of the governmental activities, the business-type activities, and each major fund of the Township of Evesham School District, in the County of Burlington, State of New Jersey, as of and for the fiscal year ended June 30, 2024, and the related notes to the financial statements, which collectively comprise the School District's basic financial statements, and have issued our report thereon dated January 10, 2025.

**Report on Internal Control Over Financial Reporting**

In planning and performing our audit of the financial statements, we considered the Township of Evesham School District's internal control over financial reporting (internal control) as a basis for designing audit procedures that are appropriate in the circumstances for the purpose of expressing our opinions on the financial statements, but not for the purpose of expressing an opinion on the effectiveness of the School District's internal control. Accordingly, we do not express an opinion on the effectiveness of the Township of Evesham School District's internal control.

*A deficiency in internal control* exists when the design or operation of a control does not allow management or employees, in the normal course of performing their assigned functions, to prevent, or detect and correct, misstatements on a timely basis. A *material weakness* is a deficiency, or combination of deficiencies, in internal control, such that there is a reasonable possibility that a material misstatement of the entity's financial statements will not be prevented, or detected and corrected, on a timely basis. A *significant deficiency* is a deficiency, or a combination of deficiencies, in internal control that is less severe than a material weakness, yet important enough to merit attention by those charged with governance.

Our consideration of internal control was for the limited purpose described in the first paragraph of this section and was not designed to identify all deficiencies in internal control that might be material weaknesses or significant deficiencies. Given these limitations, during our audit we did not identify any deficiencies in internal control that we consider to be material weaknesses. However, material weaknesses or significant deficiencies may exist that were not identified.

**Report on Compliance and Other Matters**

As part of obtaining reasonable assurance about whether the Township of Evesham School District's financial statements are free from material misstatement, we performed tests of its compliance with certain provisions of laws, regulations, contracts, and grant agreements, noncompliance with which could have a direct and material effect on the financial statements. However, providing an opinion on compliance with those provisions was not an objective of our audit, and accordingly, we do not express such an opinion. The results of our tests disclosed no instances of noncompliance or other matters that are required to be reported under *Government Auditing Standards*, and audit requirements as prescribed by the Office of School Finance, Department of Education, State of New Jersey.

**Purpose of this Report**

The purpose of this report is solely to describe the scope of our testing of internal control and compliance and the results of that testing, and not to provide an opinion on the effectiveness of the entity's internal control or on compliance. This report is an integral part of an audit performed in accordance with *Government Auditing Standards* and audit requirements as prescribed by the Office of School Finance, Department of Education, State of New Jersey, and federal and state awarding agencies and pass-through entities, in considering the entity's internal control and compliance. Accordingly, this communication is not suitable for any other purpose.

Respectfully submitted,

*Bowman & Company LLP*

BOWMAN & COMPANY LLP  
Certified Public Accountants  
& Consultants

*Daniel M DiGangi*

Daniel M. DiGangi  
Certified Public Accountant  
Public School Accountant No. CS 002376

Voorhees, New Jersey  
January 10, 2025

**Exhibit K-2**

**REPORT ON COMPLIANCE FOR EACH MAJOR PROGRAM AND REPORT ON INTERNAL CONTROL  
OVER COMPLIANCE REQUIRED BY THE UNIFORM GUIDANCE AND  
STATE OF NEW JERSEY CIRCULAR 15-08-OMB**

**INDEPENDENT AUDITOR'S REPORT**

The Honorable President and  
Members of the Board of Education  
Township of Evesham School District  
County of Burlington  
Marlton, New Jersey 08053

**Report on Compliance for Each Major Federal and State Program**

***Opinion on Each Major Federal and State Program***

We have audited the Township of Evesham School District's, in the County of Burlington, State of New Jersey, compliance with the types of compliance requirements identified as subject to audit in the *OMB Compliance Supplement* and the *New Jersey State Grant Compliance Supplement* that could have a direct and material effect on each of the School District's major federal and state programs for the fiscal year ended June 30, 2024. The School District's major federal and state programs are identified in the *Summary of Auditor's Results* section of the accompanying *Schedule of Findings and Questioned Costs*.

In our opinion, the Township of Evesham School District, in the County of Burlington, State of New Jersey, complied, in all material respects, with the compliance requirements referred to above that could have a direct and material effect on each of its major federal and state programs for the fiscal year ended June 30, 2024.

***Basis for Opinion on Each Major Federal and State Program***

We conducted our audit of compliance in accordance with auditing standards generally accepted in the United States of America; the standards applicable to financial audits contained in *Government Auditing Standards* issued by the Comptroller General of the United States; audit requirements as prescribed by the Office of School Finance, Department of Education, State of New Jersey; the audit requirements of Title 2 U.S. *Code of Federal Regulations* Part 200, *Uniform Administrative Requirements, Cost Principles, and Audit Requirements for Federal Awards* (Uniform Guidance); and State of New Jersey Circular 15-08-OMB, *Single Audit Policy for Recipients of Federal Grants, State Grants and State Aid*. Our responsibilities under those standards, the Uniform Guidance, and State of New Jersey Circular 15-08-OMB, are further described in the *Auditor's Responsibilities for the Audit of Compliance* section of our report.

We are required to be independent of the School District and to meet our other ethical responsibilities, in accordance with relevant ethical requirements relating to our audit. We believe that the audit evidence we have obtained is sufficient and appropriate to provide a basis for our opinion on compliance for each major federal and state program. Our audit does not provide a legal determination of the School District's compliance with the compliance requirements referred to above.

***Responsibilities of Management for Compliance***

Management is responsible for compliance with the requirements referred to above and for the design, implementation, and maintenance of effective internal control over compliance with the requirements of laws, statutes, regulations, rules and provisions of contracts or grant agreements applicable to the School District's federal and state programs.

***Auditor's Responsibilities for the Audit of Compliance***

Our objectives are to obtain reasonable assurance about whether material noncompliance with the compliance requirements referred to above occurred, whether due to fraud or error, and express an opinion on the School District's compliance based on our audit. Reasonable assurance is a high level of assurance but is not absolute assurance and therefore is not a guarantee that an audit conducted in accordance with auditing standards generally accepted in the United States of America; *Government Auditing Standards*; the Office of School Finance, Department of Education, State of New Jersey; Uniform Guidance; and State of New Jersey Circular 15-08-OMB, will always detect material noncompliance when it exists. The risk of not detecting material noncompliance resulting from fraud is higher than for that resulting from error, as fraud may involve collusion, forgery, intentional omissions, misrepresentations, or the override of internal control. Noncompliance with the compliance requirements referred to above is considered material, if there is a substantial likelihood that, individually or in the aggregate, it would influence the judgement made by a reasonable user of the report on compliance about the School District's compliance with the requirements of each major federal and state program as a whole.

In performing an audit in accordance with auditing standards generally accepted in the United States of America, *Government Auditing Standards*, the Uniform Guidance, and State of New Jersey Circular 15-08-OMB, we:

- Exercise professional judgment and maintain professional skepticism throughout the audit.
- Identify and assess the risks of material noncompliance, whether due to fraud or error, and design and perform audit procedures responsive to those risks. Such procedures include examining, on a test basis, evidence regarding the School District's compliance with the compliance requirements referred to above and performing such other procedures as we considered necessary in the circumstances.
- Obtain an understanding of the School District's internal control over compliance relevant to the audit in order to design audit procedures that are appropriate in the circumstances and to test and report on internal control over compliance in accordance with the Uniform Guidance and State of New Jersey Circular 15-08-OMB, but not for the purpose of expressing an opinion on the effectiveness of the School District's internal control over compliance. Accordingly, no such opinion is expressed.

We are required to communicate with those charged with governance regarding, among other matters, the planned scope and timing of the audit and any significant deficiencies and material weaknesses in internal control over compliance that we identified during the audit.

***Report on Internal Control over Compliance***

*A deficiency in internal control over compliance* exists when the design or operation of a control over compliance does not allow management or employees, in the normal course of performing their assigned functions, to prevent, or detect and correct, noncompliance with a type of compliance requirement of a federal and state program on a timely basis. *A material weakness in internal control over compliance* is a deficiency, or combination of deficiencies, in internal control over compliance, such that there is a reasonable possibility that material noncompliance with a type of compliance requirement of a federal and state program will not be prevented, or detected and corrected, on a timely basis. *A significant deficiency in internal control over compliance* is a deficiency, or a combination of deficiencies, in internal control over compliance with a type of compliance requirement of a federal and state program that is less severe than a material weakness in internal control over compliance, yet important enough to merit attention by those charged with governance.

**Report on Internal Control over Compliance (Cont'd)**

Our consideration of internal control over compliance was for the limited purpose described in the *Auditor's Responsibilities for the Audit of Compliance* section above and was not designed to identify all deficiencies in internal control over compliance that might be material weaknesses or significant deficiencies in internal control over compliance. Given these limitations, during our audit we did not identify any deficiencies in internal control over compliance that we consider to be material weaknesses, as defined above. However, material weaknesses or significant deficiencies in internal control over compliance may exist that were not identified.

Our audit was not designed for the purpose of expressing an opinion on the effectiveness of internal control over compliance. Accordingly, no such opinion is expressed.

The purpose of this report on internal control over compliance is solely to describe the scope of our testing of internal control over compliance and the results of that testing based on the requirements of the Uniform Guidance and State of New Jersey Circular 15-08-OMB. Accordingly, this report is not suitable for any other purpose.

Respectfully submitted,

*Bowman & Company LLP*

BOWMAN & COMPANY LLP  
Certified Public Accountants  
& Consultants

*Daniel M. DiGangi*

Daniel M. DiGangi  
Certified Public Accountant  
Public School Accountant No. CS 002376

Voorhees, New Jersey  
January 10, 2025

[THIS PAGE INTENTIONALLY LEFT BLANK]

**TOWNSHIP OF EVESHAM SCHOOL DISTRICT**  
Schedule of Expenditures of Federal Awards, Schedule A  
For the Fiscal Year Ended June 30, 2024

Federal Grantor/ Pass-through Grantor / Program or Cluster Title	Federal Assistance Listing Number	Additional Award Identification	Federal FAIN Number	Grant or State Pass-Through Entity Identifying Number	Program or Award Amount	Grant Period		Balance June 30, 2023	
						From	To		
General Fund:									
U.S. Department of Health and Human Services:									
Passed-through the State Department of Human Services:									
Medicaid Cluster:									
Total Medical Assistance Program (Medicaid) Cluster	93.778	N/A	2005NJ5MAP	N/A	\$ 155,509.68	7-1-23	6-30-24	-	
Total General Fund and U.S. Department of Health and Human Services									-
Special Revenue Fund:									
U.S. Department of Education:									
Passed-through State Department of Education:									
E.S.S.A.:									
Title I, Part A Grants to Local Educational Agencies	84.010	N/A	S010A220030	NCLB142023	202,909.00	7-1-22	9-30-23	\$ (76,129.91)	
Title I, Part A Grants to Local Educational Agencies	84.010	N/A	S010A230030	NCLB142024	199,137.00	7-1-23	9-30-24		
Total Title I, Part A Grants to Local Educational Agencies								(76,129.91)	
Supporting Effective Instruction State Grants (Title II, Part A) ESSA	84.367A	N/A	S367A220029	NCLB142023	68,419.00	7-1-22	9-30-23	(24,376.00)	
Supporting Effective Instruction State Grants (Title II, Part A) ESSA	84.367A	N/A	S367A230029	NCLB142024	76,533.00	7-1-23	9-30-24		
Total Supporting Effective Instruction State Grants (Title II, Part A) ESSA								(24,376.00)	
English Language Acquisition (Title III)	84.365	N/A	S365A220030	NCLB142023	8,818.00	7-1-22	9-30-23	(8,818.00)	
English Language Acquisition (Title III)	84.365	N/A	S365A230030	NCLB142024	9,742.00	7-1-23	9-30-24		
English Language Acquisition (Title III, Immigrant)	84.365	N/A	S365A230030	NCLB142024	7,080.00	7-1-23	9-30-22		
Total English Language Acquisition (Title III)								(8,818.00)	
Title IV - Student Support and Academic Enrichment (ESSA)	84.424A	N/A	S424A220031	NCLB142023	19,832.00	7-1-22	9-30-23	(5,660.00)	
Title IV - Student Support and Academic Enrichment (ESSA)	84.424A	N/A	S424A230031	NCLB142024	15,361.00	7-1-23	9-30-24		
Total Title IV - Student Support and Academic Enrichment (ESSA)								(5,660.00)	
I.D.E.A. Part B:									
Special Education Cluster:									
Individuals with Disabilities - States Grant	84.027A	N/A	H027A220100	FT142023	1,189,845.00	7-1-22	9-30-23	(54,835.97)	
Individuals with Disabilities - States Grant	84.027A	N/A	H027A230100	FT142024	1,282,403.00	7-1-23	9-30-24		
Total I.D.E.A. Part B Basic								(54,835.97)	
Preschool Grants for Children with Disabilities	84.173A	N/A	H173A220114	PS142023	79,193.00	7-1-22	9-30-22	(22,737.00)	
Preschool Grants for Children with Disabilities	84.173A	N/A	H173A230114	PS142024	79,398.00	7-1-23	9-30-23		
Total I.D.E.A. Preschool								(22,737.00)	
Total Special Education Cluster (I.D.E.A.)								(77,572.97)	
Coronavirus Aid Relief and Economic Security Act 2020 - CARES Act:									
Elementary and Secondary School Emergency Relief Fund (ESSER II)	84.425D	COVID-19, 84.425D	S425D210027	Unavailable	923,414.00	3-13-20	9-30-23	(17,106.00)	
Elementary and Secondary School Emergency Relief Fund (Mental Health)	84.425D	COVID-19, 84.425D	S425D210027	Unavailable	45,000.00	3-13-20	9-30-23		
American Rescue Plan ESSER III	84.425U	COVID-19, 84.425U	S425U210027	Unavailable	2,075,313.00	3-15-20	9-30-24	(261,297.96)	
American Rescue Plan ESSER Accelerated Learning Coach & Educator Support	84.425U	COVID-19, 84.425U	S425U210027	Unavailable	352,617.00	3-15-20	9-30-24	(57,541.72)	
American Rescue Plan ESSER Evidence Based Summer Learning & Enrichment	84.425U	COVID-19, 84.425U	S425U210027	Unavailable	39,000.00	3-15-20	9-30-24	(3,578.25)	
American Rescue Plan ESSER Evidence Based Comprehensive Beyond the School Day	84.425U	COVID-19, 84.425U	S425U210027	Unavailable	39,000.00	3-15-20	9-30-24	(2,110.91)	
American Rescue Plan ESSER NJTSS Mental Health Support Staffing	84.425U	COVID-19, 84.425U	S425U210027	Unavailable	45,000.00	3-15-20	9-30-24	(29,090.00)	
Emergency Assistance to Non-Public School (High Impact Tutoring)	84.425V	COVID-19, 84.425V	S425V210031	Unavailable	230,000.00	10-11-23	8-31-24		
Total Education Stabilization Fund								(370,724.84)	
Total U.S. Department of Education - Passed-through State Department of Education								(563,281.72)	
Total Special Revenue Fund and U.S. Department of Education								(563,281.72)	
Enterprise Fund:									
U.S. Department of Agriculture:									
Passed-through State Department of Agriculture:									
Child Nutrition Cluster:									
School Breakfast Program	10.553	N/A	231NJ304N1099	Unavailable	19,174.07	10-1-22	9-30-23	(1,367.38)	
School Breakfast Program	10.553	N/A	241NJ304N1199	Unavailable	18,484.20	10-1-23	9-30-24		
Total School Breakfast Program								(1,367.38)	
National School Lunch Program - Commodities (Noncash)	10.555	N/A	241NJ304N1199	Unavailable	115,244.06	7-1-23	6-30-24		
National School Lunch Program	10.555	N/A	231NJ304N1099	Unavailable	361,212.71	10-1-22	9-30-23	(18,436.07)	
National School Lunch Program	10.555	N/A	241NJ304N1199	Unavailable	292,007.50	10-1-23	9-30-24		
Total National School Lunch Program								(18,436.07)	
Total Child Nutrition Cluster								(19,803.45)	
Pandemic EBT Administration Grant	10.649	COVID-19	2022225900941	Unavailable	653.00	7-1-23	6-30-24	-	
Total Enterprise Fund and U.S. Department of Agriculture								(19,803.45)	
Total Federal Financial Assistance								\$ (583,085.17)	

(A) See Note 6 to the Notes to the Schedules of Expenditures of Federal Awards and State Financial Assistance  
The accompanying Notes to Financial Statements and Notes to Schedules of Expenditures of Federal Awards and State Financial Assistance are an integral part of this schedule.

Carryover / (Walkover) Amount	Cash Received	Budgetary Expenditures			Passed- Through to Subrecipients	Adjustments (A)	Repayment of Prior Years' Balances	Balance June 30, 2024		
		Pass-Through Funds	Direct Funds	Total Budgetary Expenditures				(Accounts Receivable)	Unearned Revenue	Due to Grantor
-	\$ 155,509.68	\$ 155,509.68	-	\$ 155,509.68	-	-	-	-	-	-
-	155,509.68	155,509.68	-	155,509.68	-	-	-	-	-	-
	76,130.00					\$ (0.09)		\$ (81,695.00)		
-	193,572.00	199,137.00	-	199,137.00	-	(0.09)	-	(81,695.00)	-	-
	24,376.00							(30,663.00)		
-	45,870.00	76,533.00	-	76,533.00	-	-	-	(30,663.00)	-	-
	8,818.00									
	9,742.00	9,742.00		9,742.00						
	6,773.00	7,080.00		7,080.00				(307.00)		
-	25,333.00	16,822.00	-	16,822.00	-	-	-	(307.00)	-	-
	5,660.00									
	10,279.00	15,361.00		15,361.00				(5,082.00)		
-	15,939.00	15,361.00	-	15,361.00	-	-	-	(5,082.00)	-	-
	56,137.00	1,301.03		1,301.03						
	1,114,598.00	1,276,101.97		1,276,101.97				(169,469.00)	\$ 7,965.03	
-	1,170,735.00	1,277,403.00	-	1,277,403.00	-	-	-	(169,469.00)	7,965.03	-
	22,737.00									
	58,577.00	79,398.00		79,398.00				(20,821.00)		
-	81,314.00	79,398.00	-	79,398.00	-	-	-	(20,821.00)	-	-
-	1,252,049.00	1,356,801.00	-	1,356,801.00	-	-	-	(190,290.00)	7,965.03	-
	17,106.00									
	2,240.00	2,240.00		2,240.00						
	255,392.00	294,928.04		294,928.04				(300,834.00)		
	104,824.00	111,562.28		111,562.28				(64,280.00)		
	19,263.00	15,684.75		15,684.75						
	2,322.00	211.09		211.09						
	29,923.00	833.00		833.00						
	94,898.00	144,182.07		144,182.07				(135,102.00)	85,817.93	
-	525,968.00	569,641.23	-	569,641.23	-	-	-	(500,216.00)	85,817.93	-
-	2,083,107.00	2,234,295.23	-	2,234,295.23	-	(0.09)	-	(808,253.00)	93,782.96	-
-	2,083,107.00	2,234,295.23	-	2,234,295.23	-	(0.09)	-	(808,253.00)	93,782.96	-
	1,367.38									
	17,328.54	18,484.20		18,484.20				(1,155.66)		
-	18,695.92	18,484.20	-	18,484.20	-	-	-	(1,155.66)	-	-
	115,244.06	115,244.06		115,244.06						
	18,436.07									
	277,307.32	292,007.50		292,007.50				(14,700.18)		
-	410,987.45	407,251.56	-	407,251.56	-	-	-	(14,700.18)	-	-
-	429,683.37	425,735.76	-	425,735.76	-	-	-	(15,855.84)	-	-
-	653.00	653.00	-	653.00	-	-	-	-	-	-
-	430,336.37	426,388.76	-	426,388.76	-	-	-	(15,855.84)	-	-
-	\$ 2,668,953.05	\$ 2,816,193.67	-	\$ 2,816,193.67	-	\$ (0.09)	-	\$ (824,108.84)	\$ 93,782.96	-

**TOWNSHIP OF EVESHAM SCHOOL DISTRICT**  
Schedule of Expenditures of State Financial Assistance, Schedule B  
For the Fiscal Year Ended June 30, 2024

							Balance at June 30, 2023	
State Grantor/ Grantor / Program or Cluster Title	Grant or State Project Number	Program or Award Amount	Required Match	From	Grant Period		Unearned Revenue / Accounts Receivable	Due to Grantor
					To			
General Fund:								
New Jersey Department of Education:								
Current Expense:								
State Aid - Public:								
Equalization Aid	23-495-034-5120-078	\$ 3,557,657.00	N/A	7-1-22	6-30-23	\$ (336,904.92)		
Equalization Aid	24-495-034-5120-078	2,820,101.00	N/A	7-1-23	6-30-24			
Categorical Special Education Aid	23-495-034-5120-089	3,024,808.00	N/A	7-1-22	6-30-23	(286,444.90)		
Categorical Special Education Aid	24-495-034-5120-089	3,024,808.00	N/A	7-1-23	6-30-24			
Categorical Security Aid	23-495-034-5120-084	381,844.00	N/A	7-1-22	6-30-23	(36,160.07)		
Categorical Security Aid	24-495-034-5120-084	381,844.00	N/A	7-1-23	6-30-24			
Total State Aid - Public						(659,509.89)	-	
State Aid - Transportation:								
Categorical Transportation Aid	23-495-034-5120-014	546,377.00	N/A	7-1-22	6-30-23	(51,741.10)		
Categorical Transportation Aid	24-495-034-5120-014	546,377.00	N/A	7-1-23	6-30-24			
Additional Non-Public Transportation Aid	23-495-034-5120-014	77,774.00	N/A	7-1-22	6-30-23	(77,774.00)		
Additional Non-Public Transportation Aid	24-495-034-5120-014	112,385.00	N/A	7-1-23	6-30-24			
Total State Aid - Transportation						(129,515.10)	-	
Extraordinary Aid								
Extraordinary Aid	23-495-034-5120-044	743,028.00	N/A	7-1-22	6-30-23	(743,028.00)		
Extraordinary Aid	24-495-034-5120-044	655,924.00	N/A	7-1-23	6-30-24			
Total Extraordinary Aid						(743,028.00)	-	
Reimbursed TPAF Social Security Contributions								
Reimbursed TPAF Social Security Contributions	23-495-034-5094-003	2,422,650.44	N/A	7-1-22	6-30-23	(235,614.50)		
Reimbursed TPAF Social Security Contributions	24-495-034-5094-003	2,430,664.00	N/A	7-1-23	6-30-24			
Total Reimbursed TPAF Social Security Contributions						(235,614.50)	-	
New Jersey Department of the Treasury:								
On-Behalf T.P.A.F. Pension Contributions -								
Post-Retirement Medical (non-budgeted)								
On-Behalf T.P.A.F. Pension Contributions - Normal	24-495-034-5094-001	3,353,130.00	N/A	7-1-23	6-30-24			
Cost (non-budgeted)	24-495-034-5094-002	12,181,360.00	N/A	7-1-23	6-30-24			
On-Behalf T.P.A.F. Non-contributory Insurance	24-495-034-5094-004	138,922.00	N/A	7-1-23	6-30-24			
On-Behalf T.P.A.F. Pension Contributions - Long-Term								
Disability Insurance (non-budgeted)	24-495-034-5094-004	3,120.00	N/A	7-1-23	6-30-24			
Total On-Behalf TPAF Pension Contributions (non-budgeted)						-	-	
Total General Fund						(1,767,667.49)	-	
Special Revenue Fund:								
New Jersey Department of Education:								
Nonpublic Aid:								
Nursing Services	24-100-034-5120-070	54,480.00	N/A	7-1-23	6-30-24			
Total Nursing Services						-	-	
Textbook Aid (Ch. 194)								
Textbook Aid (Ch. 194)	23-100-034-5120-064	29,106.00	N/A	7-1-22	6-30-23		\$ 43.00	
Textbook Aid (Ch. 194)	24-100-034-5120-064	26,073.00	N/A	7-1-23	6-30-24			
Total Textbook Aid (Ch. 194)						-	43.00	
Technology								
Technology	23-100-034-5120-373	18,522.00	N/A	7-1-22	6-30-23		8,277.00	
Technology	24-100-034-5120-373	22,099.00	N/A	7-1-23	6-30-24			
Total Technology						-	8,277.00	
Security								
Security	23-100-034-5120-509	94,095.00	N/A	7-1-22	6-30-23		16,961.00	
Security	24-100-034-5120-509	93,070.00	N/A	7-1-23	6-30-24			
Total Security						-	16,961.00	
Auxiliary Services (Ch. 192)								
Compensatory Education	23-100-034-5120-067	117,608.00	N/A	7-1-22	6-30-23		43,782.00	
Compensatory Education	24-100-034-5120-067	65,633.00	N/A	7-1-23	6-30-24			
Total Auxiliary Services (Ch. 192)						-	43,782.00	
Handicapped Services (Ch. 193)								
Corrective Speech	24-100-034-5120-066	16,740.00	N/A	7-1-23	6-30-24			
Supplementary Instruction	23-100-034-5120-066	8,590.00	N/A	7-1-22	6-30-23		3,441.00	
Supplementary Instruction	24-100-034-5120-066	21,311.00	N/A	7-1-23	6-30-24			
Examination and Classification	23-100-034-5120-066	27,686.00	N/A	7-1-22	6-30-23		3,978.00	
Examination and Classification	24-100-034-5120-066	38,482.00	N/A	7-1-23	6-30-24			
Total Handicapped Services (Ch. 193)						-	7,419.00	
Total Nonpublic Aid:						-	76,482.00	
New Jersey School Development Authority:								
Emergent Needs Grant	Unknown	102,954.00	N/A	7-1-23	6-30-24	-	-	
Total Special Revenue Fund						-	76,482.00	
Capital Projects Fund:								
New Jersey School Development Authority:								
School Security Grant	Unknown	242,021.00	N/A	4-1-21	3-31-23	(153,169.00)	-	
(A) See Note 6 to the Notes to the Schedules of Expenditures of Federal Awards and State Financial Assistance								
Total Capital Projects Fund						(153,169.00)	-	
Enterprise Fund:								
New Jersey Department of Agriculture:								
Child Nutrition Cluster:								
State School Lunch Aid	23-495-010-3350-001	19,341.59	N/A	7-1-22	6-30-23	(998.94)		
State School Lunch Aid	24-495-010-3350-001	19,602.56	N/A	7-1-23	6-30-24			
State NJEIE Lunch	24-495-010-3350-001	5,062.75	N/A	7-1-23	6-30-24			
State School Breakfast Aid	23-495-010-3350-002	374.71	N/A	7-1-22	6-30-23	(23.70)		
State School Breakfast Aid	24-495-010-3350-002	251.70	N/A	7-1-23	6-30-24			
State NJEIE Breakfast	24-495-010-3350-002	305.90	N/A	7-1-23	6-30-24			
Total Enterprise Fund						(1,022.64)	-	
Total State Financial Assistance						\$ (1,921,859.13)	\$ 76,482.00	
Less: State Financial Assistance not subject to Calculation for Major Program Determination for State Single Audit:								
General Fund (Non-Cash Assistance):								
New Jersey Department of the Treasury:								
On-Behalf T.P.A.F. Pension Contributions -								
Post-Retirement Medical (non-budgeted)								
On-Behalf T.P.A.F. Pension Contributions - Normal Cost (non-budgeted)	24-495-034-5094-001	3,353,130.00	N/A	7-1-23	6-30-24			
On-Behalf T.P.A.F. Non-contributory Insurance (non-budgeted)	24-495-034-5094-002	12,181,360.00	N/A	7-1-23	6-30-24			
On-Behalf T.P.A.F. Pension Contributions - Long-Term	24-495-034-5094-004	138,922.00	N/A	7-1-23	6-30-24			
Disability Insurance (non-budgeted)	24-495-034-5094-004	3,120.00	N/A	7-1-23	6-30-24			

(A) See Note 6 to the Notes to the Schedules of Expenditures of Federal Awards and State Financial Assistance

The accompanying Notes to Financial Statements and Notes to the Schedules of Expenditures of Federal Awards and State Financial Assistance are and integral part of this schedule.

Carryover / (Walkover) Amount	Cash Received	Total Budgetary Expenditures	Passed- Through to Subrecipients	Adjustments (A)	Repayment of Prior Years' Balances	Balance June 30, 2024			Memo	
						(Accounts Receivable)	Unearned Revenue / Interfund Payable	Due to Grantor	Budgetary Receivable June 30, 2024	Cumulative Total Expenditures
	\$ 336,904.92									
	2,555,663.21	\$ 2,820,101.00				\$ (264,437.79)			\$ (264,437.79)	\$ 3,557,657.00
	286,444.90									
	2,741,175.06	3,024,808.00				(283,632.94)			(283,632.94)	3,024,808.00
	36,160.07									
	346,038.91	381,844.00				(35,805.09)			(35,805.09)	381,844.00
-	6,302,387.07	6,226,753.00	-	-	-	(583,875.82)	-	-	(583,875.82)	6,964,309.00
	51,741.10									
	495,143.83	546,377.00				(51,233.17)			(51,233.17)	546,377.00
	77,774.00									
		112,385.00				(112,385.00)				112,385.00
-	624,658.93	658,762.00	-	-	-	(163,618.17)	-	-	(51,233.17)	658,762.00
	743,028.00									
		655,924.00				(655,924.00)				655,924.00
-	743,028.00	655,924.00	-	-	-	(655,924.00)	-	-	-	655,924.00
	235,614.50									
	2,302,045.68	2,430,664.00				(128,618.32)				2,430,664.00
-	2,537,660.18	2,430,664.00	-	-	-	(128,618.32)	-	-	-	2,430,664.00
	3,353,130.00	3,353,130.00								3,353,130.00
	12,181,360.00	12,181,360.00								12,181,360.00
	138,922.00	138,922.00								138,922.00
	3,120.00	3,120.00								3,120.00
-	15,676,532.00	15,676,532.00	-	-	-	-	-	-	-	15,676,532.00
-	25,884,266.18	25,848,635.00	-	-	-	(1,532,036.31)	-	-	(635,108.99)	26,386,191.00
	54,480.00	54,480.00						-		54,480.00
-	54,480.00	54,480.00	-	-	-	-	-	-	-	54,480.00
					\$ 43.00					
	26,073.00	25,525.81		\$ (0.19)				\$ 547.00		25,525.81
-	26,073.00	25,525.81	-	(0.19)	43.00	-	-	547.00	-	25,525.81
					8,277.00					
	22,099.00	22,070.63		0.63				29.00		22,070.63
-	22,099.00	22,070.63	-	0.63	8,277.00	-	-	29.00	-	22,070.63
					16,961.00					
	93,070.00	91,940.35		0.35				1,130.00		91,940.35
-	93,070.00	91,940.35	-	0.35	16,961.00	-	-	1,130.00	-	91,940.35
					43,782.00					
	65,633.00	58,793.70		(0.30)				6,839.00		58,793.70
-	65,633.00	58,793.70	-	(0.30)	43,782.00	-	-	6,839.00	-	58,793.70
	16,740.00	16,461.00			3,441.00			279.00		16,461.00
	21,311.00	20,732.60		(0.40)	3,978.00			578.00		20,732.60
	38,482.00	30,524.89		(0.11)				7,957.00		30,524.89
-	76,533.00	67,718.49	-	(0.51)	7,419.00	-	-	8,814.00	-	67,718.49
-	337,888.00	320,528.98	-	(0.02)	76,482.00	-	-	17,359.00	-	320,528.98
-	102,954.00	102,950.47	-	-	-	-	-	3.53	-	102,950.47
-	440,842.00	423,479.45	-	(0.02)	76,482.00	-	-	17,362.53	-	423,479.45
-	73,815.00	-	-	79,354.00	-	-	-	-	-	-
-	73,815.00	-	-	79,354.00	-	-	-	-	-	-
	998.94									
	18,629.26	19,602.56				(973.30)				19,602.56
	4,735.50	5,062.75				(327.25)				5,062.75
	23.70									
	234.30	251.70				(17.40)				251.70
	298.30	305.90				(7.60)				305.90
-	24,920.00	25,222.91	-	-	-	(1,325.55)	-	-	-	25,222.91
-	\$ 26,423,843.18	26,097,337.36	-	\$ 79,353.98	\$ 76,482.00	\$ (1,533,361.96)	-	\$ 17,362.53	\$ (635,108.99)	\$ 26,834,893.36
		3,353,130.00								
		12,181,360.00								
		138,922.00								
		3,120.00								
		15,676,532.00								
	\$	10,420,805.36								

**TOWNSHIP OF EVESHAM SCHOOL DISTRICT**

Notes to Schedules of Expenditures of Federal Awards and State Financial Assistance  
For the Fiscal Year Ended June 30, 2024

---

**Note 1: BASIS OF PRESENTATION**

The accompanying schedules of expenditures of federal awards and state financial assistance ("the schedules") include federal and state award activity of the Township of Evesham School District (hereafter referred to as the "School District"). The School District is defined in note 1 to the School District's basic financial statements. The information in these schedules is presented in accordance with the requirements of Title 2 U.S. Code of Federal Regulations (CFR) Part 200, *Uniform Administrative Requirements, Cost Principles, and Audit Requirements for Federal Awards* (Uniform Guidance) and State of New Jersey Circular 15-08-OMB, *Single Audit Policy for Recipients of Federal Grants, State Grants and State Aid*. All federal and state awards received directly from federal and state agencies, as well as federal awards and state financial assistance passed through other government agencies, are included on the schedules. Because these schedules present only a selected portion of the operations of the School District, it is not intended to and does not present the financial position and changes in operations of the School District.

**Note 2: SUMMARY OF SIGNIFICANT ACCOUNTING POLICIES**

The accompanying schedules are presented using the budgetary basis of accounting, with the following exceptions: programs recorded in the capital projects fund are presented on the modified accrual basis of accounting and programs recorded in the enterprise fund are presented using the accrual basis of accounting. These bases of accounting are described in note 1 to the School District's basic financial statements. Such expenditures are recognized following the cost principles contained in Title 2 U.S. Code of Federal Regulations (CFR) Part 200, *Uniform Administrative Requirements, Cost Principles, and Audit Requirements for Federal Awards*, and State of New Jersey Circular 15-08-OMB, *Single Audit Policy for Recipients of Federal Grants, State Grants and State Aid*, wherein certain types of expenditures are not allowed or are limited as to reimbursement. The expenditures reflected in the schedules are presented at the federal and state participation level; thus, any matching portion is not included.

**Note 3: INDIRECT COST RATE**

The School District has elected not to use the 10-percent de minimis indirect cost rate allowed under the Uniform Guidance.

**Note 4: RELATIONSHIP TO BASIC FINANCIAL STATEMENTS**

The basic financial statements present the general fund, special revenue fund, capital projects fund, and proprietary fund (enterprise fund - food service) on a GAAP basis. Budgetary comparison statements or schedules (RSI) are presented for the general fund and special revenue fund to demonstrate finance-related legal compliance in which certain revenue is permitted by law or grant agreement to be recognized in the audit year, whereas for GAAP reporting, revenue is not recognized until the subsequent year or when expenditures have been made.

The general fund is presented in the accompanying schedules on the modified accrual basis with the exception of the revenue recognition of the one or more deferred June state aid payments in the current budget year, which is mandated pursuant to N.J.S.A. 18A:22-44.2. For GAAP purposes, payments are not recognized until the subsequent budget year due to the State deferral and recording of the one or more June state aid payments in the subsequent year. The special revenue fund is presented in the accompanying schedules on the budgetary basis which recognizes encumbrances as expenditures and also recognizes the related revenues, whereas the GAAP basis does not. The special revenue fund also recognizes the one or more June state aid payments in the current budget year, consistent with N.J.S.A. 18A:22-44.2.

**Notes to the Schedules of Expenditures of Federal Awards  
and State Financial Assistance (Cont'd)**

**Note 4: RELATIONSHIP TO BASIC FINANCIAL STATEMENTS (CONT'D)**

The net adjustment to reconcile from the budgetary basis to the GAAP basis is (\$76,142.00) for the general fund and \$7,296.53 for the special revenue fund. See exhibit C-3, notes to required supplementary information, for a reconciliation of the budgetary basis to the modified accrual basis of accounting for the general and special revenue funds.

The revenues reported on a GAAP basis from the basic financial statements with a reconciliation to the reported amounts on the schedule of expenditures of federal awards and schedule of expenditures of state financial assistance are presented as follows:

<u>Fund</u>	<u>Federal</u>	<u>State</u>	<u>Total</u>
General	\$ 155,509.68	\$ 25,724,777.00	\$ 25,880,286.68
Special Revenue	2,235,231.31	415,246.84	2,650,478.15
Food Service	426,388.76	25,222.91	451,611.67
GAAP Basis Revenues	2,817,129.75	26,165,246.75	28,982,376.50
GAAP Adjustments:			
State Aid Payments		(76,142.00)	(76,142.00)
Encumbrances	(936.08)	8,232.61	7,296.53
	(936.08)	(67,909.39)	(68,845.47)
Total Awards and Financial Assistance Expended	\$ 2,816,193.67	\$ 26,097,337.36	\$ 28,913,531.03

**Note 5: RELATIONSHIP TO FEDERAL AND STATE FINANCIAL REPORTS**

Amounts reported in the accompanying schedules agree with the amounts reported in the related federal and state financial reports.

**Note 6: ADJUSTMENTS**

Amounts reported in the column entitled "adjustments" represent favorable differences incurred in the liquidation of encumbrances charged as budgetary basis expenditures in fiscal year 2023-2024 and the cancellation of a grant receivable.

**Note 7: REIMBURSED AND ON-BEHALF PAYMENTS**

During the fiscal year ended June 30, 2024, the School District was the recipient of federal and state assistance that represented either a reimbursement to the School District or payments made on-behalf of the School District. Revenues and expenditures reported under the federal food distribution program represent the current year value received and the current year distribution, respectively, of American-grown United States Department of Agriculture foods utilized in the School District's food service program. TPAF Social Security Contributions represents the amount reimbursed by the State for the employer's share of social security contributions for TPAF members for the fiscal year. Lastly, the School District has recognized as revenues and expenditures on-behalf payments made by the State for normal costs, non-contributory insurance, post-retirement medical costs, and long-term disability insurance related to TPAF members.

**Note 8: MAJOR PROGRAMS**

Major programs are identified in the *Summary of Auditor's Results* section of the *Schedule of Findings and Questioned Costs*.

**TOWNSHIP OF EVESHAM SCHOOL DISTRICT**  
Schedule of Findings and Questioned Costs  
For the Fiscal Year Ended June 30, 2024

**Section 1- Summary of Auditor's Results**

**Financial Statements**

Type of auditor's report issued	Unmodified
Internal control over financial reporting:	
Material weakness(es) identified?	_____ yes <u>  X  </u> no
Significant deficiency(ies) identified?	_____ yes <u>  X  </u> none reported
Noncompliance material to financial statements noted?	_____ yes <u>  X  </u> no

**Federal Awards**

Internal control over major programs:	
Material weakness(es) identified?	_____ yes <u>  X  </u> no
Significant deficiency(ies) identified?	_____ yes <u>  X  </u> none reported
Type of auditor's report issued on compliance for major programs	Unmodified
Any audit findings disclosed that are required to be reported in accordance with Section 516 of Title 2 U.S. Code of Federal Regulations Part 200, <i>Uniform Administrative Requirements, Cost Principles, and Audit Requirements for Federal Awards</i> (Uniform Guidance)?	
	_____ yes <u>  X  </u> no

Identification of major programs:

<b><u>Assistance Listing Number(s)</u></b>	<b><u>FAIN Number(s)</u></b>	<b><u>Name of Federal Program or Cluster</u></b>
		Special Education Cluster:
84.027A	H027A230100	Individuals with Disabilities - States Grant - Basic
84.173A	H173A230114	Preschool Grants for Children with Disabilities
		Elementary and Secondary School Emergency Relief Fund:
84.425D	S425D210027	ESSER Mental Health
84.425U	S425U210027	American Rescue Plan ESSER III
84.425U	S425U210027	American Rescue Plan ESSER Accelerated Learning Coach & Educator Support
84.425U	S425U210027	American Rescue Plan ESSER Evidence Based Summer Learning & Enrichment
84.425U	S425U210027	American Rescue Plan ESSER Evidence Based Comprehensive Beyond the School Day
84.425U	S425U210027	American Rescue Plan ESSER NJTSS Mental Health Support Staffing
84.425V	S425V210031	Emergency Assistance to Non-Public School (High Impact Tutoring)

Dollar threshold used to distinguish between type A and type B programs:	\$ 750,000.00
Auditee qualified as low-risk auditee?	<u>  X  </u> yes _____ no

TOWNSHIP OF EVESHAM SCHOOL DISTRICT  
Schedule of Findings and Questioned Costs  
For the Fiscal Year Ended June 30, 2024

Section 1- Summary of Auditor's Results (Cont'd)

State Financial Assistance

Internal control over major programs:

Material weakness(es) identified? ☐ yes ☒ no

Significant deficiency(ies) identified? ☐ yes ☒ none reported

Type of auditor's report issued on compliance for major programs

Any audit findings disclosed that are required to be reported in accordance with New Jersey Circular 15-08-OMB? ☐ yes ☒ no

Identification of major programs:

State Grant / Project #	Name of State Program
	State Aid Public:
24-495-034-5120-078	Equalization Aid
24-495-034-5120-089	Categorical Special Education Aid
24-495-034-5120-084	Categorical Security Aid
	State Aid Transportation
24-495-034-5120-014	Categorical Transportation Aid
24-495-034-5120-014	Additional Non-Public Transportation Aid

Dollar threshold used to distinguish between type A and type B programs: \$ 750,000.00

Auditee qualified as low-risk auditee? ☒ yes ☐ no

**TOWNSHIP OF EVESHAM SCHOOL DISTRICT**  
Schedule of Findings and Questioned Costs  
For the Fiscal Year Ended June 30, 2024

---

***Section 2- Schedule of Financial Statement Findings***

This section identifies the significant deficiencies, material weaknesses, fraud, noncompliance with provisions of laws, regulations, contracts, and grant agreements related to financial statements for which *Government Auditing Standards* and audit requirements as prescribed by the Office of School Finance, Department of Education, State of New Jersey, requires.

**None**

**TOWNSHIP OF EVESHAM SCHOOL DISTRICT**  
Schedule of Findings and Questioned Costs  
For the Fiscal Year Ended June 30, 2024

---

***Section 3- Schedule of Federal Award Findings and Questioned Costs***

This section identifies the significant deficiencies, material weaknesses, material instances of noncompliance, including questioned costs, and significant instances of abuse related to the audit of major Federal programs, as required by Title 2 U.S. Code of Federal Regulations Part 200, *Uniform Administrative Requirements, Cost Principles, and Audit Requirements for Federal Awards* (Uniform Guidance).

**None**

**TOWNSHIP OF EVESHAM SCHOOL DISTRICT**  
Schedule of Findings and Questioned Costs  
For the Fiscal Year Ended June 30, 2024

---

***Section 4- Schedule of State Financial Assistance Findings and Questioned Costs***

This section identifies the significant deficiencies, material weaknesses, material instances of noncompliance, including questioned costs, and significant instances of abuse related to the audit of major State programs, as required by State of New Jersey Circular 15-08-OMB.

**None**

**TOWNSHIP OF EVESHAM SCHOOL DISTRICT**  
Summary Schedule of Prior Year Audit Findings  
and Questioned Costs as Prepared by Management

---

This section identifies the status of prior year findings related to the financial statements and federal awards and state financial assistance that are required to be reported in accordance with *Government Auditing Standards*, Title 2 U.S. Code of Federal Regulations Part 200, *Uniform Administrative Requirements, Cost Principles, and Audit Requirements for Federal Awards* (Uniform Guidance), and State of New Jersey Circular 15-08-OMB.

**FINANCIAL STATEMENT FINDINGS**

**Condition**

Several differences were identified between the School District's supporting documentation and the submitted DRTRS report.

**Current Status**

The condition has been resolved.

**FEDERAL AWARDS**

**None**

**STATE FINANCIAL ASSISTANCE PROGRAMS**

**None**

