

**HARRISON TOWN SCHOOL DISTRICT
COUNTY OF HUDSON, NEW JERSEY
ANNUAL COMPREHENSIVE FINANCIAL REPORT
FOR THE FISCAL YEAR ENDED
JUNE 30, 2024**

Annual Comprehensive Financial Report

of the

Harrison Town School District

Harrison, New Jersey

For the Fiscal Year Ended June 30, 2024

Prepared by

**Harrison Town School District
Board of Education**

OUTLINE OF ACFR

| | Page |
|--|------|
| INTRODUCTORY SECTION | |
| Letter of Transmittal | 2 |
| Organizational Chart | 7 |
| Roster of Officials | 8 |
| Consultants and Advisors | 9 |
| FINANCIAL SECTION | |
| Independent Auditor's Report..... | 11 |
| REQUIRED SUPPLEMENTARY INFORMATION - PART I | |
| Management's Discussion and Analysis..... | 15 |
| BASIC FINANCIAL STATEMENTS | |
| A. District-Wide Financial Statements: | |
| A-1 Statement of Net Position | 22 |
| A-2 Statement of Activities | 23 |
| B. Fund Financial Statements: | |
| Governmental Funds: | |
| B-1 Balance Sheet..... | 26 |
| B-2 Statement of Revenues, Expenditures and Changes in Fund Balances..... | 27 |
| B-3 Reconciliation of Statement of Revenues, Expenditures and Changes in Fund Balances of Governmental Funds to the Statement of Activities | 28 |
| Proprietary Funds: | |
| B-4 Statement of Net Position | 30 |
| B-5 Statement of Revenues, Expenses and Changes in Fund Net Position | 31 |
| B-6 Statement of Cash Flows..... | 32 |
| Fiduciary Funds (If Applicable): | |
| B-7 Statement of Fiduciary Net Position | N/A |
| B-8 Statement of Changes in Fiduciary Net Position | N/A |
| Notes to the Financial Statements | 34 |
| Required Supplementary Information - Part II | |
| C. Budgetary Comparison Schedules: | |
| C-1 Budgetary Comparison Schedule - General Fund..... | 73 |
| C-1a Combining Schedule of Revenues, Expenditures and Changes in Fund Balance - Budget and Actual | 81 |
| C-1b Community Development Block Grant - Budget and Actual | N/A |
| C-2 Budgetary Comparison Schedule - Special Revenue Fund | 87 |

**OUTLINE OF ACFR
(Continued)**

| | Page |
|--|-------------|
| Notes to Required Supplementary Information - Part II | |
| C-3 Budget-to-GAAP Reconciliation..... | 90 |
| Required Supplementary Information - Part III | |
| L. Schedules Related to Accounting and Reporting for Pensions (GASB 68) | |
| L-1 Schedule of the District's Proportionate Share of the Net Pension Liability - PERS | 93 |
| L-2 Schedule of the District Contributions - PERS | 94 |
| L-3 Schedule of the District's Proportionate Share of the Net Pension Liability -..... TPAF | 95 |
| L-4 Schedule of the School District's Contribution Teachers' Pension and Annuity Fund (TPAF) | N/A |
| Notes to the Required Supplementary Information - Part III | 97 |
| M. Schedules Related to Accounting and Reporting for Postemployment Benefits Other Than Pensions | |
| M-1 Schedule of Changes in the Total OPEB Liability and Related Ratios..... | 99 |
| Notes to the Required Supplementary Information - Part III | 101 |
| Other Supplementary Information | |
| D. School-Based Budget Schedules: (If Applicable) | |
| D-1 Combining Balance Sheet | 104 |
| D-2 Blended Resource Fund - Schedule of Expenditures Allocated by Resource Type - Actual - District-Wide | 105 |
| D-2a Blended Resource Fund - Schedule of Expenditures Allocated by Resource Type - Actual - Lincoln School | 106 |
| D-2b Blended Resource Fund - Schedule of Expenditures Allocated by Resource Type - Actual - Washington School..... | 107 |
| D-2c Blended Resource Fund - Schedule of Expenditures Allocated by Resource Type - Actual - High School | 108 |
| D-2d Blended Resource Fund - Schedule of Expenditures Allocated by Resource Type - Actual - Hamilton Intermediate School | 109 |
| D-2e Blended Resource Fund – Schedule of Expenditures Allocated by Resource Type - Kennedy School..... | 110 |
| D-3 Blended Resource Fund - Schedule of Blended Expenditures - Budget and Actual - District-Wide | 111 |
| D-3a Blended Resource Fund - Schedule of Blended Expenditures - Budget and Actual - Lincoln School | 115 |
| D-3b Blended Resource Fund - Schedule of Blended Expenditures - Budget and Actual - Washington School | 119 |
| D-3c Blended Resource Fund - Schedule of Blended Expenditures - Budget and Actual - High School | 123 |
| D-3d Blended Resource Fund - Schedule of Blended Expenditures - Budget and Actual - Hamilton Intermediate School | 127 |
| D-3e Blended Resource Fund - Schedule of Blended Expenditures - Budget and Actual - Kennedy School | 130 |

OUTLINE OF ACFR (Continued)

| | Page |
|--|------|
| E. Special Revenue Fund: | |
| E-1 Combining Schedule of Revenues and Expenditures - Budgetary Basis | 135 |
| E-1a Combining Schedule of Revenues and Expenditures - Budgetary Basis | 136 |
| E-2 Preschool Education Aid Schedule(s) of Expenditures - Budgetary Basis | 137 |
| F. Capital Projects Fund: | |
| F-1 Summary Schedule of Project Expenditures | N/A |
| F-2 Summary Schedule of Revenues, Expenditures and Changes in Fund Balance - Budgetary Basis | N/A |
| F-2a Schedule(s) of Project Revenues, Expenditures, Project Balance, and Project Status - Budgetary Basis | N/A |
| G. Proprietary Funds: | |
| Enterprise Fund: | |
| G-1 Combining Schedule of Net Position | 141 |
| G-2 Combining Schedule of Revenues, Expenses and Changes in Fund Net Position | 142 |
| G-3 Combining Schedule of Cash Flows | 143 |
| Internal Service Fund: | |
| G-4 Combining Schedule of Net Position | N/A |
| G-5 Combining Schedule of Revenues, Expenses and Changes in Fund Net Position | N/A |
| G-6 Combining Schedule of Cash Flows | N/A |
| H. Fiduciary Funds (If Applicable): | |
| H-1 Combining Statement of Fiduciary Net Position | N/A |
| H-2 Combining Statement of Changes in Fiduciary Net Position | N/A |
| I. Long-Term Debt: | |
| I-1 Schedule of Serial Bonds | N/A |
| I-2 Schedule of Obligations Under Capital Leases | 147 |
| I-3 Debt Service Fund Budgetary Comparison Schedule | N/A |
| I-4 Schedule of Obligations Subscription-Based Information Technology Arrangements | 148 |

STATISTICAL SECTION (Unaudited)

Introduction to the Statistical Section

Financial Trends

| | |
|--|-----|
| J-1 Net Position by Component | 152 |
| J-2 Changes in Net Assets/Net Position | 153 |
| J-3 Fund Balances, Governmental Funds | 154 |
| J-4 Changes in Fund Balances, Governmental Funds | 155 |
| J-5 General Fund - Other Local Revenue by Source | 156 |

OUTLINE OF ACFR (Continued)

STATISTICAL SECTION (Unaudited) (Continued)

| | Page |
|---|------|
| Introduction to the Statistical Section (Continued) | |
| Revenue Capacity | |
| J-6 Assessed Value and Estimated Actual Value of Taxable Property..... | 158 |
| J-7 Direct and Overlapping Property Tax Rates | 159 |
| J-8 Principal Property Taxpayers | 160 |
| J-9 Property Tax Levies and Collections..... | 161 |
| Debt Capacity | |
| J-10 Ratios of Outstanding Debt by Type | 163 |
| J-11 Ratios of Net General Bonded Debt Outstanding | 164 |
| J-12 Direct and Overlapping Governmental Activities Debt..... | 165 |
| J-13 Legal Debt Margin Information | 166 |
| Demographic and Economic Information | |
| J-14 Demographic and Economic Statistics..... | 168 |
| J-15 Principal Employers..... | 169 |
| Operating Information | |
| J-16 Full-Time Equivalent District Employees by Function/Program | 171 |
| J-17 Operating Statistics | 172 |
| J-18 School Building Information | 173 |
| J-19 Schedule of Required Maintenance Expenditures by School Facilities | 174 |
| J-20 Insurance Schedule..... | 175 |

SINGLE AUDIT SECTION

| | |
|---|-----|
| K-1 Independent Auditor's Report on Internal Control Over Financial Reporting and on Compliance and Other Matters Based on an Audit of Financial Statements Performed in Accordance with <i>Government Auditing Standards</i> | 177 |
| K-2 Independent Auditor's Report on Compliance for Each Major Program and on Internal Control Over Compliance Required by the Uniform Guidance ; and New Jersey OMB Circular 15-08..... | 179 |
| K-3 Schedule of Expenditures of Federal Awards, Schedule A | 182 |
| K-4 Schedule of Expenditures of State Financial Assistance, Schedule B | 184 |
| K-5 Notes to the Schedules of Expenditures of Federal Awards and State Financial Assistance..... | 185 |
| K-6 Schedule of Findings and Questioned Costs: | |
| • Section I - Summary of Auditor's Results | 187 |
| • Section II - Financial Statement Findings..... | 188 |
| • Section III - Federal Awards and State Financial Assistance Findings and Questioned Costs | 188 |
| K-7 Summary Schedule of Prior Audit Findings | 189 |

INTRODUCTORY SECTION

BOARD OF EDUCATION
517 HAMILTON STREET
HARRISON, NEW JERSEY 07029

Telephone: (973) 483-2055
Telecopier: (973) 497-1725

MEMBERS

Maria J. Vila, PRESIDENT
Arthur Pettigrew, VICE-PRESIDENT
Frederick G. Confessore
VINCENT FRANCO
Celia Mariano
BRIAN TOAL
KIMBERLY WOODS

Daniel J. Choffo
BOARD SECRETARY
SCHOOL BUSINESS ADMINISTRATOR

MICHAEL R. PICHOWICZ
BOARD COUNSEL

January 31, 2025

Maria J. Villa, President
Members of the Board of Education
Harrison Town School District
517 Hamilton Street
Harrison, New Jersey 07029

Ladies and Gentlemen:

The annual comprehensive financial report of the Harrison Town School District (the "District") for the fiscal year ended June 30, 2024 is hereby submitted. Responsibility for both the accuracy of the data and completeness and fairness of the presentation, including all disclosures, rests with the management of the Harrison Town Board of Education (the "Board"). To the best of our knowledge and belief, the data presented in this report is accurate in all material respects and is reported in a manner designed to present fairly the financial position and results of operations of the various funds and account groups of the District. All disclosures necessary to enable the reader to gain an understanding of the District's financial activities have been included.

The annual comprehensive financial report is presented in four sections: introductory, financial, statistical and single audit. The introductory section includes this transmittal letter, the District's organizational chart and a list of principal officials. The financial section includes the financial statements and schedules, as well as the auditor's report thereon. The statistical section includes selected financial and demographic information, generally presented on a multi-year basis. The District is required to undergo an annual single audit in conformity with the provisions of *Title 2 U.S. Code of Federal Regulations (CFR) Part 200, Uniform Administrative Requirements, Cost Principles, and Audit Requirements for Federal Awards*, and New Jersey OMB's Circular 15-08, *Single Audit Policy for Recipients of Federal Grants, State Grants and State Aid*. Information related to this single audit, including the auditor's report on the internal control structure and compliance with applicable laws and regulations and findings and recommendations, are included in the single audit section of this report.

1) REPORTING ENTITY AND ITS SERVICES: The Harrison Town School District is an independent reporting entity within the criteria adopted by the GASB as established by NCGA Statement No. 3. All funds and account groups of the District are included in this report. The Harrison Board of Education and all its schools constitute the District's reporting entity.

The District provides a full range of educational services appropriate to grade levels Pre-K through 12. These include regular, vocational as well as special education for handicapped youngsters. The District completed the October 13, 2023 Application for State School Aid with 2,189 students. The following details the changes in the student enrollment of the District over the last ten years.

AVERAGE DAILY ENROLLMENT

| <u>Fiscal Year</u> | <u>Student Enrollment</u> | <u>Percent Change</u> |
|------------------------|-------------------------------|---------------------------|
| 2014-15 | 2,068 | .026 |
| 2015-16 | 2,127 | .028 |
| 2016-17 | 2,113 | .007 |
| 2017-18 | 2,153 | .012 |
| 2018-19 | 2,027 | (.059) |
| 2019-20 | 2,071 | .022 |
| 2020-21 | 2,055 | (.008) |
| 2021-22 | 2,084 | .014 |
| 2022-23 | 2,144 | 2.9 |
| 2023-24 | 2,225 | 1.04 |

2) ECONOMIC CONDITION AND OUTLOOK: The Town of Harrison is growing in numbers based on the most recent census figures. The 2020 Census report has the Town of Harrison population at approximately 19,360 as compared to 13,894 in 2010. The tax ratable base and per capita income continue to qualify the school district for Abbott designation, now referred to as School Development Authority (SDA) District. The URBY II, THE EDDY, Cobalt are all newly constructed residential buildings along the waterfront and have officially opened to residents, with a third leg of development of buildings along the southern/Passaic River waterfront community in Harrison. Adjacent to the COBALT in the redevelopment area is the newly constructed Wyldes residential complex which is ready to open. The Accordia Development is nearing completion which consists of over 600 units. All of these projects will eventually have a positive economic impact for the Town and an impact for school enrollments. Unfortunately, the HSD enrollment has been stagnant over the last two (2) years due to an increase in Harrison residents enrolling their children in the Hudson Arts & U Sciences Academy in Kearny. Enrollment has increased by forty-three percent (43%) over the last 3 years which has a negative impact on HDS funding in the form of state aid.

3) MAJOR INITIATIVES: Lincoln Elementary School has been totally equipped with new boilers and HVAC throughout the entire school. With the coordination of Honeywell Industries, by obtaining an energy savings improvement grant (EISP) the field lighting at the high school stadium field. In addition, the EISP afforded the Harrison School District to replace all the lighting throughout the entire district with LED lights for all classrooms, offices, hallways, gymnasiums and exteriors of the buildings. The HSD plans to renovate/repair the Washington Middle School pool and provide updated electrical work in the Hamilton Intermediate School to eventually accommodate a new HVAC system.

Additionally, all instructional staff will receive professional development throughout the school year by our District Leadership teams and administrators on various mandated topics. We will continue to focus on Link It Assessments and Analytics, which enables staff to utilize data to track student progress and provide our students with the ability to take electronic benchmarks in all subject areas, especially ELA, Math, and Science, which are the three tested areas in the New Jersey Student Learning Assessments. Newsela has been infused in grades 3 through 12 in order to provide students with interdisciplinary and interactive texts that can track student reading levels as they progress through their schooling. IXL has been infused in grades K-8 as well as for selected high school students, as a means of reviewing core math, ELA, and science skills. In grades K-3, we have adopted the Fountas and Pinnell classroom series for English/Language Arts, which has been supported by both our Literacy coach and a professional academic consultant. Both the coach and consultant have worked personally with all the teachers in these grade levels to ensure that the series was enacted as intended. In addition, professional development on this program was provided to teachers throughout the school year. Leveled literacy instruction continues to be implemented as part of this program, as part of our balanced literacy approach. We are continuing the use of Scholastic Read 180 and a math supplement for our special education students at the high school level. We believe that the aforementioned programs have enabled us to continually improve our instructional practices.

Administration has collaborated with the K-8 leadership team to implement Envision Mathematics a new, standards aligned, math curriculum for grades K-8. A portion of the curriculum budget will be devoted to this expense. This year an additional interventionist position was added at the lower elementary level, focusing on Orton Gillingham pull-out instruction, as well as teacher training in the comprehensive 30 hour OG program. Therefore we will continue to train our K-5 teachers in the Orton Gillingham plus program throughout the school year. This will ensure that teachers are well prepared to serve as Tier 1 interventionists as we continue to establish a Multi-Tiered System of Support (MTSS) in our school district. Former Basic Skills teachers were trained to serve as push-in Tier 2 Interventionists. We are also able to add a math interventionist at Lincoln School in grades 2-3 ensuring that students are now receiving services in grades 2-5 in mathematics intervention. Our ELA and math Interventionists at the elementary level have been actively working with the Tier 3 students during pull-out instructional times, solidifying the three tier intervention model for ELA and math in our schools.

Similarly, the HSD has reached through technology plan 1 to 1 student access to ChromeBooks and an increase in the number of computers in each building so that students can learn to keyboard and electronically read, research and compose. Teachers and students are using the latest PowerSchool gradebooks, Google Docs and Google Classroom. It is also a priority to improve our STEM/STEAM technology by purchasing new equipment yearly such as #D and color printers, additional robotics and Maker Spaces. The District promotes digital learning through subscription based products such as Newsela, generation genius, mystery science, and IXL.

Also the HSD is maintaining and improving upon our first CTE Program, the Harrison High School Culinary Academy, by continuing partnerships with Hudson County Community College (HCCC) and Pomptonian Food Service. Our culinary kitchen is housed in 1,470 square feet of space in Harrison High School, which is equipped with two (2) complete grill lines, where the students are being trained to run both the front and the back of the house of a restaurant. The curricular goal of this training is that the students run a lab restaurant and open it to the public. Also, over the three (3) years of the academy, the culinary students earn nine (9) HCCC college credits upon graduation. Additionally, the HSD also runs HCCC Project Learning Enables ALL Possibilities (LEAP) which allows seniors in high school to earn college credits. The LEAP and Culinary Program tuition is fully funded by the HSD Budget.

Beyond academics, the HSD realizes the need to promote the social and emotional growth of our students and all schools have been infusing programs to allow for optimal student success. Most noteworthy, the high school has partnered with Rutgers University in a school climate project and Lincoln School has developed PLC's where the teachers develop lessons to promote social and emotional growth. This budget supports the updated of that respective SEL curriculum.

4) INTERNAL ACCOUNTING CONTROLS: Management of the District is responsible for establishing and maintaining an internal control structure designed to ensure that the assets of the District are protected from loss, theft or misuse and to ensure that adequate accounting data are compiled to allow for the preparation of financial statements in conformity with generally accepted accounting principles (GAAP). The internal control structure is designed to provide reasonable, but not absolute, assurance that these objectives are met. The concept of reasonable assurance recognizes that: (1) the cost of a control should not exceed the benefits likely to be derived; and (2) the valuation of costs and benefits requires estimates and judgments by management.

As a recipient of federal and state financial assistance, the District also is responsible for ensuring that an adequate internal control structure is in place to ensure compliance with applicable laws and regulations related to those programs. This internal control structure is also subject to periodic evaluation by the District Management.

As part of the District's single audit described earlier, tests are made to determine the adequacy of the internal control structure, including that portion related to federal and state financial assistance programs, as well as to determine that the District has complied with applicable laws and regulations.

5) BUDGETARY CONTROLS: In addition to internal accounting controls, the District maintains budgetary controls. The objective of these budgetary controls is to ensure compliance with legal provisions embodied in the annual appropriated budget approved by the Board of School Estimate. Annual appropriated budgets are adopted for the General Fund and the Capital Project Fund. The final budget amount as amended for the fiscal year is reflected in the financial section.

An encumbrance accounting system is used to record outstanding purchase commitments on a line-item basis. Open encumbrances at year-end are either cancelled or are included as reappropriations of fund balance in the subsequent year. Those amounts to be reappropriated are reported as reservations of fund balance at June 30, 2024.

6) ACCOUNTING SYSTEM AND REPORTS: The District's accounting records reflect generally accepted accounting principles, as promulgated by the Governmental Accounting Standards Board (GASB). The accounting system of the District is organized on the basis of funds and account groups. These funds and account groups are explained in "Notes to the Financial Statements", Note 1.

7) FINANCIAL INFORMATION AT FISCAL YEAR-END: As demonstrated by the various statements and schedules included in the financial section of this report, the District continues to meet its responsibility for sound financial management. The following schedules present a summary of the General Fund, Special Revenue Fund and Capital Revenues for the fiscal year ended June 30, 2024:

| <u>Revenue</u> | <u>Amount</u> | <u>% of Total</u> |
|-----------------|-------------------------|-----------------------|
| Local Sources | \$ 13,678,217.12 | 21.13 % |
| State Sources | 48,656,963.47 | 75.15 |
| Federal Sources | <u>2,407,287.19</u> | <u>3.72</u> |
| | <u>\$ 64,742,467.78</u> | <u>100.00 %</u> |

The following schedule presents a summary of General Fund, Special Revenue Fund and Capital Expenditures for the fiscal year ended June 30, 2024:

| <u>Revenue</u> | <u>Amount</u> | <u>% of Total</u> |
|------------------|-------------------------|-----------------------|
| Current Expense: | | |
| Instruction | \$ 20,869,218.44 | 32.08 % |
| Undistributed | | |
| Expenditures | 42,823,807.64 | 65.82 |
| Capital Outlay | <u>1,368,904.80</u> | <u>2.10</u> |
| | <u>\$ 65,061,930.88</u> | <u>100.00 %</u> |

8) DEBT ADMINISTRATION: Harrison is a Type I School District, and as such, all debt is municipal debt for school purposes.

The following schedule reflects the District's current borrowing power:

| | |
|---|-------------------------|
| Maximum Permitted Debt (4% of Average Equalized Valuation) | \$ 76,318,672.43 |
| Current School Debt | <u>3,930,000.00</u> |
| Remaining Borrowing Power | <u>\$ 72,388,672.43</u> |

9) CASH MANAGEMENT: The investment policy of the District is guided in large part by state statute as detailed in "Notes to the Financial Statements", Note 2. The District has adopted a cash management plan which requires it to deposit public funds in public depositories protected from loss under the provisions of the Governmental Unit Deposit Protection Act ("GUDPA"). GUDPA was enacted in 1970 to protect Governmental Units from a loss of funds on deposit with a failed banking institution in New Jersey. The law requires governmental units to deposit public funds only in public depositories located in New Jersey, where the funds are secured in accordance with the Act.

10) RISK MANAGEMENT: The Board carries various forms of insurance, including but not limited to general liability, automobile liability and comprehensive/collision, hazard and theft insurance on property and contents, fidelity bonds and worker's compensation.

11) OTHER INFORMATION:

Independent Audit - State statutes require an annual audit by independent certified public accountants or registered municipal accountants. The accounting firm of Samuel Klein and Company, LLP, CPA's has been selected for this purpose. In addition to meeting the requirements set forth in state statutes, the audit also was designed to meet the requirements of the Uniform Guidance and State Treasury Circular Letter 15-08 OMB. The auditor's report on the general purpose financial statements and combining and individual fund statements and schedules is included in the financial section of this report. The auditor's reports related specifically to the single audit are included in the single audit section of this report.

12) ACKNOWLEDGMENTS:

We would like to express our appreciation to the members of the Harrison Board of Education for their concern in providing fiscal accountability to the citizens and taxpayers of Harrison. These dedicated volunteers have contributed their full support to the development and maintenance of our financial operation.

We would like to thank the administrative staff of the Harrison School District without whose support and efforts this report could not have been accomplished.

Respectfully submitted,

Maureen Kroog

Maureen Kroog, Ed.D.
Superintendent of Schools

Daniel J. Choffo

Daniel J. Choffo
Board Secretary/School Business Administrator

Harrison Public Schools Organizational Chart

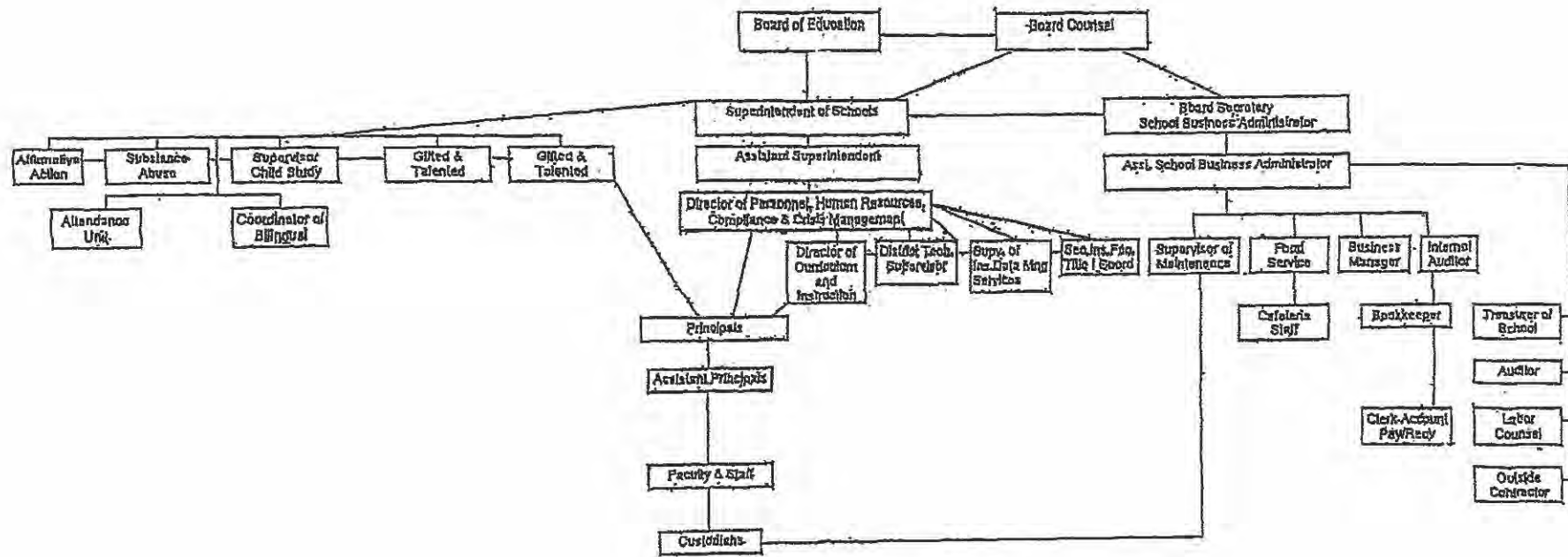

HARRISON TOWN SCHOOL DISTRICT

HARRISON, NEW JERSEY

BOARD OF EDUCATION MEMBERS

JUNE 30, 2024

2023/2024 SCHOOL YEAR

| <u>Members of the Board of Education</u> | <u>Term Expires</u> |
|---|----------------------------|
| Maria J. Villa, President | May 2025 |
| Arthur Pettigrew, Vice President | May 2027 |
| Frederick Confessore | May 2026 |
| Vincent L. Franco | May 2027 |
| Kimberly A. Woods | May 2025 |
| Brian Toal | May 2026 |
| Carla Fernandes, East Newark Representative | May 2027 |
| Vacant | |

Other Officials

Maureen Kroog, Superintendent

Dr. James P. Doran, Director of Personnel, Human Resources, Compliance and Crisis Management

Daniel J. Choffo, Board Secretary/School Business Administrator

Michael Pichowicz, Esq., Board Attorney/Assistant Business Administrator

Gabriela V. Simoes Dos Santos, Treasurer of School Moneys

HARRISON TOWN SCHOOL DISTRICT

Consultants and Advisors

Architect/Engineers

Remington and Vernick
300 Penhorn Avenue
Secaucus, New Jersey 07094

Audit Firm

Samuel Klein and Company, LLP
Certified Public Accountants
550 Broad Street, 11th Floor
Newark, New Jersey 07102-9969

Attorney

General Counsel

Michael Pichowicz, Esq.
31 Oxford Drive
East Hanover, New Jersey 07936

Labor Counsel

Karen Murray, Esq.
6 Silverwhite Road
Little Silver, New Jersey 07739

Official Depository

Schuyler Bank
Harrison Branch
Harrison, New Jersey 07029

Bank of America
Harrison Branch
Harrison, New Jersey 07029

Valley National Bank
Harrison Avenue
Harrison, New Jersey 07029

FINANCIAL SECTION

SAMUEL KLEIN AND COMPANY, LLP

CERTIFIED PUBLIC ACCOUNTANTS

550 BROAD STREET, 11TH FLOOR
NEWARK, N.J. 07102-9969
PHONE (973) 624-6100
FAX (973) 624-6101

36 WEST MAIN STREET, SUITE 303
FREEHOLD, N.J. 07728-2291
PHONE (732) 780-2600
FAX (732) 780-1030

INDEPENDENT AUDITOR'S REPORT

The Honorable President and Members
of the Board of Education
Harrison Town School District
County of Hudson
Harrison, New Jersey 07029

Report on the Audit of the Financial Statements

Opinions

We have audited the financial statements of the governmental activities, the business-type activities, each major fund, and the aggregate remaining fund information of the Harrison Town School District, as of and for the year ended June 30, 2024, and the related notes to the financial statements, which collectively comprise the Harrison Town School District's basic financial statements as listed in the table of contents.

In our opinion, the accompanying financial statements referred to above present fairly, in all material respects, the respective financial position of the governmental activities, the business-type activities, each major fund, and the aggregate remaining fund information of the Harrison Town School District, as of June 30, 2024, and the respective changes in financial position, and, where applicable, cash flows thereof for the year then ended in accordance with accounting principles generally accepted in the United States of America.

Basis for Opinions

We conducted our audit in accordance with auditing standards generally accepted in the United States of America (GAAS), the standards applicable to financial audits contained in *Government Auditing Standards* issued by the Comptroller General of the United States (*Government Auditing Standards*), and *audit requirements as prescribed by the Office of School Finance, Department of Education, State of New Jersey*. Our responsibilities under those standards are further described in the Auditor's Responsibilities for the Audit of the Financial Statements section of our report. We are required to be independent of the Harrison Town School District and to meet our other ethical responsibilities, in accordance with the relevant ethical requirements relating to our audit. We believe that the audit evidence we have obtained is sufficient and appropriate to provide a basis for our audit opinions.

Responsibilities of Management for the Financial Statements

Management is responsible for the preparation and fair presentation of the financial statements in accordance with accounting principles generally accepted in the United States of America, and for the design, implementation, and maintenance of internal control relevant to the preparation and fair presentation of financial statements that are free from material misstatement, whether due to fraud or error.

In preparing the financial statements, management is required to evaluate whether there are conditions or events, considered in the aggregate, that raise substantial doubt about the Harrison Town School District's ability to continue as a going concern for twelve months beyond the financial statement date, including any currently known information that may raise substantial doubt shortly thereafter.

Auditor's Responsibilities for the Audit of the Financial Statements

Our objectives are to obtain reasonable assurance about whether the financial statements as a whole are free from material misstatement, whether due to fraud or error, and to issue an auditor's report that includes our opinions. Reasonable assurance is a high level of assurance but is not absolute assurance and therefore is not a guarantee that an audit conducted in accordance with auditing standards generally accepted in the United States of America and *Government Auditing Standards* will always detect a material misstatement when it exists. The risk of not detecting a material misstatement resulting from fraud is higher than for one resulting from error, as fraud may involve collusion, forgery, intentional omissions, misrepresentations, or the override of internal control. Misstatements are considered material if there is a substantial likelihood that, individually or in the aggregate, they would influence the judgment made by a reasonable user based on the financial statements.

In performing an audit in accordance with auditing standards generally accepted in the United States of America and *Government Auditing Standards*, we:

- Exercise professional judgment and maintain professional skepticism throughout the audit.
- Identify and assess the risks of material misstatement of the financial statements, whether due to fraud or error, and design and perform audit procedures responsive to those risks. Such procedures include examining, on a test basis, evidence regarding the amounts and disclosures in the financial statements.
- Obtain an understanding of internal control relevant to the audit in order to design audit procedures that are appropriate in the circumstances, but not for the purpose of expressing an opinion on the effectiveness of the Harrison Town School District's internal control. Accordingly, no such opinion is expressed.
- Evaluate the appropriateness of accounting policies used and the reasonableness of significant accounting estimates made by management, as well as evaluate the overall presentation of the financial statements.
- Conclude whether, in our judgment, there are conditions or events, considered in the aggregate, that raise substantial doubt about the Harrison Town School District's ability to continue as a going concern for a reasonable period of time.

We are required to communicate with those charged with governance regarding, among other matters, the planned scope and timing of the audit, significant audit findings, and certain internal control-related matters that we identified during the audit.

Required Supplementary Information

Accounting principles generally accepted in the United States of America require that the management's discussion and analysis, the schedules of the District's proportionate share of the net pension liability, the schedules of the District's contributions, the budgetary comparison information, the schedule of changes in the District's total OPEB liability, related ratios and notes, and the notes to the required supplementary information be presented to supplement the basic financial statements. Such information is the responsibility of management and, although not a part of the basic financial statements, is required by the Governmental Accounting Standards Board who considers it to be an essential part of financial reporting for placing the basic financial statements in an appropriate operational, economic, or historical context. We have applied certain limited procedures to the required supplementary information in accordance with auditing standards generally accepted in the United States of America, which consisted of inquiries of management about the methods of preparing the information and comparing the information for consistency with management's responses to our inquiries, the basic financial statements, and other knowledge we obtained during our audit of the basic financial statements. We do not express an opinion or provide any assurance on the information because the limited procedures do not provide us with sufficient evidence to express an opinion or provide any assurance.

Supplementary Information

Our audit was conducted for the purpose of forming opinions on the financial statements that collectively comprise the Harrison Town School District's basic financial statements. The combining and individual non-major fund financial statements are presented for purposes of additional analysis and are not a required part of the basic financial statements. The schedule of expenditures of federal awards and state financial assistance is presented for purposes of additional analysis as required by *Title 2 U.S. Code of Federal Regulations (CFR) Part 200, Uniform Administrative Requirements, Cost Principles, and Audit Requirements for Federal Awards* and New Jersey OMB's Circular 15-08, *Single Audit Policy for Recipients of Federal Grants, State Grants and State Aid*, and is also not a required part of the basic financial statements. Such information is the responsibility of management and was derived from and relates directly to the underlying accounting and other records used to prepare the basic financial statements. The information has been subjected to the auditing procedures applied in the audit of the basic financial statements and certain additional procedures, including comparing and reconciling such information directly to the underlying accounting and other records used to prepare the basic financial statements or to the basic financial statements themselves, and other additional procedures in accordance with auditing standards generally accepted in the United States of America. In our opinion, the combining and individual non-major fund financial statements, the schedule of expenditures of federal awards and schedule of state financial assistance are fairly stated, in all material respects, in relation to the basic financial statements as a whole.

Other Information

Management is responsible for the other information included in the Annual Comprehensive Financial Report. The other information comprises the introductory and statistical sections but does not include the basic financial statements and our auditor's report thereon. Our opinions on the basic financial statements do not cover the other information, and we do not express an opinion or any form of assurance thereon.

In connection with our audit of the basic financial statements, our responsibility is to read the other information and consider whether a material inconsistency exists between the other information and the basic financial statements, or the other information otherwise appears to be materially misstated. If, based on the work performed, we conclude that an uncorrected material misstatement of the other information exists, we are required to describe it in our report.

Other Reporting Required by Government Auditing Standards

In accordance with *Government Auditing Standards*, we have also issued our report dated January 31, 2025, on our consideration of the Harrison Town School District's internal control over financial reporting and on our tests of its compliance with certain provisions of laws, regulations, contracts, and grant agreements and other matters. The purpose of that report is solely to describe the scope of our testing of internal control over financial reporting and compliance and the results of that testing, and not to provide an opinion on the effectiveness of the Harrison Town School District's internal control over financial reporting or on compliance. That report is an integral part of an audit performed in accordance with *Government Auditing Standards* in considering the Harrison Town School District's internal control over financial reporting and compliance.

SAMUEL KLEIN AND COMPANY, LLP
CERTIFIED PUBLIC ACCOUNTANTS

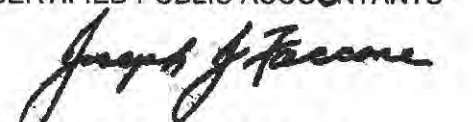
JOSEPH J. FACCONI
Licensed Public School Accountant #194

Newark, New Jersey
January 31, 2025

REQUIRED SUPPLEMENTARY INFORMATION - PART I

**HARRISON TOWN SCHOOL DISTRICT
HUDSON COUNTY, NEW JERSEY**

**MANAGEMENT'S DISCUSSION AND ANALYSIS
FOR THE FISCAL YEAR ENDED JUNE 30, 2024**

Management's Discussion and Analysis of Financial Statements

The following analysis of the Harrison Town School District's financial performance provides a summary of the District's financial integrity. The intent of the analysis is to provide an interpretation of the financial statements. The Board prepares its financial records in accordance with the State Mandated GASB 34 reporting for school districts up to \$100M in revenues. As you know, school districts operate as a non-profit organization. Yet, GASB 34 is instrumental in providing outside entities the opportunity to measure for-profit operations. Hence, financial information that is analyzed utilizing GASB 34 for non-profit entities is, in my opinion, irrelevant and misleading. School districts are required to account for asset depreciation even though the need to match revenues with purchased assets are not necessary since all similar purchases are budgeted for in capital outlay and expensed in the operating year.

Statement of Net Position and the Statement of Activities

The Statement of Net Position provides a summary of assets, items costing more than \$2,000 each, and their accumulated depreciation. Accumulated depreciation is the yearly costing of an asset's useful life. Accrual accounting is utilized as prescribed by GAAP (Generally Accepted Accounting Principles).

Fund Financial Statements

School Districts utilize two categories for reporting assets. The first category identified as Governmental Funds, records the most activity. Governmental Funds reflects activity within the following sub-groups:

General Fund (Fund 10)

Fund 11 Distributed and Undistributed Instructional Accounts - Asset Producing

Fund 12 Capital Outlay - Asset Producing

Fund 13 Special Schools - Non-Asset Producing

Special Revenue (Fund 20)

Fund 20 Grants and Entitlements - Asset Producing

Capital Projects (Fund 30)

Fund 30 Capital Projects/Construction in Progress - Asset Producing

Fund Financial Statements (Continued)

The second category, identified as Business-Type Activities, records assets purchased for the following sub-group:

Governmental Funds

Table 1
Net Capital Assets

| | <u>Balance</u> <u>June 30, 2023</u> | <u>Additions</u> | <u>Balance</u> <u>June 30, 2024</u> |
|---------------------------------------|--|------------------------|--|
| <u>Governmental Activities</u> | | | |
| Land | \$ 2,595,300.00 | \$ | \$ 2,595,300.00 |
| Site Improvements and Buildings | 37,441,019.49 | 1,216,055.00 | 38,657,074.49 |
| Machinery and Equipment | <u>4,687,779.03</u> | <u>152,849.80</u> | <u>4,840,628.83</u> |
| Total Historical Cost | 44,724,098.52 | 1,368,904.80 | 46,093,003.32 |
| Less: Accumulated Depreciation | <u>(24,092,192.00)</u> | <u>(1,846,817.00)</u> | <u>(25,939,009.00)</u> |
| Net Capital Position | <u>\$ 20,631,906.52</u> | <u>\$ (477,912.20)</u> | <u>\$ 20,153,994.32</u> |

Noncurrent Liabilities

| | <u>Beginning</u> <u>Balance</u> | <u>Additions</u> | <u>Deletions</u> | <u>Ending</u> <u>Balance</u> | <u>Long-Term</u> <u>Portion</u> |
|------------------------------------|------------------------------------|----------------------|---------------------|---------------------------------|------------------------------------|
| Compensated Absences Payable | \$ 5,018,339.00 | \$ 109,380.00 | \$ 29,978.50 | \$ 5,097,740.50 | \$ 5,097,740.50 |
| Leases | <u>76,664.25</u> | | <u>25,554.75</u> | <u>51,109.50</u> | <u>51,109.50</u> |
| | <u>\$ 5,095,003.25</u> | <u>\$ 109,380.00</u> | <u>\$ 55,533.25</u> | <u>\$ 5,148,850.00</u> | <u>\$ 5,148,850.00</u> |

Noncurrent liabilities reflect a significant increase due to initial reporting procedures to comply with GASB 34 and sick leave entitlements reflected as payable versus upon retirement.

Table 2
Change in Net Assets

| | <u>Governmental Activities</u> | <u>Business- Type Activities</u> |
|---|------------------------------------|--|
| <u>Revenues</u> | | |
| Local Tax Levy | \$10,283,947.00 | \$ |
| Tuition Charges | 1,905,109.13 | |
| PILOT Payments to School District | 600,000.00 | |
| Rents and Royalties | 63,000.00 | |
| Miscellaneous | 826,160.99 | |
| Federal/State Sources | 31,587,218.85 | 1,888,791.85 |
| Other | | 213,095.43 |
| | <u>45,265,435.97</u> | <u>2,101,887.28</u> |
| <u>Expenditures</u> | | |
| Current Expense: | | |
| Regular Instruction | 18,696,525.22 | |
| Special Education Instruction | 3,574,860.15 | |
| Other Special Instruction | 657,133.84 | |
| Other Instruction | 370,396.74 | |
| Support Services and Undistributed Costs: | | |
| Tuition | 3,971,045.76 | |
| Student and Instruction Related Services | 4,296,652.04 | |
| School Administrative Services | 2,917,040.18 | |
| General Administrative Services | 1,407,846.85 | |
| Plant Operations and Maintenance | 5,287,863.62 | |
| Pupil Transportation | 534,151.91 | |
| Business and Other Support | 1,461,903.49 | |
| Interest on Capital Reserve | 1,022.98 | |
| Principal | 2,432,481.28 | |
| Transfer to Charter Schools | 794,265.00 | |
| Cost of Sales | | 2,132,000.28 |
| Unallocated Depreciation | 1,846,817.00 | |
| | <u>48,250,006.06</u> | <u>2,132,000.28</u> |
| Other Adjustments | <u>(134,020.18)</u> | <u>28,911.85</u> |
| Excess (Deficiency) of Revenues Over/ (Under) Expenditures | <u>(3,118,590.27)</u> | <u>(59,024.85)</u> |
| Change in Net Position | <u><u>\$ (3,118,590.27)</u></u> | <u><u>\$ (59,024.85)</u></u> |

Governmental Activities

Local tax levy is roughly 22.72% of the District's source of revenue. Receiving students from East Newark generates tuition revenue. Budgeted revenues were higher due to a slight increase in State Aid.

Expenditures for out-of-district placement of classified students equal about 13.91% of the operating budget. Instructional expenses equal 46.22% of the operating budget. Instructional expenses include teachers' salaries, supplies, and textbooks.

Governmental Activities (Continued)

Student Support Services include health, social work, child study team, athletics and guidance support.

Maintenance and Operations are expenses mandated by the State Department of Education to maintain all building systems. Costs for the maintenance and custodial departments are also included here.

Transportation costs include Athletic, Special Education and Class Trips.

Business Support is expenditures associated with the business and financial aspect of the District. Expenditures include payroll, transportation, accounting, accounts payable, benefits processing, technology and personnel departments.

Remaining Borrowing Margin as of June 30, 2024

| | |
|--|-------------------------------|
| School Borrowing Margin (4% of \$1,907,966,810.67) | \$76,318,672.43 |
| Net Bonded School Debt as of June 30, 2024 | <u>3,930,000.00</u> |
| School Borrowing Margin Available | <u><u>\$72,388,672.43</u></u> |

Tax Rates

| <u>Assessment Year</u> | <u>Tax Rate</u> |
|----------------------------|---------------------|
| 2024 | \$0.761 |
| 2023 | 0.722 |
| 2022 | 0.714 |
| 2021* | 0.715 |
| 2020 | 0.752 |

*Revaluation

Factors that will Impact on the District's Future

"The core goal of a state public education system is to assure that all children, regardless of background or economic circumstances, graduate from high school ready for college and career" (Education Transformation Task Force, Initial Report September 12, 2011).

With this in mind, as one of the former designated 30 Special Needs Districts NOW (SDA), Harrison is continuing to maintain the District's established Goals and Objectives, as well as successfully meet the tenants of the Quality Single Accountability Continuum (QSAC) and the AchieveNJ/TEACHNJ Evaluation Reform to systemically improve performance. These goals have been developed in collaboration with the Board of Education, Superintendent, District Administrators, Teachers, Staff, Parents and Students.

These goals focus on our efforts to:

1. Provide ongoing Professional Development for administrators, teachers and staff, based on data driven methods that will improve student outcomes and enhance instruction.
2. Develop meaningful and challenging curricula in order to meet the NJ Student Learning Standards.
3. Monitor and reduce class size at the elementary grades to insure that learning needs of students are addressed in a safe and efficient school setting.
4. Provide instruction based on the individual student needs, strengths and interests with a specific focus on the skills necessary for successful passage of the upcoming PARCC and career readiness.

Factors that will Impact on the District's Future (Continued)

5. Provide our students with the technology that will enable them to acquire the 21st Century Skills necessary to compete in the world-at-large.

By implementing a data driven approach to guide instruction, the District will focus on each student's academic growth and school performance criteria instead of District-Wide data. In utilizing an outcome approach to assessments and teacher evaluation, the instructional effectiveness can easily be monitored and assessed.

This instructional approach will continue to focus on student learning, curricula revisions and interventions needed to ensure that each student successfully learns, use of a variety of assessments, and constant evaluation of instructional effectiveness. Utilizing data effectively, teachers will be better prepared to implement instructional practices and interventions. This approach will guide the District as we implement a plan to raise student achievements, supplementing our high quality classroom instruction with the following program plan:

1. Professional Development that is on-going, sustainable, relevant and reflective of the teacher evaluation process.
2. Expansion of Summer School Programs so that the enrichment and academic need of all students and identified sub-group (i.e. EEL, SE, At-Risk) students are met.
3. Expansion of After School Programs so that the enrichment and academic need of all students and identified sub-group (i.e. EEL, SE, At-Risk) students are met.
4. Continue to address both short-term and long-term facilities and capital projects that will provide top quality learning environments conducive for learning.
5. Expansion of the District Technology Plan, supplying students with one-to-one computer access, continuing to addressing technology upgrades of the facilities, utilizing a qualified network administrator and technology consultants, expand staff training to utilize technology to enhance instruction and to facilitate and analyze available data.

Ultimately, our facilities, curriculum and technology exist to provide our students with the vital educational experiences necessary for their development and academic success in college and careers. By implementing these data driven strategies, the above factors will be the catalyst for Harrison School District's growth and improvement, but it cannot happen without the fiscal support to sustain these ongoing improvements.

For the Future

Construction

The District's Long Range Facility Plan is in the process of being revised and is currently 90% complete and was last approved by the Board of Education on December 11, 2019.

In addition, the District's capital program will include possible building improvements, resurfacing of Harrison High School Field, Rehabilitate Washington Middle School Pool and Hamilton Intermediate School with long range planning for renovation of bathrooms, cafeteria, play space, and possibly include new HVAC air conditioning/heating systems.

BASIC FINANCIAL STATEMENTS

A. DISTRICT-WIDE FINANCIAL STATEMENTS

HARRISON TOWN SCHOOL DISTRICT
STATEMENT OF NET POSITION
JUNE 30, 2024

A-1

| <u>ASSETS</u> | <u>Governmental Activities</u> | <u>Business-Type Activities</u> | <u>Total</u> |
|--|------------------------------------|-------------------------------------|------------------------|
| Cash and Cash Equivalents | \$ | \$ 61,035.60 | \$ 61,035.60 |
| Receivables, Net | 2,684,215.72 | 696,659.61 | 3,380,875.33 |
| Inventory | | 27,695.84 | 27,695.84 |
| Restricted Assets: | | | |
| Cash and Cash Equivalents | 453,104.38 | | 453,104.38 |
| Right-of-Use Asset, Net - Financing Lease | 51,109.50 | | 51,109.50 |
| Capital Assets, Net (Note 5) | <u>20,153,994.32</u> | | <u>20,153,994.32</u> |
| Total Assets | <u>23,342,423.92</u> | <u>785,391.05</u> | <u>24,127,814.97</u> |
| DEFERRED OUTFLOWS OF RESOURCES | | | |
| Deferred Amount Related to Pension | <u>2,980,448.00</u> | | <u>2,980,448.00</u> |
| <u>LIABILITIES</u> | | | |
| Cash and Cash Equivalents | 1,540,509.84 | | 1,540,509.84 |
| Interfunds Payable | 355,723.99 | | 355,723.99 |
| Accounts Payable | | 384,130.07 | 384,130.07 |
| Deferred Inflows | 2,216,654.92 | | 2,216,654.92 |
| Net Pension Liability (Note 7) | 9,505,977.00 | | 9,505,977.00 |
| Lease Liability - Financing Lease | 51,109.50 | | 51,109.50 |
| Noncurrent Liabilities (Note 6): | | | |
| Due Beyond One Year | <u>7,530,221.78</u> | | <u>7,530,221.78</u> |
| Total Liabilities | <u>21,239,980.06</u> | <u>384,130.07</u> | <u>21,624,110.13</u> |
| DEFERRED INFLOWS OF RESOURCES | | | |
| Deferred Amount Related to Pension | <u>614,960.00</u> | | <u>614,960.00</u> |
| <u>NET POSITION</u> | | | |
| Investment in Capital Assets, Net of Related Debt | 20,153,994.32 | | 20,153,994.32 |
| Restricted for: | | | |
| Other Purposes | 904,540.02 | | 904,540.02 |
| Unrestricted | <u>(16,590,602.48)</u> | <u>401,260.98</u> | <u>(16,189,341.50)</u> |
| Total Net Position | <u>\$ 4,467,931.86</u> | <u>\$401,260.98</u> | <u>\$ 4,869,192.84</u> |

See accompanying notes to financial statements.

HARRISON TOWN SCHOOL DISTRICT
STATEMENT OF ACTIVITIES
FOR THE FISCAL YEAR ENDED JUNE 30, 2024

A-2

| Function/Programs | Expenses | Program Revenues | | Net (Expense) Revenue and Change In Net Position | | |
|---|------------------------|-------------------------|--|---|---------------------------------|--------------------------|
| | | Charges for Services | Operating Grants and Contributions | Governmental Activities | Business- Type Activities | Total |
| Governmental Activities: | | | | | | |
| Instruction: | | | | | | |
| Regular | \$27,124,093.76 | \$ | \$ 8,427,568.54 | \$(18,696,525.23) | \$ | \$(18,696,525.23) |
| Special Education Instruction | 4,505,795.43 | | 930,935.27 | (3,574,860.15) | | (3,574,860.15) |
| Other Special Instruction | 813,422.99 | | 156,289.15 | (657,133.84) | | (657,133.84) |
| Other Instruction | 408,148.78 | | 37,752.04 | (370,396.74) | | (370,396.74) |
| Support Services: | | | | | | |
| Tuition | 3,971,045.76 | | | (3,971,045.76) | | (3,971,045.76) |
| Student and Instruction Related Services | 12,212,881.02 | | 7,916,228.98 | (4,296,652.04) | | (4,296,652.04) |
| General Administration Services | 1,675,962.54 | | 268,115.69 | (1,407,846.85) | | (1,407,846.85) |
| School Administration Services | 3,672,847.09 | | 755,806.92 | (2,917,040.18) | | (2,917,040.18) |
| Other Administrative Services | 1,827,414.01 | | 365,510.53 | (1,461,903.49) | | (1,461,903.49) |
| Plant Operations and Maintenance | 5,906,688.32 | | 618,824.69 | (5,287,863.62) | | (5,287,863.62) |
| Pupil Transportation | 534,151.91 | | | (534,151.91) | | (534,151.91) |
| Interest on Capital Reserve | 1,022.98 | | | (1,022.98) | | (1,022.98) |
| Transfer to Charter Schools | 794,265.00 | | | (794,265.00) | | (794,265.00) |
| Principal | 2,432,481.28 | | | (2,432,481.28) | | (2,432,481.28) |
| Unallocated Depreciation | 1,846,817.00 | | | (1,846,817.00) | | (1,846,817.00) |
| Total Governmental Activities | 67,727,037.87 | | 19,477,031.81 | (48,250,006.06) | | (48,250,006.06) |
| Business-Type Activities: | | | | | | |
| Food Services | 2,132,000.28 | 210,496.36 | 1,888,791.85 | | (32,712.07) | (32,712.07) |
| Total Primary Government | <u>\$69,859,038.15</u> | <u>\$210,496.36</u> | <u>\$21,365,823.66</u> | <u>\$(48,250,006.06)</u> | <u>\$ (32,712.07)</u> | <u>\$(48,282,718.13)</u> |
| General Revenues: | | | | | | |
| General Purpose Property Taxes | | | | \$ 10,283,947.00 | \$ | \$ 10,283,947.00 |
| Tuition | | | | 1,905,109.13 | | 1,905,109.13 |
| PILOT Payments to School District | | | | 600,000.00 | | 600,000.00 |
| Rents and Royalties | | | | 63,000.00 | | 63,000.00 |
| Unrestricted Federal and State Aid | | | | 31,587,218.85 | | 31,587,218.85 |
| Miscellaneous | | | | 826,160.99 | 2,599.07 | 828,760.06 |
| Total General Revenue | | | | <u>45,265,435.97</u> | <u>2,599.07</u> | <u>45,268,035.04</u> |
| Other Financing Sources (Uses): | | | | | | |
| State Unemployment Insurance Expenditures | | | | (23,769.24) | | (23,769.24) |
| Transfers | | | | (110,250.94) | | (110,250.94) |
| Other Accounts Receivable Cancelled | | | | | (28,911.85) | (28,911.85) |
| Change in Net Position | | | | (3,118,590.27) | (59,024.85) | (3,177,615.12) |
| Net Position - Beginning | | | | 7,586,522.13 | 460,285.83 | 8,046,807.96 |
| Net Position - Ending | | | | <u>\$ 4,467,931.86</u> | <u>\$401,260.98</u> | <u>\$ 4,869,192.84</u> |

B. FUND FINANCIAL STATEMENTS

GOVERNMENTAL FUNDS

HARRISON TOWN SCHOOL DISTRICT
BALANCE SHEET
GOVERNMENTAL FUNDS
JUNE 30, 2024

B-1

| <u>ASSETS</u> | <u>General Fund</u> | <u>Special Revenue Fund</u> | <u>Total Governmental Fund</u> |
|--|-------------------------|-------------------------------------|--|
| Cash and Cash Equivalents - SUI/Payroll Deductions | \$ 32,508.50 | \$ 911,563.00 | \$ 944,071.50 |
| Cash and Cash Equivalents - Student Activity Fund | | 98,164.78 | 98,164.78 |
| Capital Reserve Account - Cash Equivalent | 453,104.38 | | 453,104.38 |
| Accounts Receivable | 834,630.50 | | 834,630.50 |
| Intergovernmental Receivable: | | | |
| State | 912,053.37 | 271,268.41 | 1,183,321.78 |
| Federal | | 666,263.44 | 666,263.44 |
| Total Assets | <u>\$ 2,232,296.75</u> | <u>\$ 1,947,259.63</u> | <u>\$ 4,179,556.38</u> |
| <u>LIABILITIES</u> | | | |
| Cash and Cash Equivalents | \$ 2,582,746.12 | \$ | \$ 2,582,746.12 |
| Payroll Deductions and Withholdings Payable | 27,604.66 | | 27,604.66 |
| Accounts Payable | | 12,178.37 | 12,178.37 |
| Interfunds | 219,642.46 | 136,081.53 | 355,723.99 |
| Deferred Inflows | | 2,216,654.92 | 2,216,654.92 |
| Total Liabilities | <u>2,829,993.24</u> | <u>2,364,914.82</u> | <u>5,194,908.06</u> |
| <u>FUND BALANCES</u> | | | |
| Reserved for: | | | |
| Capital Reserve Account | 453,145.75 | | 453,145.75 |
| Encumbrances | 82,805.89 | | 82,805.89 |
| Unemployment Compensation | 254,903.84 | | 254,903.84 |
| Student Activities | | 98,164.78 | 98,164.78 |
| Reserve for Excess Surplus | 15,519.76 | | 15,519.76 |
| Unreserved, Reported in: | | | |
| General Fund | (1,404,071.73) | | (1,404,071.73) |
| Special Revenue Fund | | (515,819.97) | (515,819.97) |
| | <u>(597,696.49)</u> | <u>(417,655.19)</u> | <u>(1,015,351.68)</u> |
| Total Liabilities and Fund Balances | <u>\$ 2,232,296.75</u> | <u>\$ 1,947,259.63</u> | <u>\$ 4,179,556.38</u> |
| Total Fund Balance above | | | \$ (1,015,351.68) |
| Amounts reported for governmental activities in the Statement of Net Position (A-1) are different because: | | | |
| Capital assets used in governmental activities are not financial resources and therefore are not reported in the funds. The cost of capital assets is \$46,093,003.32 and the accumulated depreciation is \$25,939,009.00. (See Note 5). | | | |
| | | | 20,153,994.32 |
| Deferred Outflows related to pension contributions subsequent to the Net Position Liability measurement date and other deferred items are not current financial resources and therefore are not reported in the fund statements. (See Note 7). | | | |
| | | | 2,980,448.00 |
| Deferred Inflows related to pension actuarial gains from experience and differences in actual return and assumed returns and other deferred items are not reported as liabilities in the funds. (See Note 7). | | | |
| | | | (614,960.00) |
| Lease assets used in governmental activities are not financial resources and therefore are not reported in the funds. The cost of capital assets is \$127,911.00 and the accumulated amortization is \$51,164.40. (See Note 6). | | | |
| | | | 51,109.50 |
| Long-Term liabilities, including Net Pension Liability, are not due and payable in the current period and therefore are not reported as liabilities in the funds. (See Note 7). | | | |
| | | | (9,505,977.00) |
| Long-Term liabilities, including bonds, loans and leases payable are not payable in the current period and therefore are not reported as liabilities in the funds. (See Note 6). | | | |
| | | | <u>(7,581,331.28)</u> |
| Net Position of Governmental Activities (A-1) | | | <u>\$ 4,467,931.86</u> |

HARRISON TOWN SCHOOL DISTRICT
STATEMENT OF REVENUES, EXPENDITURES AND CHANGES IN FUND BALANCES
GOVERNMENTAL FUNDS
FOR THE FISCAL YEAR ENDED JUNE 30, 2024

B-2

| | <u>General Fund</u> | <u>Special Revenue Fund</u> | <u>Total Governmental Fund</u> |
|--|-------------------------|-------------------------------------|--|
| Revenues | | | |
| Local Tax Levy | \$ 10,283,947.00 | \$ | \$ 10,283,947.00 |
| Tuition Charges | 1,905,109.13 | | 1,905,109.13 |
| Rents and Royalties | 63,000.00 | | 63,000.00 |
| Miscellaneous | 607,372.92 | | 607,372.92 |
| PILOT Payments to School District | 600,000.00 | | 600,000.00 |
| Interest Earned on Capital Reserve | 1,022.98 | | 1,022.98 |
| State Sources | 41,512,087.16 | 7,144,876.31 | 48,656,963.47 |
| Local Sources | | 217,765.09 | 217,765.09 |
| Federal Sources | 25,861.77 | 2,381,425.42 | 2,407,287.19 |
| | <u>54,998,400.96</u> | <u>9,744,066.82</u> | <u>64,742,467.78</u> |
| Expenditures | | | |
| Current Expense: | | | |
| Regular Instruction | 15,339,571.36 | 1,863,172.22 | 17,202,743.58 |
| Special Education Instruction | 2,800,375.42 | | 2,800,375.42 |
| Other Special Instruction | 527,110.23 | | 527,110.23 |
| Other Instruction | 338,989.21 | | 338,989.21 |
| Support Services and Undistributed Costs: | | | |
| Tuition | 3,971,045.76 | | 3,971,045.76 |
| Student and Instruction Related Services | 3,568,219.98 | 6,051,195.34 | 9,619,415.32 |
| School Administrative Services | 2,288,252.19 | | 2,288,252.19 |
| General Administrative Services | 1,184,789.98 | | 1,184,789.98 |
| Plant Operations and Maintenance | 4,773,036.98 | | 4,773,036.98 |
| Pupil Transportation | 534,151.91 | | 534,151.91 |
| Business and Other Support | 1,157,819.70 | | 1,157,819.70 |
| Employee Benefits | 18,020,894.56 | 479,113.26 | 18,500,007.82 |
| Capital Outlay | 147,192.51 | 1,221,712.29 | 1,368,904.80 |
| Transfer to Charter Schools | 794,265.00 | | 794,265.00 |
| Interest Earned on Capital Reserve | 1,022.98 | | 1,022.98 |
| Total Expenditures | <u>55,446,737.77</u> | <u>9,615,193.11</u> | <u>65,061,930.88</u> |
| Excess (Deficiency) of Revenues Over/(Under) Expenditures | <u>(448,336.81)</u> | <u>128,873.71</u> | <u>(319,463.10)</u> |
| Other Financing Sources (Uses): | | | |
| Transfer to Special Revenue Fund - Preschool | (1,454,125.59) | 1,343,874.65 | (110,250.94) |
| State Unemployment Compensation Expenditures | (23,769.24) | | (23,769.24) |
| Total Other Financing Sources (Uses) | <u>(1,477,894.83)</u> | <u>1,343,874.65</u> | <u>(134,020.18)</u> |
| Net Change in Fund Balances | (1,926,231.64) | 1,472,748.36 | (453,483.28) |
| Fund Balances, July 1 | 1,328,535.15 | (1,890,403.55) | (561,868.40) |
| Fund Balances, June 30 | <u>\$ (597,696.49)</u> | <u>\$ (417,655.19)</u> | <u>\$ (1,015,351.68)</u> |

HARRISON TOWN SCHOOL DISTRICT
RECONCILIATION OF STATEMENT OF REVENUES, EXPENDITURES
AND CHANGES IN FUND BALANCES OF GOVERNMENTAL FUNDS
TO THE STATEMENT OF ACTIVITIES
FOR THE FISCAL YEAR ENDED JUNE 30, 2024

B-3

| | <u>Ref.</u> | |
|--|---------------------|--------------------------------|
| Total Net Change in Fund Balances - Governmental Funds | B-2 | \$ (453,483.28) |
| <p>Amounts Reported for Governmental Activities in the Statement of Activities (A-2) are different because:</p> <p>Capital outlays are reported in governmental funds as expenditures. However, in the statement of activities, the cost of those assets is allocated over their estimated useful lives as depreciation expense. This is the amount by which capital outlays exceeded depreciation in the period.</p> | | |
| Depreciation Expense | \$(1,846,817.00) | |
| Capital Outlays | <u>1,368,904.80</u> | (477,912.20) |
| <p>Governmental funds report lease principal payments as expenditures. However, in the statement of activities, the cost of those assets is allocated over their estimated useful lives as amortization expense. This is the amount by which amortization expense exceeded lease principal payments in the period.</p> | | |
| Lease Principal Payment | | (25,554.76) |
| Lease Purchase Agreement | | (2,432,481.28) |
| <p>Pension contributions are reported in governmental funds as expenditures. However, in the statement of activities, the contributions are adjusted for actuarial valuation adjustments, including service and interest cost, administrative costs, investment returns, and experience/assumption. This is the amount by which net position liability and deferred inflows/outflows related to pension changed during the period.</p> | | |
| | | 350,242.75 |
| Compensated Absences - Net | | <u>(79,401.50)</u> |
| Change in Net Position of Governmental Activities | A-2 | <u><u>\$(3,118,590.27)</u></u> |

PROPRIETARY FUNDS

HARRISON TOWN SCHOOL DISTRICT
STATEMENT OF NET POSITION
PROPRIETARY FUNDS
JUNE 30, 2024

B-4

Business-Type
Activities
Enterprise Funds
Food
Service

ASSETS

Current Assets:

| | |
|-----------------------|------------------|
| Cash | \$ 61,035.60 |
| Accounts Receivable: | |
| Federal Sources | 321,130.60 |
| State Sources | 19,805.02 |
| Interfunds Receivable | 355,723.99 |
| Inventories: | |
| Regular | <u>27,695.84</u> |

| | |
|----------------------|-------------------|
| Total Current Assets | <u>785,391.05</u> |
|----------------------|-------------------|

Noncurrent Assets:

| | |
|------------------------------------|--------------------|
| Furniture, Machinery and Equipment | 57,163.56 |
| Less: Accumulated Depreciation | <u>(57,163.56)</u> |

| | |
|-------------------------|-------------|
| Total Noncurrent Assets | <u>0.00</u> |
|-------------------------|-------------|

| | |
|--------------|-----------------------------|
| Total Assets | <u><u>\$ 785,391.05</u></u> |
|--------------|-----------------------------|

LIABILITIES

Current Liabilities:

| | |
|------------------|----------------------|
| Accounts Payable | <u>\$ 384,130.07</u> |
|------------------|----------------------|

| | |
|---------------------------|-------------------|
| Total Current Liabilities | <u>384,130.07</u> |
|---------------------------|-------------------|

NET POSITION

| | |
|--------------|-------------------|
| Unrestricted | <u>401,260.98</u> |
|--------------|-------------------|

| | |
|--------------------|-----------------------------|
| Total Net Position | <u><u>\$ 401,260.98</u></u> |
|--------------------|-----------------------------|

HARRISON TOWN SCHOOL DISTRICT
STATEMENT OF REVENUES, EXPENSES
AND CHANGES IN FUND NET POSITION
PROPRIETARY FUNDS
FOR THE FISCAL YEAR ENDED JUNE 30, 2024

B-5

Business-Type
Activities
Enterprise
Funds
Food
Service

| | |
|---|-----------------------|
| Operating Revenues: | |
| Charges for Services: | |
| Daily Sales - Reimbursable Programs | \$ 210,496.36 |
| Total Operating Revenue | <u>210,496.36</u> |
| Operating Expenses: | |
| Cost of Sales - Reimbursable Programs | 786,290.00 |
| Cost of Sales - Non-Reimbursable Programs | 80,262.00 |
| USDA Food Commodities | 147,464.00 |
| Salaries | 715,602.64 |
| Fringe Benefits | 36,419.04 |
| Tax Liability | 109,282.09 |
| Liability Insurance | 56,281.66 |
| Management Fee | 87,758.30 |
| Other Purchased Services | 8,002.95 |
| Supplies and Materials | 70,672.96 |
| Group Insurance | 21,631.43 |
| Miscellaneous | 7,939.62 |
| Depreciation | 4,393.59 |
| Total Operating Expenses | <u>2,132,000.28</u> |
| Operating Loss | <u>(1,921,503.92)</u> |
| Nonoperating Revenues: | |
| Interest Revenue | 2,599.07 |
| State Sources: | |
| State School Breakfast Program | 8,037.90 |
| State School Breakfast Program - NJEIE | 8,906.50 |
| State School Lunch Program | 40,415.86 |
| State School Lunch Program - NJEIE | 24,374.35 |
| State School Lunch Program After the Bell | 17,794.80 |
| Federal Sources: | |
| USDA Food Commodities | 147,463.79 |
| Summer Food Service Program - Lunch | 31,092.32 |
| National School Breakfast Program | 411,196.39 |
| National School Lunch Program | 1,095,721.30 |
| National After School Snack Program | 46,337.85 |
| National School Lunch Program - HHFKA | 23,462.40 |
| Fresh Fruit and Vegetables | 26,929.69 |
| Local Food for Schools | 3,802.70 |
| P-EBT Administrative | 3,256.00 |
| Total Nonoperating Revenues | <u>1,891,390.92</u> |
| Change in Net Position | <u>(30,113.00)</u> |
| Other Financing Sources (Uses): | |
| Other Accounts Receivable Cancelled | <u>(28,911.85)</u> |
| Total Other Financing Sources (Uses) | <u>(28,911.85)</u> |
| Change in Net Position and Other Financing Sources (Uses) | (59,024.85) |
| Total Net Position - Beginning | <u>460,285.83</u> |
| Total Net Position - Ending | <u>\$ 401,260.98</u> |

HARRISON TOWN SCHOOL DISTRICT
STATEMENT OF CASH FLOWS
PROPRIETARY FUNDS
FOR THE FISCAL YEAR ENDED JUNE 30, 2024

B-6

Business-Type
Activities
Enterprise
Funds
Food
Service

Cash Flows from Operating Activities

| | |
|---------------------------------|-----------------------|
| Receipts from Customers | \$ 210,496.36 |
| Payments for Salaries and Wages | (715,602.64) |
| Payments to Vendors | <u>(1,168,607.56)</u> |

| | |
|--|-----------------------|
| Net Cash Used for Operating Activities | <u>(1,673,713.84)</u> |
|--|-----------------------|

Cash Flows from Noncapital Financing Activities

| | |
|-----------------|-----------------|
| State Sources | 92,961.67 |
| Federal Sources | 1,636,263.17 |
| Other Uses | (45,399.05) |
| Interest Earned | <u>2,599.07</u> |

| | |
|---|---------------------|
| Net Cash Provided by Noncapital Financing Activities | <u>1,686,424.86</u> |
|---|---------------------|

| | |
|---|-----------|
| Net Increase in Cash and Cash Equivalents | 12,711.02 |
|---|-----------|

| | |
|------------------------------|------------------|
| Balances - Beginning of Year | <u>48,324.58</u> |
|------------------------------|------------------|

| | |
|------------------------|----------------------------|
| Balances - End of Year | <u><u>\$ 61,035.60</u></u> |
|------------------------|----------------------------|

Reconciliation of Operating Income (Loss) to Net
Cash Provided by (Used for) Operating Activities

| | |
|---|--------------------------|
| Operating Loss | <u>\$ (1,921,503.92)</u> |
| Adjustments to Reconcile Operating Loss to Cash Provided by (Used for) Operating Activities: | |
| Depreciation | 4,393.59 |
| Federal Commodities | 147,463.79 |
| Change in Assets and Liabilities: | |
| (Increase)/Decrease in Inventory | 10,425.22 |
| (Increase)/Decrease in Accounts Receivable | (153,753.19) |
| Increase/(Decrease) in Payables | 239,260.67 |
| Total Adjustments | <u>247,790.08</u> |

| | |
|--|---------------------------------|
| Net Cash Used for Operating Activities | <u><u>\$ (1,673,713.84)</u></u> |
|--|---------------------------------|

FIDUCIARY FUNDS (IF APPLICABLE)

NOTES TO FINANCIAL STATEMENTS

HARRISON TOWN SCHOOL DISTRICT

NOTES TO FINANCIAL STATEMENTS YEAR ENDED JUNE 30, 2024

1. DESCRIPTION OF THE SCHOOL DISTRICT AND REPORTING ENTITY

The Harrison Town School District (the "District") is a Type I District located in the County of Hudson, State of New Jersey. As a Type I School District, the members are appointed by the Mayor. A Board of School Estimate approves the school district levy after the final budget is determined by the Board of Education (the "Board"). The members of the Board of School Estimate include the Mayor, two members of the local school board and two members of the governing body.

The Harrison Town School District had an approximate enrollment at June 30, 2024 of 2,189 students.

A reporting entity is comprised of the primary government, component units, and other organizations that are included to insure that the financial statements of the School District are not misleading. The primary government consists of all funds, departments, boards, and agencies that are not legally separate from the School District. For Harrison Town School District, this includes general operations, food service, and student related activities of the School District.

The primary criterion for including activities within the District's reporting entity, as set forth in Section 2100 of the GASB Codification of Governmental Accounting and Financial Reporting Standards, is whether:

- the organization is legally separate (can sue or be sued in their own name)
- the District holds the corporate powers of the organization
- the District appoints a voting majority of the organization's board
- the District is able to impose its will on the organization
- the organization has the potential to impose a financial benefit/burden on the District
- there is a fiscal dependency by the organization on the District

Based on the aforementioned criteria, the District has no component units.

2. SUMMARY OF SIGNIFICANT ACCOUNTING POLICIES

The financial statements of the Harrison Town School District have been prepared in conformity with generally accepted accounting principles (GAAP) as applied to governmental units. The Governmental Accounting Standards Board (GASB) is the accepted standard-setting body for establishing governmental accounting and financial reporting principles. The School District also applies Financial Accounting Standards Board (FASB) Statements and Interpretations issued on or before November 30, 1989, to its governmental activities provided they do not conflict with or contradict GASB pronouncements. The most significant of the School District's accounting policies are described below.

A. Basis of Presentation

The School District's basic financial statements consist of government-wide statements, including a statement of net position and a statement of activities, and fund financial statements which provide a more detailed level of financial information.

2. SUMMARY OF SIGNIFICANT ACCOUNTING POLICIES (Continued)

A. Basis of Presentation (Continued)

1. Government-Wide Financial Statements

The statement of net position and the statement of activities display information about the School District as a whole. These statements include the financial activities of the primary government, except for fiduciary funds.

The statement of net position presents the financial condition of the governmental activities of the School District at year-end. The statement of activities presents a comparison between direct expenses and program revenues for each program or function of the School District's governmental activities. Direct expenses are those that are specifically associated with a service, program or department and therefore clearly identifiable to a particular function. Program revenues include charges paid by the recipient of the goods or services offered by the program, grants and contributions that are restricted to meeting the operational or capital requirements of a particular program. Revenues which are not classified as program revenues are presented as general revenues of the School District, with certain limited exceptions. The comparison of direct expenses with program revenues identifies the extent to which each governmental function is self-financing or draws from the general revenues of the School District.

2. Fund Financial Statements

During the year, the School District segregates transactions related to certain School District functions or activities in separate funds in order to aid financial management and to demonstrate legal compliance.

Fund financial statements are designed to present financial information of the School District at this more detailed level. The focus of governmental fund financial statements is on major funds. Each major fund is presented in a separate column.

B. Fund Accounting

The School District uses funds to maintain its financial records during the fiscal year. A fund is defined as a fiscal and accounting entity with a self-balancing set of accounts.

1. Governmental Funds

Governmental funds are those through which most governmental functions typically are financed. Governmental fund reporting focuses on the sources, uses and balances of current financial resources. Expendable assets are assigned to the various governmental funds according to the purposes for which they may or must be used. Current liabilities are assigned to the fund from which they will be paid. The difference between governmental fund assets and liabilities is reported as fund balance. The following are the School District's major governmental funds:

General Fund - The General Fund is the General Operating Fund of the District. It is used to account for all financial resources except those required to be accounted for in another fund. Included are certain expenditures for vehicles and movable instructional or noninstructional equipment which are classified in the Capital Outlay subfund. This fund also includes payroll agency, payroll net and unemployment reserve accounts.

As required by the New Jersey State Department of Education, the District includes budgeted Capital Outlay in this fund. Generally accepted accounting principles as they pertain to governmental entities state that General Fund resources may be used to directly finance capital outlays for long-lived improvements as long as the resources in such cases are derived exclusively from unrestricted revenues.

2. SUMMARY OF SIGNIFICANT ACCOUNTING POLICIES (Continued)

B. Fund Accounting (Continued)

1. Governmental Funds (Continued)

General Fund (Continued)

Resources for budgeted capital outlay purposes are normally derived from State of New Jersey Aid, district taxes and appropriated fund balance. Expenditures are those that result in the acquisition of or additions to fixed assets for land, existing buildings, improvements of grounds, construction of buildings, additions to or remodeling of buildings and the purchase of built-in equipment. These resources can be transferred from and to Current Expense by board resolution.

Special Revenue Fund - The Special Revenue Fund is used to account for the proceeds of specific revenue from State and Federal Government, (other than major capital projects, Debt Service or the Enterprise Funds) and local appropriations that are legally restricted to expenditures for specified purposes. This fund also includes scholarship accounts and student activities accounts.

Capital Projects Fund - The Capital Projects Fund is used to account for all financial resources to be used for the acquisition or construction of major capital facilities (other than those financed by Proprietary Funds). The financial resources are derived from temporary notes or serial bonds that are specifically authorized by the voters as a separate question on the ballot either during the annual election or at a special election.

Permanent Fund - The Permanent Fund is used to account for assets held under the terms of a formal trust agreement, whereby the District is under obligation to maintain the trust principal. Resources are legally restricted to the extent that only earnings, and not principal, may be used for purposes that support the reporting entity's programs - that is, for the benefit of the school district. The District presently has no resources that are considered permanent funds.

2. Proprietary Fund Type

The focus of Proprietary Fund measurement is upon determination of net income, financial position and cash flows. The generally accepted accounting principles applicable are those similar to businesses in the private sector. The following is a description of the Proprietary Fund of the District:

Enterprise Fund - The Enterprise Fund is utilized to account for operations that are financed and operated in a manner similar to private business enterprises - where the intent of the District is that the costs (i.e. expenses including depreciation and indirect costs) of providing goods or services to the students on a continuing basis be financed or recovered primarily through user charges; or, where the District has decided that periodic determination of revenues earned, expenses incurred, and/or net income is appropriate for capital maintenance, public policy, management control, accountability or other purposes.

The District's Enterprise Fund is comprised of the Food Service Fund.

2. SUMMARY OF SIGNIFICANT ACCOUNTING POLICIES (Continued)

B. Fund Accounting (Continued)

2. Proprietary Fund Type (Continued)

Enterprise Fund (Continued)

All Proprietary Funds are accounted for on a cost of services or "capital maintenance" measurement focus. This means that all assets and all liabilities, whether current or noncurrent, associated with their activity are included on their balance sheets. Their reported fund equity (net total assets) is segregated into contributed capital and unreserved retained earnings, if applicable. Proprietary Fund type operating statements present increases (revenues) and decreases (expenses) in net total position.

Depreciation of all exhaustive fixed assets used by Proprietary Funds is charged as an expense against their operations. Accumulated depreciation is reported on Proprietary Fund balance sheets. Depreciation has been provided over the estimated useful lives using the straight-line method. The estimated useful lives in the operation of the Enterprise Funds are approximately 10 years.

Internal Service Funds - These funds may be used to report any activity that provides goods or services to other funds, departments or agencies of the primary entity and its component units, or to other governments, on a cost-reimbursement basis. In addition, internal service funds are used only if the reporting school district is the predominant participant in the activity. The District does not currently utilize any internal service funds.

3. Fiduciary Funds

Private Purpose Scholarship Funds

Nonexpendable Trust Fund - A Nonexpendable Trust Fund is used to account for assets held under the terms of a formal trust agreement, whereby the District is under obligation to maintain the trust principal.

4. Long-Term Debt

Long-term liabilities expected to be financed from Governmental Funds are accounted for in the General Long-Term Debt, not in the Governmental Funds. This includes serial bonds outstanding that are expected to be financed from Governmental Funds, the outstanding principal balance on capital leases, lease purchase agreements, compensated absences, claims and judgments and the outstanding principal on outstanding bonds. Because the District is a Type I District, all serial bonds are issued by the municipality.

C. Measurement Focus

1. Government-Wide Financial Statements

The government-wide financial statements are prepared using the economic resources measurement focus. All assets and liabilities associated with the operation of the School District are included on the Statement of Net Position.

2. SUMMARY OF SIGNIFICANT ACCOUNTING POLICIES (Continued)

C. Measurement Focus (Continued)

2. Fund Financial Statements

All Governmental Funds are accounted for using a flow of current financial resources measurement focus. With this measurement focus, only current assets and current liabilities generally are included on the balance sheet. The statement of revenues, expenditures and changes in fund balances reports on the sources (i.e., revenues and other financing sources) and uses (i.e., expenditures and other financing uses) of current financial resources. This approach differs from the manner in which the governmental activities of the government-wide financial statements are prepared. Governmental fund financial statements therefore include a reconciliation with brief explanations to better identify the relationship between the government-wide statements and the statements for governmental funds.

All Proprietary Funds are accounted for on a flow of economic resources measurement focus. With this measurement, all assets and all liabilities associated with the operation of these funds are included on the balance sheet. Fund equity (i.e., net total position) is segregated into contributed capital and retained earnings components. Proprietary Fund-type operating statements present increases (i.e., revenues) and decreases (i.e., expenses) in net total position.

Fiduciary Funds are reported using the economic resources measurement focus.

D. Basis of Accounting

The modified accrual basis of accounting is used for measuring financial position and operating results of all Governmental Fund types, Expendable Trust Funds and Agency Funds. Under the modified accrual basis of accounting, revenues are recognized when they become both measurable and available. "Measurable" means the amount of the transaction can be determined and "available" means collectible within the current period or soon enough thereafter to be used to pay liabilities of the current period. State equalization monies are recognized as revenue during the period in which they are appropriated. A one-year availability period is used for revenue recognition for all other governmental fund revenues. Expenditures are recognized in the accounting period in which the fund liability is incurred, except for principal and interest on general long-term debt which are recorded when due.

Ad Valorem (Property) Taxes are susceptible to accrual and under New Jersey State Statute a municipality is required to remit to its school district the entire balance of taxes in the amount voted upon or certified, prior to the end of the school year. The District records the entire approved tax levy as revenue (accrued) at the start of the fiscal year, since the revenue is both measurable and available. The District is entitled to receive moneys under the established payment schedule and the unpaid amount is considered to be an "accounts receivable".

In its accounting and financial reporting, the District follows the pronouncements of the Governmental Accounting Standards Board (GASB) and the pronouncements of the Financial Accounting Standards Board (FASB) and its predecessor organizations issued on or before November 30, 1989, unless they conflict with or contradict GASB pronouncements. The District's Proprietary Funds have elected not to apply the standards issued by FASB after November 30, 1989.

The accrual basis of accounting is used for measuring financial position and operating results of proprietary fund types and nonexpendable trust funds. Under this method, revenues are recognized in the accounting period in which they are earned and expenses are recognized when they are incurred.

2. SUMMARY OF SIGNIFICANT ACCOUNTING POLICIES (Continued)

E. Budgets/Budgetary Control

Annual appropriated budgets are prepared in the spring of each year for the General, Special Revenue, and Debt Service Funds. The budgets are submitted to the county office for approval and are voted upon at the annual school election on the third Tuesday in April. Budgets are prepared using the modified accrual basis of accounting, except for the Special Revenue Fund as described later. The legal level of budgetary control is established at line item accounts within each fund. Line item accounts are defined as the lowest (most specific) level of detail as established pursuant to the minimum chart of accounts referenced in N.J.A.C. 6:20-2A.2(m)1. Transfers of appropriations may be made by School Board resolution at any time during the fiscal year subject to the limitation of N.J.A.C. 6A:23A-2.3 (et seq.).

Formal budgetary integration into the accounting system is employed as a management control device during the year. For governmental funds there are no substantial differences between the budgetary basis of accounting and generally accepted accounting principles with the exception of the legally mandated revenue recognition of the last state aid payment for budgetary purposes only and the Special Revenue Fund as noted below. Encumbrance accounting is also employed as an extension of formal budgetary integration in the governmental fund types. Unencumbered appropriations lapse at fiscal year end.

The accounting records of the Special Revenue Fund are maintained on the grant accounting budgetary basis. The grant accounting budgetary basis differs from GAAP in that the grant accounting budgetary basis recognizes encumbrances as expenditures and also recognizes the related revenues, whereas the GAAP basis does not. Sufficient supplemental records are maintained to allow for the presentation of GAAP basis financial reports.

The following presents a reconciliation of the General Fund Revenue and Special Revenue Fund Revenue from the budgetary basis of accounting as presented in the Combined Statement of Revenues, Expenditures and Changes in Fund Balances - Budget and Actual - General, Special Revenue and Debt Service Funds to the GAAP basis of accounting as presented in the Combined Statement of Revenues, Expenditures and Changes in Fund Balances - All Governmental Fund Types.

E. Budgets/Budgetary Control (Continued)

| | General Fund | Special Revenue Fund |
|---|-----------------------------|-----------------------------|
| Sources/Inflows of Resources | | |
| Actual amounts (budgetary basis) "revenue" from the budgetary comparison schedule. | \$55,441,536.63 | \$ 9,617,493.15 |
| Difference - Budget-to-GAAP: | | |
| Grant accounting budgetary basis differs from GAAP in that encumbrances are recognized as expenditures and the related revenue is recognized: | | |
| Prior Year | | |
| State aid payments recognized for GAAP statements in the current year, previously recognized for budgetary purposes. | 2,439,428.36 | 642,393.64 |
| State aid payment recognized for budgetary purposes, not recognized for GAAP statements. | <u>(2,882,564.03)</u> | <u>(515,819.97)</u> |
| Total revenues as reported on the statement of revenues, expenditures and changes in fund balances - governmental funds. | <u>\$ 54,998,400.96</u> | <u>\$ 9,744,066.82</u> |
| Uses/Outflows of Resources | | |
| Actual amounts (budgetary basis) "total outflows" from the budgetary comparison schedule | \$55,446,737.77 | \$ 9,615,193.11 |
| Differences - Budget to GAAP: | | |
| Encumbrances for supplies and equipment ordered but not received are reported in the year the order is placed for <i>budgetary</i> purposes, but in the year the supplies are received for <i>financial reporting</i> purposes: | | |
| Prior Year | | |
| Transfer to and from other funds are presented outflows of budgetary resources but are not as expenditures for financial reporting purposes. | | |
| Net transfers (outflows) to general fund | <u> </u> | <u> </u> |
| Total expenditures as reported on the statement of revenues, expenditures, and changes in fund balances - governmental funds | \$55,446,737.77 | \$ 9,615,193.11 |

2. SUMMARY OF SIGNIFICANT ACCOUNTING POLICIES (Continued)

F. Encumbrances

Under encumbrance accounting purchase orders, contracts and other commitments for the expenditure of resources are recorded to reserve a portion of the applicable appropriation. Open encumbrances in governmental funds, other than the Special Revenue Fund, are reported as reservations of fund balances at fiscal year end as they do not constitute expenditures or liabilities, but rather commitments related to unperformed contracts for goods and services.

Open encumbrances in the Special Revenue Fund, for which the District has received advances, are reflected in the balance sheet as deferred revenues at fiscal year end.

The encumbered appropriation authority carries over into the next fiscal year. An entry will be made at the beginning of the next fiscal year to increase the appropriation reflected in the certified budget by the outstanding encumbrance amount as of the current fiscal year end.

G. Assets, Liabilities and Equity

1. Cash, Cash Equivalents and Investments

Cash and cash equivalents include petty cash, change funds, cash in banks and all highly liquid investments with a maturity of three months or less at the time of purchase and are stated at cost plus accrued interest. U.S. Treasury and agency obligations and certificates of deposit with maturities of one year or less when purchased are stated at cost. All other investments are stated at fair value.

New Jersey school districts are limited to the types of investments and types of financial institutions they may invest in. New Jersey Statute 18A:20-37 provides a list of permissible investments that may be purchased by New Jersey school districts.

Additionally, the District has adopted a cash management plan that requires it to deposit public funds in public depositories protected from loss under provisions of the Governmental Unit Deposit Protection Act ("GUDPA"). GUDPA was enacted in 1970 to protect Governmental Units from a loss of funds on deposit with a failed banking institution in New Jersey.

N.J.S.A. 17:9-41 et seq. establishes the requirements for the security of deposits of governmental units. The statute requires that no governmental unit shall deposit public funds in a public depository unless such funds are secured in accordance with the Act. Public depositories include savings and loan institutions, banks, (both state and national banks) and savings banks the deposits of which are federally insured. All public depositories must pledge collateral, having a market value at least equal to five percent of the average daily balance of collected public funds, to secure the deposits of governmental units. If a public depository fails, the collateral it has pledged, plus the collateral of all other public depositories, is available to pay the full amount of their deposits to the Governmental Units.

2. Inventories and Prepaid Expenses

Inventories and prepaid expenses, which benefit future periods, other than those recorded in the Enterprise Fund are recorded as an expenditure during the year of purchase.

Inventories in the Proprietary Funds are valued at cost, which approximates market, using the first-in-first-out (FIFO) method. Prepaid expenses in the Enterprise Fund represent payments made to vendors for services that will benefit periods beyond June 30, 2024.

3. Allowance for Uncollectible Accounts

No allowance for uncollectible accounts has been recorded as all amounts are considered collectible.

2. **SUMMARY OF SIGNIFICANT ACCOUNTING POLICIES (Continued)**

G. **Assets, Liabilities and Equity (Continued)**

4. **Tuition Receivable**

Tuition charges were established by the Board of Education based on estimated costs. The charges are subject to adjustment when the final costs have been determined.

5. **Tuition Payable**

Tuition charges for the fiscal years 2022-23 and 2023-24 were based on rates established by the receiving district. These rates are subject to change when the actual costs have been determined.

6. **Short-Term Interfund Receivables/Payables**

Short-term interfund receivables/payables represent amounts that are owed, other than charges for goods or services rendered to/from a particular fund in the District and that are due within one year.

7. **Capital Assets**

General capital assets result from expenditures in the governmental funds. These assets are reported in the governmental activities column of the government-wide statement of net position but are not reported in the fund financial statements.

All capital assets are capitalized at cost (or estimated historical cost) and updated for additions and retirements during the year. Donated fixed assets are recorded at their fair market values as of the date received. The District maintains a capitalization threshold of \$2,000.00. Improvements are capitalized; the costs of normal maintenance and repairs that do not add to the value of the asset or materially extend an asset's life are not.

All reported capital assets except for land are depreciated. Improvements are depreciated over the remaining useful lives of the related capital assets. Depreciation is computed using the straight-line method under the half year convention over the following useful lives:

| <u>Asset Class</u> | <u>Estimated Lives</u> |
|---------------------------|-------------------------------|
| School Buildings | 50 years |
| Building Improvements | 20 years |
| Vehicles | 8 years |
| Furniture and Equipment | 10 years |
| Food Service Equipment | 7 - 20 years |
| Grounds Equipment | 15 years |

8. **Compensated Absences**

Compensated absences are those absences for which employees will be paid, such as vacation, sick leave and sabbatical leave. A liability for compensated absences that are attributable to services already rendered, and that are not contingent on a specific event that is outside the control of the District and its employees, is accrued as the employees earn the rights to the benefits. Compensated absences that relate to future services, or that are contingent on a specific event that is outside the control of the District and its employees, are accounted for in the period in which such services are rendered or in which such events take place.

The entire sick leave and vacation leave liabilities are reported on the government-wide financial statements.

2. SUMMARY OF SIGNIFICANT ACCOUNTING POLICIES (Continued)

G. Assets, Liabilities and Equity (Continued)

8. Compensated Absences (Continued)

For Governmental Fund financial statements, the current portion of unpaid compensated absences is in the amount expected to be paid using expendable available resources. These amounts are recorded in the account "compensated absences payable" in the fund from which the employees who have accumulated unpaid leave are paid. The noncurrent portion of the liability is not reported.

In proprietary and similar trust funds, compensated absences are recorded as an expense and liability of the fund that will pay for them.

9. Accrued Liabilities and Long-Term Obligations

All payables, accrued liabilities and long-term obligations are reported in the government-wide financial statements.

In general, payables and accrued liabilities that, once incurred, are paid in a timely manner and in full from current financial resources, are reported as obligations of the governmental funds. However, the noncurrent portion of capital leases, compensated absences and loans payable that will be paid from Governmental Funds are reported as a liability in the fund financial statements only to the extent that they are normally expected to be paid with expendable, available financial resources.

10. Net Position

The District has implemented GASB Statement No. 63, Financial Reporting of Deferred Outflows of Resources, Deferred Inflows of Resources, and Net Position. This statement defines net position as the residual of all other elements presented in a statement of financial position. It is the difference between (a) assets and deferred outflows of resources and (b) liabilities and deferred inflows of resources. This Statement provides guidance for reporting net position within a framework that includes deferred outflows of resources and deferred inflows of resources, in addition to assets and liabilities.

The District has elected to early implement GASB No. 65, *Items Previously Reported as Assets and Liabilities*. This statement establishes accounting and financial reporting standards that reclassify, as deferred outflows of resources or deferred inflows of resources, certain items that were previously reported as assets and liabilities and recognizes, as outflows of resources or inflows of resources, certain items that were previously reported as assets and liabilities.

A deferred outflow of resources is a consumption of net position by the District that is applicable to a future reporting period. A deferred inflow of resources is an acquisition of net position by the District that is applicable to a future reporting period.

Net position is displayed in three components - net investment in capital assets; restricted and unrestricted.

The net investment in capital assets component of net position consists of capital assets, net of accumulated depreciation, reduced by the outstanding balances of borrowings that are attributable to the acquisition, construction, or improvement of those assets. Deferred outflows of resources and deferred inflows of resources that are attributable to the acquisition, construction, or improvement of those assets or related debt also would be included in this component of net position.

The restricted component of net position consists of restricted assets reduced by liabilities and deferred inflows of resources related to those assets.

2. SUMMARY OF SIGNIFICANT ACCOUNTING POLICIES (Continued)

G. Assets, Liabilities and Equity (Continued)

10. Net Position (Continued)

The unrestricted component of net position is the net amount of the assets, deferred outflows of resources, liabilities, and deferred inflows of resources that are not included in the determination of net investment in capital assets or the restricted component of net position.

11. Deferred Inflows

Deferred inflows in the General and Special Revenue Fund represent program revenues that have been received but not yet earned.

12. Fund Equity

Contributed capital represents the amount of fund capital contributed to the proprietary funds from other funds. Reserves represent those portions of fund equity not available for appropriation for expenditure or legally segregated for a specific future use. Designated fund balances represent plans for future use of financial resources.

13. Fund Balance Reserves

The School District reserves those portions of fund balance which are legally segregated for a specific future use or which do not represent available expendable resources and, therefore, are not available for appropriation or expenditure. Unreserved fund balance indicates that portion which is available for appropriation in future periods. A fund balance reserve has been established for encumbrances.

14. Proprietary Funds Revenues and Expenses

Proprietary Funds distinguish operating revenues and expenses from nonoperating items. Operating revenues and expenses generally result from providing services in connection with a Proprietary Fund's principal ongoing operations. The principal operating revenues of the School District Enterprise Fund, (the Food Service) are charges to customers for sales of food service. Operating expenses for Enterprise Funds include the cost of sales, services, administrative expense and depreciation on Capital Assets. All revenues and expenses not meeting this definition are reported as nonoperating revenues and expenses.

15. Rebtable Arbitrage

Rebtable arbitrage results from investing the proceeds of borrowed funds either directly or indirectly into investments that are higher in yield than the bond yield incurred on the borrowed funds. In accordance with GASB 34, rebtable arbitrage is treated like a claim or judgment. All interest income is reported as revenue of the Capital Projects Fund. The liability, if any, is recorded in the "Statement of Net Position".

16. Non-Monetary Transactions

Commodities received under the Federal Food Distribution Program are received by the District and are recorded as nonoperating revenue when received in the Food Service Enterprise Fund at market value. The use of the commodities is included in cost of sales.

2. SUMMARY OF SIGNIFICANT ACCOUNTING POLICIES (Continued)

G. Assets, Liabilities and Equity (Continued)

17. Allocation of Expenses

The District reports all direct expenses by function in the Statement of Activities. Direct expenses are those that are clearly identifiable with a function. Employee benefits, including the employer's share of social security, worker's compensation, and medical and dental benefits, were allocated based on salaries of that program. Depreciation expense, where practicable, is specifically identified by function and is included in the direct expense column of the Statement of Activities. Depreciation expense that could not be attributed to a specific function is reported separately on the Statement of Activities. No expenses were allocated as "Indirect Expenses".

18. On-Behalf Payments

Revenues and expenditures of the general fund include payments made by the State of New Jersey for social security and post-retirement medical and pension contributions for the certified teachers and other members of the New Jersey Teachers Pension and Annuity Fund. The amounts are not required to be included in the District's annual budget.

19. Extraordinary and Special Items

In fiscal year 2018, the District implemented GASB 75. This Statement replaces the requirements of Statement No. 45 Accounting and Financial Reporting by Employers for Postemployment Benefits Other than Pensions as amended and No. 57 OPEB Measurements by Agent Employers and Agent Multiple-Employer Plans, for OPEB Statement No. 74 Financial Reporting for Postemployment Benefit Plans Other than Pension Plans, establish new accounting and financial reporting requirements for OPEB plans. This Statement is effective for periods beginning after June 15, 2017.

Extraordinary items are transactions or events that are unusual in nature and infrequent in occurrence. Special items are transactions or events that are within the control of management and are either unusual in nature or infrequent in occurrence. Neither of these types of transactions occurred during the fiscal year.

20. Accounting and Financial Reporting for Pensions

In fiscal year 2015, the District implemented GASB 68. This Statement amends GASB Statement No. 27. It improves accounting and financial reporting by state and local governments for pensions. It also improves information provided by state and local government employers about financial support for pensions that is provided by other entities. This Statement results from a comprehensive review of the effectiveness of existing standards of accounting and financial reporting for pensions with regard to providing decision useful information, supporting assessments of accountability and interperiod equity, and creating additional transparency. This Statement replaces the requirement of Statement No. 27, *Accounting for Pension by State and Local Governmental Employers*, as well as the requirements of Statement No. 50, *Pension Disclosures*, as they relate to pensions that are provided through pension plans administered as trusts or equivalent arrangements that meet certain criteria. The requirements of Statements 27 and 50 remain applicable for pensions that are not covered by the scope of this Statement. This statement is effective for periods beginning after June 15, 2014.

The District has also implemented GASB Statement 71, *Pension Transition for Contributions made Subsequent to the Measurement Date-an amendment to GASB No. 68*. The objective of this Statement is to address an issue regarding application of the transition provisions of Statement No. 68, *Accounting and Financial Reporting for Pensions*. The issue relates to amounts associated with contributions, if any, made by a state or local government employer or nonemployer contributing entity to a defined benefit pension plan after the measurement date of the government's beginning net pension liability.

2. SUMMARY OF SIGNIFICANT ACCOUNTING POLICIES (Continued)

G. Assets, Liabilities and Equity (Continued)

20. Accounting and Financial Reporting for Pensions (Continued)

Statement 68 requires a state or local government employer (or nonemployer contributing entity in a special funding situation) to recognize a net pension liability measured as of a date (the measurement date) no earlier than the end of its prior fiscal year. If a state or local government employer or nonemployer contributing entity makes a contribution to a defined benefit pension plan between the measurement date of the reported net pension liability and the end of the government's reporting period, Statement 68 requires that the government recognize its contribution as a deferred outflow of resources.

In addition, Statement 68 requires recognition of deferred outflows of resources and deferred inflows of resources for changes in the net pension liability of a state or local government employer or nonemployer contributing entity that arise from other types of events. At transition to Statement 68, if it is not practical for an employer or nonemployer contributing entity to determine the amounts of all deferred outflows of resources and deferred inflows of resources related to pensions, paragraph 137 of Statement 68 required that beginning balances for deferred outflows of resources and deferred inflows of resources not be reported. Consequently, if it is not practical to determine the amounts of all deferred outflows of resources and deferred inflows of resources related to pensions, contributions made after the measurement date of the beginning net pension liability could not have been reported as deferred outflows of resources at transition. This could have resulted in a significant understatement of an employer or nonemployer contributing entity's beginning net position and expense in the initial period of implementation.

This Statement amends paragraph 137 of Statement 68 to require that, at transition, a government recognize a beginning deferred outflow of resources for its pension contributions, if any, made subsequent to the measurement date of the beginning net pension liability. Statement 68, as amended, continues to require that beginning balances for other deferred outflows of resources and deferred inflows of resources related to pensions be reported at transition only if it is practical to determine all such amounts.

21. Accounting and Financial Reporting for Other Post-Retirement Benefits ("OPEB")

In 2018 the District implemented GASB #75 which addresses accounting and financial reporting for OPEB that is provided to the employees of state and local governmental employers. This Statement establishes standards for recognizing and measuring liabilities, deferred outflows of resources, deferred inflows of resources, revenues and expense/expenditures. The Statement GASB #45 supersedes Accounting and Financial Reporting for Post-Employment Benefits with other than Pension.

The participating local education employer allocations included in the supplemental Schedule of special funding amounts by employer are provided as each local education employer is required to record in their financial statements, as an expense and corresponding revenue, their respective amount of total OPEB expense attributable to the State of New Jersey under the special funding situation and to include their respective amount of total OPEB liability in their notes to their financial statements.

2. SUMMARY OF SIGNIFICANT ACCOUNTING POLICIES (Continued)

G. Assets, Liabilities and Equity (Continued)

22. GASB Statement No. 84 Fiduciary Activities

The District implemented GASB Statement No. 84 Fiduciary Activities on July 1, 2020. The objective of this Statement is to improve guidance regarding the identification of fiduciary activities for accounting and financial reporting purposes and how those activities should be reported. This Statement establishes criteria for identifying fiduciary activities. The focus of the criteria generally is on (1) whether a government is controlling the assets of the fiduciary activity and (2) the beneficiaries with whom a fiduciary relationship exists. Separate criteria are included to identify component units and postemployment benefit arrangements that are fiduciary activities. The District reclassified the payroll agency, payroll net and unemployment reserve accounts to the General Fund. The Special Revenue Fund was adjusted to include student activities and scholarship accounts. There was no adverse impact on the financial statements of the District.

23. Other Accounting Standards

The District is currently reviewing the following for applicability and potential impact on the financial statements:

- ***GASB Statement No. 101. Compensated Absences.*** The objective of this Statement is to better meet the information needs of financial statement users by updating the recognition and measurement guidance for compensated absences.

Effective Date: The requirements of this Statement are effective for fiscal years beginning after December 15, 2023. The District is currently reviewing what effect, if any, this Statement might have on future financial statements.

- ***GASB Statement No. 102. Certain Risk Disclosures.*** The objective of this Statement is to provide users of government financial statements with essential information about risks related to a government's vulnerabilities due to certain concentrations or constraints.

Effective Date: The requirements of this Statement are effective for fiscal years beginning after June 15, 2024, and all reporting periods thereafter. Earlier application is encouraged. The District is currently reviewing what effect, if any, this Statement might have on future financial statements.

- ***GASB Statement No. 103. Financial Reporting Model Improvements.*** The objective of this Statement is to provide key components of the financial reporting model to enhance its effectiveness in providing information that is essential for decision making and assessing a government's accountability. This Statement also addresses certain application issues.

Effective Date: The requirements of this Statement are effective for fiscal years beginning after June 15, 2025, and all reporting periods thereafter. Earlier application is encouraged. The District is currently reviewing what effect, if any, this Statement might have on future financial statements.

- ***GASB Statement No. 104. Disclosure of Certain Capital Assets.*** The objective of this Statement is to provide users of government financial statements with essential information about certain types of capital assets.

Effective Date: The requirements of this Statement are effective for fiscal years beginning after June 15, 2025, and all reporting periods thereafter. Earlier application is encouraged. The District is currently reviewing what effect, if any, this Statement might have on future financial statements.

3. CASH AND CASH EQUIVALENTS AND INVESTMENTS

Cash and cash equivalents include petty cash, change funds, amounts in deposits, and short-term investments with original maturities of three months or less.

Investments are stated at cost, which approximates market. The District classifies certificates of deposit that have original maturity dates of more than three months but less than twelve months from the date of purchase, as investments. The District is in compliance with GASB No. 3 as amended by GASB No. 40.

New Jersey statutes require that school districts deposit public funds in public depositories located in New Jersey which are insured by the Federal Deposit Insurance Corporation, or by any other agency of the United States that insures deposits made in public depositories. School districts are also permitted to deposit public funds in the State of New Jersey Cash Management Fund.

New Jersey statutes require public depositories to maintain collateral for deposits of public funds that exceed depository insurance limits as follows:

The market value of the collateral must equal at least 5% of the average daily balance of collected public funds on deposit.

In addition to the above collateral requirement, if the public funds deposited exceed 75% of the capital funds of the depository, the depository must provide collateral having a market value at least equal to 100% of the amount exceeding 75%.

All collateral must be deposited with the Federal Reserve Bank of New York, the Federal Reserve Bank of Philadelphia, the Federal Home Loan Bank of New York or a banking institution that is a member of the Federal Reserve System and has capital funds of not less than \$25,000,000.

Custodial Credit Risk - This is the risk that in the event of the failure of the counterparty (e.g., broker-dealer) to a transaction, the Board will not be able to recover the value of its investment or collateral securities that are in the possession of another party. The Board does not have a policy for custodial credit risk. Federal depository insurance and New Jersey's Governmental Unit Deposit Protection Act mitigate this risk.

Interest Rate Risk - This is the risk that changes in market interest rates that will adversely affect the fair value of an investment. Generally, the longer the maturity of an investment the greater the sensitivity of its fair value to change in market interest rates. The Board's investment policy does not include limits on investment maturities as a means of managing its exposure to fair value losses arising from increasing interest rates.

As of June 30, 2024, the Board's cash, cash equivalents and investments consisted of:

| | <u>2024</u> |
|---|---------------------------------|
| Valley National Bank - Checking Account | \$ (1,068,774.06) |
| Schuyler Savings Bank | <u>42,404.20</u> |
| | <u><u>\$ (1,026,369.86)</u></u> |

The carrying amount of the Board's cash and cash equivalents at June 30, 2024 was \$(1,026,369.86) and the bank balance was \$266,189.83. Of the bank balance, \$266,189.83 was covered by Federal Depository Insurance. These funds constitute "deposits with financial institutions" as defined by GASB No. 40.

Of the total amount, deposits of \$453,104.38 have been earmarked towards the Capital Reserve Account (See Note 5).

New Jersey P.L. 2017, c. 310 permits the Board of Education to purchase various investments in accordance with the Board's Cash Management Plan.

4. INTERGOVERNMENTAL ACCOUNTS RECEIVABLE

Intergovernmental Accounts Receivable at June 30, 2024 consisted of Federal Source, State Source, transportation, a capital project grant for the new high school and other revenue. All receivables are considered collectible in full. A summary of the principal items of intergovernmental receivables are as follows:

| | Governmental Fund Financial Statements | Business- Type Activities |
|-------------------------|--|---------------------------------|
| State Aid: | | |
| General Fund: | | |
| TPAF FICA Reimbursement | \$ 336,473.37 | |
| Extraordinary Aid | <u>575,577.00</u> | |
| | <u>\$ 912,050.37</u> | |
| Special Revenue Fund: | | |
| State Source | <u>\$ 271,268.41</u> | |
| Federal Source | <u>\$ 666,263.44</u> | |
| Proprietary Fund: | | |
| Enterprise Fund: | | |
| State Source | | <u>\$ 19,805.02</u> |
| Federal Source | | <u>\$ 321,130.60</u> |

5. CAPITAL ASSETS

Capital Asset activity for the fiscal year ended June 30, 2024 was as follows:

| | Balance June 30, 2023 | Additions | Balance June 30, 2024 |
|---|--------------------------|------------------------|--------------------------|
| Land | \$ 2,595,300.00 | \$ | \$ 2,595,300.00 |
| Site Improvements and Buildings | 37,441,019.49 | 1,216,055.00 | 38,657,074.49 |
| Machinery and Equipment | <u>4,687,779.03</u> | <u>152,849.80</u> | <u>4,840,628.83</u> |
| Total Historical Cost | 44,724,098.52 | 1,368,904.80 | 46,093,003.32 |
| Less: Accumulated Depreciation | <u>(24,092,192.00)</u> | <u>(1,846,817.00)</u> | <u>(25,939,009.00)</u> |
| Governmental Assets Net Capital Position | <u>\$ 20,631,906.52</u> | <u>\$ (477,912.20)</u> | <u>\$ 20,153,994.32</u> |

6. **LONG-TERM DEBT**

During the fiscal year ended June 30, 2024, the following changes occurred in liabilities:

| | <u>Beginning Balance</u> | <u>Additions</u> | <u>Deletions</u> | <u>Ending Balance</u> | <u>Long-Term Portion</u> |
|------------------------------------|------------------------------|----------------------|---------------------|---------------------------|------------------------------|
| Governmental Activities | | | | | |
| Compensated Absences Payable | \$ 5,018,339.00 | \$ 109,380.00 | \$ 29,978.50 | \$ 5,097,740.50 | \$ 5,097,740.50 |
| Leases | <u>76,664.25</u> | <u></u> | <u>25,554.75</u> | <u>51,109.50</u> | <u>51,109.50</u> |
| | <u>\$ 5,095,003.25</u> | <u>\$ 109,380.00</u> | <u>\$ 55,533.25</u> | <u>\$ 5,148,850.00</u> | <u>\$ 5,148,850.00</u> |

A. **Bonds and Loans Payable Currently Outstanding are Summarized as Follows**

Harrison is a Type I School District. Bonds are issued for the School District by the Municipality.

B. **Debt Service Requirements**

Harrison is a Type I School District. Bonds are issued for the School District by the Municipality.

C. **Bonds Authorized but Not Issued**

As of June 30, 2024, there were no Bonds authorized but not issued.

D. **Leases**

In June 2017, the GASB issued GASB No. 87, Leases. This GASB increases the transparency and comparability of organizations by requiring the capitalization of substantially all leases on the balance sheet and disclosures of key information about leasing arrangements. Under this new guidance, at the lease commencement date, a lessee recognizes a right-of-use asset and lease liability, which is initially measured at the present value of the future lease payments. For income statement purposes, a dual model was retained for lessees, requiring leases to be classified as either operating or finance leases. Under the operation lease model, lease expense is recognized on a straight-line basis over the lease term. Under the finance lease model, interest on the lease liability is recognized separately from amortization of the right-of-use assets.

The District adopted this new accounting standard on June 15, 2021 on a modified retrospective basis and applied the new standard to all leases through a cumulative-effect adjustment to beginning retained earnings. As a result, comparative financial information has not been restated and continues to be reported under the accounting standards in effect for those periods. The District elected a package of practical expedients permitted under the transition guidance, which among other things, allows the carryforward of historical lease classification. The adoption of this new accounting standard is expected to result in recognition of lease liabilities of approximately \$76,664.25 and recognition of the right-of-use assets of approximately \$76,746.60 net of liabilities. The adoption is also expected to result in an increase to net position of approximately \$82.35 due to transition date impairment of right-of-use assets.

6. LONG-TERM DEBT (Continued)

D. Leases (Continued)

The District determines if an arrangement contains a lease at the inception of a contract. The lease classification is determined at the commencement date. Right-of-use assets represent the District's right to use an underlying asset for the lease term and lease liabilities represent the District's obligation to make lease payments arising from the lease during the lease term. Right-of-use assets and lease liabilities are recognized at the commencement date based on the present value of the remaining future minimum lease payments during the lease term. Lease commencement is the date the District has the right to control the property. The District utilizes its incremental borrowing rate to discount the lease payments. The incremental borrowing rate is based on the District's estimated rate of interest for a collateralized borrowing over a similar term as the lease term. The operating lease right-of-use assets also include lease payments made before commencement, lease incentives and are recorded net of impairment. Operating leases are expensed on a straight line basis over the lease term.

The District accounts for lease components and non-lease components as a single lease component. Variable lease payment amounts that cannot be determined at the commencement of the lease such as increases in lease payments based on changes in index rates or usage, are not included in the right-of-use assets or lease liabilities. These are expensed as incurred.

Finance leases are recognized as a noncurrent asset and as a finance lease liability within accrued expenses and other liabilities and other noncurrent liabilities.

Supplemental balance sheet information related to leases were as follows:

| | |
|---|----------------------|
| Balance Sheet Supplemental Information: | <u>June 30, 2024</u> |
| Finance Leases: | |
| Right-of-Use Assets Included in: | |
| Property, Plant and Equipment, Net | <u>\$ 51,109.50</u> |
| Lease Obligations Included in: | |
| Other Noncurrent Liabilities | <u>\$ 51,109.50</u> |
| Total Finance Lease Obligations | <u>\$ 51,109.50</u> |
| Average lease term and discount rates as of June 30, 2024 were as follows: | |
| Weighted Average Terms and Discount Rates: | <u>June 30, 2024</u> |
| Weighted Average Remaining Lease Terms in Years: | |
| Finance Leases | 4.04% |
| Weighted Average Discount Rate: | |
| Finance Leases | 4.70% |
| The aggregate future lease payments for operating and finance leases as of June 30, 2024 were as follows: | |
| Future Lease Payments (Fiscal Years): | Finance Lease |
| 2025 | \$ 27,647.60 |
| 2026 | <u>27,647.60</u> |
| Total Undiscounted Minimum Lease Payments | 55,295.20 |
| Less: Present Value Discount | <u>(4,185.70)</u> |
| Lease Liability | <u>\$ 51,109.50</u> |

6. LONG-TERM DEBT (Continued)

E. Subscription Leases

In June 2022, GASB Statement No. 96, Subscription-Based Information Technology Arrangements was implemented providing School Districts guidance on the accounting and financial reporting for Subscription-Based Information Technology Arrangements (SBITAs) for government end users. Under this new guidance, the District must disclose and report any SBITAs in excess of one year with the following information. A general description of its SBITAs, including the basis, terms and conditions on which variable payments not included in the measurement of the subscription liability are determined; the total amount of subscription assets, and the related accumulated amortization, disclosed separately from other capital assets; the amount of outflows of resources recognized in the reporting period for variable payments not previously included in the measurement of the subscription liability; the amount of outflows of resources recognized in the reporting period for other payments, such as termination penalties, not previously included in the measurement of the subscription liability; principal and interest requirements to maturity, presented separately, for the subscription liability for each of the five subsequent fiscal years and in five-year increments thereafter and commitments under SBITAs before the commencement of the subscription term; the components of any loss associated with an impairment. The Harrison Town School District has reviewed all their SBITAs and determined that they are all considered short-term and require no disclosure under GASB Statement No. 96.

7. PENSION PLANS

Description of Plans

All required employees of the District are covered by either the Public Employees' Retirement System or the Teachers' Pension and Annuity Fund which have been established by state statute and are administered by the New Jersey Division of Pension and Benefits (Division). According to the State of New Jersey Administrative Code, all obligations of both Systems will be assumed by the State of New Jersey should the systems terminate. The Division issues a publicly available financial report that includes the financial statements and required supplementary information for the Public Employees' Retirement System and the Teachers' Pension and Annuity Fund. These reports may be obtained by writing to the Division of Pensions and Benefits, P. O. Box 295, Trenton, New Jersey 08625.

Teachers' Pension and Annuity Fund (TPAF)

The Teachers' Pension and Annuity Fund was established as of January 1, 1955, under the provisions of N.J.S.A. 18A:66 to provide retirement benefits, death, disability and medical benefits to certain qualified members. The Teachers' Pension and Annuity Fund is considered a cost-sharing multiple-employer plan with a special funding situation, as under current statute, all employer contributions are made by the State of New Jersey On-Behalf of the District and the system's other related noncontributing employers. Membership is mandatory for substantially all teachers or members of the professional staff certified by the State Board of Examiners, and employees of the Department of Education who have titles that are unclassified, professional and certified.

Public Employees' Retirement System (PERS)

The Public Employees' Retirement System (PERS) was established as of January 1, 1955 under the provisions of N.J.S.A. 43:15A to provide retirement, death, disability and medical benefits to certain qualified members. The Public Employees' Retirement System is a cost-sharing multiple-employer plan. Membership is mandatory for substantially all full-time employees of the State of New Jersey or any county, municipality, school district or public agency, provided the employee is not required to be a member of another State-administered retirement system or other state or local jurisdiction.

7. PENSION PLANS (Continued)

Vesting and Benefit Provisions

The vesting and benefit provisions for PERS are set by N.J.S.A. 43:15A and 43:3B, and N.J.S.A. 18A:6 for TPAF. All benefits vest after eight to ten years of service, except for medical benefits that vest after 25 years of service. Retirement benefits for age and service are available at age 60 and are generally determined to be 1/55 of the final average salary for each year of service credit, as defined. Final average salary equals the average salary for the final three years of service prior to retirement (or highest three years' compensation if other than the final three years). Pension benefits for members enrolled in PERS after May 21, 2010 would be based on 1/60th of the average annual compensation for the last five years of service or any five fiscal years of membership that provide the largest benefit to the member of the member's beneficiary. Early retirement is available to those under age 60 with 25 or more years of credited service. Anyone who retires early and is under age 55 receives retirement benefits as calculated in the above-mentioned formula but at a reduced rate (one quarter of one percent for each month the member lacks of attaining age 55). The TPAF and PERS provides for specified medical benefits for members who retire after achieving 25 years of qualified service, as defined, or under the disability provisions of the system.

Members are always fully vested for their own contributions and, after three years of service credit, become vested for 2% of related interest earned on the contributions. In the case of death before retirement, members' beneficiaries are entitled to full interest credited to the members' accounts.

Significant Legislation

P.L. 2011, c. 78, effective June 28, 2011, made various changes to the manner in which TPAF and PERS operates and to the benefit provisions of those systems.

This new legislation's provisions impacting employee pension and health benefits include:

- New members of TPAF and PERS hired on or after June 28, 2011 (Tier 5 members), will need 30 years of creditable service and age 65 for receipt of the early retirement benefit without a reduction of $\frac{1}{4}$ to 1 percent for each month that the member is under age 65.
- The eligibility age to qualify for a service retirement in the TPAF and PERS is increased from age 62 to 65 for Tier 5 members.
- The payment of automatic cost-of-living adjustment (COLA) additional increases to current and future retirees and beneficiaries is suspended until reactivated as permitted by this law.

In addition, this new legislation changes the method for amortizing the pension systems' unfunded accrued liability (from a level percent of pay method to a level dollar of pay).

Contribution Requirements

The contribution policy is set by New Jersey State Statutes and, in most retirement systems, contributions are required by active members and contribution employers. Plan member and employer contributions may be amended by State of New Jersey legislation.

In accordance with the provisions of Chapter 78, P.L. 2011, employee pension contribution rates for TPAF and PERS is currently 7.50% of employees' annual compensation, as defined.

7. PENSION PLANS (Continued)

Contribution Requirements (Continued)

Employers are required to contribute at an actuarially determined rate in both PERS and TPAF. The actuarially determined employer contribution includes funding for cost-of-living adjustments and noncontributory death benefits in the TPAF and PERS. In the PERS and TPAF, the employer contribution includes funding for post-retirement medical premium. Under current statute, the school is a noncontributing employer of the TPAF.

During the year ended June 30, 2024 for TPAF, which is a cost-sharing plan with special funding situations, the annual pension costs equals annual required contribution. For PERS, which is a cost sharing multi-employer pension plan, the annual pension costs differs from the annual required contribution due to the enactment of Chapter 114, P.L. 1997.

Three-Year Trend Information for PERS

| <u>Year Funding</u> | <u>Annual Pension Cost (APC)</u> | <u>Net Cost to District</u> | <u>Percentage of APC Contributed</u> |
|-------------------------|--|---------------------------------|--|
| June 30, 2024 | \$ 867,675.00 | \$ 867,675.00 | 100% |
| June 30, 2023 | 729,123.00 | 729,123.00 | 100% |
| June 30, 2022 | 608,694.00 | 608,694.00 | 100% |

Three-Year Trend Information for TPAF (Paid On-Behalf of the District)

| <u>Year Funding</u> | <u>Annual Pension Cost (APC)</u> | <u>Percentage of APC Contributed</u> | <u>Long-Term Disability Insurance</u> | <u>Post- Retirement Medical Benefits</u> |
|-------------------------|--|--|---|--|
| June 30, 2024 | \$ 6,881,441.00 | 100% | \$ 2,223.00 | \$ 1,872,877.00 |
| June 30, 2023 | 6,808,116.00 | 100% | 2,171.00 | 1,788,476.00 |
| June 30, 2022 | 6,899,347.00 | 100% | 2,250.00 | 1,611,966.00 |

During the fiscal year ended June 30, 2024, the State of New Jersey contributed \$6,881,441.00 to the TPAF for normal pension, \$2,223.00 for Long-Term Disability Insurance and \$1,872,877.00 for benefits On-Behalf of the District. Also, in accordance with N.J.S.A. 18A:66-66 the State of New Jersey reimbursed the District \$1,544,431.83 during the year ended June 30, 2024 for the employer's share of social security contributions for TPAF members, as calculated on their base salaries. This amount has been included in the basic financial statements, and individual fund statement and schedules as a revenue and expenditure in accordance with GASB 27.

Legislation enacted during 1993 provided early retirement incentives for certain members for TPAF and PERS who met certain age and service requirements and who applied for retirement between certain dates in the 1994 fiscal year. The early retirement incentives included: (a) an additional five years of service credit for employees at least age 50 with a minimum of 25 years of service; (b) free health benefits for employees at least 60 years old with at least 20 years of service; and (c) an additional \$500 per month for two years for employees at least age 60 with 10 but less than 20 years of service. The Board assumed the increased cost for the early retirement as it affected their District.

7. PENSION PLANS (Continued)

Teachers' Pension and Annuity Fund (TPAF)

Summary of Significant Accounting Policies

For purposes of measuring the net pension liability, deferred outflows of resources and deferred inflows of resources related to pensions, and pension expense, information about the fiduciary net position of the Teachers' Pension and Annuity Fund (TPAF) and additions to/deductions from the TPAF's fiduciary net position have been determined on the same basis as they are reported by the TPAF. For this purpose, benefit payments (including refunds of employee contributions) are recognized when due and payable in accordance with the benefit terms. Investments are reported at fair value.

Pension Liabilities, Pension Expense, and Deferred Outflows of Resources and Deferred Inflows of Resources Related to Pensions

The employer contributions for the District are legally required to be funded by the State in accordance with N.J.S.A. 18:66-33. Therefore, the District (employer) is considered to be in a special funding situation as defined by GASB Statement No. 68 and the State is treated as a nonemployer contributing entity. Since the District (employer) does not contribute directly to the plan (except for employer specific financed amounts), there is no net pension liability or deferred outflows or inflows to report in the financial statements of the District. However, the State's portion of the net pension liability that was associated with the District was \$83,825,084, as measured on June 30, 2023 and \$85,267,128 as measured on June 30, 2022.

For the year ended June 30, 2024, the District recognized pension expense of \$2,059,338 and revenue of \$2,059,338 for support provided by the State. The measurement period for the pension expense and revenue reported in the District's financial statements (A-2) at June 30, 2024 is based upon changes in the collective net pension liability with a measurement period of June 30, 2022 through June 30, 2023. Accordingly, the pension expense and the related revenue associated with the support provided by the State is based upon the changes in the collective net pension liability between July 1, 2022 and June 30, 2023.

Although the District does not report net pension liability or deferred outflows or inflows related to the TPAF, the following schedule illustrates the collective net pension liability and deferred items and the State's portion of the net pension liability associated with the District. The collective amounts are the total of all New Jersey local governments participating in the TPAF plan.

| | <u>June 30, 2023</u> | <u>June 30, 2022</u> |
|--|----------------------|----------------------|
| Collective Deferred Outflows of Resources | \$ 2,413,548,626 | \$ 4,885,289,911 |
| Collective Deferred Inflows of Resources | 14,741,373,312 | 19,563,805,393 |
| Collective Net Pension Liability (Nonemployer - State of New Jersey) | 51,032,669,551 | 51,594,415,806 |
| State's Portion of the Net Pension Liability that was Associated with the District | 83,825,084 | 85,267,128 |
| State's Portion of the Net Pension Liability that was Associated with the District as a Percentage of the Collective Net Pension Liability | 0.1642576890% | 0.1652642573% |

7. PENSION PLANS (Continued)

Teachers' Pension and Annuity Fund (TPAF) (Continued)

Actuarial Assumptions

The total pension liability for the June 30, 2023 measurement date was determined by an actuarial valuation as of July 1, 2021, which was rolled forward to June 30, 2023. This actuarial valuation used the following actuarial assumptions, applied to all periods in the measurement:

| | |
|---------------------------|---------------------------|
| Inflation Rate: | |
| Price | 2.75% |
| Wage | 3.25% |
| Salary Increases: | 2.75% - 4.25% |
| | Based on Years of Service |
| Investment Rate of Return | 7.00% |

Pre-retirement mortality rates were based on the Pub-2010 Teachers Above-Median Income Employee mortality table with a 93.9% adjustment for males and 85.3% adjustment for females, and with future improvement from the base year of 2010 on a generational basis. Post-retirement mortality rates were based on the Pub-2010 Teachers Above-Median Income Healthy Retiree mortality table with a 114.7% adjustment for males and 99.6% adjustment for females, and with future improvement from the base year of 2010 on a generational basis. Disability mortality rates were based on the Pub-2010 Non-Safety Disabled Retiree mortality table with a 106.3% adjustment for males and 100.3% adjustment for females, and with future improvement from the base year of 2010 on a generational basis. Mortality improvement is based on Scale MP-2021.

The actuarial assumptions used in the July 1, 2021 valuation were based on the results of an actuarial experience study for the period July 1, 2018 to June 30, 2021.

Long-Term Expected Rate of Return

In accordance with State statute, the long-term expected rate of return on plan investments (7.00% at June 30, 2023) is determined by the State Treasurer, after consultation with the Directors of the Division of Investments and Division of Pensions and Benefits, the board of trustees and the actuaries. The long-term expected rate of return was determined using a building block method in which best-estimate ranges of expected real rates of return (expected returns, net of pension plan investment expense and inflation) are developed for each major asset class. These ranges are combined to produce the long-term expected rate of return by weighting the expected future real rates of return by the target asset allocation percentage and by adding expected inflation. Best estimates of arithmetic real rates of return for each major asset class included in the TPAF's target asset allocation as of June 30, 2023 are summarized in the following table:

7. PENSION PLANS (Continued)

Teachers' Pension and Annuity Fund (TPAF) (Continued)

Long-Term Expected Rate of Return (Continued)

| <u>Asset Class</u> | <u>Target Allocation</u> | <u>Long-Term Expected Real Rate of Return</u> |
|-----------------------------------|--------------------------|---|
| US Equity | 28.00% | 8.98% |
| Non-U.S. Developed Markets Equity | 12.75% | 9.22% |
| International Small Cap Equity | 1.25% | 9.22% |
| Emerging Markets Equity | 5.50% | 11.13% |
| Private Equity | 13.00% | 12.50% |
| Real Estate | 8.00% | 8.58% |
| Real Assets | 3.00% | 8.40% |
| High Yield | 4.50% | 6.97% |
| Private Credit | 8.00% | 9.20% |
| Investment Grade Credit | 7.00% | 5.19% |
| Cash Equivalents | 2.00% | 3.31% |
| U.S. Treasuries | 4.00% | 3.31% |
| Risk Mitigation Strategies | 3.00% | 6.21% |

Discount Rate

The discount rate used to measure the total pension liability was 7.00% as of June 30, 2023. The projection of cash flows used to determine the discount rate assumed that contributions from plan members will be made at the current member contribution rates and that contributions from employers will be based on 100% the actuarially determined contributions for the State. Based on those assumptions, the plan's fiduciary net position was projected to be available to make all projected future benefit payments of current plan members. Therefore, the long-term expected rate of return on plan investments was applied to all projected benefit payments in determining the total pension liability.

Sensitivity of the District's Proportionate Share of the Net Pension Liability to Changes in the Discount Rate

Since the District has no proportionate share of the net pension liability because of the special funding situation, the district would not be sensitive to any changes in the discount rate. Detailed information about the pension plan's sensitivity of the collective net pension liability to changes in the discount rate is available in the separately issued State of New Jersey Division of Pensions and Benefits financial report at <http://www.nj.gov/treasury/pensions/pdf/financial/gasb68-tpaf23.pdf>.

Pension Plan Fiduciary Net Position

Detailed information about the pension plan's fiduciary net position is available in the separately issued State of New Jersey Division of Pensions and Benefits financial report at <http://www.nj.gov/treasury/pensions/financial-rpts-home.shtml>.

Public Employees' Retirement System (PERS)

Summary of Significant Accounting Policies

For purposes of measuring the net pension liability, deferred outflows of resources and deferred inflows of resources related to pensions, and pension expense, information about the fiduciary net position of the PERS and additions to/deductions from PERS fiduciary net position have been determined on the same basis as they are reported by PERS. For this purpose, benefit payments (including refunds of employee Contributions) are recognized when due and payable in accordance with the benefit terms. Investments are reported at fair value.

7. PENSION PLANS (Continued)

Public Employees' Retirement System (PERS) (Continued)

Pension Liabilities, Pension Expense, and Deferred Outflows of Resources and Deferred Inflows of Resources Related to Pensions

At June 30, 2024, the District reported a liability of \$9,505,977.00 for its proportionate share of the net pension liability. The net pension liability was measured as of June 30, 2023, and the total pension liability to calculate the net pension liability was determined by an actuarial valuation as of July 1, 2021, which was rolled forward to June 30, 2023. The total pension liability for the June 30, 2023 measurement date was determined by an actuarial valuation as of July 1, 2022. The District's proportion of the net pension liability is based on the ratio of the contributions as an individual employer to total contributions to the PERS during the years ended June 30, 2023 and 2022. At June 30, 2023, the District's proportion was 0.0649201125%, which was an increase of 0.0578200027% from its proportion measured as of June 30, 2022.

For the year ended June 30, 2024, the District recognized pension expense/(benefit) of \$(691,017.00). At June 30, 2024, the District reported deferred outflows of resources and deferred inflows of resources related to PERS from the following sources:

| | Deferred Outflows of Resources | Deferred Inflows of Resources |
|--|--------------------------------------|-------------------------------------|
| Differences Between Expected and Actual Experience | \$ 90,889 | \$ 38,857 |
| Changes of Assumptions | 20,883 | 576,103 |
| Net Difference Between Projected and Actual Earnings on Pension Plan Investments | 43,776 | |
| Changes in Proportion | 1,957,225 | |
| District Contributions Subsequent to the Measurement Date | <u>867,675</u> | <u></u> |
| | <u>\$ 2,980,448</u> | <u>\$ 614,960</u> |

The \$867,675 reported as deferred outflows of resources related to pensions resulting from school district contributions subsequent to the measurement date (i.e. for the school year ending June 30, 2024 the plan measurement date is June 30, 2023) will be recognized as a reduction of the net pension liability measured as of June 30, 2024. Other amounts reported as deferred outflows of resources and deferred inflows of resources related to pensions will be recognized in pension expense as follows:

| Fiscal Year Ended June 30 | Amount |
|---------------------------------|------------------------|
| 2024 | \$ (496,457.57) |
| 2025 | (277,103.57) |
| 2026 | 387,233.71 |
| 2027 | (69,299.58) |
| 2028 | <u>1,178.61</u> |
| | <u>\$ (454,448.40)</u> |

7. PENSION PLANS (Continued)

Public Employees' Retirement System (PERS) (Continued)

Pension Liabilities, Pension Expense, and Deferred Outflows of Resources and Deferred Inflows of Resources Related to Pensions (Continued)

Additional Information:

Collective balances at June 30, 2023 and 2022 are as follows:

| | <u>June 30, 2023</u> | <u>June 30, 2022</u> |
|--|----------------------|----------------------|
| Collective Deferred Outflows of Resources | \$ 1,101,221,923 | \$ 1,715,543,211 |
| Collective Deferred Inflows of Resources | 1,648,476,259 | 4,112,583,758 |
| Collective Net Pension Liability (Non-State - Local Group) | 14,606,489,066 | 15,219,184,920 |
| District's Portion of Net Pension Liability | 9,505,977 | 8,725,834 |
| District's Proportion % | 0.0649201125% | 0.0578200027% |

Actuarial Assumptions

The collective total pension liability for the June 30, 2023 measurement date was determined by an actuarial valuation as of July 1, 2022 which was rolled forward to June 30, 2023. This actuarial valuation used the following actuarial assumptions:

| | |
|---------------------------|---------------------------|
| Inflation Rate: | |
| Price | 2.75% |
| Wage | 3.25% |
| Salary Increases: | 2.75% - 6.55% |
| | Based on Years of Service |
| Investment Rate of Return | 7.00% |

Preretirement mortality rates were based on the Pub-2010 General Below-Median Income Employee mortality table with an 82.2% adjustment for males and 101.4% adjustment for females, and with future improvement from the base year of 2010 on a generational basis. Post-retirement mortality rates were based on the Pub-2010 General Below-Median Income Healthy Retiree mortality table with a 91.4% adjustment for males and 99.7% adjustment for females, and with future improvement from the base year of 2010 on a generational basis. Disability retirement rates used to value disabled retirees were based on the Pub-2010 Non-Safety Disabled Retiree mortality table with a 127.7% adjustment for males and 117.2% adjustment for females, and with future improvement from the base year of 2010 on a generational basis. Mortality Improvement is based on Scale MP-2021.

The actuarial assumptions used in the July 1, 2022 valuation were based on the results of an actuarial experience study for the period July 1, 2018 to June 30, 2021.

Long-Term Rate of Return

In accordance with State statute, the long-term expected rate of return on plan investments (7.00% at June 30, 2023) is determined by the State Treasurer, after consultation with the Directors of the Division of Investments and Division of Pensions and Benefits, the board of trustees and the actuaries. The long-term expected rate of return was determined using a building block method in which best-estimate ranges of expected future real rates of return (expected returns, net of pension plan investment expense and inflation) are developed for each major asset class. These ranges are combined to produce the long-term expected rate of return by weighting the expected future real rates of return by the target asset allocation percentage and by adding expected inflation. Best estimates of arithmetic rates of return for each major asset class included in PERS's target asset allocation as of June 30, 2023 are summarized in the following table:

7. PENSION PLANS (Continued)

Public Employees' Retirement System (PERS) (Continued)

Long-Term Rate of Return (Continued)

| <u>Asset Class</u> | <u>Target Allocation</u> | <u>Long-Term Expected Real Rate of Return</u> |
|-----------------------------------|--------------------------|---|
| US Equity | 28.00% | 8.98% |
| Non-U.S. Developed Markets Equity | 12.75% | 9.22% |
| International Small Cap Equity | 1.25% | 9.22% |
| Emerging Markets Equity | 5.50% | 11.13% |
| Private Equity | 13.00% | 12.50% |
| Real Estate | 8.00% | 8.58% |
| Real Assets | 3.00% | 8.40% |
| High Yield | 4.50% | 6.97% |
| Private Credit | 8.00% | 9.20% |
| Investment Grade Credit | 7.00% | 5.19% |
| Cash Equivalents | 2.00% | 3.31% |
| U.S. Treasuries | 4.00% | 3.31% |
| Risk Mitigation Strategies | 3.00% | 6.21% |

Discount Rate

The discount rate used to measure the total pension liability was 7.00% as of June 30, 2023. The projection of cash flows used to determine the discount rate assumed that contributions from plan members will be made at the current member contribution rates and that contributions from employers and the nonemployer contributing entity will be based on 100% of the actuarially determined contributions for the State employer and 100% of actuarially determined contributions for the local employers. Based on those assumptions, the plan's fiduciary net position was projected to be available to make all projected future benefit payments of current plan members. Therefore, the long-term expected rate of return on plan investments was applied to all projected benefit payments to determine the total pension liability.

Sensitivity of the Collective Net Pension Liability to Changes in the Discount Rate

The following presents the District's proportionate share of the collective net pension liability measured as of June 30, 2023, calculated using the discount rate of 7.00%, as well as what the District's proportionate share of the collective net pension liability would be if it was calculated using a discount rate that is one-percentage point lower (6.00%) or one-percentage point higher (8.00%) than the current rate:

| | <u>1% Decrease (6.00%)</u> | <u>Current Discount Rate (7.00%)</u> | <u>1% Increase (8.00%)</u> |
|---|--------------------------------|--|--------------------------------|
| District's Proportionate Share of the Collective Net Pension Liability | \$ 12,367,689 | \$ 9,505,977 | \$ 7,070,282 |

Pension Plan Fiduciary Net Position

Detailed information about the pension plan's fiduciary net position is available in the separately issued State of New Jersey Division of Pensions and Benefits financial report at <http://www.nj.gov/treasury/pensions/financial-rpts-home.shtml>.

8. POST-RETIREMENT BENEFITS

General Information about the OPEB Plan

State Health Benefit State Retired Employees Plan:

Pension and Other Postemployment Benefits (OPEB) Obligations in Fiscal year 2022 the State funded the various defined benefit pension systems at 108 percent of the full actuarially determined contributions. Employer contributions to the pension plans are calculated per the requirements of the governing State statutes using generally accepted actuarial procedures and practices. The actuarial funding method used to determine the State's contribution is a matter of State law. Any change to the funding method requires the approval of the State Legislature and the Governor. The amount the State actually contributes to the pension plan may differ from the actuarially determined contributions of the pension plans because the State's contribution to the pension plans is subject to the appropriation of the State Legislature and actions by the Governor. GASB Statement No. 68, Accounting and Financial Reporting for Pensions, requires participating employers to recognize their proportionate share of the collective net pension liability. Under the new statement, the calculation of the pension liability was changed to a more conservative methodology and each employer was allocated a proportional share of the pension plans' net pension liability. The State's share of the net pension liability, based on a measurement date of June 30, 2021, which is required to be recorded on the financial statements, is \$75.1 billion. The Fiscal Year 2023 projected aggregate State contribution to the pension plans of \$6.8 billion represents 104 percent of the actuarially determined contribution. The State provides post-retirement medical (PRM) benefits for certain State and other retired employees meeting the service credit eligibility requirements. In Fiscal Year 2022, the State paid PRM benefits of 161,238 State and local retirees. The State funds post-retirement medical benefits on a "pay-as-you-go" basis, which means that the State does not prefund, or otherwise establish a reserve or other pool of assets against the PRM expenses that the State may incur in future years. For Fiscal Year 2022, the State contributed \$1.9 billion to pay for "pay-as-you-go" PRM benefit costs incurred by covered populations, a slight increase from \$1.8 billion in Fiscal Year 2021. The State has appropriated \$2.1 billion in Fiscal Year 2023 as the State's contribution to fund increases in prescription drugs and medical claims costs. In accordance with the provisions of GASB Statement No. 75, Accounting and Financial Reporting for Postemployment Benefits Other Than Pensions, the State is required to quantify and disclose its obligations to pay Other Postemployment Benefits (OPEB) to retired plan members. This new standard supersedes the previously issued guidance, GASB Statement No. 45, Accounting and Financial Reporting for Postemployment Benefits Other Than Pensions, effective for Fiscal Year 2018. The State is now required to accrue a liability in all instances where statutory language names the State as the legal obligor for benefit payments. The Fiscal Year 2022 State OPEB liability to provide these benefits is \$88.9 billion, a decrease of \$12.7 billion, or 12.5 percent from the \$101.6 billion liability recorded in Fiscal Year 2021. Additional information on Pensions and OPEB can be accessed on the Division of Pensions and Benefits Financial Reports webpage: <https://www.state.nj.us/treasury/pensions/financial-reports.shtml>.

Total OPEB Liability

The State, a nonemployer contributing entity, is the only entity that has a legal obligation to make employer contributions to OPEB for qualified retired PERS and TPAF participants. The LEA's proportionate share percentage determined under paragraphs 193 and 203 through 205 of GASB's No. 75 is zero percent. Accordingly, the LEA did not recognize any portion of the collective net OPEB liability on the Statement of Net Position. Accordingly, the following OPEB liability note information is reported at the State's level and is not specific to the board of education/board of trustees. Note that actual numbers will be published in the NJ State ACFR on the [Office of Management and Budget webpage: https://www.state.nj.us/treasury/omb/fr.shtml](https://www.state.nj.us/treasury/omb/fr.shtml).

Actuarial assumptions and other inputs. The Total OPEB liability in the June 30, 2023 actuarial valuation reported by the State in the State's most recently issued ACFR was determined using the following actuarial assumptions and other inputs, applied to all periods included in the measurement, unless otherwise specified:

8. POST-RETIREMENT BENEFITS (Continued)

Total Nonemployer OPEB Liability

The total nonemployer OPEB liability as of June 30, 2023 was determined by an actuarial valuation as of June 30, 2021, which was rolled forward to June 30, 2023. The actuarial assumptions vary for each plan member dependent on the pension plan the member is enrolled in. This actuarial valuation used the following actuarial assumptions, applied to all periods in the measurement:

| | | |
|----------------------------------|-------------------|---------------|
| Total Nonemployer OPEB Liability | \$ 52,361,668,239 | |
| | <u>TPAF/ABP</u> | <u>PERS</u> |
| Salary Increases | 2.75% - 4.25% | 2.75% - 6.55% |
| | Based on | Based on |
| | Service Years | Service Years |

Preretirement mortality rates were based on the Pub-2010 Healthy "Teachers" (TPAF/ABP), "General" (PERS), and "Safety" (PFRS) classification headcount-weighted mortality table with fully generational mortality improvement projections from the central year using Scale MP-2021. Postretirement mortality rates were based on the Pub-2010 "General" classification headcount-weighted mortality table with fully generational mortality improvement projections from the central year using Scale MP-2021. Disability mortality was based on the Pub-2010 "General" classification headcount-weighted disabled mortality table with fully generational mortality improvement projections from the central year using Scale MP-2021 for current disabled retirees. Future disabled retirees was based on the Pub-2010 "Safety" (PFRS), "General" (PERS), and "Teachers" (TPAF/ABP) classification headcount-weighted disabled mortality table with fully generational mortality improvement projections from the central year using Scale MP-2021.

Actuarial assumptions used in the July 1, 2021 valuation were based on the results of TPAF, PERS and PFRS experience studies prepared for July 1, 2018 to June 30, 2021.

Health Care Trend Assumptions

For pre-Medicare medical benefits, the trend rate is initially 6.25% and decreases to a 4.50% long-term trend rate after eight years. For post-65 medical benefits PPO, the trend is initially -1.99% in fiscal year 2023, increasing to 13.44% in fiscal year 2026 and decreases to 4.50% in fiscal year 2033. For HMO the trend is initially -3.54% in fiscal year 2023, increasing to 15.19% in fiscal year 2026 and decreases to 4.50% in fiscal year 2033. For prescription drug benefits, the initial trend rate is 8.00% and decreases to a 4.50% long-term trend rate after eight years. For the Medicare Part B reimbursement, the trend rate is 5.00%.

Discount Rate

The discount rate used to measure the total OPEB liability was 3.65%. This represents the municipal bond return rate as chosen by the Division. The source is the Bond Buyer Go 20-Bond Municipal Bond Index, which includes tax-exempt general obligation municipal bonds with an average rating of AA/Aa or higher. As the long-term rate of return is less than the municipal bond rate, it is not considered in the calculation of the discount rate, rather the discount rate is set at the municipal bond rate.

8. POST-RETIREMENT BENEFITS (Continued)

Changes in the Total OPEB Liability Reported by the State of New Jersey

| | <u>Increase/(Decrease)</u> |
|--|-----------------------------|
| | <u>Total OPEB Liability</u> |
| Balance Recognized at June 30, 2023 (Based on June 30, 2022 Measurement Date) | <u>\$ 50,646,462,966</u> |
| Changes Recognized for the Fiscal Year: | |
| Service Cost | 2,136,235,476 |
| Interest on the Total OPEB Liability | 1,844,113,951 |
| Changes of Benefit Terms | 0 |
| Differences Between Expected and Actual Experience | (980,424,863) |
| Changes of Assumptions | 105,539,463 |
| Gross Benefit Payments ¹ | (1,437,516,858) |
| Contributions from the Employer ¹ | N/A |
| Contributions from the Member ¹ | 47,258,104 |
| Net Investment Income ¹ | N/A |
| Administrative Expense ¹ | N/A |
| Net Changes | <u>1,715,205,273</u> |
| Balance Recognized at June 30, 2024 (Based on June 30, 2023 Measurement Date) | <u>\$ 52,361,668,239</u> |

¹Data for Measurement Periods Ending June 30, 2023 were provided by the State.

At June 30, 2023, the State's proportionate share of the OPEB liability attributable to the District is \$65,974,219. The nonemployer allocation percentages are based on the ratio of the State's proportionate share of the OPEB liability attributable to the District at June 30, 2023 to the total OPEB liability of the State Health Benefit Program Fund - Local Education Retired Employees Plan at June 30, 2023. At June 30, 2023, the State's share of the OPEB liability attributable to the District was .1303 percent, which was an increase of .0045 percent from its proportionate share measured as of June 30, 2022 of .1258 percent.

Changes of assumptions and other inputs reflect a change in the discount rate from 3.54 percent in 2022 to 3.65 percent in 2023.

Sensitivity of the Total Nonemployer OPEB Liability to Changes in the Discount Rate

The following presents the total nonemployer OPEB liability as of June 30, 2023 and 2022, respectively, calculated using the discount rate as disclosed above as well as what the total nonemployer OPEB liability would be if it was calculated using a discount rate that is one percentage point lower or one percentage point higher than the current rate:

| | <u>June 30, 2023</u> | | |
|---|---------------------------------------|---|---------------------------------------|
| | <u>At 1% Decrease (2.65%)</u> | <u>At Discount Rate (3.65%)</u> | <u>At 1% Increase (4.65%)</u> |
| Total OPEB Liability (School Retirees) | \$ 81,026,881 | \$ 65,974,219 | \$ 54,546,704 |

8. POST-RETIREMENT BENEFITS (Continued)

Sensitivity of the Total Nonemployer OPEB Liability to Changes in the Discount Rate (Continued)

| | June 30, 2022 | | |
|---|------------------------------|--------------------------------|------------------------------|
| | At 1% Decrease (2.54%) | At Discount Rate (3.54%) | At 1% Increase (4.54%) |
| Total OPEB Liability (School Retirees) | \$ 74,888,045 | \$ 63,713,112 | \$ 54,756,949 |

Sensitivity of the Total Nonemployer OPEB Liability to Changes in the Healthcare Trend Rate

The following presents the total nonemployer OPEB liability as of June 30, 2023 and 2022, respectively, calculated using the healthcare trend rate as disclosed above as well as what the total nonemployer OPEB liability would be if it was calculated using a healthcare trend rate that is one percentage point lower or one percentage point higher than the current rate:

| | June 30, 2023 | | |
|---|----------------|----------------------------------|----------------|
| | 1% Decrease | Healthcare Cost Trend Rate | 1% Increase |
| Total OPEB Liability (School Retirees) | \$ 56,639,139 | \$ 65,974,219 | \$ 83,390,331 |

| | June 30, 2022 | | |
|---|----------------|----------------------------------|----------------|
| | 1% Decrease | Healthcare Cost Trend Rate | 1% Increase |
| Total OPEB Liability (School Retirees) | \$ 52,662,781 | \$ 63,713,112 | \$ 78,228,392 |

OPEB Expense and Deferred Outflows of Resources and Deferred Inflows of Resources Related to OPEB

For the year ended June 30, 2024, the board of education recognized OPEB expense of \$2,841,908 determined by the State as the total OPEB liability for benefits provided through a defined benefit OPEB plan that is not administered through a trust that meets the criteria in paragraph 4 of GASB's No. 75 and in which there is a special funding situation. This amount has been included in the District-Wide Statement of Activities (accrual basis) as a Revenue and Expense in accordance with GASB No. 85.

In accordance with GASB's No. 75, the Harrison Town School District's proportionate share of school retirees OPEB is zero, there is no recognition of the allocation of proportionate share of deferred outflows of resources and deferred inflows of resources. At June 30, 2023, the State reported deferred outflows of resources and deferred inflows of resources related to retired school employee's OPEB from the following sources:

OPEB Expense and Deferred Outflows of Resources and Deferred Inflows of Resources Related to OPEB (Continued)

| | <u>Deferred Outflows</u> | <u>Deferred Inflows</u> |
|---|------------------------------|---------------------------------|
| (1) Difference Between Actual and Expected Experience | \$ 7,639,717,639 | \$ 13,791,541,217 |
| (2) Net Difference Between Expected and Actual Earnings on OPEB Plan Investments | 0 | 0 |
| (3) Assumption Changes | <u>7,445,895,322</u> | <u>14,449,948,556</u> |
| (4) Sub-Total | 15,085,612,961 | 28,241,489,773 |
| (6) Contributions Made in Fiscal Year Ending June 30, 2023 After Measurement Date | <u>TBD</u> | <u>N/A</u> |
| (7) Total | <u><u>\$ TBD</u></u> | <u><u>\$ 28,241,489,773</u></u> |

Amounts reported as deferred outflows of resources and deferred inflows of resources related to retired school employee's OPEB will be recognized in OPEB expense as follows:

| <u>Fiscal Year Ending June 30,</u> | <u>Total</u> |
|--|----------------------------------|
| 2024 | \$ (2,611,225,301) |
| 2025 | (2,611,225,301) |
| 2026 | 2,269,523,460 |
| 2027 | (1,338,024,839) |
| 2028 | (273,877,609) |
| Thereafter | <u>(4,052,000,302)</u> |
| | <u><u>\$ (8,616,829,892)</u></u> |

9. DEFINED CONTRIBUTION RETIREMENT PROGRAM

Description of System

The Defined Contribution Retirement Program (DCRP) was established on July 1, 2007 for certain public employees under the provisions of Chapter 92, P.L. 2007 and Chapter 103, P.L. 2007. The program provides eligible members, with a minimum base salary of \$1,500.00 or more, with a tax-sheltered, defined contribution retirement benefit, in addition to life insurance and disability coverage. The DCRP is jointly administered by the Division of Pensions and Benefits and Prudential Financial.

If the eligible elected or appointed official will earn less than \$5,000.00 annually, the official may choose to waive participation in the DCRP for that office or position. This waiver is irrevocable.

As of May 21, 2010, the minimum base salary required for eligibility in the DCRP was increased to \$5,000.00.

This retirement program is a new pension system where the value of the pension is based on the amount of the contribution made by the employee and employer and through investment earnings. It is similar to a Deferred Compensation Program where the employee has a portion of tax deferred salary placed into an account that the employee manages through investment options provided by the employer.

9. DEFINED CONTRIBUTION RETIREMENT PROGRAM (Continued)

Description of System (Continued)

The law requires that three classes of employees enroll in the DCRP, detailed as follows:

- All elected officials taking office on or after July 1, 2007, except that a person who is reelected to an elected office held prior to that date without a break in service may remain in the Public Employees' Retirement System (PERS).
- A Governor appointee with the advice and consent of the Legislature or who serves at the pleasure of the Governor only during that Governor's term of office.
- Employees enrolled in the PERS on or after July 1, 2007 who earn salary in excess of established "maximum compensation" limits.
- Employees otherwise eligible to enroll in the PERS on or after November 2, 2008 who do not earn the minimum salary for PERS Tier 3, but who earn salary of at least \$5,000.00.
- Employees otherwise eligible to enroll in the PERS after May 21, 2010, who do not work the minimum number of hours per week required for PERS Tier 4 or Tier 5 enrollment (32 Hours per week) but who earn salary of at least \$5,000.00 annually.

Notwithstanding the foregoing requirement, other employees who hold a professional license or certificate or meet other exceptions are permitted to remain to join or remain in PERS.

Contributions Required and Made

Contributions made by employees for DCRP are currently at 5.5% of their base wages. Member contributions are matched by a 3.0% employer contribution.

10. COMPENSATED ABSENCES

The District accounts for compensated absences (e.g., unused vacation, sick leave) as directed by Governmental Accounting Standards Board Statement No. 16 (GASB 16), "Accounting for Compensated Absences". A liability for compensated absences attributable to services already rendered and not contingent on a specific event that is outside the control of the employer and employee is accrued as employees earn the rights to the benefits.

District employees are granted varying amounts of vacation and sick leave in accordance with the District's personnel policy. Upon termination, employees are paid for accrued vacation. The District's policy permits employees to accumulate unused sick leave and carry forward the full amount to subsequent years. Upon retirement employees shall be paid by the District for the unused sick leave in accordance with the District's agreements with the various employee unions.

The liability for vested compensated absences of the Governmental Fund types is recorded in the current and long-term liabilities. The current portion of the compensated absence balance of the Governmental Funds is not considered material to the applicable funds total liabilities, and therefore is not shown separately from the long-term liability balance of compensated absences.

11. DEFERRED COMPENSATION

The District offers its employees a choice of various deferred compensation plans created in accordance with Internal Revenue Code Section 403(b). The plans, which are administered by the entities listed below, permits participants to defer a portion of their salary until future years. Amounts deferred under the plans are not available to employees until termination, retirement, death or unforeseeable emergency. The plan administrators are as follows:

| | |
|---|-----------------------------------|
| The Variable Annuity Life Insurance Company | Metropolitan Life Preference Plus |
| The Hartford Broker Dealers | Security Benefit |
| Travelers Life and Annuity Company | Paul Revere Insurance Company |
| The Equitable Financial Companies | |

12. RISK MANAGEMENT

The District is exposed to various risks of loss related to torts; theft of, damage to, and destruction of assets; errors and omissions; injuries to employees; and natural disasters. Settled claims resulting from these risks have not exceeded commercial insurance coverage in any of the past three fiscal years.

Property and Liability Insurance - The District maintains commercial insurance coverage for property, liability and surety bonds. A complete schedule of insurance coverage can be found in the Statistical Section of this Comprehensive Annual Financial Report.

13. INTERFUND BALANCES AND TRANSFERS

The interfund receivable/payable as of June 30, 2024 will be liquidated in the normal course of business in the succeeding year.

| | <u>Interfunds Receivable</u> | <u>Interfunds Payable</u> |
|----------------------|----------------------------------|-------------------------------|
| General Fund | \$ | \$ 219,642.46 |
| Special Revenue Fund | | 136,081.53 |
| Enterprise Fund | <u>355,723.99</u> | |
| | <u>\$ 355,723.99</u> | <u>\$ 355,723.99</u> |

14. CAPITAL RESERVE ACCOUNT

A Capital Reserve Account was established by the Board by inclusion of \$100.00 on October 12, 2000 for the accumulation of funds for use as capital outlay expenditures in subsequent fiscal years. During 2017 - 2018, the District transferred \$450,000.00 into this account. The balance as of June 30, 2024 is \$453,145.75 including interest earned. The Capital Reserve Account is maintained in the General Fund and its activity is included in the General Fund Annual Budget.

Funds placed in the Capital Reserve Account are restricted to capital projects in the District's approved Long Range Facilities Plan (LRFP). Upon submission of the LRFP to the department, a district may increase the balance in the capital reserve by appropriating funds in the annual General Fund budget certified for taxes or by transfer by board resolution at year end (June 1 to June 30) of any unanticipated revenue or unexpended line-item appropriation amounts, or both. A district may also appropriate additional amounts when the express approval of the voters has been obtained either by a separate proposal at budget time or by a special question at one of the four special elections authorized pursuant to N.J.S.A. 19:60-2. Pursuant to N.J.A.C. 6A:23A-14.1(g), the balance in the account cannot at any time exceed the local support costs of uncompleted capital projects in its approved LRFP.

15. DEFICIT FUND BALANCES

The District has a deficit fund balance of \$1,404,071.73 in the General Fund and \$515,819.97 in the Special Revenue Fund as of June 30, 2024 as reported in the fund statements (modified accrual basis). P.L. 2003, c. 97 provides that in the event a state school aid payment is not made until the following school budget year, districts must record the last state aid payment as revenue, for budget purposes only, in the current school budget year. The bill provides legal authority for school districts to recognize this revenue in the current budget year. For intergovernmental transactions, GASB Statement No. 33 requires that recognition (revenue, expenditure, asset, liability) should be in symmetry, i.e., if one government recognizes an asset, the other government recognizes a liability. Since the State is recording the last state aid payment in the subsequent fiscal year, the school district cannot recognize the last state aid payment on the GAAP financial statements until the year the State records the payable. Due to the timing difference of recording the last state aid payment, the General and Special Revenue Fund balance deficit does not alone indicate that the District is facing financial difficulties.

Pursuant to P.L. 2003, c. 97 any negative unreserved, undesignated General Fund balance that is reported as a direct result from a delay in the payment of state aid until the following fiscal year, is not considered in violation of New Jersey statute and regulation nor in need of corrective action. The District deficit in the GAAP funds statements of \$1,919,891.70 is less than the last state aid payment.

16. FUND BALANCE APPROPRIATED

General Fund - Of the \$(597,696.49) General Fund fund balance reported in Statement "B-1" at June 30, 2024, \$82,505.89 is reserved for encumbrances; \$453,145.75 is reserved in the Capital Reserve Account; \$254,903.84 is Unemployment Compensation; \$15,519.76 is excess surplus and (\$1,404,071.73) is unreserved and undesignated.

Special Revenue Fund - Of the \$(417,655.19) Special Revenue Funds fund balance at June 30, 2024, \$98,164.78 is restricted for student activities and \$(515,819.97) is unreserved.

17. CONTINGENT LIABILITIES AND COMMITMENTS

- A. Grant Programs** - The school district participates in federally and state assisted grant programs. These programs are subject to program compliance audits by the grantors or their representatives. The school district is potentially liable for expenditures which may be disallowed pursuant to the terms of these grant programs. Management is not aware of any material items of noncompliance which would result in the disallowance of program expenditures.
- B. Litigation** - The Board Attorney's letter did not indicate any litigation, claims or contingent liabilities that are either not covered by the Board's insurance carrier or would have a material financial impact on the Board.

18. CALCULATION OF EXCESS SURPLUS

In accordance with N.J.S.A. 18A:7F-7, the designation for Reserved Fund Balance - Excess Surplus is a required calculation pursuant to the New Jersey Comprehensive Educational Improvement and Financing Act of 1996 (CEIFA). New Jersey school districts are required to reserve General Fund fund balance at the fiscal year end of June 30 if they did not appropriate a required minimum amount as budgeted fund balance in their subsequent years' budget. There was excess surplus as of June 30, 2024 in the amount of \$15,519.76.

19. RECONCILIATION OF FUND BALANCE - GENERAL FUND

| | |
|---|--|
| The Surpluses are presented on a GAAP basis and a reconciliation from the budget basis to the GAAP basis is as follows: | Unreserved and <u>Designated</u> |
| Balance on a Budget Basis on the General Fund Budgetary Basis Comparison | \$2,284,867.54 |
| Less: Allocation of State Aid Payment of \$3,398,384.00 Not Recognized on a GAAP Basis | <u>2,882,564.03</u> |
| Balances on a GAAP Basis on the Governmental Fund Balance Sheet | <u>\$ (597,696.49)</u> |

20. TAX ABATEMENTS

As defined by the Governmental Accounting Standards Board (GASB), a tax abatement is an agreement between a government and an individual or entity in which the government promises to forgo tax revenues and the individual or entity promises to subsequently take a specific action that contributes to economic development or otherwise benefits the government or its citizens. School districts are not authorized by New Jersey statute to enter into tax abatement agreements. However, the county or municipality in which the school district is situated may have entered into tax abatement agreements, and that potential must be disclosed in these financial statements. If the county or municipality entered into tax abatement agreements, those agreements will not directly affect the school district's local tax revenue because N.J.S.A. 54:4-75 and N.J.S.A. 54:4-76 require that amounts so forgiven must effectively be recouped from other taxpayers and remitted to the school district.

For a local school district board of education or board of school estimate that has elected to raise their minimum tax levy using the required local share provisions at N.J.S.A. 18A:7F-5(B), the loss of revenue resulting from the municipality or county having entered into a tax abatement agreement is indeterminate due to the complex nature of the calculation of required local share performed by the New Jersey Department of Education based upon district property value and wealth.

21. SUBSEQUENT EVENT

The Harrison Town School District has evaluated subsequent events that occurred after the balance sheet date, but before January 31, 2025. Based upon this evaluation, the District has determined that no subsequent event needed to be disclosed.

REQUIRED SUPPLEMENTARY INFORMATION - PART II

C. BUDGETARY COMPARISON SCHEDULES

HARRISON TOWN SCHOOL DISTRICT
BUDGETARY COMPARISON SCHEDULE
GENERAL FUND
FISCAL YEAR ENDED JUNE 30, 2024

C-1
Sheet #1

| | Original Budget | Budget Transfers | Final Budget | Actual | Variance Final to Actual Favorable (Unfavorable) |
|--|----------------------|---------------------|----------------------|----------------------|---|
| Revenues | | | | | |
| Local Sources: | | | | | |
| Tax Levy | \$ 10,283,947.00 | \$ | \$ 10,283,947.00 | \$ 10,283,947.00 | \$ |
| Tuition | 1,885,839.00 | | 1,885,839.00 | 1,905,109.13 | 19,270.13 |
| Transportation | 15,000.00 | | 15,000.00 | | (15,000.00) |
| Rents and Royalties | 65,000.00 | | 65,000.00 | 63,000.00 | (2,000.00) |
| Miscellaneous | 184,000.00 | | 184,000.00 | 607,372.92 | 423,372.92 |
| PILOT Payments to School Districts | 600,000.00 | | 600,000.00 | 600,000.00 | |
| Interest Earned on Capital Reserve | 9.00 | | 9.00 | 1,022.98 | 1,013.98 |
| Total - Local Sources | 13,033,795.00 | | 13,033,795.00 | 13,460,452.03 | 426,657.03 |
| State Sources: | | | | | |
| Equalization Aid | 25,803,940.00 | | 25,803,940.00 | 25,803,940.00 | |
| Categorical Special Education Aid | 1,907,024.00 | | 1,907,024.00 | 1,907,024.00 | |
| Transportation Aid | 157,728.00 | | 157,728.00 | 157,728.00 | |
| Security Aid | 979,214.00 | | 979,214.00 | 979,214.00 | |
| Extraordinary Aid | | | | 575,577.00 | 575,577.00 |
| Maintenance Equity Aid | | 1,628,000.00 | 1,628,000.00 | 2,230,767.00 | 602,767.00 |
| On-Behalf TPAF Pension Contribution (Nonbudgeted) | | | | 6,881,441.00 | 6,881,441.00 |
| On-Behalf Medical Contribution (Nonbudgeted) | | | | 1,872,877.00 | 1,872,877.00 |
| On-Behalf Long-Term Disability Insurance | | | | 2,223.00 | 2,223.00 |
| Reimbursed TPAF Social Security Contribution (Nonbudgeted) | | | | 1,544,431.83 | 1,544,431.83 |
| Total - State Sources | 28,847,906.00 | 1,628,000.00 | 30,475,906.00 | 41,955,222.83 | 11,479,316.83 |
| Federal Aid: | | | | | |
| Medicare Reimbursement | 77,180.00 | | 77,180.00 | 25,861.77 | (51,318.23) |
| Total Federal Aid | 77,180.00 | | 77,180.00 | 25,861.77 | (51,318.23) |
| Total Revenues | 41,958,881.00 | 1,628,000.00 | 43,586,881.00 | 55,441,536.63 | 11,854,655.63 |
| Expenditures | | | | | |
| Current Expense: | | | | | |
| Instruction - Regular Programs: | | | | | |
| Preschool/Kindergarten Salaries of Teachers | 632,159.00 | 30,548.45 | 662,707.45 | 661,885.45 | 822.00 |
| Salaries of Teachers: | | | | | |
| Grades 1 - 5 | 5,136,958.00 | 129,144.59 | 5,266,102.59 | 5,266,101.72 | 0.87 |
| Grades 6 - 8 | 3,003,292.00 | 339,175.03 | 3,342,467.03 | 3,342,466.89 | 0.14 |
| Grades 9 - 12 | 4,161,417.00 | 1,062,114.69 | 5,223,531.69 | 5,223,531.61 | 0.08 |
| Unused Vacation Payments to Retired Staff | 125,000.00 | (95,021.50) | 29,978.50 | 29,978.50 | |
| Home Instruction: | | | | | |
| Salaries of Teachers | 58,421.00 | (46,869.92) | 11,551.08 | 11,533.14 | 17.94 |

HARRISON TOWN SCHOOL DISTRICT
BUDGETARY COMPARISON SCHEDULE
GENERAL FUND
FISCAL YEAR ENDED JUNE 30, 2024

C-1
Sheet #2

| | Original Budget | Budget Transfers | Final Budget | Actual | Variance Final to Actual Favorable (Unfavorable) |
|--|----------------------|---------------------|----------------------|----------------------|---|
| <u>Expenditures</u> | | | | | |
| Current Expense: | | | | | |
| Regular Programs - Undistributed Instruction: | | | | | |
| Other Salaries for Instruction | \$ 329,438.00 | \$ 183,385.08 | \$ 512,823.08 | \$ 508,613.21 | \$ 4,209.87 |
| Purchased Professional/Educational Services | 56,500.00 | (10,574.17) | 45,925.83 | 45,812.14 | 113.69 |
| Purchased Professional and Technical Services | 20,000.00 | (3,925.46) | 16,074.54 | 15,143.68 | 930.86 |
| Other Purchased Services (300-500 Series) | 7,500.00 | (5,766.25) | 1,733.75 | 1,733.75 | |
| General Supplies | 215,000.00 | (20,086.51) | 194,913.49 | 194,821.84 | 91.65 |
| Textbooks | 32,000.00 | (1,585.66) | 30,414.34 | 30,303.04 | 111.30 |
| Other Objects | 8,000.00 | (353.61) | 7,646.39 | 7,646.39 | |
| Total Regular Programs | <u>13,785,685.00</u> | <u>1,560,184.76</u> | <u>15,345,869.76</u> | <u>15,339,571.36</u> | <u>6,298.40</u> |
| Special Education: | | | | | |
| Learning and/or Language Disabilities: | | | | | |
| Salaries of Teachers | 1,795,033.00 | 244,045.15 | 2,039,078.15 | 2,033,409.20 | 5,668.95 |
| Other Salaries for Instruction | <u>571,442.00</u> | <u>172,370.89</u> | <u>743,812.89</u> | <u>743,113.36</u> | <u>699.53</u> |
| Total Learning and/or Language Disabilities | <u>2,366,475.00</u> | <u>416,416.04</u> | <u>2,782,891.04</u> | <u>2,776,522.56</u> | <u>6,368.48</u> |
| Resource Room/Resource Center: | | | | | |
| Other Salaries for Instruction | <u>22,798.00</u> | <u>1,054.86</u> | <u>23,852.86</u> | <u>23,852.86</u> | |
| Total Resource Room/Resource Center | <u>22,798.00</u> | <u>1,054.86</u> | <u>23,852.86</u> | <u>23,852.86</u> | |
| Total Special Education | <u>2,389,273.00</u> | <u>417,470.90</u> | <u>2,806,743.90</u> | <u>2,800,375.42</u> | <u>6,368.48</u> |
| Before/After School Programs - Instruction: | | | | | |
| Salaries of Teachers | <u>40,000.00</u> | <u>(18,358.26)</u> | <u>21,641.74</u> | <u>21,641.74</u> | |
| Total Before/After School Programs - Instruction | <u>40,000.00</u> | <u>(18,358.26)</u> | <u>21,641.74</u> | <u>21,641.74</u> | |

HARRISON TOWN SCHOOL DISTRICT
BUDGETARY COMPARISON SCHEDULE
GENERAL FUND
FISCAL YEAR ENDED JUNE 30, 2024

C-1
Sheet #3

| | Original Budget | Budget Transfers | Final Budget | Actual | Variance Final to Actual Favorable (Unfavorable) |
|--|--------------------|---------------------|-----------------|---------------|---|
| <u>Expenditures</u> | | | | | |
| Current Expense: | | | | | |
| Bilingual Education: | | | | | |
| Salaries of Teachers | \$ 683,015.00 | \$ (259,665.03) | \$ 423,349.97 | \$ 422,177.45 | \$ 1,172.52 |
| Total Bilingual Education | 683,015.00 | (259,665.03) | 423,349.97 | 422,177.45 | 1,172.52 |
| Vocational Programs (Local): | | | | | |
| General Supplies | 75,000.00 | (13,858.05) | 61,141.95 | 56,971.95 | 4,170.00 |
| Total Vocational Programs (Local) | 75,000.00 | (13,858.05) | 61,141.95 | 56,971.95 | 4,170.00 |
| School-Sponsored Curricular Activities - Instruction: | | | | | |
| Salaries | 29,620.00 | (7,160.02) | 22,459.98 | 22,429.98 | 30.00 |
| Total School-Sponsored Curricular Activities - Instruction | 29,620.00 | (7,160.02) | 22,459.98 | 22,429.98 | 30.00 |
| Before/After School Programs - Instruction: | | | | | |
| Supplies and Materials | 12,000.00 | (8,110.89) | 3,889.11 | 3,889.11 | |
| Total Before/After School Programs - Instruction | 12,000.00 | (8,110.89) | 3,889.11 | 3,889.11 | |
| Before/After School Programs - Support SVC: | | | | | |
| Salaries | 20,000.00 | (11,632.32) | 8,367.68 | 8,367.68 | |
| Total Before/After School Programs - Support SVC | 20,000.00 | (11,632.32) | 8,367.68 | 8,367.68 | |
| School-Sponsored Athletic Activities - Instruction: | | | | | |
| Salaries | 5,300.00 | (688.31) | 4,611.69 | 4,611.69 | |
| Supplies and Materials | 172,500.00 | (17,467.01) | 155,032.99 | 154,279.06 | 753.93 |
| Other Objects | 90,000.00 | (14,015.53) | 75,984.47 | 71,147.06 | 4,837.41 |
| Total School-Sponsored Athletic Activities - Instruction | 267,800.00 | (32,170.85) | 235,629.15 | 230,037.81 | 5,591.34 |
| Community Services Programs - Instruction: | | | | | |
| Salaries - Other | | 100,781.00 | 100,781.00 | 100,583.72 | 197.28 |
| Total Community Services Programs - Instruction | | 100,781.00 | 100,781.00 | 100,583.72 | 197.28 |
| Total Instruction | 17,302,393.00 | 1,727,481.24 | 19,029,874.24 | 19,006,046.22 | 23,828.02 |

HARRISON TOWN SCHOOL DISTRICT
BUDGETARY COMPARISON SCHEDULE
GENERAL FUND
FISCAL YEAR ENDED JUNE 30, 2024

C-1
Sheet #4

| | Original Budget | Budget Transfers | Final Budget | Actual | Variance Final to Actual Favorable (Unfavorable) |
|--|---------------------|---------------------|---------------------|---------------------|---|
| <u>Expenditures</u> | | | | | |
| Current Expense: | | | | | |
| Undistributed Expenditures: | | | | | |
| Instruction: | | | | | |
| Tuition to Other LEA's Within the State - Special | \$ 686,128.00 | \$ (20,648.08) | \$ 665,479.92 | \$ 658,807.56 | \$ 6,672.36 |
| Tuition to Private Schools for the Disabled Within the State | <u>2,945,839.00</u> | <u>366,884.56</u> | <u>3,312,723.56</u> | <u>3,312,238.20</u> | <u>485.36</u> |
| Total Undistributed Expenditures - Instruction | <u>3,631,967.00</u> | <u>346,236.48</u> | <u>3,978,203.48</u> | <u>3,971,045.76</u> | <u>7,157.72</u> |
| Attendance and Social Work Services: | | | | | |
| Salaries | <u>568,292.00</u> | <u>124,967.52</u> | <u>693,259.52</u> | <u>693,259.52</u> | |
| Total Attendance and Social Work Services | <u>568,292.00</u> | <u>124,967.52</u> | <u>693,259.52</u> | <u>693,259.52</u> | |
| Health Services: | | | | | |
| Salaries | <u>530,885.00</u> | <u>(18,358.33)</u> | <u>512,526.67</u> | <u>512,525.79</u> | <u>0.88</u> |
| Total Health Services | <u>530,885.00</u> | <u>(18,358.33)</u> | <u>512,526.67</u> | <u>512,525.79</u> | <u>0.88</u> |
| Speech, OT, PT and Related Services: | | | | | |
| Salaries | <u>118,398.00</u> | <u>(674.92)</u> | <u>117,723.08</u> | <u>117,723.08</u> | |
| Child Study Teams: | | | | | |
| Salaries of Other Professional Staff | 935,705.00 | 101,182.21 | 1,036,887.21 | 1,036,887.21 | |
| Salaries of Secretarial and Clerical Assistants | <u>92,336.00</u> | <u>(38,367.71)</u> | <u>53,968.29</u> | <u>52,068.00</u> | <u>1,900.29</u> |
| Total Child Study Teams | <u>1,028,041.00</u> | <u>62,814.50</u> | <u>1,090,855.50</u> | <u>1,088,955.21</u> | <u>1,900.29</u> |

HARRISON TOWN SCHOOL DISTRICT
BUDGETARY COMPARISON SCHEDULE
GENERAL FUND
FISCAL YEAR ENDED JUNE 30, 2024

C-1
Sheet #5

| | Original Budget | Budget Transfers | Final Budget | Actual | Variance Final to Actual Favorable (Unfavorable) |
|---|--------------------|---------------------|-----------------|---------------|---|
| <u>Expenditures</u> | | | | | |
| Current Expense: | | | | | |
| Undistributed Expenditures: | | | | | |
| Improvement of Instruction Services/Other Support | | | | | |
| Services - Instructional Staff: | | | | | |
| Salaries of Other Professional Staff | \$ 295,455.00 | \$ (147,021.65) | \$ 148,433.35 | \$ 147,738.45 | \$ 694.90 |
| Salaries of Secretarial and Clerical Assistants | 51,625.00 | 47,656.00 | 99,281.00 | 99,280.15 | 0.85 |
| Total Improvement of Instruction Services/Other Support | | | | | |
| Services - Instructional Staff | 347,080.00 | (99,365.65) | 247,714.35 | 247,018.60 | 695.75 |
| Educational Media Services/School Library: | | | | | |
| Salaries | 607,841.00 | (6,952.31) | 600,888.69 | 598,494.65 | 2,394.04 |
| Total Educational Media Services/School Library | 607,841.00 | (6,952.31) | 600,888.69 | 598,494.65 | 2,394.04 |
| Guidance: | | | | | |
| Salaries of Other Professional Staff | 302,402.00 | (50,622.87) | 251,779.13 | 251,779.13 | |
| Salaries of Secretarial and Clerical Assistants | 58,464.00 | | 58,464.00 | 58,464.00 | |
| Total Guidance | 360,866.00 | (50,622.87) | 310,243.13 | 310,243.13 | |
| Support Services General Administration: | | | | | |
| Salaries | 760,850.00 | 45,677.16 | 806,527.16 | 806,527.16 | |
| Salaries of Attorneys | 2,308.00 | (2,308.00) | | | |
| Legal Services | 90,000.00 | (14,758.00) | 75,242.00 | 74,756.03 | 485.97 |
| Audit Fees | 85,000.00 | | 85,000.00 | 84,800.00 | 200.00 |
| Other Purchased Professional Services | 17,000.00 | | 17,000.00 | 13,599.68 | 3,400.32 |
| Communications/Telephone | 162,500.00 | (21,586.99) | 140,913.01 | 138,098.15 | 2,814.86 |
| Other Purchased Services (300-500 Series) | 65,000.00 | (22,000.00) | 43,000.00 | 39,143.48 | 3,856.52 |
| General Supplies | 19,500.00 | (3,621.13) | 15,878.87 | 15,453.47 | 425.40 |
| BOE In-House Training/Meeting Supplies | 13,645.00 | (922.25) | 12,722.75 | 12,412.01 | 310.74 |
| Total Support Services General Administration | 1,215,803.00 | (19,519.21) | 1,196,283.79 | 1,184,789.98 | 11,493.81 |
| Support Services School Administration: | | | | | |
| Salaries of Principals/Assistant Principals | 1,266,696.00 | 377,130.33 | 1,643,826.33 | 1,643,376.33 | 450.00 |
| Salaries of Secretarial and Clerical Assistants | 555,806.00 | 23,754.62 | 579,560.62 | 573,233.01 | 6,327.61 |

HARRISON TOWN SCHOOL DISTRICT
BUDGETARY COMPARISON SCHEDULE
GENERAL FUND
FISCAL YEAR ENDED JUNE 30, 2024

C-1
Sheet #6

| | Original Budget | Budget Transfers | Final Budget | Actual | Variance Final to Actual Favorable (Unfavorable) |
|--|--------------------|---------------------|-----------------|--------------|---|
| <u>Expenditures</u> | | | | | |
| Current Expense: | | | | | |
| Undistributed Expenditures: | | | | | |
| Support Services School Administration: | | | | | |
| Other Salaries | \$ 71,490.00 | \$ (2,696.54) | \$ 68,793.46 | \$ 56,597.01 | \$ 12,196.45 |
| Other Purchased Professional/Technical Services | | 2,742.67 | 2,742.67 | 2,742.67 | |
| Supplies and Materials | | 12,814.03 | 12,814.03 | 12,303.17 | 510.86 |
| Total Support Services School Administration | 1,893,992.00 | 413,745.11 | 2,307,737.11 | 2,288,252.19 | 19,484.92 |
| Central Services: | | | | | |
| Salaries | 804,229.00 | (11,918.96) | 792,310.04 | 792,310.04 | |
| Purchased Professional Services | 36,000.00 | | 36,000.00 | 35,673.56 | 326.44 |
| Miscellaneous Purchased Services | 28,000.00 | (5,357.00) | 22,643.00 | 22,642.53 | 0.47 |
| Total Central Services | 868,229.00 | (17,275.96) | 850,953.04 | 850,626.13 | 326.91 |
| Required Maintenance for School Facilities: | | | | | |
| Salaries | 184,234.00 | 92,702.29 | 276,936.29 | 276,478.95 | 457.34 |
| Total Required Maintenance for School Facilities | 184,234.00 | 92,702.29 | 276,936.29 | 276,478.95 | 457.34 |
| Custodial Services: | | | | | |
| Salaries | 1,527,462.00 | 50,050.78 | 1,577,512.78 | 1,574,300.57 | 3,212.21 |
| Salaries of Non-Instructional Aides | 16,460.00 | (5,725.08) | 10,734.92 | 10,726.34 | 8.58 |
| Cleaning, Repair and Maintenance Services | 1,360,000.00 | (109,734.00) | 1,250,266.00 | 1,217,556.54 | 32,709.46 |
| Lease Purchase Payments - Energy Savings Program | 222,625.00 | | 222,625.00 | 222,569.00 | 56.00 |
| Insurance | 430,000.00 | (3,969.73) | 426,030.27 | 421,530.45 | 4,499.82 |
| General Supplies | 290,000.00 | 100.00 | 290,100.00 | 290,095.70 | 4.30 |
| Energy (Electricity) | 326,500.00 | 50,000.00 | 376,500.00 | 376,406.01 | 93.99 |
| Energy (Heat) | 384,500.00 | | 384,500.00 | 383,373.42 | 1,126.58 |
| Total Custodial Services | 4,557,547.00 | (19,278.03) | 4,538,268.97 | 4,496,558.03 | 41,710.94 |
| Student Transportation Services: | | | | | |
| Special Education Students - Vendors | 473,351.00 | 47,227.00 | 520,578.00 | 520,407.33 | 170.67 |
| Special Education Students - Joint Agreements | | 14,000.00 | 14,000.00 | 13,744.58 | 255.42 |
| Total Student Transportation Services | 473,351.00 | 61,227.00 | 534,578.00 | 534,151.91 | 426.09 |

HARRISON TOWN SCHOOL DISTRICT
BUDGETARY COMPARISON SCHEDULE
GENERAL FUND
FISCAL YEAR ENDED JUNE 30, 2024

C-1
Sheet #7

| | Original Budget | Budget Transfers | Final Budget | Actual | Variance Final to Actual Favorable (Unfavorable) |
|--|--------------------|---------------------|-----------------|---------------|---|
| <u>Expenditures</u> | | | | | |
| Current Expense: | | | | | |
| Undistributed Expenditures: | | | | | |
| Security: | | | | | |
| Salaries | \$ 310,680.00 | \$ 2,697.99 | \$ 313,377.99 | \$ 307,193.57 | \$ 6,184.42 |
| Total Security | 310,680.00 | 2,697.99 | 313,377.99 | 307,193.57 | 6,184.42 |
| Unallocated Benefits - Employee Benefits: | | | | | |
| Social Security | 235,000.00 | 274,179.82 | 509,179.82 | 499,989.07 | 9,190.75 |
| TPAF Contributions - ERIP | 375,000.00 | | 375,000.00 | 375,000.00 | |
| Other Retirement Contributions - Regular | 65,000.00 | | 65,000.00 | 65,000.00 | |
| Other Retirement Contributions - ERIP | 150,000.00 | | 150,000.00 | 150,000.00 | |
| Other Retirement Contributions - PERS | 215,000.00 | | 215,000.00 | 215,000.00 | |
| Workmen's Compensation | 276,000.00 | | 276,000.00 | 275,752.41 | 247.59 |
| Health Benefits | 7,834,263.00 | (1,725,508.53) | 6,108,754.47 | 6,108,490.57 | 263.90 |
| Tuition Reimbursements | 32,000.00 | (2,170.00) | 29,830.00 | 29,829.68 | 0.32 |
| Other Employee Benefits | 22,000.00 | (21,140.00) | 860.00 | 860.00 | |
| Total Unallocated Benefits - Employee Benefits | 9,204,263.00 | (1,474,638.71) | 7,729,624.29 | 7,719,921.73 | 9,702.56 |
| On-Behalf TPAF Pension Contribution (Nonbudgeted) | | | | 6,881,441.00 | (6,881,441.00) |
| On-Behalf Medical Contribution (Nonbudgeted) | | | | 1,872,877.00 | (1,872,877.00) |
| On-Behalf Long-Term Disability Insurance | | | | 2,223.00 | (2,223.00) |
| Reimbursed TPAF Social Security Contribution (Nonbudgeted) | | | | 1,544,431.83 | (1,544,431.83) |
| Total Undistributed Expenditures | 25,901,469.00 | (602,295.10) | 25,299,173.90 | 35,498,211.06 | (10,199,037.16) |
| Total Expenditures - Current Expense | 43,203,862.00 | 1,125,186.14 | 44,329,048.14 | 54,504,257.28 | (10,175,209.14) |
| Capital Outlay: | | | | | |
| Equipment: | | | | | |
| Regular Programs - Instruction: | | | | | |
| Grades 1 - 5 | 58,800.00 | | 58,800.00 | 56,235.28 | 2,564.72 |
| Grades 6 - 8 | 29,400.00 | | 29,400.00 | 28,118.76 | 1,281.24 |
| Grades 9 - 12 | 29,400.00 | 35,108.83 | 64,508.83 | 62,838.47 | 1,670.36 |
| Total Equipment | 117,600.00 | 35,108.83 | 152,708.83 | 147,192.51 | 5,516.32 |

HARRISON TOWN SCHOOL DISTRICT
BUDGETARY COMPARISON SCHEDULE
GENERAL FUND
FISCAL YEAR ENDED JUNE 30, 2024

C-1
Sheet #8

| | Original Budget | Budget Transfers | Final Budget | Actual | Variance Final to Actual Favorable (Unfavorable) |
|--|------------------------|------------------------|------------------------|------------------------|---|
| <u>Expenditures</u> | | | | | |
| Total Capital Outlay | \$ 117,600.00 | \$ 35,108.83 | \$ 152,708.83 | \$ 147,192.51 | \$ 5,516.32 |
| Transfer of Funds to Charter Schools | 825,127.00 | (30,862.00) | 794,265.00 | 794,265.00 | |
| Interest Earned on Capital Reserve | 9.00 | | 9.00 | 1,022.98 | (1,013.98) |
| Total General Fund Expenditures | 44,146,598.00 | 1,129,432.97 | 45,276,030.97 | 55,446,737.77 | (10,170,706.80) |
| Excess (Deficiency) of Revenues Over/(Under) Expenditures | (2,187,717.00) | 498,567.03 | (1,689,149.97) | (5,201.14) | 1,683,948.83 |
| Other Financing Sources (Uses): | | | | | |
| Operating Transfer In: | | | | | |
| General Fund Contribution to School-Based Budgets | 27,198,598.00 | | 27,198,598.00 | 28,657,791.12 | (1,459,193.12) |
| Operating Transfers Out: | | | | | |
| General Fund Contribution to School-Based Budgets | (27,198,598.00) | | (27,198,598.00) | (28,657,791.12) | 1,459,193.12 |
| Local Contribution - Transfer to Special Revenue - Inclusion | | 1,455,000.00 | 1,455,000.00 | (1,454,125.59) | 874.41 |
| State Unemployment Insurance Expenditures | | | | (23,769.24) | (23,769.24) |
| Excess (Deficiency) of Revenues and Other Financing Sources Over/(Under) Expenditures | (2,187,717.00) | 1,953,567.03 | (234,149.97) | (1,483,095.97) | 1,661,054.00 |
| Fund Balances, July 1 | 3,767,963.50 | | 3,767,963.50 | 3,767,963.51 | |
| Fund Balances, June 30 | <u>\$ 1,580,246.50</u> | <u>\$ 1,953,567.03</u> | <u>\$ 3,533,813.53</u> | <u>\$ 2,284,867.54</u> | <u>\$ 1,661,054.00</u> |
| Recapitulation: | | | | | |
| Restricted Fund Balance: | | | | | |
| Capital Reserve Account | | | | \$ 453,145.75 | |
| Reserve for Excess Surplus | | | | 15,519.76 | |
| Unemployment Compensation | | | | 254,903.84 | |
| Committed Fund Balance: | | | | | |
| Year End Encumbrances | | | | 82,805.89 | |
| Unassigned Fund Balance | | | | 1,478,492.30 | |
| | | | | <u>2,284,867.54</u> | |
| Reconciliation to Government Funds Statements (GAAP): | | | | | |
| Less: State Aid Payment Not Recognized on GAAP Basis | | | | 2,882,564.03 | |
| Fund Balance per Governmental Funds | | | | <u>\$ (597,696.49)</u> | |

HARRISON TOWN SCHOOL DISTRICT
GENERAL FUND
COMBINING STATEMENT OF REVENUES, EXPENDITURES
AND CHANGES IN FUND BALANCE - BUDGET AND ACTUAL
FOR THE FISCAL YEAR ENDED JUNE 30, 2024

C-1a
Sheet #1

| | Original Budget | | | Budget Transfer | | | Final Budget | | | Actual | | |
|---|---------------------------------|-------------------------------------|--------------------------|---------------------------------|-------------------------------------|--------------------------|---------------------------------|-------------------------------------|--------------------------|---------------------------------|-------------------------------------|--------------------------|
| | Operating Fund Fund 11-13 | Blended Resource Fund Fund 15 | Total General Fund | Operating Fund Fund 11-13 | Blended Resource Fund Fund 15 | Total General Fund | Operating Fund Fund 11-13 | Blended Resource Fund Fund 15 | Total General Fund | Operating Fund Fund 11-13 | Blended Resource Fund Fund 15 | Total General Fund |
| REVENUES | | | | | | | | | | | | |
| Local Sources: | | | | | | | | | | | | |
| Local Tax Levy | \$ 10,283,947.00 | \$ | \$ 10,283,947.00 | \$ | \$ | \$ | \$ 10,283,947.00 | \$ | \$ 10,283,947.00 | \$ 10,283,947.00 | \$ | \$ 10,283,947.00 |
| Tuition | 1,885,839.00 | | 1,885,839.00 | | | | 1,885,839.00 | | 1,885,839.00 | 1,805,109.13 | | 1,805,109.13 |
| Transportation | 15,000.00 | | 15,000.00 | | | | 15,000.00 | | 15,000.00 | | | |
| Rents and Royalties | 65,000.00 | | 65,000.00 | | | | 65,000.00 | | 65,000.00 | 83,000.00 | | 83,000.00 |
| Miscellaneous | 184,000.00 | | 184,000.00 | | | | 184,000.00 | | 184,000.00 | 607,372.92 | | 607,372.92 |
| PILOT Payments to School District | 600,000.00 | | 600,000.00 | | | | 600,000.00 | | 600,000.00 | 600,000.00 | | 600,000.00 |
| Interest Earned on Capital Reserve | 9.00 | | 9.00 | | | | 9.00 | | 9.00 | 1,022.98 | | 1,022.98 |
| Total - Local Sources | 13,033,795.00 | | 13,033,795.00 | | | | 13,033,795.00 | | 13,033,795.00 | 13,480,452.03 | | 13,480,452.03 |
| State Sources: | | | | | | | | | | | | |
| Equalization Aid | 25,803,940.00 | | 25,803,940.00 | | | | 25,803,940.00 | | 25,803,940.00 | 25,803,940.00 | | 25,803,940.00 |
| Categorical Special Education Aid | 1,907,024.00 | | 1,907,024.00 | | | | 1,907,024.00 | | 1,907,024.00 | 1,907,024.00 | | 1,907,024.00 |
| Transportation Aid | 157,728.00 | | 157,728.00 | | | | 157,728.00 | | 157,728.00 | 157,728.00 | | 157,728.00 |
| Security Aid | 979,214.00 | | 979,214.00 | | | | 979,214.00 | | 979,214.00 | 979,214.00 | | 979,214.00 |
| Extraordinary Aid | | | | | | | | | | 575,577.00 | | 575,577.00 |
| Maintenance Equity Aid | | | | 1,628,000.00 | | 1,628,000.00 | 1,628,000.00 | | 1,628,000.00 | 2,230,767.00 | | 2,230,767.00 |
| Nonbudgeted: | | | | | | | | | | 6,881,441.00 | | 6,881,441.00 |
| On-Behalf TPAF Pension Contribution | | | | | | | | | | 1,872,877.00 | | 1,872,877.00 |
| On-Behalf Medical Contribution | | | | | | | | | | 2,223.00 | | 2,223.00 |
| On-Behalf Long-Term Disability Insurance | | | | | | | | | | 1,544,431.83 | | 1,544,431.83 |
| Reimbursed TPAF Social Security Contributions | | | | | | | | | | | | |
| Total - State Sources | 28,847,906.00 | | 28,847,906.00 | 1,628,000.00 | | 1,628,000.00 | 30,475,906.00 | | 30,475,906.00 | 41,955,222.83 | | 41,955,222.83 |
| Federal Aid: | | | | | | | | | | | | |
| Medicare Reimbursement | 77,180.00 | | 77,180.00 | | | | 77,180.00 | | 77,180.00 | 25,881.77 | | 25,881.77 |
| Total - Federal Aid | 77,180.00 | | 77,180.00 | | | | 77,180.00 | | 77,180.00 | 25,881.77 | | 25,881.77 |
| Total Revenues | 41,958,881.00 | | 41,958,881.00 | 1,628,000.00 | | 1,628,000.00 | 43,586,881.00 | | 43,586,881.00 | 55,441,536.63 | | 55,441,536.63 |
| EXPENDITURES: | | | | | | | | | | | | |
| CURRENT EXPENSE | | | | | | | | | | | | |
| Instruction - Regular Programs: | | | | | | | | | | | | |
| Preschool/Kindergarten: | | | | | | | | | | | | |
| Salaries of Teachers | 15,450.00 | 616,709.00 | 632,159.00 | (15,450.00) | 45,908.45 | 30,548.45 | | 662,707.45 | 662,707.45 | 661,665.45 | | 661,665.45 |
| Grades 1 - 5: | | | | | | | | | | | | |
| Salaries of Teachers | 37,275.00 | 5,099,683.00 | 5,136,958.00 | (37,275.00) | 188,419.59 | 129,144.59 | | 5,266,102.59 | 5,266,102.59 | 5,266,101.72 | | 5,266,101.72 |
| Grades 6 - 8: | | | | | | | | | | | | |
| Salaries of Teachers | 51,374.00 | 2,951,919.00 | 3,003,292.00 | (51,374.00) | 390,549.03 | 339,175.03 | | 3,342,467.03 | 3,342,467.03 | 3,342,466.89 | | 3,342,466.89 |
| Grades 9 - 12: | | | | | | | | | | | | |
| Salaries of Teachers | 89,574.00 | 4,071,843.00 | 4,161,417.00 | 470,600.65 | 591,514.04 | 1,062,114.69 | 560,174.65 | 4,663,357.04 | 5,223,531.69 | 560,174.85 | 4,663,356.98 | 5,223,531.61 |
| Unused Vacation Payments to Retired Staff | | 125,000.00 | 125,000.00 | | (95,021.50) | (95,021.50) | | 29,978.50 | 29,978.50 | 29,978.50 | | 29,978.50 |
| Regular Programs - Home Instruction: | | | | | | | | | | | | |
| Salaries of Teachers | 58,421.00 | | 58,421.00 | (46,889.92) | | (46,889.92) | 11,551.08 | | 11,551.08 | 11,533.14 | | 11,533.14 |
| Regular Programs - Undistributed Instruction: | | | | | | | | | | | | |
| Other Salaries for Instruction | 75,551.00 | 253,867.00 | 329,418.00 | (75,551.00) | 258,936.06 | 183,385.06 | | 512,823.08 | 512,823.08 | 508,613.21 | | 508,613.21 |
| Purchased Professional/Educational Services | | 56,500.00 | 56,500.00 | | (10,574.17) | (10,574.17) | | 45,925.83 | 45,925.83 | 45,812.14 | | 45,812.14 |
| Purchased Professional and Technical Services | | 20,000.00 | 20,000.00 | | (3,925.46) | (3,925.46) | | 16,074.54 | 16,074.54 | 15,143.68 | | 15,143.68 |
| Other Purchased Services (300-500 Series) | | 7,500.00 | 7,500.00 | | (5,766.25) | (5,766.25) | | 1,733.75 | 1,733.75 | 1,733.75 | | 1,733.75 |
| General Supplies | | 215,000.00 | 215,000.00 | | (20,086.51) | (20,086.51) | | 194,913.49 | 194,913.49 | 194,821.84 | | 194,821.84 |
| Textbooks | | 32,000.00 | 32,000.00 | | (1,585.66) | (1,585.66) | | 30,414.34 | 30,414.34 | 30,303.04 | | 30,303.04 |
| Other Objects | | 8,000.00 | 8,000.00 | | (353.61) | (353.61) | | 7,646.39 | 7,646.39 | 7,646.39 | | 7,646.39 |
| Total Regular Programs | 327,845.00 | 13,458,040.00 | 13,785,885.00 | 244,080.73 | 1,316,104.03 | 1,560,184.76 | 571,725.73 | 14,774,144.03 | 15,345,869.76 | 571,707.79 | 14,767,863.57 | 15,339,571.36 |

HARRISON TOWN SCHOOL DISTRICT
GENERAL FUND
COMBINING STATEMENT OF REVENUES, EXPENDITURES
AND CHANGES IN FUND BALANCE - BUDGET AND ACTUAL
FOR THE FISCAL YEAR ENDED JUNE 30, 2024

C-1a
Sheet #2

| | Original Budget | | | Budget Transfer | | | Final Budget | | | Actual | | |
|--|---------------------------------|-------------------------------------|--------------------------|---------------------------------|-------------------------------------|--------------------------|---------------------------------|-------------------------------------|--------------------------|---------------------------------|-------------------------------------|--------------------------|
| | Operating Fund Fund 11-13 | Blended Resource Fund Fund 15 | Total General Fund | Operating Fund Fund 11-13 | Blended Resource Fund Fund 15 | Total General Fund | Operating Fund Fund 11-13 | Blended Resource Fund Fund 15 | Total General Fund | Operating Fund Fund 11-13 | Blended Resource Fund Fund 15 | Total General Fund |
| EXPENDITURES: | | | | | | | | | | | | |
| CURRENT EXPENSE: | | | | | | | | | | | | |
| Special Education: | | | | | | | | | | | | |
| Learning and/or Language Disabilities: | | | | | | | | | | | | |
| Salaries of Teachers | \$ | \$ 1,795,033.00 | \$ 1,795,033.00 | \$ | \$ 244,043.15 | \$ 244,043.15 | \$ | \$ 2,039,076.15 | \$ 2,039,076.15 | \$ | \$ 2,033,409.20 | \$ 2,033,409.20 |
| Other Salaries for Instruction | | 571,442.00 | 571,442.00 | | 172,370.89 | 172,370.89 | | 743,812.89 | 743,812.89 | | 743,113.36 | 743,113.36 |
| Total Learning and/or Language Disabilities | | 2,366,475.00 | 2,366,475.00 | | 416,416.04 | 416,416.04 | | 2,782,891.04 | 2,782,891.04 | | 2,776,522.56 | 2,776,522.56 |
| Resource Room/Center: | | | | | | | | | | | | |
| Other Salaries for Instruction | | 22,798.00 | 22,798.00 | | 1,054.86 | 1,054.86 | | 23,852.86 | 23,852.86 | | 23,852.86 | 23,852.86 |
| Total Resource Room/Center | | 22,798.00 | 22,798.00 | | 1,054.86 | 1,054.86 | | 23,852.86 | 23,852.86 | | 23,852.86 | 23,852.86 |
| Total Special Education | | 2,389,273.00 | 2,389,273.00 | | 417,470.90 | 417,470.90 | | 2,806,743.90 | 2,806,743.90 | | 2,800,375.42 | 2,800,375.42 |
| Before/After School Programs - Instruction: | | | | | | | | | | | | |
| Salaries of Teachers | | 40,000.00 | 40,000.00 | | (18,358.26) | (18,358.26) | | 21,641.74 | 21,641.74 | | 21,641.74 | 21,641.74 |
| Total Before/After School Programs - Instruction | | 40,000.00 | 40,000.00 | | (18,358.26) | (18,358.26) | | 21,641.74 | 21,641.74 | | 21,641.74 | 21,641.74 |
| Bilingual Education - Instruction: | | | | | | | | | | | | |
| Salaries of Teachers | | 883,015.00 | 883,015.00 | | (259,685.03) | (259,685.03) | | 423,349.97 | 423,349.97 | | 422,177.45 | 422,177.45 |
| Total Bilingual Education - Instruction | | 883,015.00 | 883,015.00 | | (259,685.03) | (259,685.03) | | 423,349.97 | 423,349.97 | | 422,177.45 | 422,177.45 |
| Vocational Programs (Local): | | | | | | | | | | | | |
| General Supplies | | 75,000.00 | 75,000.00 | | (13,858.05) | (13,858.05) | | 61,141.95 | 61,141.95 | | 58,971.95 | 58,971.95 |
| Total Vocational Programs - (Local) | | 75,000.00 | 75,000.00 | | (13,858.05) | (13,858.05) | | 61,141.95 | 61,141.95 | | 58,971.95 | 58,971.95 |
| School-Sponsored Cocurricular Activities - Instruction: | | | | | | | | | | | | |
| Salaries | | 29,620.00 | 29,620.00 | | (7,160.02) | (7,160.02) | | 22,459.98 | 22,459.98 | | 22,429.98 | 22,429.98 |
| Total School-Sponsored Cocurricular Activities - Instruction | | 29,620.00 | 29,620.00 | | (7,160.02) | (7,160.02) | | 22,459.98 | 22,459.98 | | 22,429.98 | 22,429.98 |
| Before/After School Programs - Instruction: | | | | | | | | | | | | |
| Supplies and Materials | | 12,000.00 | 12,000.00 | | (8,110.89) | (8,110.89) | | 3,889.11 | 3,889.11 | | 3,889.11 | 3,889.11 |
| Total Before/After School Programs - Instruction | | 12,000.00 | 12,000.00 | | (8,110.89) | (8,110.89) | | 3,889.11 | 3,889.11 | | 3,889.11 | 3,889.11 |
| Before/After School Programs - Support SVC: | | | | | | | | | | | | |
| Salaries | | 20,000.00 | 20,000.00 | | (11,632.32) | (11,632.32) | | 8,367.68 | 8,367.68 | | 8,367.68 | 8,367.68 |
| Total Before/After School Programs - Support SVC | | 20,000.00 | 20,000.00 | | (11,632.32) | (11,632.32) | | 8,367.68 | 8,367.68 | | 8,367.68 | 8,367.68 |
| School-Sponsored Athletic Activities - Instruction: | | | | | | | | | | | | |
| Salaries | | 5,300.00 | 5,300.00 | | (688.31) | (688.31) | | 4,611.69 | 4,611.69 | | 4,611.69 | 4,611.69 |
| Supplies and Materials | | 172,500.00 | 172,500.00 | | (17,467.01) | (17,467.01) | | 155,032.99 | 155,032.99 | | 154,279.06 | 154,279.06 |
| Other Objects | | 90,000.00 | 90,000.00 | | (14,015.53) | (14,015.53) | | 75,984.47 | 75,984.47 | 205.04 | 70,942.02 | 71,147.06 |
| Total School-Sponsored Athletic Activities - Instruction | | 267,800.00 | 267,800.00 | | (32,170.85) | (32,170.85) | | 235,629.15 | 235,629.15 | 205.04 | 229,832.77 | 230,037.81 |

HARRISON TOWN SCHOOL DISTRICT
GENERAL FUND
COMBINING STATEMENT OF REVENUES, EXPENDITURES
AND CHANGES IN FUND BALANCE BUDGET AND ACTUAL
FOR THE FISCAL YEAR ENDED JUNE 30, 2024

C-1a
Sheet #3

| | Original Budget | | | Budget Transfer | | | Final Budget | | | Actual | | |
|---|---------------------------------|-------------------------------------|--------------------------|---------------------------------|-------------------------------------|--------------------------|---------------------------------|-------------------------------------|--------------------------|---------------------------------|-------------------------------------|--------------------------|
| | Operating Fund Fund 11-13 | Blended Resource Fund Fund 15 | Total General Fund | Operating Fund Fund 11-13 | Blended Resource Fund Fund 15 | Total General Fund | Operating Fund Fund 11-13 | Blended Resource Fund Fund 15 | Total General Fund | Operating Fund Fund 11-13 | Blended Resource Fund Fund 15 | Total General Fund |
| EXPENDITURES: | | | | | | | | | | | | |
| CURRENT EXPENSE | | | | | | | | | | | | |
| Community Services Program - Instruction: | | | | | | | | | | | | |
| Salaries | \$ | \$ | \$ | \$ 100,781.00 | \$ | \$ 100,781.00 | \$ 100,781.00 | \$ | \$ 100,781.00 | \$ 100,583.72 | \$ | \$ 100,583.72 |
| Total Community Services Program - Instruction | | | | 100,781.00 | | 100,781.00 | 100,781.00 | | 100,781.00 | 100,583.72 | | 100,583.72 |
| Total Instruction | 327,845.00 | 16,974,748.00 | 17,302,393.00 | 344,861.73 | 1,362,619.51 | 1,735,592.13 | 672,506.73 | 18,357,367.51 | 19,025,085.13 | 672,406.55 | 18,333,549.67 | 19,006,046.22 |
| Undistributed Expenditures: | | | | | | | | | | | | |
| Instruction: | | | | | | | | | | | | |
| Tuition to Other LEA's Within the State - Special | 686,128.00 | | 686,128.00 | (20,648.08) | | (20,648.08) | 665,479.92 | | 665,479.92 | 658,807.56 | | 658,807.56 |
| Tuition to Private School - Disabled - In State | 2,945,839.00 | | 2,945,839.00 | 366,884.56 | | 366,884.56 | 3,312,723.56 | | 3,312,723.56 | 3,312,236.20 | | 3,312,236.20 |
| Total Undistributed Expenditures - Instruction | 3,631,967.00 | | 3,631,967.00 | 346,236.48 | | 346,236.48 | 3,978,203.48 | | 3,978,203.48 | 3,971,045.76 | | 3,971,045.76 |
| Attendance and Social Work Services: | | | | | | | | | | | | |
| Salaries | 205,466.00 | 362,826.00 | 568,292.00 | 937.94 | 124,029.58 | 124,967.52 | 206,403.94 | 466,855.58 | 693,259.52 | 206,403.94 | 466,855.58 | 693,259.52 |
| Total Attendance and Social Work Services | 205,466.00 | 362,826.00 | 568,292.00 | 937.94 | 124,029.58 | 124,967.52 | 206,403.94 | 466,855.58 | 693,259.52 | 206,403.94 | 466,855.58 | 693,259.52 |
| Health Services: | | | | | | | | | | | | |
| Salaries | | 530,885.00 | 530,885.00 | | (18,356.33) | (18,356.33) | | 512,526.67 | 512,526.67 | | 512,525.79 | 512,525.79 |
| Total Health Services | | 530,885.00 | 530,885.00 | | (18,356.33) | (18,356.33) | | 512,526.67 | 512,526.67 | | 512,525.79 | 512,525.79 |
| Speech, OT, PT and Related Services: | | | | | | | | | | | | |
| Salaries | 118,398.00 | | 118,398.00 | (674.92) | | (674.92) | 117,723.06 | | 117,723.06 | 117,723.08 | | 117,723.08 |
| Total Speech, OT, PT and Related Services | 118,398.00 | | 118,398.00 | (674.92) | | (674.92) | 117,723.06 | | 117,723.06 | 117,723.08 | | 117,723.08 |

HARRISON TOWN SCHOOL DISTRICT
GENERAL FUND
COMBINING STATEMENT OF REVENUES, EXPENDITURES
AND CHANGES IN FUND BALANCE - BUDGET AND ACTUAL
FOR THE FISCAL YEAR ENDED JUNE 30, 2024

C-1a
Sheet 84

| | Original Budget | | | Budget Transfer | | | Final Budget | | | Actual | | |
|---|---------------------------------|-------------------------------------|--------------------------|---------------------------------|-------------------------------------|--------------------------|---------------------------------|-------------------------------------|--------------------------|---------------------------------|-------------------------------------|--------------------------|
| | Operating Fund Fund 11-13 | Blended Resource Fund Fund 15 | Total General Fund | Operating Fund Fund 11-13 | Blended Resource Fund Fund 15 | Total General Fund | Operating Fund Fund 11-13 | Blended Resource Fund Fund 15 | Total General Fund | Operating Fund Fund 11-13 | Blended Resource Fund Fund 15 | Total General Fund |
| EXPENDITURES: | | | | | | | | | | | | |
| CURRENT EXPENSE: | | | | | | | | | | | | |
| Undistributed Expenditures: | | | | | | | | | | | | |
| Improvement of Instructional Services: | | | | | | | | | | | | |
| Salaries of Other Professional Staff | \$ | \$ 295,455.00 | \$ 295,455.00 | \$ | \$ (147,021.65) | \$ (147,021.65) | \$ | \$ 148,433.35 | \$ 148,433.35 | \$ | \$ 147,738.45 | \$ 147,738.45 |
| Salaries of Secretarial and Clerical Assistants | 51,825.00 | | 51,825.00 | 47,658.00 | | 47,658.00 | 99,281.00 | | 99,281.00 | 99,280.15 | | 99,280.15 |
| Total Improvement of Instructional Services | 51,825.00 | 295,455.00 | 347,080.00 | 47,658.00 | (147,021.65) | (99,363.65) | 99,281.00 | 148,433.35 | 247,714.35 | 99,280.15 | 147,738.45 | 247,018.60 |
| Educational Media Services/School Library: | | | | | | | | | | | | |
| Salaries | | 807,841.00 | 807,841.00 | | (8,952.31) | (8,952.31) | | 600,888.69 | 600,888.69 | | 598,494.65 | 598,494.65 |
| Total Educational Media Services/School Library | | 807,841.00 | 807,841.00 | | (8,952.31) | (8,952.31) | | 600,888.69 | 600,888.69 | | 598,494.65 | 598,494.65 |
| Guidance: | | | | | | | | | | | | |
| Salaries of Other Professional Staff | | 302,402.00 | 302,402.00 | | (50,622.87) | (50,622.87) | | 251,779.13 | 251,779.13 | | 251,779.13 | 251,779.13 |
| Salaries of Secretarial and Clerical Assistants | | 58,464.00 | 58,464.00 | | | | | 58,464.00 | 58,464.00 | | 58,464.00 | 58,464.00 |
| Total Guidance | | 360,866.00 | 360,866.00 | | (50,622.87) | (50,622.87) | | 310,243.13 | 310,243.13 | | 310,243.13 | 310,243.13 |
| Child Study Teams: | | | | | | | | | | | | |
| Salaries of Other Professional Staff | 835,705.00 | | 935,705.00 | 101,182.21 | | 101,182.21 | 1,036,887.21 | | 1,036,887.21 | 1,036,887.21 | | 1,036,887.21 |
| Salaries of Secretarial and Clerical Assistants | 92,336.00 | | 92,336.00 | (38,367.71) | | (38,367.71) | 53,968.29 | | 53,968.29 | 52,068.00 | | 52,068.00 |
| Total Child Study Teams | 1,028,041.00 | | 1,028,041.00 | 62,814.50 | | 62,814.50 | 1,090,855.50 | | 1,090,855.50 | 1,088,955.21 | | 1,088,955.21 |
| Support Services General Administration: | | | | | | | | | | | | |
| Salaries | 780,850.00 | | 780,850.00 | 45,677.16 | | 45,677.16 | 806,527.16 | | 806,527.16 | 806,527.16 | | 806,527.16 |
| Salaries of Attorneys | 2,308.00 | | 2,308.00 | (2,308.00) | | (2,308.00) | | | | | | |
| Legal Services | 90,000.00 | | 90,000.00 | (14,758.00) | | (14,758.00) | 75,242.00 | | 75,242.00 | 74,756.03 | | 74,756.03 |
| Audit Fees | 85,000.00 | | 85,000.00 | | | | 85,000.00 | | 85,000.00 | 84,800.00 | | 84,800.00 |
| BOE Other Purchased Services | 17,000.00 | | 17,000.00 | | | | 17,000.00 | | 17,000.00 | 13,599.68 | | 13,599.68 |
| Communications/Telephones | 182,500.00 | | 182,500.00 | (21,586.99) | | (21,586.99) | 140,913.01 | | 140,913.01 | 138,098.15 | | 138,098.15 |
| Miscellaneous Purchased Services (400-500 Series) | 85,000.00 | | 85,000.00 | (22,000.00) | | (22,000.00) | 43,000.00 | | 43,000.00 | 39,143.48 | | 39,143.48 |
| General Supplies | 19,500.00 | | 19,500.00 | (3,621.13) | | (3,621.13) | 15,878.87 | | 15,878.87 | 15,453.47 | | 15,453.47 |
| BOE In-House Training/Meeting Supplies | 13,645.00 | | 13,645.00 | (922.25) | | (922.25) | 12,722.75 | | 12,722.75 | 12,412.01 | | 12,412.01 |
| Total Support Services General Administration | 1,215,803.00 | | 1,215,803.00 | (19,519.21) | | (19,519.21) | 1,196,283.79 | | 1,196,283.79 | 1,184,789.98 | | 1,184,789.98 |
| Support Services - School Administration: | | | | | | | | | | | | |
| Salaries of Principals/Assistant Principals | | 1,268,696.00 | 1,268,696.00 | | 377,130.33 | 377,130.33 | 1,643,826.33 | | 1,643,826.33 | 1,643,376.33 | | 1,643,376.33 |
| Salaries of Secretarial and Clerical Assistants | | 555,806.00 | 555,806.00 | | 23,754.62 | 23,754.62 | 579,560.62 | | 579,560.62 | 573,233.01 | | 573,233.01 |
| Other Salaries | | 71,490.00 | 71,490.00 | | (2,696.54) | (2,696.54) | 68,793.46 | | 68,793.46 | 56,597.01 | | 56,597.01 |
| Other Purchased Professional and Technical Services | | | | | 2,742.67 | 2,742.67 | | | 2,742.67 | 2,742.67 | | 2,742.67 |
| Supplies and Materials | | | | | 12,814.03 | 12,814.03 | | | 12,814.03 | 12,393.17 | | 12,393.17 |
| Total Support Services - School Administration | | 1,893,992.00 | 1,893,992.00 | | 413,745.11 | 413,745.11 | 2,307,737.11 | | 2,307,737.11 | 2,288,252.19 | | 2,288,252.19 |

HARRISON TOWN SCHOOL DISTRICT
GENERAL FUND
COMBINING STATEMENT OF REVENUES, EXPENDITURES
AND CHANGES IN FUND BALANCE - BUDGET AND ACTUAL
FOR THE FISCAL YEAR ENDED JUNE 30, 2024

C-1a
Sheet #5

| | Original Budget | | | Budget Transfer | | | Final Budget | | | Actual | | |
|---|---------------------------|-------------------------------|--------------------|---------------------------|-------------------------------|--------------------|---------------------------|-------------------------------|--------------------|---------------------------|-------------------------------|--------------------|
| | Operating Fund Fund 11-13 | Blended Resource Fund Fund 15 | Total General Fund | Operating Fund Fund 11-13 | Blended Resource Fund Fund 15 | Total General Fund | Operating Fund Fund 11-13 | Blended Resource Fund Fund 15 | Total General Fund | Operating Fund Fund 11-13 | Blended Resource Fund Fund 15 | Total General Fund |
| EXPENDITURES: | | | | | | | | | | | | |
| CURRENT EXPENSE: | | | | | | | | | | | | |
| Undistributed Expenditures: | | | | | | | | | | | | |
| Central Services: | | | | | | | | | | | | |
| Salaries | \$ 804,229.00 | \$ | \$ 804,229.00 | \$ (11,918.96) | \$ | \$ (11,918.96) | \$ 792,310.04 | \$ | \$ 792,310.04 | \$ 792,310.04 | \$ | \$ 792,310.04 |
| Purchased Professional Services | 36,000.00 | | 36,000.00 | | | | 36,000.00 | | 36,000.00 | 35,673.56 | | 35,673.56 |
| Miscellaneous Purchased Services (400-500 Series) | 28,000.00 | | 28,000.00 | (5,357.00) | | (5,357.00) | 22,643.00 | | 22,643.00 | 22,642.53 | | 22,642.53 |
| Total Central Services | 868,229.00 | | 868,229.00 | (17,275.96) | | (17,275.96) | 850,953.04 | | 850,953.04 | 850,626.13 | | 850,626.13 |
| Required Maintenance for School Facilities: | | | | | | | | | | | | |
| Salaries | 184,234.00 | | 184,234.00 | 92,702.29 | | 92,702.29 | 276,936.29 | | 276,936.29 | 276,478.95 | | 276,478.95 |
| Total Required Maintenance for School Facilities | 184,234.00 | | 184,234.00 | 92,702.29 | | 92,702.29 | 276,936.29 | | 276,936.29 | 276,478.95 | | 276,478.95 |
| Custodial Services: | | | | | | | | | | | | |
| Salaries | 1,527,462.00 | | 1,527,462.00 | 50,050.78 | | 50,050.78 | 1,577,512.78 | | 1,577,512.78 | 1,574,300.57 | | 1,574,300.57 |
| Salaries of Non-Instructional Aides | 15,460.00 | | 15,460.00 | (5,725.06) | | (5,725.06) | 10,734.92 | | 10,734.92 | 10,728.34 | | 10,728.34 |
| Cleaning, Repair and Maintenance Services | 1,360,000.00 | | 1,360,000.00 | (109,734.00) | | (109,734.00) | 1,250,266.00 | | 1,250,266.00 | 1,217,556.54 | | 1,217,556.54 |
| Lease Purchase Payments - Energy Savings Program | 222,825.00 | | 222,825.00 | | | | 222,825.00 | | 222,825.00 | 222,569.00 | | 222,569.00 |
| Insurance | 430,000.00 | | 430,000.00 | (3,969.73) | | (3,969.73) | 426,030.27 | | 426,030.27 | 421,530.45 | | 421,530.45 |
| General Supplies | 290,000.00 | | 290,000.00 | 100.00 | | 100.00 | 290,100.00 | | 290,100.00 | 290,095.70 | | 290,095.70 |
| Energy (Electricity) | 326,500.00 | | 326,500.00 | 50,000.00 | | 50,000.00 | 376,500.00 | | 376,500.00 | 376,406.01 | | 376,406.01 |
| Energy (Heat) | 384,500.00 | | 384,500.00 | | | | 384,500.00 | | 384,500.00 | 383,373.42 | | 383,373.42 |
| Total Custodial Services | 4,557,547.00 | | 4,557,547.00 | (19,278.03) | | (19,278.03) | 4,538,268.97 | | 4,538,268.97 | 4,496,558.03 | | 4,496,558.03 |
| Student Transportation Services: | | | | | | | | | | | | |
| Contracted Service: | | | | | | | | | | | | |
| Special Education Students - Vendors | 473,351.00 | | 473,351.00 | 47,227.00 | | 47,227.00 | 520,578.00 | | 520,578.00 | 520,407.33 | | 520,407.33 |
| Special Education Students - Joint Agreements | | | | 14,000.00 | | 14,000.00 | 14,000.00 | | 14,000.00 | 13,744.58 | | 13,744.58 |
| Total Student Transportation Services | 473,351.00 | | 473,351.00 | 61,227.00 | | 61,227.00 | 534,578.00 | | 534,578.00 | 534,151.91 | | 534,151.91 |
| Security: | | | | | | | | | | | | |
| Salaries | | 310,680.00 | 310,680.00 | | 2,697.99 | 2,697.99 | | 313,377.99 | 313,377.99 | | 307,193.57 | 307,193.57 |
| Total Security | | 310,680.00 | 310,680.00 | | 2,697.99 | 2,697.99 | | 313,377.99 | 313,377.99 | | 307,193.57 | 307,193.57 |
| Unallocated Benefits: | | | | | | | | | | | | |
| Social Security Contributions - Other | 235,000.00 | | 235,000.00 | 274,179.82 | | 274,179.82 | 509,179.82 | | 509,179.82 | 499,989.07 | | 499,989.07 |
| TPAF Contributions - ERIP | 375,000.00 | | 375,000.00 | | | | 375,000.00 | | 375,000.00 | 375,000.00 | | 375,000.00 |
| Other Retirement Contributions - PERS | 215,000.00 | | 215,000.00 | | | | 215,000.00 | | 215,000.00 | 215,000.00 | | 215,000.00 |
| Other Retirement Contributions - ERIP | 150,000.00 | | 150,000.00 | | | | 150,000.00 | | 150,000.00 | 150,000.00 | | 150,000.00 |
| Other Retirement Contributions - Regular | 65,000.00 | | 65,000.00 | | | | 65,000.00 | | 65,000.00 | 65,000.00 | | 65,000.00 |
| Workmen's Compensation | 276,000.00 | | 276,000.00 | | | | 276,000.00 | | 276,000.00 | 275,752.41 | | 275,752.41 |
| Health Benefits | 1,972,958.00 | 5,861,305.00 | 7,834,263.00 | (1,525,370.69) | (200,137.84) | (1,725,508.53) | 447,587.11 | 5,661,167.36 | 6,108,754.47 | 447,323.21 | 5,661,167.36 | 6,108,480.57 |
| Tuition Reimbursement | 32,000.00 | | 32,000.00 | (2,170.00) | | (2,170.00) | 29,830.00 | | 29,830.00 | 29,829.98 | | 29,829.98 |
| Other Employee Benefits | 22,000.00 | | 22,000.00 | (21,140.00) | | (21,140.00) | 860.00 | | 860.00 | 860.00 | | 860.00 |
| Total Unallocated Benefits | 3,342,958.00 | 5,861,305.00 | 9,204,263.00 | (1,274,501.07) | (200,137.84) | (1,474,638.71) | 2,068,456.93 | 5,661,167.36 | 7,729,624.29 | 2,058,754.37 | 5,661,167.36 | 7,719,921.73 |

HARRISON TOWN SCHOOL DISTRICT
GENERAL FUND
COMBINING STATEMENT OF REVENUES, EXPENDITURES
AND CHANGES IN FUND BALANCE - BUDGET AND ACTUAL
FOR THE FISCAL YEAR ENDED JUNE 30, 2024

C-1a
Sheet 88

| | Original Budget | | | Budget Transfer | | | Final Budget | | | Actual | | |
|--|---------------------------------|-------------------------------------|--------------------------|---------------------------------|-------------------------------------|--------------------------|---------------------------------|-------------------------------------|--------------------------|---------------------------------|-------------------------------------|--------------------------|
| | Operating Fund Fund 11-13 | Blended Resource Fund Fund 15 | Total General Fund | Operating Fund Fund 11-13 | Blended Resource Fund Fund 15 | Total General Fund | Operating Fund Fund 11-13 | Blended Resource Fund Fund 15 | Total General Fund | Operating Fund Fund 11-13 | Blended Resource Fund Fund 15 | Total General Fund |
| EXPENDITURES: | | | | | | | | | | | | |
| CURRENT EXPENSE | | | | | | | | | | | | |
| Undistributed Expenditures: | | | | | | | | | | | | |
| Nonbudgeted: | | | | | | | | | | | | |
| On-Behalf TPAF Pension Contribution | \$ | \$ | \$ | \$ | \$ | \$ | \$ | \$ | \$ | \$ 6,881,441.00 | \$ | \$ 6,881,441.00 |
| On-Behalf Medical Contribution | | | | | | | | | | 1,872,877.00 | | 1,872,877.00 |
| On-Behalf Long-Term Disability Insurance | | | | | | | | | | 2,223.00 | | 2,223.00 |
| Reimbursed TPAF Social Security Contributions | | | | | | | | | | 1,544,431.83 | | 1,544,431.83 |
| Total Nonbudgeted | | | | | | | | | | 10,300,972.83 | | 10,300,972.83 |
| Total Undistributed Expenditures | 15,677,618.00 | 10,223,850.00 | 25,901,468.00 | (719,674.08) | 117,379.88 | (602,295.10) | 14,957,944.02 | 10,341,229.88 | 25,299,173.90 | 25,185,740.34 | 10,312,470.72 | 35,498,211.06 |
| TOTAL EXPENDITURES - CURRENT EXPENSES | 16,005,284.00 | 27,198,598.00 | 43,203,882.00 | (374,813.25) | 1,499,999.90 | 1,133,297.03 | 15,630,450.75 | 28,699,597.39 | 44,325,159.03 | 25,858,238.89 | 28,646,020.36 | 54,504,257.28 |
| CAPITAL OUTLAY: | | | | | | | | | | | | |
| Undistributed Expenditures: | | | | | | | | | | | | |
| Equipment: | | | | | | | | | | | | |
| Grades 1 - 5 | 58,800.00 | | 58,800.00 | | | | 58,800.00 | | 58,800.00 | 58,235.28 | | 58,235.28 |
| Grades 6 - 8 | 29,400.00 | | 29,400.00 | | | | 29,400.00 | | 29,400.00 | 28,118.78 | | 28,118.78 |
| Grades 9 - 12 | 29,400.00 | | 29,400.00 | | 35,108.83 | 35,108.83 | 29,400.00 | 35,108.83 | 64,508.83 | 28,120.84 | 34,717.83 | 62,838.47 |
| Total Equipment | 117,600.00 | | 117,600.00 | | 35,108.83 | 35,108.83 | 117,600.00 | 35,108.83 | 152,708.83 | 112,474.68 | 34,717.83 | 147,192.51 |
| TOTAL EXPENDITURES - CAPITAL OUTLAY | 117,600.00 | | 117,600.00 | | 35,108.83 | 35,108.83 | 117,600.00 | 35,108.83 | 152,708.83 | 112,474.68 | 34,717.83 | 147,192.51 |
| Transfer of Funds to Charter Schools | 825,127.00 | | 825,127.00 | (30,862.00) | | (30,862.00) | 794,265.00 | | 794,265.00 | 794,265.00 | | 794,265.00 |
| Interest Earned on Capital Reserve | 9.00 | | 9.00 | | | | 9.00 | | 9.00 | 1,022.98 | | 1,022.98 |
| TOTAL GENERAL FUND EXPENDITURES | 16,948,009.00 | 27,198,598.00 | 44,146,598.00 | (405,875.25) | 1,535,108.22 | 1,137,543.86 | 16,542,324.75 | 28,733,706.22 | 45,272,141.88 | 26,765,999.55 | 28,680,738.22 | 55,446,737.77 |
| Excess/(Deficiency) of Revenues Over/(Under) Expenditures | 25,010,881.00 | (27,198,598.00) | (2,187,717.00) | 2,033,875.25 | (1,535,108.22) | 498,456.14 | 27,044,556.25 | (28,733,706.22) | (1,685,280.86) | 28,875,537.08 | (28,680,738.22) | (5,201.14) |
| Other Financing Sources (Uses): | | | | | | | | | | | | |
| Operating Transfers In: | | | | | | | | | | | | |
| General Fund Contribution to School-Based Budgets | | 27,198,598.00 | 27,198,598.00 | | | | | 27,198,598.00 | 27,198,598.00 | | 28,857,791.12 | 28,857,791.12 |
| Operating Transfers (Out): | | | | | | | | | | | | |
| General Fund Contribution to School-Based Budgets | (27,198,598.00) | | (27,198,598.00) | | | | (27,198,598.00) | | (27,198,598.00) | (28,857,791.12) | | (28,857,791.12) |
| Transfer to Special Revenue Fund - Preschool Programs | | | | (1,455,000.00) | | (1,455,000.00) | (1,455,000.00) | | (1,455,000.00) | (1,454,125.59) | | (1,454,125.59) |
| State Unemployment Insurance Expenditures | | | | | | | | | | (23,769.24) | | (23,769.24) |
| Total Other Financing Sources/(Uses) | (27,198,598.00) | 27,198,598.00 | | (1,455,000.00) | | (1,455,000.00) | (28,653,598.00) | 27,198,598.00 | (1,455,000.00) | (30,135,685.95) | 28,857,791.12 | (1,477,894.83) |
| Excess/(Deficiency) of Revenues and Other Financing Sources Over/(Under) Expenditures and Other Financing Sources (Uses) | (2,187,717.00) | | (2,187,717.00) | 578,875.25 | (1,535,108.22) | (964,543.86) | (1,609,041.75) | (1,535,108.22) | (3,140,260.86) | (1,460,148.87) | (22,947.10) | (1,483,095.97) |
| Fund Balances, July 1 | 3,730,473.55 | 28,488.95 | 3,767,963.50 | | | | 3,767,963.50 | | | 3,730,473.55 | 28,488.95 | 3,767,963.51 |
| Fund Balances, June 30 | \$ 1,551,756.55 | \$ 28,488.95 | \$ 1,580,245.50 | \$ 578,875.25 | \$ (1,535,108.22) | \$ (964,543.86) | \$ 2,159,921.75 | \$ (1,535,108.22) | \$ (3,140,260.86) | \$ 2,270,324.69 | \$ 5,542.85 | \$ 2,284,867.54 |

HARRISON TOWN SCHOOL DISTRICT
BUDGETARY COMPARISON SCHEDULE
SPECIAL REVENUE FUND
FOR THE FISCAL YEAR ENDED JUNE 30, 2024

C-2
Sheet #1

| | Original Budget | Transfers/ Adjustments | Final Budget | Actual | Variance Final to Actual |
|---|---------------------|---------------------------|----------------------|---------------------|-----------------------------|
| Revenues | | | | | |
| State Sources: | | | | | |
| Preschool Expansion Aid | \$5,162,184.00 | \$ 110,250.94 | \$ 5,272,434.94 | \$ 5,266,265.17 | \$ 6,169.77 |
| Wrap Around | | 41,691.00 | 41,691.00 | 32,620.93 | 9,070.07 |
| School-Based Grants | | 339,765.92 | 339,765.92 | 339,765.92 | |
| SDA Emergent and Capital Maintenance | | 1,375,282.06 | 1,375,282.06 | 1,355,136.08 | 20,145.98 |
| Family Friendly Grant | | 5,671.75 | 5,671.75 | 5,195.54 | 476.21 |
| Nonpublic Chapter 192/193 | | 29,457.37 | 29,457.37 | 19,319.00 | 10,138.37 |
| Total State Sources | 5,162,184.00 | 1,902,119.04 | 7,064,303.04 | 7,018,302.64 | 46,000.40 |
| Title I | 804,780.00 | 471,317.83 | 1,276,097.83 | 1,262,267.49 | 13,830.34 |
| Title II, Part A | 89,113.00 | 16,680.80 | 105,793.80 | 105,793.80 | |
| Title III | 54,301.00 | (48,127.00) | 6,174.00 | 6,174.00 | |
| Title III - Immigrant | | 48,664.81 | 48,664.81 | 41,698.46 | 6,966.35 |
| Title IV | | 24,265.38 | 24,265.38 | 24,265.38 | |
| I.D.E.A. Part B, Basic | 74,501.00 | (74,501.00) | | | |
| ARP IDEA Preschool | 14,540.00 | (1,929.00) | 12,611.00 | 12,611.00 | |
| ARP IDEA Basic | 501,908.00 | (55,732.70) | 446,175.30 | 444,431.32 | 1,743.98 |
| ARP ESSER Accelerated Learning | 206,239.00 | (144,693.13) | 61,545.87 | 61,255.87 | 290.00 |
| ARP ESSER Evidence Based Summer Learning | 40,000.00 | (31,541.21) | 8,458.79 | 7,325.99 | 1,132.80 |
| ARP ESSER Evidence Based Comprehensive Beyond the School Days | 40,000.00 | (30,252.67) | 9,747.33 | 9,747.33 | |
| ARP ESSER NJTSS - Mental Health Support Staffing | 45,000.00 | (5,709.19) | 39,290.81 | 39,175.21 | 115.60 |
| ARP - ESSER II | 1,619,455.00 | 1,437,643.85 | 3,057,098.85 | 88,500.00 | 2,968,598.85 |
| ARP Homeless II | 32,089.00 | (8,480.00) | 23,609.00 | 23,230.50 | 378.50 |
| Perkins Grant | | 25,431.84 | 25,431.84 | 16,369.07 | 9,062.77 |
| Compensatory Special Education | | 238,580.00 | 238,580.00 | 238,580.00 | |
| Total Federal Sources | 3,521,926.00 | 1,861,618.61 | 5,383,544.61 | 2,381,425.42 | 3,002,119.19 |
| Local Sources: | | | | | |
| Revenue from Local Sources | 5,500.00 | 310,429.87 | 315,929.87 | 217,765.09 | 98,164.78 Note 1 |
| Total Local Sources | 5,500.00 | 310,429.87 | 315,929.87 | 217,765.09 | 98,164.78 |
| Total Revenues | 8,689,610.00 | 4,074,167.52 | 12,763,777.52 | 9,617,493.15 | 3,146,284.37 |
| Expenditures | | | | | |
| Instruction: | | | | | |
| Salaries of Teachers | 641,518.00 | 340,982.00 | 982,500.00 | 971,498.09 | 11,001.91 |
| Other Salaries for Instruction | 23,798.00 | 286,202.00 | 310,000.00 | 305,667.69 | 4,332.31 |
| Purchased Professional and Technical Services | | 11,000.00 | 11,000.00 | 10,960.42 | 39.58 |
| Other Purchased Services | | 120,000.00 | 120,000.00 | 90,003.00 | 29,997.00 |
| General Supplies | 633,061.00 | (143,061.00) | 490,000.00 | 485,043.02 | 4,956.98 |
| Total Instruction | 1,298,377.00 | 615,123.00 | 1,913,500.00 | 1,863,172.22 | 50,327.78 |

HARRISON TOWN SCHOOL DISTRICT
BUDGETARY COMPARISON SCHEDULE
SPECIAL REVENUE FUND
FOR THE FISCAL YEAR ENDED JUNE 30, 2024

C-2
Sheet #2

| | Original Budget | Transfers/ Adjustments | Final Budget | Actual | Variance Final to Actual | |
|--|--------------------|---------------------------|-----------------|--------------------------|-----------------------------|--------|
| Expenditures | | | | | | |
| Support Services: | | | | | | |
| Salaries | \$ 86,376.00 | \$ 228,889.97 | \$ 315,265.97 | \$ 88,500.00 | \$ 226,765.97 | |
| Salaries of Program Directors | 152,970.00 | | 152,970.00 | 151,657.06 | 1,312.94 | |
| Salaries of Other Professional Staff | 168,773.00 | (156,465.68) | 12,307.32 | 11,406.69 | 900.63 | |
| Salaries of Secretarial and Clerical Assistants | 74,877.00 | (74,876.44) | 0.56 | | 0.56 | |
| Other Salaries | 62,652.00 | (3,500.00) | 59,152.00 | 58,866.90 | 285.10 | |
| Salaries of Community Parent Involvement Specialist | 59,737.00 | (59,291.00) | 446.00 | | 446.00 | |
| Salaries of Master Teachers | 289,987.00 | 47,986.02 | 337,973.02 | 337,973.02 | | |
| Personal Services - Employee Benefits | 33,186.00 | 473,927.26 | 507,113.26 | 479,113.26 | 28,000.00 | |
| Purchased Educational Services - Contracted Pre-K | 4,206,225.00 | 78,805.93 | 4,285,030.93 | 4,285,030.93 | | |
| Tuition | | 238,580.00 | 238,580.00 | 238,580.00 | | |
| Purchased Professional and Technical Services | 576,409.00 | 850,373.78 | 1,426,782.78 | 190,581.80 | 1,236,200.98 | |
| Purchased Professional/Educational Services | 47,010.00 | 27,990.00 | 75,000.00 | 65,164.22 | 9,835.78 | |
| Other Purchased Services | 3,000.00 | 22,000.00 | 25,000.00 | 24,266.18 | 733.82 | |
| Contracted Services - Transportation | 1,125.00 | 273,875.00 | 275,000.00 | 274,926.42 | 73.58 | |
| Supplies and Materials | 9,451.00 | 100,549.00 | 110,000.00 | 108,777.07 | 1,222.93 | |
| Student Activities | | 313,629.83 | 313,629.83 | 215,465.05 | 98,164.78 | Note 1 |
| Total Support Services | 5,771,778.00 | 2,362,473.67 | 8,134,251.67 | 6,530,308.60 | 1,603,943.07 | |
| Facilities Acquisition and Construction Services: | | | | | | |
| Construction Services | 1,619,455.00 | 1,084,570.85 | 2,704,025.85 | 1,216,055.00 | 1,487,970.85 | |
| Instructional Equipment | | 12,000.00 | 12,000.00 | 5,657.29 | 6,342.71 | |
| Total Facilities Acquisition and Construction Services | 1,619,455.00 | 1,096,570.85 | 2,716,025.85 | 1,221,712.29 | 1,494,313.56 | |
| Total Expenditures | 8,689,610.00 | 4,074,167.52 | 12,763,777.52 | 9,615,193.11 | 3,148,584.41 | |
| Total Outflows | 8,689,610.00 | 4,074,167.52 | 12,763,777.52 | 9,615,193.11 | 3,148,584.41 | |
| Excess (Deficiency) of Revenues Over/(Under) Expenditures | \$ - | \$ - | \$ - | 2,300.04 | \$ (2,300.04) | |
| Fund Balance July 1 | | | | (1,248,009.91) | | |
| Fund Balance June 30 | | | | <u>\$ (1,245,709.87)</u> | | |
| Recapitulation: | | | | | | |
| Restricted | | | | | | |
| Student Activities | | | | \$ 98,164.78 | | |
| Preschool Expansion | | | | <u>(1,343,874.65)</u> | | |
| Total Fund Balance | | | | <u>\$ (1,245,709.87)</u> | | |

Note 1 - Not required to budget for these funds

NOTES TO REQUIRED SUPPLEMENTARY INFORMATION - PART II

C-3

90

REQUIRED SUPPLEMENTARY INFORMATION - PART III

L. SCHEDULES RELATED TO ACCOUNTING AND REPORTING FOR PENSIONS (GASB 68)

Note: GASB 68 requires that ten years of statistical data be presented. The following unaudited information is presented utilizing information available. Data for the latest years available has been presented. Each year hereafter, an additional year's data will be included until ten years of data is presented.

HARRISON TOWN SCHOOL DISTRICT
SCHEDULE OF THE DISTRICT'S PROPORTIONATE SHARE OF THE NET PENSION LIABILITY -
PUBLIC EMPLOYEES' RETIREMENT SYSTEM
LAST TEN FISCAL YEARS
(Unaudited)

1-1

| | Fiscal Year Ending June 30, | | | | | | | | | |
|---|-----------------------------|--------------------------|--------------------------|--------------------------|--------------------------|--------------------------|--------------------------|--------------------------|--------------------------|--------------------------|
| | 2023 | 2022 | 2021 | 2020 | 2019 | 2018 | 2017 | 2016 | 2015 | 2014 |
| District's proportion of the net pension liability (asset) | 0.0656% | 0.0578% | 0.0520% | 0.0560% | 0.0481% | 0.0443% | 0.0452% | 0.0455% | 0.0418% | 0.0414% |
| District's proportionate share of the net pension liability (asset) | \$ 9,505,977 | \$ 8,725,834 | \$ 6,157,282 | \$ 8,427,207 | \$ 8,672,775 | \$ 8,723,521 | \$ 10,532,021 | \$ 13,473,945 | \$ 9,387,834 | \$ 7,753,128 |
| State's proportionate share of the net pension liability (asset) associated with the District | 14,606,489,065 | 15,219,184,920 | 11,972,782,878 | 16,435,616,426 | 18,143,832,135 | 19,689,501,539 | 23,278,401,588 | 29,617,131,759 | 22,447,996,119 | 18,722,735,003 |
| Total | <u>\$ 14,615,995,042</u> | <u>\$ 15,227,910,754</u> | <u>\$ 11,978,940,160</u> | <u>\$ 16,444,043,633</u> | <u>\$ 18,152,504,910</u> | <u>\$ 19,698,225,060</u> | <u>\$ 23,288,933,609</u> | <u>\$ 29,630,605,704</u> | <u>\$ 22,457,383,953</u> | <u>\$ 18,730,488,131</u> |
| District's covered-employee payroll | \$ 4,864,528 | \$ 4,130,513 | \$ 4,041,598 | \$ 3,681,635 | \$ 3,420,613 | \$ 3,251,490 | \$ 3,125,273 | \$ 3,121,043 | \$ 3,037,467 | \$ 2,304,939 |
| District's proportionate share of the net pension liability (asset) as a percentage of its covered-employee payroll | 195.41% | 211.25% | 152.35% | 228.90% | 253.54% | 268.29% | 337.00% | 431.71% | 309.07% | 336.37% |
| Plan fiduciary net position as a percentage of the total pension liability | 65.23% | 62.91% | 70.34% | 58.32% | 56.27% | 53.60% | 50.90% | 40.13% | 47.93% | 52.08% |

HARRISON TOWN SCHOOL DISTRICT
SCHEDULE OF THE DISTRICT CONTRIBUTIONS
PUBLIC EMPLOYEES' RETIREMENT SYSTEM
LAST TEN FISCAL YEARS
(Unaudited)

L-2

| | Fiscal Year Ending June 30, | | | | | | | | | |
|--|-----------------------------|------------------|------------------|------------------|------------------|------------------|------------------|------------------|------------------|------------------|
| | <u>2024</u> | <u>2023</u> | <u>2022</u> | <u>2021</u> | <u>2020</u> | <u>2019</u> | <u>2018</u> | <u>2017</u> | <u>2016</u> | <u>2015</u> |
| Contractually required contribution | \$ 877,152 | \$ 729,123 | \$ 608,694 | \$ 565,323 | \$ 468,189 | \$ 440,696 | \$ 419,135 | \$ 404,160 | \$ 359,543 | \$ 345,491 |
| Contributions in relation to the contractually required contribution | <u>(877,152)</u> | <u>(729,123)</u> | <u>(608,694)</u> | <u>(565,323)</u> | <u>(468,189)</u> | <u>(440,696)</u> | <u>(419,135)</u> | <u>(404,160)</u> | <u>(359,543)</u> | <u>(345,491)</u> |
| Contribution deficiency (excess) | <u>\$ -</u> | <u>\$ -</u> | <u>\$ -</u> | <u>\$ -</u> | <u>\$ -</u> | <u>\$ -</u> | <u>\$ -</u> | <u>\$ -</u> | <u>\$ -</u> | <u>\$ -</u> |
| District's covered-employee payroll | \$5,147,386 | \$4,864,528 | \$4,130,513 | \$4,041,598 | \$3,681,635 | \$3,420,613 | \$3,251,490 | \$3,125,273 | \$3,121,043 | \$ 3,037,467 |
| Contributions as a percentage of covered-employee payroll | 17.04% | 14.99% | 14.74% | 13.99% | 12.72% | 12.88% | 12.89% | 12.93% | 11.52% | 11.37% |

HARRISON TOWN SCHOOL DISTRICT
SCHEDULE OF THE DISTRICT'S PROPORTIONATE SHARE OF THE NET PENSION LIABILITY -
TEACHERS' PENSION AND ANNUITY FUND
LAST TEN FISCAL YEARS
(Unaudited)

L-3

| | Fiscal Year Ending June 30, | | | | | | | | | |
|---|-----------------------------|--------------------------|--------------------------|--------------------------|--------------------------|--------------------------|--------------------------|--------------------------|--------------------------|--------------------------|
| | 2023 | 2022 | 2021 | 2020 | 2019 | 2018 | 2017 | 2016 | 2015 | 2014 |
| District's proportion of the net pension liability (asset) | 0.164% | 0.165% | 0.167% | 0.167% | 0.178% | 0.178% | 0.164% | 0.172% | 0.164% | 0.161% |
| District's proportionate share of the net pension liability (asset) | \$ 83,825,084 | \$ 85,267,128 | \$ 80,090,848 | \$ 110,178,780 | \$ 105,488,844 | \$ 113,424,012 | \$ 110,862,563 | \$ 135,072,489 | \$ 103,499,046 | \$ 86,097,230 |
| State's proportionate share of the net pension liability (asset) associated with the District | 51,109,961,824 | 51,676,587,303 | 48,075,188,642 | 65,993,498,688 | 61,370,943,870 | 63,617,852,031 | 67,670,208,171 | 78,666,367,052 | 63,204,270,305 | 53,446,745,367 |
| Total | <u>\$ 51,193,786,908</u> | <u>\$ 51,761,854,431</u> | <u>\$ 48,155,279,490</u> | <u>\$ 66,103,677,468</u> | <u>\$ 61,476,432,714</u> | <u>\$ 63,731,276,043</u> | <u>\$ 67,781,071,734</u> | <u>\$ 78,801,439,541</u> | <u>\$ 63,307,769,351</u> | <u>\$ 53,532,642,597</u> |
| District's covered-employee payroll | \$ 21,580,813 | \$ 20,420,836 | \$ 18,966,500 | \$ 18,023,752 | \$ 17,838,752 | \$ 18,203,302 | \$ 16,795,298 | \$ 15,585,991 | \$ 14,376,684 | \$ 14,094,788 |
| District's proportionate share of the net pension liability (asset) as a percentage of its covered-employee payroll | 388.42% | 417.55% | 422.28% | 611.30% | 591.35% | 623.10% | 660.08% | 866.63% | 719.91% | 610.84% |
| Plan fiduciary net position as a percentage of the total pension liability | 34.68% | 32.29% | 55.09% | 24.60% | 26.95% | 26.49% | 25.41% | 22.33% | 28.71% | 33.64% |

NOTES TO THE REQUIRED SUPPLEMENTARY INFORMATION - PART III

**HARRISON TOWN SCHOOL DISTRICT
COUNTY OF HUDSON**

**NOTES TO THE REQUIRED SUPPLEMENTARY INFORMATION - PART III
FOR THE YEAR ENDED JUNE 30, 2024**

Changes of Benefit Terms and Changes of Assumptions

Refer to Note 7 on the Notes to Financial Statements for benefits and assumptions.

**M. SCHEDULES RELATED TO ACCOUNTING AND REPORTING FOR
POSTEMPLOYMENT BENEFITS OTHER THAN PENSIONS**

Note: GASB 75 requires that ten years of statistical data be presented. The following unaudited information is presented utilizing information available. Data for the latest years available has been presented. Each year hereafter, an additional year's data will be included until ten years of data is presented.

HARRISON TOWN SCHOOL DISTRICT
SCHEDULE OF THE DISTRICT'S CHANGES IN THE NET OPEB LIABILITY AND RELATED RATIOS
PUBLIC EMPLOYEES' RETIREMENT SYSTEM AND TEACHERS' PENSION AND ANNUITY FUND
LAST EIGHT FISCAL YEARS
(Unaudited)

M-1

| | Measurement Date | | | | | | | |
|--|-----------------------------|----------------|----------------|--------------|----------------|----------------|----------------|--------------|
| | Fiscal Year Ending June 30, | | | | | | | |
| | 2023 | 2022 | 2021 | 2020 | 2019 | 2018 | 2017 | 2016 |
| Total OPEB Liability | | | | | | | | |
| Service Cost | \$ 2,691,596 | \$ 3,485,430 | \$ 4,077,616 | \$ 2,276,634 | \$ 2,370,242 | \$ 2,416,303 | \$ 3,294,658 | \$ 2,115,068 |
| Interest Cost | 2,323,531 | 1,688,468 | 1,972,989 | 1,911,004 | 2,235,148 | 2,398,763 | 2,095,143 | 2,237,316 |
| Change in Benefit Term | | | (80,953) | | | | | |
| Difference Between Expected and Actual Experiences | (716,541) | 1,611,805 | (14,578,381) | 14,675,350 | (8,702,245) | (6,788,434) | | |
| Change in Assumptions | (285,792) | (17,510,384) | (28,978) | 17,507,955 | 764,623 | (6,442,339) | (8,860,451) | 10,564,933 |
| Contributions: Members | 59,544 | 53,654 | 50,440 | 45,484 | 46,664 | 51,883 | 56,297 | 56,770 |
| Gross Benefit Payments | (1,811,231) | (1,672,477) | (1,554,162) | (1,500,637) | (1,574,212) | (1,501,162) | (1,528,863) | (1,500,789) |
| Net Change in Total OPEB Liability | \$ 2,261,107 | \$(12,343,504) | \$(10,141,429) | \$34,915,790 | \$ (4,859,780) | \$ (9,864,987) | \$ (4,943,216) | \$13,473,299 |
| Total OPEB Liability (Beginning) | \$ 63,713,112 | \$ 76,056,616 | \$ 86,198,045 | \$51,282,255 | \$56,142,035 | \$66,007,022 | \$70,950,238 | \$57,476,939 |
| Total OPEB Liability (Ending) | \$ 65,974,219 | \$ 63,713,112 | \$ 76,056,616 | \$86,198,045 | \$51,282,255 | \$56,142,035 | \$66,007,022 | \$70,950,238 |
| Plan Fiduciary Net Position: | | | | | | | | |
| Plan Fiduciary Net Position (Ending) | \$ - | \$ - | \$ - | \$ - | \$ - | \$ - | \$ - | \$ - |
| Net OPEB Liability (Ending) | \$ 65,974,219 | \$ 63,713,112 | \$ 76,056,616 | \$86,198,045 | \$51,282,255 | \$56,142,035 | \$66,007,022 | \$70,950,238 |
| Net Position as a Percentage of OPEB Liability | 0% | 0% | 0% | 0% | 0% | 0% | 0% | 0% |
| Covered Employee Payroll | \$ 26,445,341 | \$ 24,551,349 | \$ 23,008,098 | \$22,648,135 | \$21,444,365 | \$20,964,242 | \$21,328,575 | \$19,916,341 |
| Net OPEB Liability as a Percentage of Payroll | 249% | 260% | 331% | 381% | 239% | 268% | 309% | 356% |
| The District's Proportionate Share of the Total OPEB Liability | Zero | Zero | Zero | Zero | Zero | Zero | Zero | Zero |

Source: GASB 75 Report on State of New Jersey State Health Benefits Program, District Records.

Note: This schedule is required by GASB 75 to show information for a ten year period.
However, information is only currently available for eight years.
Additional years will be presented as they become available.

NOTES TO THE REQUIRED SUPPLEMENTARY INFORMATION - PART III

**HARRISON TOWN SCHOOL DISTRICT
COUNTY OF HUDSON**

**NOTES TO THE REQUIRED SUPPLEMENTARY INFORMATION - PART III
FOR THE YEAR ENDED JUNE 30, 2024**

Changes of Benefit Terms and Changes of Assumptions

Refer to Notes 8 and 9 on the Notes to Financial Statements for benefits and assumptions.

OTHER SUPPLEMENTARY INFORMATION

D. SCHOOL-BASED BUDGET SCHEDULES (IF APPLICABLE)

HARRISON TOWN SCHOOL DISTRICT
GENERAL FUND
COMBINING BALANCE SHEET
JUNE 30, 2024

D-1

| | Operating Fund Fund 11-13 | Blended Resource Fund 15 | Total General Fund |
|--|---------------------------------|--------------------------------|--------------------------|
| <u>ASSETS</u> | | | |
| Cash and Cash Equivalents | \$ (2,588,288.97) | \$ 5,542.85 | \$ (2,582,746.12) |
| Cash and Cash Equivalents - SUI/Payroll Deductions | 32,508.50 | | 32,508.50 |
| Due from State of New Jersey | 912,053.37 | | 912,053.37 |
| Accounts Receivable | 834,630.50 | | 834,630.50 |
| Restricted Cash and Cash Equivalents | <u>453,104.38</u> | | <u>453,104.38</u> |
| Total Assets | <u>\$ (355,992.22)</u> | <u>\$ 5,542.85</u> | <u>\$ (350,449.37)</u> |
| <u>LIABILITIES AND FUND BALANCES</u> | | | |
| Liabilities: | | | |
| Payroll Deductions and Withholdings Payable | \$ 27,604.66 | \$ | \$ 27,604.66 |
| Interfunds Payable | <u>219,642.46</u> | | <u>219,642.46</u> |
| Total Liabilities | <u>247,247.12</u> | | <u>247,247.12</u> |
| Fund Balances: | | | |
| Reserved for: | | | |
| Year End Encumbrances | 77,263.04 | 5,542.85 | 82,805.89 |
| Legally Restricted - Reserve for Excess | 15,519.76 | | 15,519.76 |
| Capital Reserve Account | 453,145.75 | | 453,145.75 |
| Unemployment Compensation | 254,903.84 | | 254,903.84 |
| Unassigned, Reported in: | | | |
| General Fund | <u>(1,404,071.73)</u> | | <u>(1,404,071.73)</u> |
| Total Fund Balances | <u>(603,239.34)</u> | <u>5,542.85</u> | <u>(597,696.49)</u> |
| Total Liabilities and Fund Balances | <u>\$ (355,992.22)</u> | <u>\$ 5,542.85</u> | <u>\$ (350,449.37)</u> |

HARRISON TOWN SCHOOL DISTRICT
 BLENDED RESOURCE FUND 15
 SCHEDULE OF EXPENDITURES ALLOCATED BY RESOURCE TYPE - ACTUAL
 FOR THE FISCAL YEAR ENDED JUNE 30, 2024

Exhibit D-2

DISTRICT-WIDE

| <u>Resources</u> | <u>Resource Amount</u> | <u>Adjustment</u> | <u>Adjusted Resource Amount</u> | <u>% of Total Resources</u> | <u>Total Expenditures - % of Total Resources</u> | <u>Total Surplus/ Carryover - % of Total Resources</u> |
|---|----------------------------|-------------------|---|---------------------------------|--|--|
| General Fund Contribution | \$27,198,598.00 | \$ | \$27,198,598.00 | | \$28,652,248.27 | \$(1,453,650.27) |
| General Fund Reserve for Encumbrances at June 30, 2023 | <u>28,489.95</u> | | <u>28,489.95</u> | | <u>28,489.95</u> | |
| Combined General Fund Contribution | <u>27,227,087.95</u> | | <u>27,227,087.95</u> | 100.00% | <u>28,680,738.22</u> | <u>(1,453,650.27)</u> |
| Totals | <u>\$27,227,087.95</u> | <u>\$ -</u> | <u>\$27,227,087.95</u> | <u>100.00%</u> | <u>\$28,680,738.22</u> | <u>\$(1,453,650.27)</u> |

HARRISON TOWN SCHOOL DISTRICT
 BLENDED RESOURCE FUND 15
 SCHEDULE OF EXPENDITURES ALLOCATED BY RESOURCE TYPE - ACTUAL
 FOR THE FISCAL YEAR ENDED JUNE 30, 2024

Exhibit D-2a

School: Lincoln

| <u>Resources</u> | <u>Resource Amount</u> | <u>Adjustment</u> | <u>Adjusted Resource Amount</u> | <u>% of Total Resources</u> | <u>Total Expenditures - % of Total Resources</u> | <u>Total Surplus/ Carryover - % of Total Resources</u> |
|---|------------------------------|--------------------|---|---------------------------------|--|--|
| General Fund Contribution | \$4,500,319.00 | \$ | \$4,500,319.00 | | \$4,578,365.43 | \$(78,046.43) |
| General Fund Reserve for Encumbrances at June 30, 2023 | <u>6,427.95</u> | | <u>6,427.95</u> | | <u>6,427.95</u> | |
| Combined General Fund Contribution | <u>4,506,746.95</u> | | <u>4,506,746.95</u> | <u>100.00%</u> | <u>4,584,793.38</u> | <u>(78,046.43)</u> |
| Totals | <u><u>\$4,506,746.95</u></u> | <u><u>\$ -</u></u> | <u><u>\$4,506,746.95</u></u> | <u><u>100.00%</u></u> | <u><u>\$4,584,793.38</u></u> | <u><u>\$(78,046.43)</u></u> |

HARRISON TOWN SCHOOL DISTRICT
 BLENDED RESOURCE FUND 15
 SCHEDULE OF EXPENDITURES ALLOCATED BY RESOURCE TYPE - ACTUAL
 FOR THE FISCAL YEAR ENDED JUNE 30, 2024

Exhibit D-2b

School: Washington

| <u>Resources</u> | <u>Resource Amount</u> | <u>Adjustment</u> | <u>Adjusted Resource Amount</u> | <u>% of Total Resources</u> | <u>Total Expenditures - % of Total Resources</u> | <u>Total Surplus/ Carryover - % of Total Resources</u> |
|---|------------------------------|--------------------|---|---------------------------------|--|--|
| General Fund Contribution | \$5,979,880.00 | \$ | \$5,979,880.00 | | \$6,081,173.31 | \$(101,293.31) |
| General Fund Reserve for Encumbrances at June 30, 2023 | <u>4,263.52</u> | | <u>4,263.52</u> | | <u>4,263.52</u> | |
| Combined General Fund Contribution | <u>5,984,143.52</u> | | <u>5,984,143.52</u> | <u>100.00%</u> | <u>6,085,436.83</u> | <u>(101,293.31)</u> |
| Totals | <u><u>\$5,984,143.52</u></u> | <u><u>\$ -</u></u> | <u><u>\$5,984,143.52</u></u> | <u><u>100.00%</u></u> | <u><u>\$6,085,436.83</u></u> | <u><u>\$(101,293.31)</u></u> |

HARRISON TOWN SCHOOL DISTRICT
 BLENDED RESOURCE FUND 15
 SCHEDULE OF EXPENDITURES ALLOCATED BY RESOURCE TYPE - ACTUAL
 FOR THE FISCAL YEAR ENDED JUNE 30, 2024

Exhibit D-2c

High School

| <u>Resources</u> | <u>Resource Amount</u> | <u>Adjustment</u> | <u>Adjusted Resource Amount</u> | <u>% of Total Resources</u> | <u>Total Expenditures - % of Total Resources</u> | <u>Total Surplus/ Carryover - % of Total Resources</u> |
|---|----------------------------|-------------------|---|---------------------------------|--|--|
| General Fund Contribution | \$8,064,462.00 | \$ | \$8,064,462.00 | | \$8,666,160.11 | \$(601,698.11) |
| General Fund Reserve for Encumbrances at June 30, 2023 | <u>13,835.23</u> | | <u>13,835.23</u> | | <u>13,835.23</u> | |
| Combined General Fund Contribution | <u>8,078,297.23</u> | | <u>8,078,297.23</u> | 100.00% | <u>8,679,995.34</u> | <u>(601,698.11)</u> |
| Totals | <u>\$8,078,297.23</u> | <u>\$ -</u> | <u>\$8,078,297.23</u> | 100.00% | <u>\$8,679,995.34</u> | <u>\$(601,698.11)</u> |

HARRISON TOWN SCHOOL DISTRICT
 BLENDED RESOURCE FUND 15
 SCHEDULE OF EXPENDITURES ALLOCATED BY RESOURCE TYPE - ACTUAL
 FOR THE FISCAL YEAR ENDED JUNE 30, 2024

Exhibit D-2d

Hamilton Intermediate School

| <u>Resources</u> | <u>Resource Amount</u> | <u>Adjustment</u> | <u>Adjusted Resource Amount</u> | <u>% of Total Resources</u> | <u>Total Expenditures - % of Total Resources</u> | <u>Total Surplus/ Carryover - % of Total Resources</u> |
|---|----------------------------|-------------------|---|---------------------------------|--|--|
| General Fund Contribution | \$3,983,112.00 | \$ | \$3,983,112.00 | | \$4,051,501.62 | \$(68,389.62) |
| General Fund Reserve for Encumbrances at June 30, 2023 | <u>3,878.25</u> | | <u>3,878.25</u> | | <u>3,878.25</u> | |
| Combined General Fund Contribution | <u>3,986,990.25</u> | | <u>3,986,990.25</u> | <u>100.00%</u> | <u>4,055,379.87</u> | <u>(68,389.62)</u> |
| Totals | <u>\$3,986,990.25</u> | <u>\$ -</u> | <u>\$3,986,990.25</u> | <u>100.00%</u> | <u>\$4,055,379.87</u> | <u>\$(68,389.62)</u> |

HARRISON TOWN SCHOOL DISTRICT
 BLENDED RESOURCE FUND 15
 SCHEDULE OF EXPENDITURES ALLOCATED BY RESOURCE TYPE - ACTUAL
 FOR THE FISCAL YEAR ENDED JUNE 30, 2024

Exhibit D-2e

Kennedy School

| <u>Resources</u> | <u>Resource Amount</u> | <u>Adjustment</u> | <u>Adjusted Resource Amount</u> | <u>% of Total Resources</u> | <u>Total Expenditures - % of Total Resources</u> | <u>Total Surplus/ Carryover - % of Total Resources</u> |
|---|----------------------------|-------------------|---|---------------------------------|--|--|
| General Fund Contribution | \$4,670,825.00 | \$ | \$4,670,825.00 | | \$5,275,047.80 | \$ (604,222.80) |
| General Fund Reserve for Encumbrances at June 30, 2023 | <u>85.00</u> | | <u>85.00</u> | | <u>85.00</u> | |
| Combined General Fund Contribution | <u>4,670,910.00</u> | | <u>4,670,910.00</u> | <u>100.00%</u> | <u>5,275,132.80</u> | <u>(604,222.80)</u> |
| Totals | <u>\$4,670,910.00</u> | <u>\$ -</u> | <u>\$4,670,910.00</u> | <u>100.00%</u> | <u>\$5,275,132.80</u> | <u>\$(604,222.80)</u> |

HARRISON TOWN SCHOOL DISTRICT
 BLENDED RESOURCE FUND 15
 SCHEDULE OF BLENDED EXPENDITURES - BUDGET AND ACTUAL
 FOR THE FISCAL YEAR ENDED JUNE 30, 2024

D-3
Sheet #1

| | <u>Original Budget</u> | <u>Budget Transfers</u> | <u>Final Budget</u> | <u>Actual</u> | <u>Variance Final to Actual</u> |
|---|----------------------------|-----------------------------|-------------------------|----------------------|---|
| <u>District-Wide</u> | | | | | |
| Instruction - Regular Programs: | | | | | |
| Preschool/Kindergarten: | | | | | |
| Salaries of Teachers | \$ 616,709.00 | \$ 45,998.45 | \$ 662,707.45 | \$ 661,885.45 | \$ 822.00 |
| Salaries of Teachers: | | | | | |
| Grades 1 - 5 | 5,099,683.00 | 166,419.59 | 5,266,102.59 | 5,266,101.72 | 0.87 |
| Grades 6 - 8 | 2,951,918.00 | 390,549.03 | 3,342,467.03 | 3,342,466.89 | 0.14 |
| Grades 9 - 12 | 4,071,843.00 | 591,514.04 | 4,663,357.04 | 4,663,356.96 | 0.08 |
| Regular Programs - Undistributed Instruction: | | | | | |
| Other Salaries for Instruction | 253,887.00 | 258,936.08 | 512,823.08 | 508,613.21 | 4,209.87 |
| Unused Vacation Payments to Retired Staff | 125,000.00 | (95,021.50) | 29,978.50 | 29,978.50 | |
| Purchased Professional/Educational Services | 56,500.00 | (10,574.17) | 45,925.83 | 45,812.14 | 113.69 |
| Purchased Professional and Technical Services | 20,000.00 | (3,925.46) | 16,074.54 | 15,143.68 | 930.86 |
| Other Purchased Services (300-500 Series) | 7,500.00 | (5,766.25) | 1,733.75 | 1,733.75 | |
| General Supplies | 215,000.00 | (20,086.51) | 194,913.49 | 194,821.84 | 91.65 |
| Textbooks | 32,000.00 | (1,585.66) | 30,414.34 | 30,303.04 | 111.30 |
| Other Objects | 8,000.00 | (353.61) | 7,646.39 | 7,646.39 | |
| Total Regular Programs | <u>13,458,040.00</u> | <u>1,316,104.03</u> | <u>14,774,144.03</u> | <u>14,767,863.57</u> | <u>6,280.46</u> |
| Special Education: | | | | | |
| Learning and/or Language Disabilities: | | | | | |
| Salaries of Teachers | 1,795,033.00 | 244,045.15 | 2,039,078.15 | 2,033,409.20 | 5,668.95 |
| Other Salaries for Instruction | <u>571,442.00</u> | <u>172,370.89</u> | <u>743,812.89</u> | <u>743,113.36</u> | <u>699.53</u> |
| Total Learning and/or Language Disabilities | <u>2,366,475.00</u> | <u>416,416.04</u> | <u>2,782,891.04</u> | <u>2,776,522.56</u> | <u>6,368.48</u> |
| Special Education: | | | | | |
| Instruction: | | | | | |
| Resource Room/Resource Center: | | | | | |
| Other Salaries for Instruction | <u>22,798.00</u> | <u>1,054.86</u> | <u>23,852.86</u> | <u>23,852.86</u> | |
| Total Resource Room/Resource Center | <u>22,798.00</u> | <u>1,054.86</u> | <u>23,852.86</u> | <u>23,852.86</u> | |
| Total Special Education | <u>2,389,273.00</u> | <u>417,470.90</u> | <u>2,806,743.90</u> | <u>2,800,375.42</u> | <u>6,368.48</u> |

HARRISON TOWN SCHOOL DISTRICT
 BLENDED RESOURCE FUND 15
 SCHEDULE OF BLENDED EXPENDITURES - BUDGET AND ACTUAL
 FOR THE FISCAL YEAR ENDED JUNE 30, 2024

D-3
Sheet #2

| | <u>Original Budget</u> | <u>Budget Transfers</u> | <u>Final Budget</u> | <u>Actual</u> | <u>Variance Final to Actual</u> |
|---|----------------------------|-----------------------------|-------------------------|-------------------|---|
| <u>District-Wide</u> | | | | | |
| Before/After School Programs - Instruction: Salaries of Teachers | \$ 40,000.00 | \$ (18,358.26) | \$ 21,641.74 | \$ 21,641.74 | \$ |
| Total Before/After School Programs - Instruction | <u>40,000.00</u> | <u>(18,358.26)</u> | <u>21,641.74</u> | <u>21,641.74</u> | |
| Bilingual Education: Salaries of Teachers | <u>683,015.00</u> | <u>(259,665.03)</u> | <u>423,349.97</u> | <u>422,177.45</u> | <u>1,172.52</u> |
| Total Bilingual Education | <u>683,015.00</u> | <u>(259,665.03)</u> | <u>423,349.97</u> | <u>422,177.45</u> | <u>1,172.52</u> |
| Vocational Programs - Local Instruction: General Supplies | <u>75,000.00</u> | <u>(13,858.05)</u> | <u>61,141.95</u> | <u>56,971.95</u> | <u>4,170.00</u> |
| Total Vocational Programs - Local Instruction | <u>75,000.00</u> | <u>(13,858.05)</u> | <u>61,141.95</u> | <u>56,971.95</u> | <u>4,170.00</u> |
| School-Sponsored Cocurricular Activities: Salaries | <u>29,620.00</u> | <u>(7,160.02)</u> | <u>22,459.98</u> | <u>22,429.98</u> | <u>30.00</u> |
| Total School-Sponsored Cocurricular Activities | <u>29,620.00</u> | <u>(7,160.02)</u> | <u>22,459.98</u> | <u>22,429.98</u> | <u>30.00</u> |
| Before/After School Programs - Instruction: Supplies and Materials | <u>12,000.00</u> | <u>(8,110.89)</u> | <u>3,889.11</u> | <u>3,889.11</u> | |
| Total Before/After School Programs - Instruction | <u>12,000.00</u> | <u>(8,110.89)</u> | <u>3,889.11</u> | <u>3,889.11</u> | |
| Before/After School Programs - Support SVC: Salaries | <u>20,000.00</u> | <u>(11,632.32)</u> | <u>8,367.68</u> | <u>8,367.68</u> | |
| Total Before/After School Programs - Support SVC | <u>20,000.00</u> | <u>(11,632.32)</u> | <u>8,367.68</u> | <u>8,367.68</u> | |
| School-Sponsored Athletics - Instruction: Salaries | <u>5,300.00</u> | <u>(688.31)</u> | <u>4,611.69</u> | <u>4,611.69</u> | |
| Supplies and Materials | <u>172,500.00</u> | <u>(17,467.01)</u> | <u>155,032.99</u> | <u>154,279.06</u> | <u>753.93</u> |
| Other Objects | <u>90,000.00</u> | <u>(14,015.53)</u> | <u>75,984.47</u> | <u>70,942.02</u> | <u>5,042.45</u> |
| Total School-Sponsored Athletics - Instruction | <u>267,800.00</u> | <u>(32,170.85)</u> | <u>235,629.15</u> | <u>229,832.77</u> | <u>5,796.38</u> |

HARRISON TOWN SCHOOL DISTRICT
 BLENDED RESOURCE FUND 15
 SCHEDULE OF BLENDED EXPENDITURES - BUDGET AND ACTUAL
 FOR THE FISCAL YEAR ENDED JUNE 30, 2024

D-3
Sheet #3

| | <u>Original Budget</u> | <u>Budget Transfers</u> | <u>Final Budget</u> | <u>Actual</u> | <u>Variance Final to Actual</u> |
|---|----------------------------|-----------------------------|-------------------------|---------------|---|
| <u>District-Wide</u> | | | | | |
| Undistributed: | | | | | |
| Attendance and Social Work Services: | | | | | |
| Salaries | \$ 362,826.00 | \$ 124,029.58 | \$ 486,855.58 | \$ 486,855.58 | \$ |
| Total Attendance and Social Work Services | 362,826.00 | 124,029.58 | 486,855.58 | 486,855.58 | |
| Health Services: | | | | | |
| Salaries | 530,885.00 | (18,358.33) | 512,526.67 | 512,525.79 | 0.88 |
| Total Health Services | 530,885.00 | (18,358.33) | 512,526.67 | 512,525.79 | 0.88 |
| Improvement of Instruction Services: | | | | | |
| Salaries of Other Professional Staff | 295,455.00 | (147,021.65) | 148,433.35 | 147,738.45 | 694.90 |
| Total Improvement of Instruction Services | 295,455.00 | (147,021.65) | 148,433.35 | 147,738.45 | 694.90 |
| Guidance Services: | | | | | |
| Salaries of Other Professional Staff | 302,402.00 | (50,622.87) | 251,779.13 | 251,779.13 | |
| Salaries of Secretarial and Clerical Assistants | 58,464.00 | | 58,464.00 | 58,464.00 | |
| Total Guidance Services | 360,866.00 | (50,622.87) | 310,243.13 | 310,243.13 | |
| Educational Media Services/School Library: | | | | | |
| Salaries | 607,841.00 | (6,952.31) | 600,888.69 | 598,494.65 | 2,394.04 |
| Total Educational Media Services/School Library | 607,841.00 | (6,952.31) | 600,888.69 | 598,494.65 | 2,394.04 |

HARRISON TOWN SCHOOL DISTRICT
 BLENDED RESOURCE FUND 15
 SCHEDULE OF BLENDED EXPENDITURES - BUDGET AND ACTUAL
 FOR THE FISCAL YEAR ENDED JUNE 30, 2024

D-3
Sheet #4

| | <u>Original Budget</u> | <u>Budget Transfers</u> | <u>Final Budget</u> | <u>Actual</u> | <u>Variance Final to Actual</u> |
|---|----------------------------|-----------------------------|-------------------------|----------------------|---|
| <u>District-Wide</u> | | | | | |
| Undistributed: | | | | | |
| Support Services School Administration: | | | | | |
| Salaries of Principals/Assistant Principals | \$ 1,266,696.00 | \$ 377,130.33 | \$ 1,643,826.33 | \$ 1,643,376.33 | \$ 450.00 |
| Salaries of Secretarial and Clerical Assistants | 555,806.00 | 23,754.62 | 579,560.62 | 573,233.01 | 6,327.61 |
| Other Salaries | 71,490.00 | (2,696.54) | 68,793.46 | 56,597.01 | 12,196.45 |
| Purchased Professional and Technical Services | | 2,742.67 | 2,742.67 | 2,742.67 | |
| Supplies and Materials | | 12,814.03 | 12,814.03 | 12,303.17 | 510.86 |
| Total Support Services School Administration | <u>1,893,992.00</u> | <u>413,745.11</u> | <u>2,307,737.11</u> | <u>2,288,252.19</u> | <u>19,484.92</u> |
| Security: | | | | | |
| Salaries | <u>310,680.00</u> | <u>2,697.99</u> | <u>313,377.99</u> | <u>307,193.57</u> | <u>6,184.42</u> |
| Total Security | <u>310,680.00</u> | <u>2,697.99</u> | <u>313,377.99</u> | <u>307,193.57</u> | <u>6,184.42</u> |
| Unallocated Benefits - Employee Benefits: | | | | | |
| Health Benefits | <u>5,861,305.00</u> | <u>(200,137.64)</u> | <u>5,661,167.36</u> | <u>5,661,167.36</u> | |
| Total Unallocated Benefits - Employee Benefits | <u>5,861,305.00</u> | <u>(200,137.64)</u> | <u>5,661,167.36</u> | <u>5,661,167.36</u> | |
| Total Undistributed Expenditures | <u>10,223,850.00</u> | <u>117,379.88</u> | <u>10,341,229.88</u> | <u>10,312,470.72</u> | <u>28,759.16</u> |
| Total General Current Expense | <u>27,198,598.00</u> | <u>1,499,999.39</u> | <u>28,698,597.39</u> | <u>28,646,020.39</u> | <u>52,577.00</u> |
| Equipment: | | | | | |
| Grades 9 - 12 | | <u>35,108.83</u> | <u>35,108.83</u> | <u>34,717.83</u> | <u>391.00</u> |
| Total Equipment | | <u>35,108.83</u> | <u>35,108.83</u> | <u>34,717.83</u> | <u>391.00</u> |
| TOTAL SCHOOL-BASED EXPENDITURES | <u>27,198,598.00</u> | <u>1,535,108.22</u> | <u>28,733,706.22</u> | <u>28,680,738.22</u> | <u>52,968.00</u> |
| Other Financing Sources: | | | | | |
| Operating Transfer In | <u>27,198,598.00</u> | | <u>27,198,598.00</u> | <u>28,657,791.12</u> | <u>(1,459,193.12)</u> |
| Total Other Financing Sources | <u>27,198,598.00</u> | | <u>27,198,598.00</u> | <u>28,657,791.12</u> | <u>(1,459,193.12)</u> |
| Excess (Deficiency) of Other Financing Sources Over/(Under) Expenditures | | <u>(1,535,108.22)</u> | <u>(1,535,108.22)</u> | <u>(22,947.10)</u> | <u>1,512,161.12</u> |
| Fund Balance, July 1 | <u>28,489.95</u> | | <u>28,489.95</u> | <u>28,489.95</u> | |
| Fund Balance, June 30 | <u>\$ 28,489.95</u> | <u>\$(1,535,108.22)</u> | <u>\$(1,506,618.27)</u> | <u>\$ 5,542.85</u> | <u>\$1,512,161.12</u> |

HARRISON TOWN SCHOOL DISTRICT
 BLENDED RESOURCE FUND 15
 SCHEDULE OF BLENDED EXPENDITURES - BUDGET AND ACTUAL
 FOR THE FISCAL YEAR ENDED JUNE 30, 2024

D-3a
Sheet #1

| | <u>Original Budget</u> | <u>Budget Transfers</u> | <u>Final Budget</u> | <u>Actual</u> | <u>Variance Final to Actual</u> |
|---|----------------------------|-----------------------------|-------------------------|---------------------|---|
| <u>School: Lincoln</u> | | | | | |
| Instruction - Regular Programs: | | | | | |
| Salaries of Teachers: | | | | | |
| Grades 1 - 5 | \$1,857,726.00 | \$ 89,911.83 | \$1,947,637.83 | \$1,947,637.83 | \$ |
| Regular Programs - Undistributed Instruction: | | | | | |
| Other Salaries for Instruction | 16,560.00 | 81,403.02 | 97,963.02 | 97,963.02 | |
| Unused Vacation Payments to Retired Staff | 25,000.00 | (18,718.38) | 6,281.62 | 6,281.62 | |
| Purchased Professional/Educational Services | 8,000.00 | (3,246.25) | 4,753.75 | 4,753.75 | |
| Purchased Technical Services | 5,000.00 | | 5,000.00 | 5,000.00 | |
| General Supplies | 48,000.00 | (85.96) | 47,914.04 | 47,914.04 | |
| Textbooks | 12,000.00 | (560.45) | 11,439.55 | 11,439.55 | |
| Total Regular Programs | <u>1,972,286.00</u> | <u>148,703.81</u> | <u>2,120,989.81</u> | <u>2,120,989.81</u> | |
| Special Education: | | | | | |
| Learning and/or Language Disabilities: | | | | | |
| Salaries of Teachers | 165,573.00 | 190.00 | 165,763.00 | 165,760.38 | 2.62 |
| Other Salaries for Instruction | <u>140,243.00</u> | <u>57,610.87</u> | <u>197,853.87</u> | <u>197,853.87</u> | |
| Total Learning and/or Language Disabilities | <u>305,816.00</u> | <u>57,800.87</u> | <u>363,616.87</u> | <u>363,614.25</u> | <u>2.62</u> |
| Total Special Education | <u>305,816.00</u> | <u>57,800.87</u> | <u>363,616.87</u> | <u>363,614.25</u> | <u>2.62</u> |

HARRISON TOWN SCHOOL DISTRICT
 BLENDED RESOURCE FUND 15
 SCHEDULE OF BLENDED EXPENDITURES - BUDGET AND ACTUAL
 FOR THE FISCAL YEAR ENDED JUNE 30, 2024

D-3a
Sheet #2

| | <u>Original Budget</u> | <u>Budget Transfers</u> | <u>Final Budget</u> | <u>Actual</u> | <u>Variance Final to Actual</u> |
|---|----------------------------|-----------------------------|-------------------------|-------------------|---|
| <u>School: Lincoln</u> | | | | | |
| Instruction: | | | | | |
| Bilingual Education: | | | | | |
| Salaries of Teachers | \$ 244,453.00 | \$(113,986.12) | \$ 130,466.88 | \$ 130,466.88 | \$ |
| Total Bilingual Education | <u>244,453.00</u> | <u>(113,986.12)</u> | <u>130,466.88</u> | <u>130,466.88</u> | |
| Before/After School Programs - Instruction: | | | | | |
| Supplies and Materials | <u>12,000.00</u> | <u>(8,110.89)</u> | <u>3,889.11</u> | <u>3,889.11</u> | |
| Total Before/After School Programs - Instruction: | <u>12,000.00</u> | <u>(8,110.89)</u> | <u>3,889.11</u> | <u>3,889.11</u> | |
| Undistributed: | | | | | |
| Attendance and Social Work Services: | | | | | |
| Salaries | <u>82,553.00</u> | <u>5,925.04</u> | <u>88,478.04</u> | <u>88,478.04</u> | |
| Total Attendance and Social Work Services | <u>82,553.00</u> | <u>5,925.04</u> | <u>88,478.04</u> | <u>88,478.04</u> | |
| Health Services: | | | | | |
| Salaries | <u>62,378.00</u> | <u>6,375.76</u> | <u>68,753.76</u> | <u>68,752.92</u> | <u>0.84</u> |
| Total Health Services | <u>62,378.00</u> | <u>6,375.76</u> | <u>68,753.76</u> | <u>68,752.92</u> | <u>0.84</u> |
| Improvement of Instruction Services: | | | | | |
| Salaries of Other Professional Staff | <u>59,091.00</u> | <u>(50,668.77)</u> | <u>8,422.23</u> | <u>8,422.23</u> | |
| Total Improvement of Instruction Services | <u>59,091.00</u> | <u>(50,668.77)</u> | <u>8,422.23</u> | <u>8,422.23</u> | |
| Educational Media Services/School Library: | | | | | |
| Salaries | <u>140,702.00</u> | <u>(82,070.16)</u> | <u>58,631.84</u> | <u>58,631.84</u> | |
| Total Educational Media Services/School Library | <u>140,702.00</u> | <u>(82,070.16)</u> | <u>58,631.84</u> | <u>58,631.84</u> | |

HARRISON TOWN SCHOOL DISTRICT
 BLENDED RESOURCE FUND 15
 SCHEDULE OF BLENDED EXPENDITURES - BUDGET AND ACTUAL
 FOR THE FISCAL YEAR ENDED JUNE 30, 2024

D-3a
Sheet #3

| | <u>Original Budget</u> | <u>Budget Transfers</u> | <u>Final Budget</u> | <u>Actual</u> | <u>Variance Final to Actual</u> |
|---|----------------------------|-----------------------------|-------------------------|---------------------|---|
| <u>School: Lincoln</u> | | | | | |
| Undistributed: | | | | | |
| Support Services School Administration: | | | | | |
| Salaries of Principals/Assistant Principals | \$ 158,655.00 | \$141,204.04 | \$ 299,859.04 | \$ 299,859.04 | \$ |
| Salaries of Secretarial and Clerical Assistants | 124,829.00 | 2,550.72 | 127,379.72 | 127,379.72 | |
| Other Salaries | 14,298.00 | (14,190.00) | 108.00 | | 108.00 |
| Supplies and Materials | | 12,814.03 | 12,814.03 | 12,303.17 | 510.86 |
| Total Support Services School Administration | <u>297,782.00</u> | <u>142,378.79</u> | <u>440,160.79</u> | <u>439,541.93</u> | <u>618.86</u> |
| Security: | | | | | |
| Salaries | <u>89,316.00</u> | <u>6,000.00</u> | <u>95,316.00</u> | <u>92,334.32</u> | <u>2,981.68</u> |
| Total Security | <u>89,316.00</u> | <u>6,000.00</u> | <u>95,316.00</u> | <u>92,334.32</u> | <u>2,981.68</u> |
| Unallocated Benefits - Employee Benefits: | | | | | |
| Health Benefits | <u>1,233,942.00</u> | <u>(24,269.95)</u> | <u>1,209,672.05</u> | <u>1,209,672.05</u> | |
| Total Unallocated Benefits - Employee Benefits | <u>1,233,942.00</u> | <u>(24,269.95)</u> | <u>1,209,672.05</u> | <u>1,209,672.05</u> | |

HARRISON TOWN SCHOOL DISTRICT
 BLENDED RESOURCE FUND 15
 SCHEDULE OF BLENDED EXPENDITURES - BUDGET AND ACTUAL
 FOR THE FISCAL YEAR ENDED JUNE 30, 2024

D-3a
Sheet #4

| | <u>Original Budget</u> | <u>Budget Transfers</u> | <u>Final Budget</u> | <u>Actual</u> | <u>Variance Final to Actual</u> |
|---|----------------------------|-----------------------------|-------------------------|-----------------------|---|
| <u>School: Lincoln</u> | | | | | |
| Total Undistributed Expenditures | <u>\$1,965,764.00</u> | <u>\$ 3,670.71</u> | <u>\$1,969,434.71</u> | <u>\$1,965,833.33</u> | <u>\$ 3,601.38</u> |
| Total General Current Expense | <u>4,500,319.00</u> | <u>88,078.38</u> | <u>4,588,397.38</u> | <u>4,584,793.38</u> | <u>3,604.00</u> |
| TOTAL SCHOOL-BASED EXPENDITURES | <u>4,500,319.00</u> | <u>88,078.38</u> | <u>4,588,397.38</u> | <u>4,584,793.38</u> | <u>3,604.00</u> |
| Other Financing Sources: | | | | | |
| Operating Transfer In | <u>4,500,319.00</u> | | <u>4,500,319.00</u> | <u>4,578,365.43</u> | <u>(78,046.43)</u> |
| Total Other Financing Sources | <u>4,500,319.00</u> | | <u>4,500,319.00</u> | <u>4,578,365.43</u> | <u>(78,046.43)</u> |
| Excess (Deficiency) of Other Financing Sources Over/(Under) Expenditures | | <u>(88,078.38)</u> | <u>(88,078.38)</u> | <u>(6,427.95)</u> | <u>81,650.43</u> |
| Fund Balance, July 1 | <u>6,427.95</u> | | <u>6,427.95</u> | <u>6,427.95</u> | |
| Fund Balance, June 30 | <u>\$ 6,427.95</u> | <u>\$ (88,078.38)</u> | <u>\$ (81,650.43)</u> | <u>\$ -</u> | <u>\$81,650.43</u> |

HARRISON TOWN SCHOOL DISTRICT
 BLENDED RESOURCE FUND 15
 SCHEDULE OF BLENDED EXPENDITURES - BUDGET AND ACTUAL
 FOR THE FISCAL YEAR ENDED JUNE 30, 2024

D-3b
Sheet #1

| | <u>Original Budget</u> | <u>Budget Transfers</u> | <u>Final Budget</u> | <u>Actual</u> | <u>Variance Final to Actual</u> |
|---|----------------------------|-----------------------------|-------------------------|---------------------|---|
| <u>School: Washington</u> | | | | | |
| Instruction - Regular Programs: | | | | | |
| Salaries of Teachers: | | | | | |
| Grades 6 - 8 | \$2,951,918.00 | \$ 390,549.03 | \$3,342,467.03 | \$3,342,466.89 | \$ 0.14 |
| Regular Programs - Undistributed Instruction: | | | | | |
| Other Salaries for Instruction | 17,101.00 | 37,000.00 | 54,101.00 | 52,231.18 | 1,869.82 |
| Unused Vacation Payments to Retired Staff | 25,000.00 | (19,019.42) | 5,980.58 | 5,980.58 | |
| Purchased Professional/Educational Services | 11,500.00 | (2,629.27) | 8,870.73 | 8,870.40 | 0.33 |
| General Supplies | 24,000.00 | | 24,000.00 | 23,976.84 | 23.16 |
| Other Objects | 8,000.00 | (353.61) | 7,646.39 | 7,646.39 | |
| Total Regular Programs | <u>3,037,519.00</u> | <u>405,546.73</u> | <u>3,443,065.73</u> | <u>3,441,172.28</u> | <u>1,893.45</u> |
| Special Education: | | | | | |
| Learning and/or Language Disabilities: | | | | | |
| Salaries of Teachers | 430,175.00 | 18,114.80 | 448,289.80 | 448,289.80 | |
| Other Salaries for Instruction | 63,922.00 | 33,352.76 | 97,274.76 | 97,274.76 | |
| Total Learning and/or Language Disabilities | <u>494,097.00</u> | <u>51,467.56</u> | <u>545,564.56</u> | <u>545,564.56</u> | |
| Resource Room/Resource Center: | | | | | |
| Other Salaries for Instruction | <u>22,798.00</u> | <u>1,054.86</u> | <u>23,852.86</u> | <u>23,852.86</u> | |
| Total Resource Room/Resource Center | <u>22,798.00</u> | <u>1,054.86</u> | <u>23,852.86</u> | <u>23,852.86</u> | |
| Total Special Education | <u>516,895.00</u> | <u>52,522.42</u> | <u>569,417.42</u> | <u>569,417.42</u> | |

HARRISON TOWN SCHOOL DISTRICT
 BLENDED RESOURCE FUND 15
 SCHEDULE OF BLENDED EXPENDITURES - BUDGET AND ACTUAL
 FOR THE FISCAL YEAR ENDED JUNE 30, 2024

D-3b
Sheet #2

| | <u>Original Budget</u> | <u>Budget Transfers</u> | <u>Final Budget</u> | <u>Actual</u> | <u>Variance Final to Actual</u> |
|--|----------------------------|-----------------------------|-------------------------|-------------------|---|
| <u>School: Washington</u> | | | | | |
| Bilingual Education: | | | | | |
| Salaries of Teachers | <u>\$ 64,703.00</u> | <u>\$ (64,703.00)</u> | \$ | \$ | \$ |
| Total Bilingual Education | <u>64,703.00</u> | <u>(64,703.00)</u> | | | |
| School-Sponsored Athletics - Instruction: | | | | | |
| Salaries | 5,300.00 | (688.31) | 4,611.69 | 4,611.69 | |
| Supplies and Materials | 21,500.00 | (358.90) | 21,141.10 | 20,593.65 | 547.45 |
| Other Objects | <u>8,500.00</u> | <u>(3,133.00)</u> | <u>5,367.00</u> | <u>5,367.00</u> | |
| Total School-Sponsored Athletics - Instruction | <u>35,300.00</u> | <u>(4,180.21)</u> | <u>31,119.79</u> | <u>30,572.34</u> | <u>547.45</u> |
| Before/After School Programs - Instruction: | | | | | |
| Salaries of Teachers | <u>20,000.00</u> | <u>(11,962.34)</u> | <u>8,037.66</u> | <u>8,037.66</u> | |
| Total Before/After School Programs - Instruction | <u>20,000.00</u> | <u>(11,962.34)</u> | <u>8,037.66</u> | <u>8,037.66</u> | |
| Undistributed: | | | | | |
| Attendance and Social Work Services: | | | | | |
| Salaries | <u>105,885.00</u> | <u>3,418.87</u> | <u>109,303.87</u> | <u>109,303.87</u> | |
| Total Attendance and Social Work Services | <u>105,885.00</u> | <u>3,418.87</u> | <u>109,303.87</u> | <u>109,303.87</u> | |
| Health Services: | | | | | |
| Salaries | <u>70,003.00</u> | | <u>70,003.00</u> | <u>70,002.96</u> | <u>0.04</u> |
| Total Health Services | <u>70,003.00</u> | | <u>70,003.00</u> | <u>70,002.96</u> | <u>0.04</u> |
| Improvement of Instruction Services: | | | | | |
| Salaries of Other Professional Staff | <u>59,091.00</u> | <u>(59,091.00)</u> | | | |
| Total Improvement of Instruction Services | <u>59,091.00</u> | <u>(59,091.00)</u> | | | |

HARRISON TOWN SCHOOL DISTRICT
 BLENDED RESOURCE FUND 15
 SCHEDULE OF BLENDED EXPENDITURES - BUDGET AND ACTUAL
 FOR THE FISCAL YEAR ENDED JUNE 30, 2024

D-3b
Sheet #3

| | <u>Original Budget</u> | <u>Budget Transfers</u> | <u>Final Budget</u> | <u>Actual</u> | <u>Variance Final to Actual</u> |
|---|----------------------------|-----------------------------|-------------------------|-------------------|---|
| <u>School: Washington</u> | | | | | |
| Undistributed: | | | | | |
| Guidance Services: | | | | | |
| Salaries of Other Professional Staff | \$ 84,919.00 | \$ (64,836.81) | \$ 20,082.19 | \$ 20,082.19 | \$ |
| Total Guidance Services | <u>84,919.00</u> | <u>(64,836.81)</u> | <u>20,082.19</u> | <u>20,082.19</u> | |
| Educational Media Services/School Library: | | | | | |
| Salaries | <u>82,303.00</u> | <u>(21,937.96)</u> | <u>60,365.04</u> | <u>60,365.04</u> | |
| Total Educational Media Services/School Library | <u>82,303.00</u> | <u>(21,937.96)</u> | <u>60,365.04</u> | <u>60,365.04</u> | |
| Support Services School Administration: | | | | | |
| Salaries of Principals/Assistant Principals | 289,835.00 | 52,648.49 | 342,483.49 | 342,483.49 | |
| Salaries of Secretarial and Clerical Assistants | 146,693.00 | (44,121.53) | 102,571.47 | 99,372.86 | 3,198.61 |
| Other Salaries | <u>14,298.00</u> | <u>(10,485.33)</u> | <u>3,812.67</u> | | <u>3,812.67</u> |
| Total Support Services School Administration | <u>450,826.00</u> | <u>(1,958.37)</u> | <u>448,867.63</u> | <u>441,856.35</u> | <u>7,011.28</u> |
| Security: | | | | | |
| Salaries | <u>17,620.00</u> | <u>810.46</u> | <u>18,430.46</u> | <u>18,430.46</u> | |
| Total Security | <u>17,620.00</u> | <u>810.46</u> | <u>18,430.46</u> | <u>18,430.46</u> | |

HARRISON TOWN SCHOOL DISTRICT
 BLENDED RESOURCE FUND 15
 SCHEDULE OF BLENDED EXPENDITURES - BUDGET AND ACTUAL
 FOR THE FISCAL YEAR ENDED JUNE 30, 2024

D-3b
Sheet #4

| | <u>Original Budget</u> | <u>Budget Transfers</u> | <u>Final Budget</u> | <u>Actual</u> | <u>Variance Final to Actual</u> |
|---|----------------------------|-----------------------------|-------------------------|-----------------------|---|
| <u>School: Washington</u> | | | | | |
| Undistributed: | | | | | |
| Unallocated Benefits - Employee Benefits: | | | | | |
| Health Benefits | <u>\$1,434,816.00</u> | <u>\$ (118,619.74)</u> | <u>\$1,316,196.26</u> | <u>\$1,316,196.26</u> | <u>\$</u> |
| Total Unallocated Benefits - Employee Benefits | <u>1,434,816.00</u> | <u>(118,619.74)</u> | <u>1,316,196.26</u> | <u>1,316,196.26</u> | <u></u> |
| Total Undistributed Expenditures | <u>2,305,463.00</u> | <u>(262,214.55)</u> | <u>2,043,248.45</u> | <u>2,036,237.13</u> | <u>7,011.32</u> |
| Total General Current Expense | <u>5,979,880.00</u> | <u>115,009.05</u> | <u>6,094,889.05</u> | <u>6,085,436.83</u> | <u>9,452.22</u> |
| TOTAL SCHOOL-BASED EXPENDITURES | <u>5,979,880.00</u> | <u>115,009.05</u> | <u>6,094,889.05</u> | <u>6,085,436.83</u> | <u>9,452.22</u> |
| Other Financing Sources: | | | | | |
| Operating Transfer In | <u>5,979,880.00</u> | | <u>5,979,880.00</u> | <u>6,081,720.76</u> | <u>(101,840.76)</u> |
| Total Other Financing Sources | <u>5,979,880.00</u> | <u></u> | <u>5,979,880.00</u> | <u>6,081,720.76</u> | <u>(101,840.76)</u> |
| Excess (Deficiency) of Other Financing Sources Over/(Under) Expenditures | | <u>(115,009.05)</u> | <u>(115,009.05)</u> | <u>(3,716.07)</u> | <u>111,292.98</u> |
| Fund Balance, July 1 | <u>4,263.52</u> | <u></u> | <u>4,263.52</u> | <u>4,263.52</u> | <u></u> |
| Fund Balance, June 30 | <u>\$ 4,263.52</u> | <u>\$(115,009.05)</u> | <u>\$ (110,745.53)</u> | <u>\$ 547.45</u> | <u>\$ 111,292.98</u> |

HARRISON TOWN SCHOOL DISTRICT
 BLENDED RESOURCE FUND 15
 SCHEDULE OF BLENDED EXPENDITURES - BUDGET AND ACTUAL
 FOR THE FISCAL YEAR ENDED JUNE 30, 2024

D-3c
 Sheet #1

| | <u>Original Budget</u> | <u>Budget Transfers</u> | <u>Final Budget</u> | <u>Actual</u> | <u>Variance Final to Actual</u> |
|--|----------------------------|-----------------------------|-------------------------|---------------------|---|
| <u>School: High School</u> | | | | | |
| Instruction - Regular Programs: | | | | | |
| Salaries of Teachers: | | | | | |
| Grades 9 - 12 | \$4,071,843.00 | \$ 591,514.04 | \$4,663,357.04 | \$4,663,356.96 | \$ 0.08 |
| Regular Programs - Undistributed Instruction: | | | | | |
| Other Salaries for Instruction | 22,798.00 | 31,219.16 | 54,017.16 | 54,017.16 | |
| Unused Vacation Payments to Retired Staff | 25,000.00 | (19,042.42) | 5,957.58 | 5,957.58 | |
| Purchased Professional/Educational Services | 25,000.00 | (2,536.17) | 22,463.83 | 22,463.83 | |
| Purchased Professional and Technical Services | 15,000.00 | (3,925.46) | 11,074.54 | 10,143.68 | 930.86 |
| General Supplies | 82,000.00 | (19,812.12) | 62,187.88 | 62,187.88 | |
| Total Regular Programs | <u>4,241,641.00</u> | <u>577,417.03</u> | <u>4,819,058.03</u> | <u>4,818,127.09</u> | <u>930.94</u> |
| Special Education: | | | | | |
| Learning and/or Language Disabilities: | | | | | |
| Salaries of Teachers | 540,968.00 | 103,898.12 | 644,866.12 | 644,865.12 | 1.00 |
| Other Salaries for Instruction | 85,992.00 | 16,837.19 | 102,829.19 | 102,829.19 | |
| Total Learning and/or Language Disabilities | <u>626,960.00</u> | <u>120,735.31</u> | <u>747,695.31</u> | <u>747,694.31</u> | <u>1.00</u> |
| Total Special Education | <u>626,960.00</u> | <u>120,735.31</u> | <u>747,695.31</u> | <u>747,694.31</u> | <u>1.00</u> |
| Bilingual Education: | | | | | |
| Salaries of Teachers | 186,330.00 | 28,637.47 | 214,967.47 | 214,966.95 | 0.52 |
| Total Bilingual Education | <u>186,330.00</u> | <u>28,637.47</u> | <u>214,967.47</u> | <u>214,966.95</u> | <u>0.52</u> |
| Vocational Programs - Local Instruction: | | | | | |
| General Supplies | 75,000.00 | (13,858.05) | 61,141.95 | 56,971.95 | 4,170.00 |
| Total Vocational Programs - Local Instruction: | <u>75,000.00</u> | <u>(13,858.05)</u> | <u>61,141.95</u> | <u>56,971.95</u> | <u>4,170.00</u> |
| School-Sponsored Cocurricular Activities: | | | | | |
| Salaries | 29,620.00 | (7,160.02) | 22,459.98 | 22,429.98 | 30.00 |
| Total School-Sponsored Cocurricular Activities | <u>29,620.00</u> | <u>(7,160.02)</u> | <u>22,459.98</u> | <u>22,429.98</u> | <u>30.00</u> |
| School-Sponsored Athletics: | | | | | |
| Supplies and Materials | 160,000.00 | (16,882.47) | 143,117.53 | 142,731.87 | 385.66 |
| Other Objects | 60,000.00 | (10,523.63) | 49,476.37 | 44,981.37 | 4,495.00 |
| Total School-Sponsored Athletics | <u>220,000.00</u> | <u>(27,406.10)</u> | <u>192,593.90</u> | <u>187,713.24</u> | <u>4,880.66</u> |

HARRISON TOWN SCHOOL DISTRICT
 BLENDED RESOURCE FUND 15
 SCHEDULE OF BLENDED EXPENDITURES - BUDGET AND ACTUAL
 FOR THE FISCAL YEAR ENDED JUNE 30, 2024

D-3c
Sheet #2

| | <u>Original Budget</u> | <u>Budget Transfers</u> | <u>Final Budget</u> | <u>Actual</u> | <u>Variance Final to Actual</u> |
|--|----------------------------|-----------------------------|-------------------------|---------------------|---|
| <u>School: High School</u> | | | | | |
| Before/After School Programs - Instruction: | | | | | |
| Salaries of Teachers | <u>\$ 20,000.00</u> | <u>\$ (6,395.92)</u> | <u>\$ 13,604.08</u> | <u>\$ 13,604.08</u> | \$ |
| Total Before/After School Programs - Instruction | <u>20,000.00</u> | <u>(6,395.92)</u> | <u>13,604.08</u> | <u>13,604.08</u> | |
| Health Services: | | | | | |
| Salaries | <u>204,427.00</u> | <u>47,225.24</u> | <u>251,652.24</u> | <u>251,652.24</u> | |
| Total Health Services | <u>204,427.00</u> | <u>47,225.24</u> | <u>251,652.24</u> | <u>251,652.24</u> | |
| Undistributed: | | | | | |
| Improvement of Instruction Services: | | | | | |
| Salaries of Other Professional Staff | <u>59,091.00</u> | <u>(59,091.00)</u> | | | |
| Total Improvement of Instruction Services | <u>59,091.00</u> | <u>(59,091.00)</u> | | | |
| Educational Media Services/School Library: | | | | | |
| Salaries | <u>166,714.00</u> | <u>(75,184.96)</u> | <u>91,529.04</u> | <u>91,529.04</u> | |
| Total Educational Media Services/School Library | <u>166,714.00</u> | <u>(75,184.96)</u> | <u>91,529.04</u> | <u>91,529.04</u> | |
| Guidance Services: | | | | | |
| Salaries of Other Professional Staff | <u>217,483.00</u> | <u>14,213.94</u> | <u>231,696.94</u> | <u>231,696.94</u> | |
| Salaries of Secretarial and Clerical Assistants | <u>58,464.00</u> | | <u>58,464.00</u> | <u>58,464.00</u> | |
| Total Guidance Services | <u>275,947.00</u> | <u>14,213.94</u> | <u>290,160.94</u> | <u>290,160.94</u> | |

HARRISON TOWN SCHOOL DISTRICT
 BLENDED RESOURCE FUND 15
 SCHEDULE OF BLENDED EXPENDITURES - BUDGET AND ACTUAL
 FOR THE FISCAL YEAR ENDED JUNE 30, 2024

D-3c
 Sheet #3

| | <u>Original Budget</u> | <u>Budget Transfers</u> | <u>Final Budget</u> | <u>Actual</u> | <u>Variance Final to Actual</u> |
|---|----------------------------|-----------------------------|-------------------------|---------------------|---|
| <u>School: High School</u> | | | | | |
| Undistributed: | | | | | |
| Support Services School Administration: | | | | | |
| Salaries of Principals/Assistant Principals | \$ 497,560.00 | \$ 10,460.13 | \$ 508,020.13 | \$ 508,020.13 | \$ 0.16 |
| Salaries of Secretarial and Clerical Assistants | 103,156.00 | | 103,156.00 | 103,155.84 | |
| Other Salaries | 14,298.00 | (9,320.22) | 4,977.78 | | 4,977.78 |
| Total Support Services School Administration | <u>615,014.00</u> | <u>1,139.91</u> | <u>616,153.91</u> | <u>611,175.97</u> | <u>4,977.94</u> |
| Security: | | | | | |
| Salaries | <u>76,798.00</u> | <u>54,000.00</u> | <u>130,798.00</u> | <u>129,579.67</u> | <u>1,218.33</u> |
| Total Security | <u>76,798.00</u> | <u>54,000.00</u> | <u>130,798.00</u> | <u>129,579.67</u> | <u>1,218.33</u> |
| Unallocated Benefits - Employee Benefits: | | | | | |
| Health Benefits | <u>1,266,920.00</u> | <u>(57,247.95)</u> | <u>1,209,672.05</u> | <u>1,209,672.05</u> | |
| Total Unallocated Benefits - Employee Benefits | <u>1,266,920.00</u> | <u>(57,247.95)</u> | <u>1,209,672.05</u> | <u>1,209,672.05</u> | |
| Total Undistributed Expenditures | <u>2,664,911.00</u> | <u>(74,944.82)</u> | <u>2,589,966.18</u> | <u>2,583,769.91</u> | <u>6,196.27</u> |
| Total General Current Expense | <u>8,064,462.00</u> | <u>597,024.90</u> | <u>8,661,486.90</u> | <u>8,645,277.51</u> | <u>16,209.39</u> |
| Equipment: | | | | | |
| Grades 9 - 12 | | <u>35,108.83</u> | <u>35,108.83</u> | <u>34,717.83</u> | <u>391.00</u> |
| Total Equipment | | <u>35,108.83</u> | <u>35,108.83</u> | <u>34,717.83</u> | <u>391.00</u> |
| TOTAL SCHOOL-BASED EXPENDITURES | <u>8,064,462.00</u> | <u>632,133.73</u> | <u>8,696,595.73</u> | <u>8,679,995.34</u> | <u>16,600.39</u> |

HARRISON TOWN SCHOOL DISTRICT
 BLENDED RESOURCE FUND 15
 SCHEDULE OF BLENDED EXPENDITURES - BUDGET AND ACTUAL
 FOR THE FISCAL YEAR ENDED JUNE 30, 2024

D-3c
Sheet #4

| | <u>Original Budget</u> | <u>Budget Transfers</u> | <u>Final Budget</u> | <u>Actual</u> | <u>Variance Final to Actual</u> |
|---|----------------------------|-----------------------------|-------------------------|-----------------------|---|
| <u>School: High School</u> | | | | | |
| Other Financing Sources: | | | | | |
| Operating Transfer In | <u>\$8,064,462.00</u> | \$ | <u>\$8,064,462.00</u> | <u>\$8,670,676.04</u> | <u>\$(606,214.04)</u> |
| Total Other Financing Sources | <u>8,064,462.00</u> | | <u>8,064,462.00</u> | <u>8,670,676.04</u> | <u>(606,214.04)</u> |
| Excess (Deficiency) of Other Financing Sources Over/(Under) Expenditures | | (632,133.73) | (632,133.73) | (9,319.30) | 622,814.43 |
| Fund Balance, July 1 | <u>13,835.23</u> | | <u>13,835.23</u> | <u>13,835.23</u> | |
| Fund Balance, June 30 | <u>\$ 13,835.23</u> | <u>\$(632,133.73)</u> | <u>\$ (618,298.50)</u> | <u>\$ 4,515.93</u> | <u>\$ 622,814.43</u> |

HARRISON TOWN SCHOOL DISTRICT
 BLENDED RESOURCE FUND 15
 SCHEDULE OF BLENDED EXPENDITURES - BUDGET AND ACTUAL
 FOR THE FISCAL YEAR ENDED JUNE 30, 2024

D-3d
Sheet #1

| | <u>Original Budget</u> | <u>Budget Transfers</u> | <u>Final Budget</u> | <u>Actual</u> | <u>Variance Final to Actual</u> |
|--|----------------------------|-----------------------------|-------------------------|---------------------|---|
| <u>School: Hamilton Intermediate School</u> | | | | | |
| Instruction - Regular Programs: | | | | | |
| Salaries of Teachers: | | | | | |
| Grade 1 - 5 | \$ 1,967,180.00 | \$ (22,878.47) | \$1,944,301.53 | \$ 1,944,301.53 | \$ |
| Regular Programs - Undistributed Instruction: | | | | | |
| Other Salaries for Instruction | 17,620.00 | 16,000.00 | 33,620.00 | 31,279.95 | 2,340.05 |
| Unused Vacation Payments to Retired Staff | 25,000.00 | (25,000.00) | | | |
| Purchased Professional/Educational Services | 7,000.00 | (985.00) | 6,015.00 | 6,015.00 | |
| Purchased Technical Services | | 2,742.67 | 2,742.67 | 2,742.67 | |
| Other Purchased Services | 2,500.00 | (766.25) | 1,733.75 | 1,733.75 | |
| General Supplies | 21,000.00 | | 21,000.00 | 20,931.51 | 68.49 |
| Textbooks | 5,000.00 | | 5,000.00 | 4,888.80 | 111.20 |
| Total Regular Programs | <u>2,045,300.00</u> | <u>(30,887.05)</u> | <u>2,014,412.95</u> | <u>2,011,893.21</u> | <u>2,519.74</u> |
| Special Education: | | | | | |
| Learning and/or Language Disabilities: | | | | | |
| Salaries of Teachers | 365,598.00 | 90,774.23 | 456,372.23 | 456,371.89 | 0.34 |
| Other Salaries for Instruction | 68,393.00 | 42,384.10 | 110,777.10 | 110,777.10 | |
| Total Learning and/or Language Disabilities | <u>433,991.00</u> | <u>133,158.33</u> | <u>567,149.33</u> | <u>567,148.99</u> | <u>0.34</u> |
| Total Special Education | <u>433,991.00</u> | <u>133,158.33</u> | <u>567,149.33</u> | <u>567,148.99</u> | <u>0.34</u> |
| Bilingual Education: | | | | | |
| Salaries of Teachers | 64,703.00 | (64,703.00) | | | |
| Total Bilingual Education | <u>64,703.00</u> | <u>(64,703.00)</u> | | | |
| Before/After School Programs - Support SVC: | | | | | |
| Salaries | 20,000.00 | (11,632.32) | 8,367.68 | 8,367.68 | |
| Total Before/After School Programs - Support SVC | <u>20,000.00</u> | <u>(11,632.32)</u> | <u>8,367.68</u> | <u>8,367.68</u> | |
| Undistributed: | | | | | |
| Attendance and Social Work Services: | | | | | |
| Salaries | 108,685.00 | 112,473.29 | 221,158.29 | 221,158.29 | |
| Total Attendance and Social Work Services | <u>108,685.00</u> | <u>112,473.29</u> | <u>221,158.29</u> | <u>221,158.29</u> | |

HARRISON TOWN SCHOOL DISTRICT
 BLENDED RESOURCE FUND 15
 SCHEDULE OF BLENDED EXPENDITURES - BUDGET AND ACTUAL
 FOR THE FISCAL YEAR ENDED JUNE 30, 2024

D-3d
Sheet #2

| | <u>Original Budget</u> | <u>Budget Transfers</u> | <u>Final Budget</u> | <u>Actual</u> | <u>Variance Final to Actual</u> |
|---|----------------------------|-----------------------------|-------------------------|---------------|---|
| <u>School: Hamilton Intermediate School</u> | | | | | |
| Undistributed: | | | | | |
| Health Services: | | | | | |
| Salaries | \$ 119,474.00 | \$ 2,643.67 | \$ 122,117.67 | \$ 122,117.67 | \$ |
| Total Health Services | 119,474.00 | 2,643.67 | 122,117.67 | 122,117.67 | |
| Improvement of Instruction Services: | | | | | |
| Salaries of Other Professional Staff | 59,091.00 | (58,396.10) | 694.90 | | 694.90 |
| Total Improvement of Instruction Services | 59,091.00 | (58,396.10) | 694.90 | | 694.90 |
| Educational Media Services/School Library: | | | | | |
| Salaries | 133,322.00 | 63,475.77 | 196,797.77 | 196,797.77 | |
| Total Educational Media Services/School Library | 133,322.00 | 63,475.77 | 196,797.77 | 196,797.77 | |
| Support Services School Administration: | | | | | |
| Salaries of Principals/Assistant Principals | 138,704.00 | 9,887.50 | 148,591.50 | 148,591.50 | - |
| Salaries of Secretarial and Clerical Assistants | 97,787.00 | (25,785.16) | 72,001.84 | 68,873.00 | 3,128.84 |
| Other Salaries | 14,298.00 | (11,000.00) | 3,298.00 | | 3,298.00 |
| Total Support Services School Administration | 250,789.00 | (26,897.66) | 223,891.34 | 217,464.50 | 6,426.84 |
| Security: | | | | | |
| Salaries | 56,072.00 | (37,325.24) | 18,746.76 | 18,746.76 | |
| Total Security | 56,072.00 | (37,325.24) | 18,746.76 | 18,746.76 | |

HARRISON TOWN SCHOOL DISTRICT
 BLENDED RESOURCE FUND 15
 SCHEDULE OF BLENDED EXPENDITURES - BUDGET AND ACTUAL
 FOR THE FISCAL YEAR ENDED JUNE 30, 2024

D-3d
Sheet #3

| | <u>Original Budget</u> | <u>Budget Transfers</u> | <u>Final Budget</u> | <u>Actual</u> | <u>Variance Final to Actual</u> |
|---|----------------------------|-----------------------------|-------------------------|---------------|---|
| <u>School: Hamilton Intermediate School</u> | | | | | |
| Undistributed: | | | | | |
| Unallocated Benefits - Employee Benefits: | | | | | |
| Health Benefits | \$ 691,685.00 | \$ | \$ 691,685.00 | \$ 691,685.00 | \$ |
| Total Unallocated Benefits - Employee Benefits | 691,685.00 | | 691,685.00 | 691,685.00 | |
| Total Undistributed Expenditures | 1,419,118.00 | 55,973.73 | 1,475,091.73 | 1,467,969.99 | 7,121.74 |
| Total General Current Expense | 3,983,112.00 | 81,909.69 | 4,065,021.69 | 4,055,379.87 | 9,641.82 |
| TOTAL SCHOOL-BASED EXPENDITURES | 3,983,112.00 | 81,909.69 | 4,065,021.69 | 4,055,379.87 | 9,641.82 |
| Other Financing Sources: | | | | | |
| Operating Transfer In | 3,983,112.00 | | 3,983,112.00 | 4,051,612.82 | (68,500.82) |
| Total Other Financing Sources | 3,983,112.00 | | 3,983,112.00 | 4,051,612.82 | (68,500.82) |
| Excess (Deficiency) of Other Financing Sources Over/(Under) Expenditures | | (81,909.69) | (81,909.69) | (3,767.05) | 78,142.64 |
| Fund Balance, July 1 | 3,878.25 | | 3,878.25 | 3,878.25 | |
| Fund Balance, June 30 | \$ 3,878.25 | \$ (81,909.69) | \$ (78,031.44) | \$ 111.20 | \$ 78,142.64 |

HARRISON TOWN SCHOOL DISTRICT
 BLENDED RESOURCE FUND 15
 SCHEDULE OF BLENDED EXPENDITURES - BUDGET AND ACTUAL
 FOR THE FISCAL YEAR ENDED JUNE 30, 2024

D-3e
 Sheet #1

| | <u>Original Budget</u> | <u>Budget Transfers</u> | <u>Final Budget</u> | <u>Actual</u> | <u>Variance Final to Actual</u> |
|--|----------------------------|-----------------------------|-------------------------|---------------------|---|
| <u>School: Kennedy School</u> | | | | | |
| Instruction - Regular Programs: | | | | | |
| Preschool/Kindergarten: | | | | | |
| Salaries of Teachers | \$ 616,709.00 | \$ 45,998.45 | \$ 662,707.45 | \$ 661,885.45 | \$ 822.00 |
| Salaries of Teachers: | | | | | |
| Grade 1 - 5 | 1,274,777.00 | 99,386.23 | 1,374,163.23 | 1,374,162.36 | 0.87 |
| Regular Programs - Undistributed Instruction: | | | | | |
| Other Salaries for Instruction | 179,808.00 | 93,313.90 | 273,121.90 | 273,121.90 | |
| Unused Vacation Payments to Retired Staff | 25,000.00 | (13,241.28) | 11,758.72 | 11,758.72 | |
| Purchased Professional/Educational Services | 5,000.00 | (1,177.48) | 3,822.52 | 3,709.16 | 113.36 |
| Other Purchased Services | 5,000.00 | (5,000.00) | | | |
| General Supplies | 40,000.00 | (188.43) | 39,811.57 | 39,811.57 | |
| Textbooks | 15,000.00 | (1,025.21) | 13,974.79 | 13,974.69 | 0.10 |
| Total Regular Programs | <u>2,161,294.00</u> | <u>218,066.18</u> | <u>2,379,360.18</u> | <u>2,378,423.85</u> | <u>936.33</u> |
| Special Education: | | | | | |
| Learning and/or Language Disabilities: | | | | | |
| Salaries of Teachers | 292,719.00 | 31,068.00 | 323,787.00 | 318,122.01 | 5,664.99 |
| Other Salaries for Instruction | 212,892.00 | 22,185.97 | 235,077.97 | 234,378.44 | 699.53 |
| Total Learning and/or Language Disabilities | <u>505,611.00</u> | <u>53,253.97</u> | <u>558,864.97</u> | <u>552,500.45</u> | <u>6,364.52</u> |
| Bilingual Education: | | | | | |
| Salaries of Teachers | <u>122,826.00</u> | <u>(44,910.38)</u> | <u>77,915.62</u> | <u>76,743.62</u> | <u>1,172.00</u> |
| Total Bilingual Education | <u>122,826.00</u> | <u>(44,910.38)</u> | <u>77,915.62</u> | <u>76,743.62</u> | <u>1,172.00</u> |
| School-Sponsored Athletics - Instruction: | | | | | |
| Supplies and Materials | <u>12,500.00</u> | <u>(584.54)</u> | <u>11,915.46</u> | <u>11,547.19</u> | <u>368.27</u> |
| Total School-Sponsored Athletics - Instruction | <u>12,500.00</u> | <u>(584.54)</u> | <u>11,915.46</u> | <u>11,547.19</u> | <u>368.27</u> |

HARRISON TOWN SCHOOL DISTRICT
 BLENDED RESOURCE FUND 15
 SCHEDULE OF BLENDED EXPENDITURES - BUDGET AND ACTUAL
 FOR THE FISCAL YEAR ENDED JUNE 30, 2024

D-3e
Sheet #2

| | <u>Original Budget</u> | <u>Budget Transfers</u> | <u>Final Budget</u> | <u>Actual</u> | <u>Variance Final to Actual</u> |
|---|----------------------------|-----------------------------|-------------------------|-------------------|---|
| <u>School: Kennedy School</u> | | | | | |
| Undistributed: | | | | | |
| Attendance and Social Work Services: | | | | | |
| Salaries | \$ 65,703.00 | \$ 2,212.38 | \$ 67,915.38 | \$ 67,915.38 | \$ |
| Total Attendance and Social Work Services | <u>65,703.00</u> | <u>2,212.38</u> | <u>67,915.38</u> | <u>67,915.38</u> | |
| Health Services: | | | | | |
| Salaries | <u>74,603.00</u> | <u>(74,603.00)</u> | | | |
| Total Health Services | <u>74,603.00</u> | <u>(74,603.00)</u> | | | |
| Educational Media Services/School Library: | | | | | |
| Salaries | <u>84,800.00</u> | <u>108,765.00</u> | <u>193,565.00</u> | <u>191,170.96</u> | <u>2,394.04</u> |
| Total Educational Media Services/School Library | <u>84,800.00</u> | <u>108,765.00</u> | <u>193,565.00</u> | <u>191,170.96</u> | <u>2,394.04</u> |
| Improvement of Instruction Services: | | | | | |
| Salaries of Other Professional Staff | <u>59,091.00</u> | <u>80,225.22</u> | <u>139,316.22</u> | <u>139,316.22</u> | |
| Total Improvement of Instruction Services | <u>59,091.00</u> | <u>80,225.22</u> | <u>139,316.22</u> | <u>139,316.22</u> | |

HARRISON TOWN SCHOOL DISTRICT
 BLENDED RESOURCE FUND 15
 SCHEDULE OF BLENDED EXPENDITURES - BUDGET AND ACTUAL
 FOR THE FISCAL YEAR ENDED JUNE 30, 2024

D-3e
Sheet #3

| | <u>Original Budget</u> | <u>Budget Transfers</u> | <u>Final Budget</u> | <u>Actual</u> | <u>Variance Final to Actual</u> |
|---|----------------------------|-----------------------------|-------------------------|---------------------|---|
| <u>School: Kennedy School</u> | | | | | |
| Undistributed: | | | | | |
| Support Services School Administration: | | | | | |
| Salaries of Principals/Assistant Principals | \$ 181,942.00 | \$ 162,930.17 | \$ 344,872.17 | \$ 344,422.17 | \$ 450.00 |
| Salaries of Secretarial and Clerical Assistants | 83,341.00 | 91,110.59 | 174,451.59 | 174,451.59 | |
| Other Salaries | 14,298.00 | 42,299.01 | 56,597.01 | 56,597.01 | |
| Total Support Services School Administration | <u>279,581.00</u> | <u>296,339.77</u> | <u>575,920.77</u> | <u>575,470.77</u> | <u>450.00</u> |
| Security: | | | | | |
| Salaries | <u>70,874.00</u> | <u>(20,787.23)</u> | <u>50,086.77</u> | <u>48,102.36</u> | <u>1,984.41</u> |
| Total Security | <u>70,874.00</u> | <u>(20,787.23)</u> | <u>50,086.77</u> | <u>48,102.36</u> | <u>1,984.41</u> |
| Unallocated Benefits - Employee Benefits: | | | | | |
| Health Benefits | <u>1,233,942.00</u> | | <u>1,233,942.00</u> | <u>1,233,942.00</u> | |
| Total Unallocated Benefits - Employee Benefits | <u>1,233,942.00</u> | | <u>1,233,942.00</u> | <u>1,233,942.00</u> | |
| Total Undistributed Expenditures | <u>1,868,594.00</u> | <u>392,152.14</u> | <u>2,260,746.14</u> | <u>2,255,917.69</u> | <u>4,828.45</u> |
| Total General Current Expense | <u>4,670,825.00</u> | <u>617,977.37</u> | <u>5,288,802.37</u> | <u>5,275,132.80</u> | <u>13,669.57</u> |
| TOTAL SCHOOL-BASED EXPENDITURES | <u>4,670,825.00</u> | <u>617,977.37</u> | <u>5,288,802.37</u> | <u>5,275,132.80</u> | <u>13,669.57</u> |

HARRISON TOWN SCHOOL DISTRICT
 BLENDED RESOURCE FUND 15
 SCHEDULE OF BLENDED EXPENDITURES - BUDGET AND ACTUAL
 FOR THE FISCAL YEAR ENDED JUNE 30, 2024

D-3e
 Sheet #4

| | <u>Original Budget</u> | <u>Budget Transfers</u> | <u>Final Budget</u> | <u>Actual</u> | <u>Variance Final to Actual</u> |
|---|----------------------------|-----------------------------|-------------------------|-----------------------|---|
| <u>School: Kennedy School</u> | | | | | |
| Other Financing Sources: | | | | | |
| Operating Transfer In | <u>\$4,670,825.00</u> | \$ | <u>\$4,670,825.00</u> | <u>\$5,275,416.07</u> | <u>\$(604,591.07)</u> |
| Total Other Financing Sources | <u>4,670,825.00</u> | | <u>4,670,825.00</u> | <u>5,275,416.07</u> | <u>(604,591.07)</u> |
| Excess (Deficiency) of Other Financing Sources Over/(Under) Expenditures | | (617,977.37) | (617,977.37) | 283.27 | 618,260.64 |
| Fund Balance, July 1 | <u>85.00</u> | | <u>85.00</u> | <u>85.00</u> | |
| Fund Balance, June 30 | <u>\$ 85.00</u> | <u>\$(617,977.37)</u> | <u>\$ (617,892.37)</u> | <u>\$ 368.27</u> | <u>\$ 618,260.64</u> |

E. SPECIAL REVENUE FUND

HARRISON TOWN SCHOOL DISTRICT
SPECIAL REVENUE FUND
COMBINING SCHEDULE OF REVENUES AND EXPENDITURES - BUDGETARY BASIS
FOR THE FISCAL YEAR ENDED JUNE 30, 2024

E-1

| | Total Brought Forward (E-1a) | IDEA Part B Basic | IDEA Preschool | Nonpublic Technology | Nonpublic Textbooks | ARP Homeless II | Nonpublic Nursing | Nonpublic Security | Title IIA | Title I | CRRSA- ESSER Leeming | Title III Immigrant | Family Friendly | Totals 2024 |
|---|---------------------------------------|----------------------|-------------------|-------------------------|------------------------|--------------------|----------------------|-----------------------|-------------------|---------------------|----------------------------|------------------------|--------------------|---------------------|
| Revenues | | | | | | | | | | | | | | |
| State Sources | \$7,001,880.10 | \$ | \$ | \$1,274.00 | \$1,503.00 | \$ | \$3,120.00 | \$5,330.00 | \$ | \$ | \$ | \$ | \$5,195.54 | \$7,018,302.64 |
| Local Sources | 217,765.09 | | | | | | | | | | | | | 217,765.09 |
| Federal Sources | 430,136.98 | 444,431.32 | 12,611.00 | | | 23,230.50 | | | 105,793.80 | 1,262,267.49 | 61,255.87 | 41,698.46 | | 2,381,425.42 |
| Total Revenues | 7,649,782.17 | 444,431.32 | 12,611.00 | 1,274.00 | 1,503.00 | 23,230.50 | 3,120.00 | 5,330.00 | 105,793.80 | 1,262,267.49 | 61,255.87 | 41,698.46 | 5,195.54 | 9,617,493.15 |
| Expenditures | | | | | | | | | | | | | | |
| Instruction | | | | | | | | | | | | | | |
| Salaries of Teachers | 21,044.45 | | 12,611.00 | | | | | | | 853,780.73 | 55,197.10 | 28,864.81 | | 971,498.09 |
| Other Salaries for Instruction | 305,667.69 | | | | | | | | | | | | | 305,667.69 |
| Purchased Professional and Technical Services | | | | | | | | | | | 6,058.77 | 4,901.65 | | 10,960.42 |
| Other Purchased Services | | 90,003.00 | | | | | | | | | | | | 90,003.00 |
| General Supplies | 34,590.76 | 80,313.84 | | | | | | | 55,998.80 | 308,139.62 | | 6,000.00 | | 489,043.02 |
| Total Instruction | 361,302.90 | 170,316.84 | 12,611.00 | | | | | | 55,998.80 | 1,161,920.35 | 61,255.87 | 39,766.46 | | 1,863,172.22 |
| Support Services: | | | | | | | | | | | | | | |
| Salaries | 88,500.00 | | | | | | | | | | | | | 88,500.00 |
| Salaries of Program Directors | 151,657.06 | | | | | | | | | | | | | 151,657.06 |
| Salaries of Other Professional Staff | 11,406.69 | | | | | | | | | | | | | 11,406.69 |
| Other Salaries | 58,866.90 | | | | | | | | | | | | | 58,866.90 |
| Salaries of Master Teachers | 337,973.02 | | | | | | | | | | | | | 337,973.02 |
| Personal Services - Employee Benefits | 387,964.00 | | | | | | | | | 91,149.26 | | | | 479,113.26 |
| Purchased Educational Services - Contracted Pre-K | 4,285,030.93 | | | | | | | | | | | | | 4,285,030.93 |
| Tuition | 238,580.00 | | | | | | | | | | | | | 238,580.00 |
| Purchased Professional and Technical Services | 182,617.80 | | | 1,274.00 | | 4,890.00 | | | | | | 1,800.00 | | 190,581.80 |
| Purchased Professional/Educational Services | 52,806.68 | | | | | | 3,120.00 | 5,330.00 | | | | | 3,907.54 | 65,164.22 |
| Other Purchased Services | 7,074.18 | | | | | 15,664.00 | | | | 240.00 | | | 1,288.00 | 24,266.18 |
| Contracted Services Transportation | 811.94 | 274,114.48 | | | | | | | | | | | | 274,926.42 |
| Supplies and Materials | 45,712.69 | | | | 1,503.00 | 2,676.50 | | | 49,795.00 | 8,957.88 | | 132.00 | | 108,777.07 |
| Student Activities | 215,465.05 | | | | | | | | | | | | | 215,465.05 |
| Total Support Services | 6,064,466.94 | 274,114.48 | | 1,274.00 | 1,503.00 | 23,230.50 | 3,120.00 | 5,330.00 | 49,795.00 | 100,347.14 | | 1,932.00 | 5,195.54 | 6,530,308.60 |
| Equipment Acquisitions: | | | | | | | | | | | | | | |
| Construction Services | 1,216,055.00 | | | | | | | | | | | | | 1,216,055.00 |
| Instructional Equipment | 5,657.29 | | | | | | | | | | | | | 5,657.29 |
| Total Equipment Acquisitions | 1,221,712.29 | | | | | | | | | | | | | 1,221,712.29 |
| Total Expenditures | 7,647,482.13 | 444,431.32 | 12,611.00 | 1,274.00 | 1,503.00 | 23,230.50 | 3,120.00 | 5,330.00 | 105,793.80 | 1,262,267.49 | 61,255.87 | 41,698.46 | 5,195.54 | 9,615,193.11 |
| Excess (Deficiency) of Revenues Over/(Under) Expenditures and Other Financing Sources (Uses) | 2,300.04 | - | - | - | - | - | - | - | - | - | - | - | - | 2,300.04 |
| Fund Balance, July 1 | 95,864.74 | - | - | - | - | - | - | - | - | - | - | - | - | 95,864.74 |
| Fund Balance, June 30 | <u>\$ 98,164.78</u> | <u>\$ -</u> | <u>\$ -</u> | <u>\$ -</u> | <u>\$ -</u> | <u>\$ -</u> | <u>\$ -</u> | <u>\$ -</u> | <u>\$ -</u> | <u>\$ -</u> | <u>\$ -</u> | <u>\$ -</u> | <u>\$ -</u> | <u>\$ 98,164.78</u> |

HARRISON TOWN SCHOOL DISTRICT
SPECIAL REVENUE FUND
COMBINING SCHEDULE OF REVENUES AND EXPENDITURES - BUDGETARY BASIS
FOR THE FISCAL YEAR ENDED JUNE 30, 2024

5-19

| | Preschool Education Act | ARP ESSER Beyond School | CRRSA- ESSER Mental Health | ARP ESSER Evidence Comprehensive | Wrap Around | Perkins Grant | Compensatory Special Education | ARP ESSER II | Chapter 192/193 | School Base Grant | Title III | Emergent Needs Capital Maintenance | Title IV | Student Activity/ Athletic Funds | Totals Carried Forward |
|---|-------------------------------|-------------------------------|-------------------------------------|--|------------------|------------------|--------------------------------------|------------------|--------------------|-------------------------|-----------------|---|------------------|---|------------------------------|
| Revenues | | | | | | | | | | | | | | | |
| State Sources | \$5,266,265.17 | \$ | \$ | \$ | \$32,620.93 | \$ | \$ | \$ | \$8,092.00 | \$339,765.92 | \$ | \$1,355,136.08 | \$ | \$ | \$7,001,880.10 |
| Local Sources | | 9,747.33 | 39,175.21 | 7,325.99 | | 16,369.07 | 238,580.00 | 88,500.00 | | | 6,174.00 | | 24,265.38 | 217,765.09 | 217,765.09 |
| Federal Sources | | | | | | | | | | | | | | | 430,136.98 |
| Total Revenues | <u>5,266,265.17</u> | <u>9,747.33</u> | <u>39,175.21</u> | <u>7,325.99</u> | <u>32,620.93</u> | <u>16,369.07</u> | <u>238,580.00</u> | <u>88,500.00</u> | <u>8,092.00</u> | <u>339,765.92</u> | <u>6,174.00</u> | <u>1,355,136.08</u> | <u>24,265.38</u> | <u>217,765.09</u> | <u>7,649,782.17</u> |
| Expenditures | | | | | | | | | | | | | | | |
| Instruction: | | | | | | | | | | | | | | | |
| Salaries of Teachers | 11,974.22 | | | 4,624.01 | | 4,446.22 | | | | | | | | | 21,044.45 |
| Other Salaries for Instruction | | | | | | | | | | 305,667.69 | | | | | 305,667.69 |
| Purchased Professional and Technical Services | | | | | | | | | | | | | | | |
| Other Purchased Services | | 9,747.33 | | | | 8,845.43 | | | | | | | 17,998.00 | | 34,590.76 |
| General Supplies | | | | | | | | | | | | | | | |
| Total Instruction | <u>11,974.22</u> | <u>9,747.33</u> | | <u>4,624.01</u> | | <u>11,291.65</u> | | | | <u>305,667.69</u> | | | <u>17,998.00</u> | | <u>361,302.90</u> |
| Support Services: | | | | | | | | 88,500.00 | | | | | | | 88,500.00 |
| Salaries | | | | | | | | | | | | | | | 151,657.06 |
| Salaries of Program Directors | 151,657.06 | | | | | | | | | | | | | | 11,406.69 |
| Salaries of Other Professional Staff | 11,406.69 | | | | | | | | | | | | | | 58,866.90 |
| Other Salaries | 58,866.90 | | | | | | | | | | | | | | 337,973.02 |
| Salaries of Master Teachers | 337,973.02 | | | | | | | | | | | | | | 387,964.00 |
| Personal Services - Employee Benefits | 387,964.00 | | | | | | | | | | | | | | 4,285,030.93 |
| Purchased Educational Services - Contracted Pre-K | 4,252,410.00 | | | | 32,620.93 | | | | | | | | | | 238,580.00 |
| Tuition | | | | | | | 238,580.00 | | | | | | | | 182,517.80 |
| Purchased Professional and Technical Services | | | 39,175.21 | | | 919.13 | | | | 7,717.31 | 2,174.00 | 139,081.08 | 1,268.38 | | 52,806.68 |
| Purchased Professional/Educational Services | 45,089.37 | | | | | | | | | 5,900.00 | | | | | 7,074.16 |
| Other Purchased Professional Services | 1,174.18 | | | | | | | | | | | | | | 811.94 |
| Contracted Services Transportation | 811.94 | | | | | | | | | | | | | | 45,712.69 |
| Supplies and Materials | 6,937.79 | | | 2,701.98 | | | | | 8,092.00 | 18,961.92 | 4,000.00 | | 4,999.00 | | 215,465.05 |
| Student Activities | | | | | | | | | | | | | | 215,465.05 | 215,465.05 |
| Total Support Services | <u>5,254,290.95</u> | | <u>39,175.21</u> | <u>2,701.98</u> | <u>32,620.93</u> | <u>919.13</u> | <u>238,580.00</u> | <u>88,500.00</u> | <u>8,092.00</u> | <u>32,599.23</u> | <u>6,174.00</u> | <u>139,081.08</u> | <u>6,267.38</u> | <u>215,465.05</u> | <u>6,064,466.94</u> |
| Equipment and Facilities Acquisitions: | | | | | | | | | | | | | | | |
| Construction Services | | | | | | 4,158.29 | | | | 1,499.00 | | 1,216,055.00 | | | 1,216,055.00 |
| Instructional Equipment | | | | | | 4,158.29 | | | | 1,499.00 | | 1,216,055.00 | | | 5,657.29 |
| Total Equipment and Facilities Acquisitions | | | | | | <u>4,158.29</u> | | | | <u>1,499.00</u> | | <u>1,216,055.00</u> | | | <u>1,221,712.29</u> |
| Total Expenditures | <u>5,266,265.17</u> | <u>9,747.33</u> | <u>39,175.21</u> | <u>7,325.99</u> | <u>32,620.93</u> | <u>16,369.07</u> | <u>238,580.00</u> | <u>88,500.00</u> | <u>8,092.00</u> | <u>339,765.92</u> | <u>6,174.00</u> | <u>1,355,136.08</u> | <u>24,265.38</u> | <u>215,465.05</u> | <u>7,647,482.13</u> |
| Excess (Deficiency) of Revenues Over/(Under) | - | - | - | - | - | - | - | - | - | - | - | - | - | 2,300.04 | 2,300.04 |
| Expenditures and Other Financing Sources (Uses) | - | - | - | - | - | - | - | - | - | - | - | - | - | 95,864.74 | 95,864.74 |
| Fund Balance, July 1 | - | - | - | - | - | - | - | - | - | - | - | - | - | - | - |
| Fund Balance, June 30 | <u>\$ -</u> | <u>\$ -</u> | <u>\$ -</u> | <u>\$ -</u> | <u>\$ -</u> | <u>\$ -</u> | <u>\$ -</u> | <u>\$ -</u> | <u>\$ -</u> | <u>\$ -</u> | <u>\$ -</u> | <u>\$ -</u> | <u>\$ -</u> | <u>\$ 98,164.78</u> | <u>\$ 98,164.78</u> |

HARRISON TOWN SCHOOL DISTRICT
SPECIAL REVENUE FUND
PRESCHOOL EDUCATION AID SCHEDULE OF EXPENDITURES
BUDGETARY BASIS
FOR THE FISCAL YEAR ENDED JUNE 30, 2024

E-2

| | Total | | | |
|--|-----------------------|----------------------------|-----------------------|---------------------|
| | <u>Budget</u> | <u>Modified Budget</u> | <u>Actual</u> | <u>Variance</u> |
| <u>EXPENDITURES</u> | | | | |
| Instruction: | | | | |
| Salaries of Teachers | \$ 61,578.00 | \$ 11,997.29 | \$ 11,974.22 | \$ 23.07 |
| Other Salaries for Instruction | 23,798.00 | | | |
| General Supplies | 1,000.00 | | | |
| Total Instruction | <u>86,376.00</u> | <u>11,997.29</u> | <u>11,974.22</u> | <u>23.07</u> |
| Support Services: | | | | |
| Salaries of Program Directors | 152,970.00 | 152,970.00 | 151,657.06 | 1,312.94 |
| Salaries of Other Professional Staff | 168,773.00 | 12,307.32 | 11,406.69 | 900.63 |
| Salaries of Secretarial and Clerical Assistants | 74,877.00 | 0.56 | | 0.56 |
| Other Salaries | 62,652.00 | 59,152.00 | 58,866.90 | 285.10 |
| Salaries of Community Parent Involvement Specialist | 59,737.00 | 446.00 | | 446.00 |
| Salaries of Master Teachers | 289,987.00 | 337,973.02 | 337,973.02 | |
| Personal Services - Employee Benefits | 1.00 | 387,964.00 | 387,964.00 | |
| Purchased Educational Services - Contracted Pre-K | 4,206,225.00 | 4,252,410.00 | 4,252,410.00 | |
| Other Purchased Professional - Educational Services | 47,010.00 | 45,510.00 | 45,089.37 | 420.63 |
| Other Purchased Professional Services | 3,000.00 | 3,000.00 | 1,174.18 | 1,825.82 |
| Contracted Services - Transportation - Field Trips | 1,125.00 | 1,125.00 | 811.94 | 313.06 |
| Supplies and Materials | 9,451.00 | 7,579.75 | 6,937.79 | 641.96 |
| Total Support Services | <u>5,075,808.00</u> | <u>5,260,437.65</u> | <u>5,254,290.95</u> | <u>6,146.70</u> |
| Total Expenditures | <u>\$5,162,184.00</u> | <u>\$5,272,434.94</u> | <u>\$5,266,265.17</u> | <u>\$ 6,169.77</u> |
| Total Revised 2023-24 Preschool Education Aid Funds Allocation | | | | \$ 5,162,184.00 |
| Add: Actual ECPA Carryover (June 30, 2023) | | | | (1,343,874.65) |
| Contribution from General Fund - Regular | | | | 1,454,125.59 |
| Contribution from General Fund - Special Education | | | | |
| Total Preschool Education Aid Funds Available for 2023-24 Budget | | | | 5,272,434.94 |
| Less: 2023-24 Budgeted Preschool Education Aid Funds (Including Prior Year Budget Carryover) | | | | <u>5,272,434.94</u> |
| Available and Unbudgeted Preschool Education Aid Funds as of June 30, 2024 | | | | 0.00 |
| Add: 2023-24 Unexpended Preschool Education Aid Funds | | | | <u>6,169.77</u> |
| 2023-24 Preschool Education Aid Funds Carryover | | | | <u>\$ 6,169.77</u> |
| 2023-24 Preschool Education Aid Funds Carryover Budgeted in 2023-2024 Budgeted for Preschool Programs 2024-2025 | | | | <u>\$ -</u> |

F. CAPITAL PROJECTS FUND

G. PROPRIETARY FUNDS

ENTERPRISE FUND

HARRISON TOWN SCHOOL DISTRICT
COMBINING SCHEDULE OF NET POSITION
PROPRIETARY FUNDS
JUNE 30, 2024

G-1

Business-Type
Activities
Enterprise
Funds
Food
Service

ASSETS

Current Assets:

| | |
|-----------------------|------------------|
| Cash | \$ 61,035.60 |
| Accounts Receivable: | |
| Federal Sources | 321,130.60 |
| State Sources | 19,805.02 |
| Interfunds Receivable | 355,723.99 |
| Inventories: | |
| Regular | <u>27,695.84</u> |

| | |
|----------------------|-------------------|
| Total Current Assets | <u>785,391.05</u> |
|----------------------|-------------------|

Noncurrent Assets:

| | |
|------------------------------------|--------------------|
| Furniture, Machinery and Equipment | 57,163.56 |
| Less: Accumulated Depreciation | <u>(57,163.56)</u> |

| | |
|-------------------------|----------|
| Total Noncurrent Assets | <u>-</u> |
|-------------------------|----------|

| | |
|--------------|-----------------------------|
| Total Assets | <u><u>\$ 785,391.05</u></u> |
|--------------|-----------------------------|

LIABILITIES

Current Liabilities:

| | |
|------------------|----------------------|
| Accounts Payable | <u>\$ 384,130.07</u> |
|------------------|----------------------|

| | |
|---------------------------|-------------------|
| Total Current Liabilities | <u>384,130.07</u> |
|---------------------------|-------------------|

NET POSITION

| | |
|--------------|-------------------|
| Unrestricted | <u>401,260.98</u> |
|--------------|-------------------|

| | |
|--------------------|-----------------------------|
| Total Net Position | <u><u>\$ 401,260.98</u></u> |
|--------------------|-----------------------------|

HARRISON TOWN SCHOOL DISTRICT
COMBINING SCHEDULE OF REVENUES, EXPENSES, AND CHANGES IN FUND NET POSITION
PROPRIETARY FUNDS
FOR THE FISCAL YEAR ENDED JUNE 30, 2024

G-2

Business-Type
Activities
Enterprise
Funds
Food
Service

| | |
|---|-----------------------|
| Operating Revenues: | |
| Charges for Services: | |
| Daily Sales - Reimbursable Programs | \$ 210,496.36 |
| Total Operating Revenue | <u>210,496.36</u> |
| Operating Expenses: | |
| Cost of Sales - Reimbursable Programs | 786,290.00 |
| Cost of Sales - Non-Reimbursable Programs | 80,262.00 |
| USDA Food Commodities | 147,464.00 |
| Salaries | 715,602.64 |
| Fringe Benefits | 36,419.04 |
| Tax Liability | 109,282.09 |
| Liability Insurance | 56,281.66 |
| Management Fee | 87,758.30 |
| Other Purchased Services | 8,002.95 |
| Supplies and Materials | 70,672.96 |
| Group Insurance | 21,631.43 |
| Miscellaneous | 7,939.62 |
| Depreciation | 4,393.59 |
| Total Operating Expenses | <u>2,132,000.28</u> |
| Operating Loss | <u>(1,921,503.92)</u> |
| Nonoperating Revenues: | |
| Interest Revenue | 2,599.07 |
| State Sources: | |
| State School Breakfast Program | 8,037.90 |
| State School Breakfast Program NJEIE | 8,906.50 |
| State School Lunch Program | 40,415.86 |
| State School Lunch Program - NJEIE | 24,374.35 |
| State School Lunch Program After the Bell | 17,794.80 |
| Federal Sources: | |
| USDA Food Commodities | 147,463.79 |
| Summer Food Service Program - Lunch | 31,092.32 |
| National School Breakfast Program | 411,196.39 |
| National School Lunch Program | 1,095,721.30 |
| National After School Snack Program | 46,337.85 |
| National School Lunch Program - HHFKA | 23,462.40 |
| Fresh Fruit and Vegetables | 26,929.69 |
| Local Food for Schools | 3,802.70 |
| P-EBT Administrative | 3,256.00 |
| Total Nonoperating Revenues | <u>1,891,390.92</u> |
| Change in Net Position | (30,113.00) |
| Other Financing Sources (Uses): | |
| Other Accounts Receivable Cancelled | (28,911.85) |
| Total Other Financing Sources (Uses) | <u>(28,911.85)</u> |
| Change in Net Position and Other Financing Sources (Uses) | (59,024.85) |
| Total Net Position - Beginning | <u>460,285.83</u> |
| Total Net Position - Ending | <u>\$ 401,260.98</u> |

HARRISON TOWN SCHOOL DISTRICT
COMBINING SCHEDULE OF CASH FLOWS
PROPRIETARY FUNDS
FOR THE FISCAL YEAR ENDED JUNE 30, 2024

G-3

Business-Type
Activities
Enterprise
Funds
Food
Service

Cash Flows from Operating Activities

| | |
|---------------------------------|-----------------------|
| Receipts from Customers | \$ 210,496.36 |
| Payments for Salaries and Wages | (715,602.64) |
| Payments to Vendors | <u>(1,168,607.56)</u> |

| | |
|--|-----------------------|
| Net Cash Used for Operating Activities | <u>(1,673,713.84)</u> |
|--|-----------------------|

Cash Flows from Noncapital Financing Activities

| | |
|-----------------|-----------------|
| State Sources | 92,961.67 |
| Federal Sources | 1,636,263.17 |
| Other Uses | (45,399.05) |
| Interest Earned | <u>2,599.07</u> |

| | |
|---|---------------------|
| Net Cash Provided by Noncapital Financing Activities | <u>1,686,424.86</u> |
|---|---------------------|

| | |
|---|-----------|
| Net Increase in Cash and Cash Equivalents | 12,711.02 |
|---|-----------|

| | |
|------------------------------|------------------|
| Balances - Beginning of Year | <u>48,324.58</u> |
|------------------------------|------------------|

| | |
|------------------------|---------------------|
| Balances - End of Year | <u>\$ 61,035.60</u> |
|------------------------|---------------------|

Reconciliation of Operating Income (Loss) to Net
Cash Provided by (Used for) Operating Activities

| | |
|----------------|-------------------------|
| Operating Loss | <u>\$(1,921,503.92)</u> |
|----------------|-------------------------|

Adjustments to Reconcile Operating Loss to Cash
Provided by (Used for) Operating Activities:

| | |
|---------------------|------------|
| Depreciation | 4,393.59 |
| Federal Commodities | 147,463.79 |

Change in Assets and Liabilities:

| | |
|----------------------------------|-----------|
| (Increase)/Decrease in Inventory | 10,425.22 |
|----------------------------------|-----------|

| | |
|--|--------------|
| (Increase)/Decrease in Accounts Receivable | (153,753.19) |
|--|--------------|

| | |
|---------------------------------|-------------------|
| Increase/(Decrease) in Payables | <u>239,260.67</u> |
|---------------------------------|-------------------|

| | |
|-------------------|-------------------|
| Total Adjustments | <u>247,790.08</u> |
|-------------------|-------------------|

| | |
|--|-------------------------|
| Net Cash Used for Operating Activities | <u>\$(1,673,713.84)</u> |
|--|-------------------------|

INTERNAL SERVICE FUND

H. FIDUCIARY FUNDS (IF APPLICABLE)

J. LONG-TERM DEBT

HARRISON TOWN SCHOOL DISTRICT
LONG-TERM DEBT
SCHEDULE OF OBLIGATIONS UNDER LEASES
FOR THE YEAR ENDED JUNE 30, 2024

1-2

| <u>Purpose</u> | <u>Date of Original Issue</u> | <u>Term of Lease</u> | <u>Amount of Original Lease</u> | | <u>Interest Rate</u> | <u>Balance June 30, 2023</u> | <u>Retired</u> | <u>Balance June 30, 2024</u> |
|----------------|-----------------------------------|--------------------------|---------------------------------|-----------------|--------------------------|----------------------------------|--------------------|----------------------------------|
| | | | <u>Principal</u> | <u>Interest</u> | | | | |
| Buses | 7/1/21 | 5 Years | \$127,911.00 | \$10,327.00 | 4.04% | <u>\$76,664.25</u> | <u>\$25,554.75</u> | <u>\$51,109.50</u> |

HARRISON TOWN SCHOOL DISTRICT
SCHEDULE OF OBLIGATIONS UNDER LEASE PURCHASE AGREEMENT
LONG-TERM DEBT
JUNE 30, 2024

1-4

| <u>Purpose</u> | <u>Interest Rate</u> | <u>Issued</u> | <u>Paid</u> | <u>Balance June 30, 2024</u> |
|--|--------------------------|-----------------------|--------------------|----------------------------------|
| Lease Purchase Agreement - Energy Saving Plan | Variable | <u>\$2,514,427.00</u> | <u>\$81,945.72</u> | <u>\$2,432,481.28</u> |

STATISTICAL SECTION (UNAUDITED)

INTRODUCTION TO THE STATISTICAL SECTION

FINANCIAL TRENDS

HARRISON TOWN SCHOOL DISTRICT
NET ASSETS BY COMPONENT
LAST TEN FISCAL YEARS
(Accrual Basis of Accounting)
Unaudited

J-1

| | Fiscal Year Ending June 30, | | | | | | | | | |
|---|-----------------------------|----------------------|---------------------|---------------------|---------------------|---------------------|---------------------|---------------------|---------------------|---------------------|
| | 2015 | 2016 | 2017 | 2018 | 2019 | 2020 | 2021 | 2022 | 2023 | 2024 |
| Governmental Activities: | | | | | | | | | | |
| Invested in Capital Assets, Net of | | | | | | | | | | |
| Related Debt | \$ 23,479,398 | \$ 22,873,069 | \$ 21,777,258 | \$ 20,533,973 | \$ 19,325,056 | \$ 17,879,523 | \$ 16,535,492 | \$ 16,750,037 | \$ 20,631,907 | \$ 20,153,994 |
| Restricted | 4,086,892 | 2,879,268 | 3,297,963 | 2,263,641 | 2,678,875 | 1,843,909 | 2,516,386 | 2,560,254 | 3,406,237 | 904,540 |
| Unrestricted | <u>(14,556,341)</u> | <u>(15,406,304)</u> | <u>(16,017,123)</u> | <u>(16,590,359)</u> | <u>(16,884,690)</u> | <u>(18,191,006)</u> | <u>(16,483,015)</u> | <u>(14,308,922)</u> | <u>(16,451,621)</u> | <u>(16,590,602)</u> |
| Total Governmental Activities Net Position | <u>\$ 13,009,949</u> | <u>\$ 10,346,032</u> | <u>\$ 9,058,098</u> | <u>\$ 6,207,254</u> | <u>\$ 5,119,241</u> | <u>\$ 1,532,427</u> | <u>\$ 2,568,863</u> | <u>\$ 5,001,369</u> | <u>\$ 7,586,522</u> | <u>\$ 4,467,932</u> |
| Business-Type Activities: | | | | | | | | | | |
| Invested in Capital Assets, Net of | | | | | | | | | | |
| Related Debt | \$ 40,928 | \$ 36,319 | \$ 31,709 | \$ 27,099 | \$ 22,489 | \$ 19,252 | \$ 14,299 | \$ 9,346 | \$ 4,394 | \$ - |
| Unrestricted | <u>(126,801)</u> | <u>(80,318)</u> | <u>(78,572)</u> | <u>(112,770)</u> | <u>(50,104)</u> | <u>631</u> | <u>235,739</u> | <u>385,061</u> | <u>455,892</u> | <u>401,261</u> |
| Total Business-Type Activities Net Position | <u>\$ (85,873)</u> | <u>\$ (44,000)</u> | <u>\$ (46,863)</u> | <u>\$ (85,671)</u> | <u>\$ (27,614)</u> | <u>\$ 19,883</u> | <u>\$ 250,038</u> | <u>\$ 394,407</u> | <u>\$ 460,286</u> | <u>\$ 401,261</u> |
| District-Wide: | | | | | | | | | | |
| Invested in Capital Assets, Net of | | | | | | | | | | |
| Related Debt | \$ 23,520,326 | \$ 22,909,387 | \$ 21,808,967 | \$ 20,561,072 | \$ 19,347,546 | \$ 17,898,775 | \$ 16,549,791 | \$ 16,759,383 | \$ 20,636,300 | \$ 20,153,994 |
| Restricted | 4,086,892 | 2,879,268 | 3,297,963 | 2,263,641 | 2,678,875 | 1,843,909 | 2,516,386 | 2,560,254 | 3,406,237 | 904,540 |
| Unrestricted | <u>(14,683,142)</u> | <u>(15,486,622)</u> | <u>(16,095,694)</u> | <u>(16,703,129)</u> | <u>(16,934,793)</u> | <u>(18,190,375)</u> | <u>(16,247,276)</u> | <u>(13,923,860)</u> | <u>(15,995,729)</u> | <u>(16,189,342)</u> |
| Total District-Wide Net Position | <u>\$ 12,924,076</u> | <u>\$ 10,302,033</u> | <u>\$ 9,011,236</u> | <u>\$ 6,121,583</u> | <u>\$ 5,091,627</u> | <u>\$ 1,552,310</u> | <u>\$ 2,818,901</u> | <u>\$ 5,395,776</u> | <u>\$ 8,046,808</u> | <u>\$ 4,869,193</u> |

Source: ACFR Schedule A-1

HARRISON TOWN SCHOOL DISTRICT
CHANGES IN NET ASSETS/NET POSITION
LAST TEN FISCAL YEARS
(Accrual Basis of Accounting)
Unaudited

22

| | Fiscal Year Ending June 30, | | | | | | | | | |
|--|-----------------------------|-----------------|-----------------|-----------------|-----------------|-----------------|-----------------|-----------------|-----------------|-----------------|
| | 2015 | 2016 | 2017 | 2018 | 2019 | 2020 | 2021 | 2022 | 2023 | 2024 |
| Expenses | | | | | | | | | | |
| Governmental Activities: | | | | | | | | | | |
| Instruction: | | | | | | | | | | |
| Regular | \$ 22,433,878 | \$ 19,993,891 | \$ 19,682,218 | \$ 22,821,018 | \$ 21,825,872 | \$ 21,825,598 | \$ 21,530,297 | \$ 22,840,188 | \$ 24,517,079 | \$ 27,124,094 |
| Special Education | 3,858,781 | 3,312,212 | 3,053,008 | 3,619,853 | 3,692,749 | 3,441,446 | 3,457,728 | 3,458,944 | 4,181,247 | 4,505,795 |
| Other Special Education | 852,080 | 936,114 | 864,289 | 1,327,820 | 1,217,225 | 1,052,081 | 890,021 | 1,232,192 | 1,054,437 | 813,423 |
| Other Instruction | 1,462,259 | 1,278,808 | 1,065,120 | 1,056,983 | 1,106,897 | 718,772 | 519,926 | 375,376 | 224,353 | 408,149 |
| Support Services: | | | | | | | | | | |
| Tuition | 3,763,315 | 3,968,325 | 3,862,731 | 4,185,983 | 3,841,240 | 4,119,580 | 3,772,033 | 3,738,787 | 4,751,751 | 3,971,046 |
| Student and Instruction Related Services | 12,438,649 | 11,825,467 | 11,005,459 | 11,592,772 | 10,670,817 | 10,811,936 | 11,577,453 | 12,838,672 | 14,292,912 | 12,212,881 |
| School Administrative Services | 2,719,785 | 2,286,437 | 2,228,283 | 2,720,957 | 2,753,031 | 2,796,496 | 3,039,991 | 2,935,547 | 3,208,923 | 3,672,847 |
| General Administrative Services | 1,534,388 | 1,497,781 | 1,343,382 | 1,320,982 | 1,272,470 | 1,211,006 | 1,114,860 | 1,372,006 | 1,330,085 | 1,875,963 |
| Other Administrative Services | 1,653,708 | 1,280,546 | 1,149,309 | 1,403,719 | 1,458,259 | 1,330,363 | 1,513,404 | 1,597,459 | 1,890,606 | 1,827,414 |
| Plant Operations and Maintenance | 4,853,463 | 4,427,784 | 4,127,748 | 4,338,224 | 4,817,977 | 4,835,786 | 4,373,929 | 4,699,109 | 4,934,704 | 5,906,688 |
| Pupil Transportation | 902,894 | 911,029 | 751,984 | 936,889 | 812,244 | 680,912 | 551,013 | 495,811 | 421,846 | 534,152 |
| Interest on Capital Reserve | | | | | | | 41 | 13 | 1,008 | 1,023 |
| Transfer to Charter Schools | | | | 310,176 | 227,600 | 484,834 | 451,781 | 680,380 | 657,476 | 794,265 |
| Principal | | | | | | | | | | 2,432,481 |
| Unallocated Depreciation | 1,278,491 | 1,302,952 | 1,319,184 | 1,431,687 | 1,482,109 | 1,493,871 | 1,412,892 | 1,504,379 | 1,781,219 | 1,848,817 |
| Governmental Activities: | 57,551,869 | 52,821,146 | 50,452,690 | 56,846,421 | 55,178,090 | 54,811,681 | 54,205,370 | 57,519,952 | 63,025,857 | 67,727,038 |
| Business-Type Activities: | | | | | | | | | | |
| Food Service | 1,414,075 | 1,424,440 | 1,518,438 | 1,510,383 | 1,405,174 | 1,240,206 | 1,152,443 | 1,778,425 | 2,055,703 | 2,132,000 |
| Total District Expenses | \$ 58,965,763 | \$ 54,245,586 | \$ 51,971,128 | \$ 58,356,804 | \$ 56,583,264 | \$ 56,051,887 | \$ 55,357,813 | \$ 59,298,376 | \$ 65,081,360 | \$ 69,859,038 |
| Program Revenues | | | | | | | | | | |
| Governmental Activities: | | | | | | | | | | |
| Operating Grants and Contributions | \$ 18,748,640 | \$ 11,761,443 | \$ 13,645,333 | \$ 17,806,401 | \$ 16,263,167 | \$ 14,960,178 | \$ 15,094,065 | \$ 10,576,955 | \$ 24,867,878 | \$ 19,477,032 |
| Business-Type Activities: | | | | | | | | | | |
| Charge for Food Services | 231,598 | 235,588 | 247,908 | 222,778 | 225,891 | 154,432 | 1,307 | 83,418 | 224,120 | 210,496 |
| Operating Grants and Contributions | 1,146,372 | 1,230,728 | 1,267,867 | 1,248,797 | 1,193,143 | 1,067,259 | 1,381,290 | 1,832,784 | 1,771,198 | 1,888,792 |
| Total District Program Revenue | \$ 19,883,012 | \$ 12,992,168 | \$ 14,913,000 | \$ 19,055,197 | \$ 17,458,310 | \$ 16,017,437 | \$ 16,475,355 | \$ 21,409,739 | \$ 26,839,074 | \$ 21,385,824 |
| Net (Expense)/Revenue | | | | | | | | | | |
| Governmental Activities | \$ (38,805,049) | \$ (41,058,703) | \$ (36,807,357) | \$ (39,040,020) | \$ (38,914,923) | \$ (39,881,503) | \$ (39,111,305) | \$ (37,942,997) | \$ (38,157,779) | \$ (48,250,006) |
| Business-Type Activities | (36,105) | 41,873 | (2,863) | (38,809) | 13,860 | (18,515) | 230,153 | 137,776 | (60,387) | (32,712) |
| Total District-Wide Net Expense | \$ (38,841,153) | \$ (41,017,830) | \$ (36,810,220) | \$ (39,078,829) | \$ (38,901,064) | \$ (39,869,019) | \$ (38,881,152) | \$ (37,805,220) | \$ (38,218,166) | \$ (48,282,718) |
| General Revenue and Other Changes in Net Position | | | | | | | | | | |
| Governmental Activities: | | | | | | | | | | |
| General Purpose Property Taxes | \$ 9,229,913 | \$ 9,229,913 | \$ 9,229,913 | \$ 9,413,913 | \$ 9,413,913 | \$ 9,413,913 | \$ 9,884,609 | \$ 9,884,609 | \$ 10,082,301 | \$ 10,283,947 |
| Unrestricted Grants and Contributions | 25,199,025 | 27,079,620 | 24,413,159 | 25,076,652 | 26,286,685 | 25,157,414 | 28,106,130 | 28,299,473 | 28,112,698 | 31,587,219 |
| Tuition | 2,037,357 | 1,820,734 | 1,878,541 | 1,342,124 | 1,781,132 | 1,498,568 | 1,540,241 | 1,883,895 | 1,794,373 | 1,905,109 |
| Transportation | | | | | | | | 20,907 | 31,429 | |
| PILOT Payments to School District | | | | | | | | | | 600,000 |
| Rents and Royalties | | | | | | | 60,000 | 60,000 | 155,825 | 63,000 |
| Miscellaneous | 483,785 | 266,519 | 379,368 | 356,487 | 345,180 | 205,854 | 312,211 | 426,619 | 598,592 | 826,161 |
| Capital Projects Cancelled | 36,950,069 | 38,395,787 | 35,519,423 | 36,189,176 | 37,826,910 | 38,275,749 | 39,902,191 | 40,375,503 | 40,775,218 | 45,265,436 |
| Governmental Activities: | | | | | | | | | | |
| Miscellaneous | 36,771 | | | | 44,197 | 68,012 | 3 | 6,593 | 154,855 | 2,599 |
| Business-Type Activities: | | | | | | | | | | |
| Miscellaneous | 36,771 | | | | 44,197 | 68,012 | 3 | 6,593 | 154,855 | 2,599 |
| Total District-Wide | \$ 38,988,831 | \$ 38,395,787 | \$ 35,519,423 | \$ 36,189,176 | \$ 37,871,108 | \$ 38,341,760 | \$ 39,902,194 | \$ 40,382,096 | \$ 40,930,073 | \$ 45,268,035 |
| Other Financing Uses | | | | | | | | | (60,875) | (182,932) |
| Change in Net Position | | | | | | | | | | |
| Governmental Activities | \$ (1,854,089) | \$ (2,863,916) | \$ (1,287,934) | \$ (2,850,844) | \$ (1,088,013) | \$ (3,585,755) | \$ 790,887 | \$ 2,432,508 | \$ 2,585,154 | \$ (3,118,590) |
| Business-Type Activities | 666 | 41,873 | (2,863) | (38,809) | 58,057 | 47,497 | 230,155 | 144,370 | 65,878 | (59,025) |
| Total District | \$ (1,854,323) | \$ (2,822,043) | \$ (1,290,797) | \$ (2,889,652) | \$ (1,029,956) | \$ (3,538,258) | \$ 1,021,042 | \$ 2,576,876 | \$ 2,651,032 | \$ (3,177,615) |

Source: ACFR Schedule A-2

HARRISON TOWN SCHOOL DISTRICT
FUND BALANCES - GOVERNMENTAL FUNDS
LAST TEN FISCAL YEARS
(Modified Accrual Basis of Accounting)
Unaudited

13

| | Fiscal Year Ending June 30, | | | | | | | | | |
|-------------------------------|-----------------------------|------------------------|------------------------|------------------------|------------------------|------------------------|------------------------|------------------------|--------------------------|--------------------------|
| | 2015 | 2016 | 2017 | 2018 | 2019 | 2020 | 2021 | 2022 | 2023 | 2024 |
| General Fund: | | | | | | | | | | |
| Reserved | \$ 4,406,959.03 | \$ 2,697,709.18 | \$ 3,297,962.65 | \$ 2,263,640.62 | \$ 2,678,874.57 | \$ 1,843,909.39 | \$ 2,391,871.54 | \$ 2,459,708.39 | \$ 3,310,372.05 | \$ 806,375.24 |
| Unreserved | (1,879,226.05) | (1,414,564.63) | (1,603,844.05) | (1,647,824.43) | (1,718,690.19) | (1,435,203.00) | (1,113,504.23) | (206,835.93) | (1,981,836.89) | (1,404,071.73) |
| | <u>\$ 2,527,732.98</u> | <u>\$ 1,283,144.55</u> | <u>\$ 1,694,118.60</u> | <u>\$ 615,816.19</u> | <u>\$ 960,184.38</u> | <u>\$ 408,706.39</u> | <u>\$ 1,278,367.31</u> | <u>\$ 2,252,872.46</u> | <u>\$ 1,328,535.16</u> | <u>\$ (597,696.49)</u> |
| All Other Governmental Funds: | | | | | | | | | | |
| Unreserved: | | | | | | | | | | |
| Special Revenue Fund | \$ (501,626.00) | \$ (726,473.56) | \$ (491,230.47) | \$ (404,430.50) | \$ (482,064.62) | \$ (598,062.67) | \$ (568,464.36) | \$ (605,389.98) | \$ (1,986,268.29) | \$ (515,819.97) |
| Special Revenue Fund | | | | | | | 124,514.05 | 100,545.48 | 95,864.74 | 98,164.78 |
| Capital Projects Fund | 181,558.44 | 181,558.44 | | | | | | | | |
| | <u>\$ (320,067.56)</u> | <u>\$ (544,915.12)</u> | <u>\$ (491,230.47)</u> | <u>\$ (404,430.50)</u> | <u>\$ (482,064.62)</u> | <u>\$ (598,062.67)</u> | <u>\$ (443,950.31)</u> | <u>\$ (504,844.50)</u> | <u>\$ (1,890,403.55)</u> | <u>\$ (417,655.19)</u> |
| Total Fund Balances | <u>\$ 2,207,665.42</u> | <u>\$ 738,229.43</u> | <u>\$ 1,202,888.13</u> | <u>\$ 211,385.69</u> | <u>\$ 478,119.76</u> | <u>\$ (189,356.28)</u> | <u>\$ 834,417.00</u> | <u>\$ 1,748,027.96</u> | <u>\$ (561,868.39)</u> | <u>\$ (1,015,351.68)</u> |

Source: ACFR Schedule B-1

**HARRISON TOWN SCHOOL DISTRICT
CHANGES IN FUND BALANCES - GOVERNMENTAL FUNDS
LAST TEN FISCAL YEARS
(Modified Accrual Basis of Accounting)
Unaudited**

| | Fiscal Year Ending June 30, | | | | | | | | | |
|--|-----------------------------|-----------------------|-------------------|---------------------|-------------------|---------------------|-------------------|-------------------|-----------------------|---------------------|
| | 2015 | 2016 | 2017 | 2018 | 2019 | 2020 | 2021 | 2022 | 2023 | 2024 |
| Revenues | | | | | | | | | | |
| Local Tax Levy | \$ 9,229,913 | \$ 9,229,913 | \$ 9,229,913 | \$ 9,413,913 | \$ 9,413,913 | \$ 9,413,913 | \$ 9,884,609 | \$ 9,884,609 | \$10,082,301 | \$10,283,947 |
| Tuition | 2,037,357 | 1,820,734 | 1,878,541 | 1,342,124 | 1,781,132 | 1,498,568 | 1,540,241 | 1,683,895 | 1,794,373 | 1,905,109 |
| Rents and Royalties | | | | | | | 80,000 | 80,000 | 155,825 | 63,000 |
| Transportation | 253,355 | 86,918 | 79,764 | 66,482 | 55,142 | 15,622 | | 20,907 | 31,429 | |
| PILOT Payments to School District | | | | | | | | | | 600,000 |
| Miscellaneous | 230,410 | 168,601 | 299,605 | 290,005 | 290,038 | 189,173 | 271,474 | 208,484 | 295,603 | 607,373 |
| Interest on Capital Reserve | | | | | | 1,059 | 41 | 13 | 1,008 | 1,023 |
| State Aid | 34,174,895 | 35,898,904 | 36,067,285 | 36,290,086 | 37,798,587 | 38,178,128 | 39,928,281 | 42,725,724 | 42,383,850 | 48,656,983 |
| Federal Sources | 2,032,528 | 2,041,986 | 1,891,206 | 2,101,227 | 1,913,199 | 1,929,464 | 3,203,375 | 5,150,704 | 10,596,726 | 2,407,287 |
| Other Sources | 13,905 | 13,000 | | | | | 110,235 | 218,122 | 301,881 | 217,765 |
| | <u>47,972,363</u> | <u>49,058,057</u> | <u>49,348,314</u> | <u>49,503,838</u> | <u>51,252,011</u> | <u>51,225,927</u> | <u>54,998,258</u> | <u>59,952,458</u> | <u>65,643,085</u> | <u>64,742,468</u> |
| Expenditures | | | | | | | | | | |
| Instruction: | | | | | | | | | | |
| Regular | 12,241,959 | 13,171,690 | 13,337,314 | 13,071,690 | 13,001,130 | 13,388,483 | 14,381,991 | 14,500,830 | 15,850,716 | 17,202,744 |
| Special | 1,931,006 | 2,125,453 | 1,998,452 | 2,057,534 | 2,159,217 | 2,214,582 | 2,229,147 | 2,143,772 | 2,573,688 | 2,900,375 |
| Other Special Instruction | 449,837 | 622,062 | 602,782 | 808,949 | 781,486 | 662,718 | 612,082 | 764,226 | 652,158 | 527,110 |
| Other Instruction | 859,038 | 876,474 | 750,138 | 724,166 | 659,886 | 510,328 | 235,937 | 267,332 | 140,440 | 336,989 |
| Support Services and Other Undistributed Costs: | | | | | | | | | | |
| Tuition | 3,783,315 | 3,968,325 | 3,862,731 | 4,165,983 | 3,841,240 | 4,119,580 | 3,772,033 | 3,738,787 | 4,751,751 | 3,971,046 |
| Student and Instruction Related Services | 8,374,101 | 9,152,943 | 8,889,122 | 8,475,920 | 8,015,805 | 8,440,624 | 9,294,783 | 9,786,520 | 11,071,064 | 9,619,415 |
| School Administration Services | 1,465,228 | 1,493,452 | 1,489,443 | 1,585,590 | 1,628,809 | 1,638,217 | 1,758,772 | 1,829,459 | 1,869,043 | 2,268,252 |
| General Administration Services | 1,001,542 | 1,084,693 | 991,723 | 880,483 | 860,978 | 850,414 | 920,683 | 944,816 | 966,314 | 1,184,790 |
| Plant Operations and Maintenance | 4,010,475 | 3,759,798 | 3,527,693 | 3,446,540 | 3,845,949 | 3,825,515 | 3,689,820 | 3,805,233 | 4,074,912 | 4,773,037 |
| Pupil Transportation | 902,894 | 903,764 | 746,969 | 930,286 | 782,028 | 875,018 | 542,412 | 487,060 | 388,079 | 534,152 |
| Business and Other Support Services | 822,213 | 858,127 | 805,771 | 825,589 | 998,720 | 823,957 | 888,737 | 895,128 | 1,007,700 | 1,157,820 |
| Employee Benefits | 12,516,574 | 11,813,091 | 11,496,586 | 13,044,033 | 14,109,235 | 14,149,737 | 15,370,953 | 17,496,367 | 18,333,287 | 18,500,008 |
| Capital Outlay | 478,093 | 699,623 | 223,374 | 188,401 | 273,193 | 48,338 | 68,860 | 1,718,924 | 5,663,089 | 1,368,905 |
| Interest Earned on Capital Reserve | | | | | | 1,059 | 41 | 13 | 1,008 | 1,023 |
| Transfer to Charter Schools | | | | 310,176 | 227,600 | 484,834 | 451,781 | 860,380 | 657,478 | 794,265 |
| | <u>48,616,274</u> | <u>50,527,494</u> | <u>48,700,098</u> | <u>50,495,340</u> | <u>50,985,277</u> | <u>51,893,403</u> | <u>54,218,032</u> | <u>59,038,847</u> | <u>67,820,707</u> | <u>65,061,931</u> |
| Excess (Deficiency) of Revenue Over/(Under) Expenditures | <u>(843,911)</u> | <u>(1,469,436)</u> | <u>648,217</u> | <u>(991,502)</u> | <u>266,734</u> | <u>(667,476)</u> | <u>778,224</u> | <u>913,611</u> | <u>(2,277,612)</u> | <u>(318,463)</u> |
| Other Financing Sources/(Uses) | | | | | | | | | | |
| Other Uses | | | | | | | | | (32,284) | (134,020) |
| Capital Projects Cancelled | | | (181,558) | | | | | | | |
| Net Change in Fund Balances | <u>\$ (843,911)</u> | <u>\$ (1,469,436)</u> | <u>\$ 466,659</u> | <u>\$ (991,502)</u> | <u>\$ 266,734</u> | <u>\$ (667,476)</u> | <u>\$ 778,224</u> | <u>\$ 913,611</u> | <u>\$ (2,309,896)</u> | <u>\$ (453,483)</u> |

Source: School District's Financial Statements

HARRISON TOWN SCHOOL DISTRICT
GENERAL FUND - OTHER LOCAL REVENUE BY SOURCE
LAST TEN FISCAL YEARS
Unaudited

J-5

| | Fiscal Year Ending June 30, | | | | | | | | | |
|-----------------------------------|-----------------------------|--------------------|--------------------|--------------------|--------------------|--------------------|--------------------|--------------------|--------------------|--------------------|
| | <u>2024</u> | <u>2023</u> | <u>2022</u> | <u>2021</u> | <u>2020</u> | <u>2019</u> | <u>2018</u> | <u>2017</u> | <u>2016</u> | <u>2015</u> |
| General Fund: | | | | | | | | | | |
| Prior Year Budget Refunds | \$ 27,189 | \$ 15,314 | \$ 20,347 | \$ 21,183 | \$ | \$ 20,270 | \$ 107,187 | \$ 12,684 | \$ 17,609 | \$ 13,103 |
| Budget Refunds | | 6,452 | 13,480 | 30,248 | 37,679 | 17,448 | | | | |
| Board of Elections Polls | | 500 | | | 500 | | | | | 750 |
| Direct Energy Reimbursement | | | | | | 4,833 | | | | |
| Chromebook Expenses | 38,632 | 16,218 | 15,735 | | | | | | | |
| Verizon/Broadview Reimbursement | | | | | | | | 41,416 | | |
| Prior Year Voided Checks | | | | 28,362 | 14,377 | | | | | |
| Lead Testing Refund | | 2,919 | | | | | | | | |
| Cost Settlement | | | | | | | | | | 83,281 |
| HCST Lease | | | | | 60,000 | 100,000 | | 105,000 | | 55,000 |
| Reimbursement Technology | | 22,816 | | | | | | | | |
| Mentoring | | 1,100 | 2,328 | 550 | | | | | | |
| Pool Receipts | 12,134 | 10,475 | | | 9,526 | 9,066 | 9,461 | 12,139 | 13,203 | 11,632 |
| Insurance Rebates | | 728 | 58,134 | | | | 7,945 | 15,760 | 3,268 | |
| Homeless Reimbursements | | 3,961 | 6,929 | 54,996 | 12,471 | | | | | |
| Other Refunds | | 1,340 | | | | 11,192 | 14,828 | 33,675 | 68,471 | 14,783 |
| E-Rate Reimbursement | | 37,331 | 11,653 | 7,692 | 9,847 | 9,357 | 68,836 | | | |
| Arc of Hudson County | | 2,882 | | | | | | | | |
| Worker's Compensation Refund | | | 2,635 | | 2,521 | | 505 | | | |
| Tuition Refund | | 37,290 | 5,570 | 82,790 | | | | | | |
| Miscellaneous Other | 230,474 | 35,877 | 34,675 | 44,477 | 22,130 | 54,572 | 43,457 | 68,800 | 54,095 | 40,850 |
| Total Miscellaneous | 308,429 | 195,203 | 171,486 | 270,298 | 169,051 | 226,738 | 252,219 | 289,472 | 156,645 | 219,398 |
| Tuition | 1,905,109 | 1,794,373 | 1,683,895 | 1,540,241 | 1,498,568 | 1,781,132 | 1,342,124 | 1,678,541 | 1,820,734 | 2,037,357 |
| Rents and Royalties | 63,000 | 155,825 | 60,000 | 60,000 | | | | | | |
| PILOT Payments to School District | 600,000 | | | | | | | | | |
| Interest on Investments | 204,598 | 100,400 | 4,193 | 1,176 | 21,181 | 63,301 | 37,787 | 10,133 | 9,956 | 11,011 |
| SUI - Restricted Income | 94,346 | 22,076 | 32,805 | 29,785 | | | | | | |
| Transportation Fees | | 31,429 | 20,907 | | 15,622 | 55,142 | 66,482 | 79,764 | 86,918 | 253,355 |
| Total Other Local Revenue | <u>\$3,175,482</u> | <u>\$2,299,305</u> | <u>\$1,973,286</u> | <u>\$1,901,500</u> | <u>\$1,704,422</u> | <u>\$2,126,312</u> | <u>\$1,698,612</u> | <u>\$2,057,909</u> | <u>\$2,074,254</u> | <u>\$2,521,121</u> |

Source: District Records

REVENUE CAPACITY

HARRISON TOWN SCHOOL DISTRICT
ASSESSED VALUE AND ESTIMATED ACTUAL VALUE OF TAXABLE PROPERTY
LAST TEN FISCAL YEARS
Unaudited

J-6

| <u>Year</u> | <u>Vacant Land</u> | <u>Residential</u> | <u>Commercial</u> | <u>Industrial</u> | <u>Apartment</u> | <u>Total Assessed Value</u> | <u>Public Utilities</u> | <u>Net Valuation Taxable</u> | <u>Estimated Actual (County Equalized) Value</u> | <u>Total Direct School Tax Rate</u> |
|-------------|------------------------|--------------------|-------------------|-------------------|------------------|-------------------------------------|-----------------------------|--------------------------------------|--|---|
| 2015 | \$ 18,217,102 | \$302,885,474 | \$ 85,784,363 | \$ 78,181,930 | \$16,915,450 | \$ 501,984,319 | \$ 695,004 | \$ 502,679,323 | \$1,061,849,014 | \$2.019 |
| 2016 | 21,556,802 | 303,550,674 | 85,256,003 | 68,662,230 | 16,603,750 | 495,629,459 | 628,190 | 496,257,649 | 1,228,664,642 | 2.401 |
| 2017 | 30,021,447 | 304,473,528 | 56,552,153 | 66,314,230 | 16,463,350 | 473,824,708 | 708,485 | 474,533,193 | 1,263,158,242 | 2.307 |
| 2018 | 30,145,127 | 308,902,203 | 52,718,723 | 64,658,950 | 18,042,250 | 474,467,253 | 648,113 | 475,115,366 | 1,308,762,669 | 2.324 |
| 2019 | 32,106,627 | 306,990,743 | 56,251,033 | 63,480,350 | 18,321,950 | 477,150,703 | 598,137 | 477,748,840 | 1,421,871,548 | 2.313 |
| 2020 * | 114,083,500 | 881,689,750 | 209,126,100 | 237,347,500 | 85,192,000 | 1,527,438,850 | 1,866,234 | 1,529,305,084 | 1,541,918,948 | 0.752 |
| 2021 | 109,935,300 | 896,780,320 | 211,904,000 | 240,377,800 | 89,393,879 | 1,548,391,299 | 1,976,395 | 1,550,367,694 | 1,510,217,848 | 0.715 |
| 2022 | 97,047,415 | 904,708,870 | 207,360,000 | 239,976,174 | 89,270,179 | 1,538,362,638 | 2,044,882 | 1,540,407,520 | 1,623,301,128 | 0.714 |
| 2023 | 91,022,915 | 910,633,470 | 210,192,700 | 242,401,174 | 89,345,179 | 1,543,595,438 | 2,164,176 | 1,545,759,614 | 1,777,813,634 | 0.722 |
| 2024 | 96,510,531 | 912,527,358 | 209,450,650 | 239,193,174 | 89,372,679 | 1,547,054,392 | 2,435,660 | 1,549,490,082 | 1,948,609,116 | 0.761 |

*Revaluation

Source: Municipal Tax Assessor

**HARRISON TOWN SCHOOL DISTRICT
DIRECT AND OVERLAPPING PROPERTY TAX RATES
LAST TEN FISCAL YEARS
*Unaudited***

J-7

| <u>Year</u> | <u>Harrison School District Direct Rate</u> | | | <u>Overlapping Rates</u> | | | <u>Total Direct and Overlapping Tax Rate</u> |
|-------------|---|--|---|---------------------------------|------------------------|--------------------------|--|
| | <u>Basic Rate</u> | <u>General Obligation Debt Service</u> | <u>Total Direct School Tax Rate</u> | <u>Town of Harrison</u> | <u>Library Tax</u> | <u>Hudson County</u> | |
| 2015 | 1.837 | 0.182 | 2.019 | 3.670 | 0.074 | 1.244 | 7.007 |
| 2016 | 1.860 | 0.181 | 2.041 | 3.753 | 0.084 | 1.326 | 7.204 |
| 2017 | 1.965 | 0.342 | 2.307 | 3.549 | 0.090 | 1.293 | 7.239 |
| 2018 | 1.982 | 0.342 | 2.324 | 3.552 | 0.088 | 1.251 | 7.215 |
| 2019 | 1.971 | 0.342 | 2.313 | 3.531 | 0.098 | 1.319 | 7.261 |
| 2020 * | 0.631 | 0.121 | 0.752 | 1.103 | 0.032 | 0.393 | 2.280 |
| 2021 | 0.638 | 0.077 | 0.715 | 1.122 | 0.031 | 0.375 | 2.243 |
| 2022 | 0.649 | 0.065 | 0.714 | 1.130 | 0.034 | 0.403 | 2.281 |
| 2023 | 0.659 | 0.063 | 0.722 | 1.126 | 0.037 | 0.414 | 2.299 |
| 2024 | 0.699 | 0.062 | 0.761 | 1.080 | 0.040 | 0.465 | 2.346 |

*Revaluation

Source: Municipal Tax Collector

**HARRISON TOWN SCHOOL DISTRICT
PRINCIPAL PROPERTY TAXPAYERS
CURRENT YEAR AND NINE YEARS AGO
*Unaudited***

J-8

| <u>Taxpayer</u> | 2023 | | | 2014 | | |
|-----------------|-------------------------------|-------------|---|-------------------------------|-------------|---|
| | <u>Assessed Valuation</u> | <u>Rank</u> | <u>% of Total District's Net Assessed Value</u> | <u>Assessed Valuation</u> | <u>Rank</u> | <u>% of Total District's Net Assessed Value</u> |
| Taxpayer #1 | \$ 31,248,700 | 1 | 2.02% | \$30,764,000 | 1 | 6.11% |
| Taxpayer #2 | 26,784,500 | 2 | 1.73% | 12,203,800 | 2 | 2.42% |
| Taxpayer #3 | 21,704,300 | 3 | 1.40% | 9,524,000 | 3 | 1.89% |
| Taxpayer #4 | 19,738,557 | 4 | 1.28% | 7,022,900 | 4 | 1.39% |
| Taxpayer #5 | 18,685,800 | 5 | 1.21% | 6,686,900 | 5 | 1.33% |
| Taxpayer #6 | 13,187,200 | 6 | 0.85% | 6,088,075 | 6 | 1.21% |
| Taxpayer #7 | 11,185,900 | 7 | 0.72% | 4,275,000 | 7 | 0.85% |
| Taxpayer #8 | 11,000,000 | 8 | 0.71% | 4,047,000 | 8 | 0.80% |
| Taxpayer #9 | 10,296,600 | 9 | 0.67% | 3,851,550 | 9 | 0.76% |
| Taxpayer #10 | <u>10,260,000</u> | 10 | <u>0.66%</u> | <u>3,702,000</u> | 10 | <u>0.74%</u> |
| Total | <u>\$174,091,557</u> | | <u>11.26%</u> | <u>\$88,165,225</u> | | <u>17.51%</u> |

Source: Town of Harrison, Net Valuation Taxable

**HARRISON TOWN SCHOOL DISTRICT
PROPERTY TAX LEVIES AND COLLECTIONS
LAST TEN FISCAL YEARS
*Unaudited***

J-9

| Calendar Year Ended <u>January 31,</u> | School Taxes Levied <u>Fiscal Year</u> | <u>Collected Within the Fiscal Year of the Levy</u> | | <u>Collections in Subsequent Years</u> |
|--|--|---|-------------------------------|--|
| | | <u>Amount</u> | <u>Percentage of Levy</u> | |
| 2015 | \$ 9,229,913.00 | \$ 9,229,913.00 | 100.00% | \$ |
| 2016 | 9,229,913.00 | 9,229,913.00 | 100.00% | |
| 2017 | 9,229,913.00 | 9,229,913.00 | 100.00% | |
| 2018 | 9,413,913.00 | 9,413,913.00 | 100.00% | |
| 2019 | 9,413,913.00 | 9,413,913.00 | 100.00% | |
| 2020 | 9,413,913.00 | 9,413,913.00 | 100.00% | |
| 2021 | 9,884,609.00 | 9,884,609.00 | 100.00% | |
| 2022 | 9,884,609.00 | 9,884,609.00 | 100.00% | |
| 2023 | 10,082,301.00 | 10,082,301.00 | 100.00% | |
| 2024 | 10,283,947.00 | 10,283,947.00 | 100.00% | |

Source: District records, including the Certificate and Report of School Taxes (A4F Form).

Town of Harrison Municipal Tax Collector, Comparison of Tax Levies and Collections

Note: School taxes are collected by the Municipal Tax Collector. Under State Statute, a municipality is required to remit to the School District the property tax amount voted upon and certified prior to the end of the school fiscal year - June 30th.

DEBT CAPACITY

**HARRISON TOWN SCHOOL DISTRICT
RATIOS OF OUTSTANDING DEBT BY TYPE
LAST TEN FISCAL YEARS
*Unaudited***

J-10

| Fiscal Year Ended June 30, | Governmental Activities | | | | | Business- Type Activities | Total District | Percentage of Personal Income | Per Capita |
|-------------------------------------|---|--|---------------------------|--|--|---------------------------------|-------------------|-------------------------------------|---------------|
| | <u>General Obligation Bonds</u> | <u>Certificates of Participation</u> | <u>Capital Leases</u> | <u>Bond Anticipation Notes</u> | <u>School Facilities Loans</u> | <u>Capital Leases</u> | | | |

The Town of Harrison is a Type 1 School District and Debt is Paid by the Town's Budget Appropriation.

**HARRISON TOWN SCHOOL DISTRICT
RATIOS OF GENERAL BONDED DEBT OUTSTANDING
LAST TEN FISCAL YEARS
*Unaudited***

J-11

| <u>Fiscal Year Ended June 30,</u> | <u>General Obligation Bonds</u> | <u>Deductions</u> | <u>Net General Bonded Debt Outstanding</u> | <u>Percentage of Actual Taxable Value (a) of Property</u> | <u>Per Capita (b)</u> |
|---------------------------------------|---|-------------------|--|---|---------------------------|
| 2014 | \$15,651,277.75 | \$ | \$15,651,277.75 | 1.43% | \$1,064.13 |
| 2015 | 15,111,277.75 | | 15,111,277.75 | 1.42% | 997.51 |
| 2016 | 14,570,706.00 | | 14,570,706.00 | 1.19% | 908.34 |
| 2017 | 14,032,278.00 | | 14,032,278.00 | 1.11% | 818.69 |
| 2018 | 12,262,460.00 | | 12,262,460.00 | 0.94% | 691.58 |
| 2019 | 10,390,502.00 | | 10,390,502.00 | 0.73% | 516.66 |
| 2020 | 8,604,339.00 | | 8,604,339.00 | 0.56% | 420.11 |
| 2021 | 6,140,000.00 | | 6,140,000.00 | 0.41% | 319.59 |
| 2022 | 5,400,000.00 | | 5,400,000.00 | 0.33% | 272.71 |
| 2023 | 4,665,000.00 | | 4,665,000.00 | 0.26% | 227.34 |
| 2024 | 3,930,000.00 | | 3,930,000.00 | 0.20% | N/A |

Notes:

- (a) See Exhibit J-6 for property tax data.
- (b) Population data can be found on Exhibit J-14.
- N/A - Not Available

Source: Assessed valuations were provided from the Abstract of Ratables, Hudson County Board of Taxation.
School District population data was provided by the U.S. Bureau of the Census, Population Division.

**HARRISON TOWN SCHOOL DISTRICT
DIRECT AND OVERLAPPING GOVERNMENTAL ACTIVITIES DEBT
FOR THE FISCAL YEAR ENDED DECEMBER 31, 2024
*Unaudited***

J-12

| <u>Governmental Unit</u> | <u>Debt Outstanding</u> | <u>Estimated Percentage Applicable</u> | <u>Estimated Share of Overlapping Debt</u> |
|---|-----------------------------|--|--|
| Debt Repaid with Property Taxes: | | | |
| Net Overlapping Debt of School District: | | | |
| Town of Harrison | \$ 11,401,096.68 | 100% | \$ 11,401,096.68 |
| County of Hudson | 509,119,077.93 | 1.67% | 9,504,288.60 |
| Harrison School District Direct Debt | 3,930,000.00 | 100% | <u>3,930,000.00</u> |
| Total Direct and Overlapping Bonded Debt as of December 31, 2024 | | | <u><u>\$ 24,835,385.28</u></u> |

Source: Municipal Audit Report

**HARRISON TOWN SCHOOL DISTRICT
LEGAL DEBT MARGIN INFORMATION
LAST TEN FISCAL YEARS
Unaudited**

J-13

| <u>Year</u> | <u>Equalized Valuation Basis</u> |
|-------------|--|
| 2022 | \$1,719,994,005 |
| 2023 | 1,888,421,138 |
| 2024 | <u>2,115,485,289</u> |
| | <u>\$5,723,900,432</u> |

Average Equalized Valuation of Taxable Property

\$1,907,966,811

School Borrowing Margin (4% of \$1,731,085,941)
Net Bonded School Debt as of December 31, 2024

| |
|----------------------|
| \$ 76,318,672 |
| <u>3,930,000</u> |
| <u>\$ 72,388,672</u> |

| | <u>2015</u> | <u>2016</u> | <u>2017</u> | <u>2018</u> | <u>2019</u> | <u>2020</u> | <u>2021</u> | <u>2022</u> | <u>2023</u> | <u>2024</u> |
|--|---------------------|---------------------|----------------------|---------------------|----------------------|---------------------|---------------------|---------------------|---------------------|---------------------|
| Debt Limit | \$43,148,780 | \$45,696,033 | \$ 48,733,496 | \$50,623,529 | \$ 54,867,250 | \$57,028,260 | \$59,668,157 | \$63,275,744 | \$69,243,438 | \$76,318,672 |
| Total Net Debt Applicable to Limit | <u>15,111,278</u> | <u>14,570,706</u> | <u>14,032,278</u> | <u>12,262,460</u> | <u>10,390,502</u> | <u>8,604,339</u> | <u>6,140,000</u> | <u>5,400,000</u> | <u>4,665,000</u> | <u>3,930,000</u> |
| Legal Debt Margin | <u>\$28,037,502</u> | <u>\$31,125,327</u> | <u>\$ 34,701,218</u> | <u>\$38,361,069</u> | <u>\$ 44,476,748</u> | <u>\$48,423,921</u> | <u>\$53,528,157</u> | <u>\$57,875,744</u> | <u>\$64,578,438</u> | <u>\$72,388,672</u> |
| Total Net Debt Applicable to the Limit as a Percentage of Debt Limit | 35.02% | 31.89% | 28.79% | 24.22% | 18.94% | 15.09% | 10.29% | 8.53% | 6.74% | 5.15% |

Source: Equalized valuation bases were provided by the Annual Report of the State of New Jersey, Department of Treasury, Division of Taxation.

DEMOGRAPHIC AND ECONOMIC INFORMATION

**HARRISON TOWN SCHOOL DISTRICT
DEMOGRAPHIC AND ECONOMIC STATISTICS
LAST TEN FISCAL YEARS
*Unaudited***

J-14

| <u>Year</u> | <u>(a) Population</u> | | <u>(b) Personal Income</u> | | <u>(c) Per Capita Personal Income</u> | | <u>(d) Unemployment Rate</u> |
|-------------|---------------------------|---|------------------------------------|---|---|---|--------------------------------------|
| 2014 | 14,708 | R | 751,078,728 | R | 51,066 | R | 6.2% |
| 2015 | 15,149 | R | 828,271,575 | R | 54,675 | R | 5.3% |
| 2016 | 16,041 | R | 907,872,477 | R | 56,597 | R | 4.8% |
| 2017 | 17,140 | R | 1,037,964,120 | R | 60,558 | R | 4.3% |
| 2018 | 17,731 | R | 1,154,110,790 | R | 65,090 | R | 3.4% |
| 2019 | 20,111 | R | 1,358,900,270 | R | 67,570 | R | 3.1% |
| 2020 | 20,481 | | 1,468,119,042 | | 71,682 | | 3.1% |
| 2021 | 19,212 | | 1,384,147,752 | | 72,046 | | 5.6% |
| 2022 | 19,801 | | 1,440,126,730 | | 72,730 | | 3.4% |
| 2023 | 20,520 | | N/A | | N/A | | 4.0% |

(a) Population information provided by the N.J. Department of Labor and Workplace Development.

(b) Personal income has been estimated based upon the municipal population and per capita personal income presented.

(c) Per capita personal income by municipality estimated based upon the 2000 Census published by the U.S. Bureau of Economic Analysis.

(d) Unemployment data provided by the N.J. Department of Labor and Workforce Development.

R - Revised Amounts

N/A - Not Available at Time of Audit

**HARRISON TOWN SCHOOL DISTRICT
PRINCIPAL EMPLOYERS
CURRENT YEAR AND NINE YEARS AGO
*Unaudited***

J-15

| <u>Employer</u> | <u>2022</u> | | | <u>2013</u> | | |
|-----------------------------|------------------|-------------|---|------------------|-------------|---|
| | <u>Employees</u> | <u>Rank</u> | <u>Percentage of Total Municipal Employment</u> | <u>Employees</u> | <u>Rank</u> | <u>Percentage of Total Municipal Employment</u> |
| Harrison Baking | 55 | 10 | | 271 | 1 | 1.85% |
| Harrison Board of Education | 300 | 1 | 1.46% | 244 | 2 | 1.67% |
| Town of Harrison | 160 | 5 | 0.78% | 233 | 3 | 1.59% |
| Port Authority of NY/NJ | 200 | 2 | | 205 | 4 | 1.40% |
| G & S Logistics | 190 | 3 | 0.93% | | | |
| Public Service Gas/Electric | 170 | 4 | 0.83% | 150 | 5 | 1.03% |
| FMB Systems | 100 | 6 | 0.49% | 130 | 6 | 0.89% |
| Goodwill Industries | | | | 85 | 7 | 0.58% |
| Basf, Inc. | | | | 80 | 8 | 0.55% |
| CS Osbourne and Co. | 75 | 8 | 0.37% | | | |
| Print Perfect | | | | 50 | 9 | 0.34% |
| AF Supply Corp | 65 | 9 | 0.32% | | | |
| Continental Fasteners | | | | 41 | 10 | 0.28% |
| Red Bull Park Inc. | 80 | 7 | 0.39% | | | |

Source: Local Chamber of Commerce

OPERATING INFORMATION

**HARRISON TOWN SCHOOL DISTRICT
FULL-TIME EQUIVALENT DISTRICT EMPLOYEES BY FUNCTION/PROGRAM
LAST TEN FISCAL YEARS
*Unaudited***

J-16

| | <u>2015</u> | <u>2016</u> | <u>2017</u> | <u>2018</u> | <u>2019</u> | <u>2020</u> | <u>2021</u> | <u>2022</u> | <u>2023</u> | <u>2024</u> |
|----------------------------------|-------------|-------------|-------------|-------------|-------------|-------------|-------------|-------------|-------------|-------------|
| Function/Program | | | | | | | | | | |
| Instruction: | | | | | | | | | | |
| Regular | 179 | 179 | 179 | 184 | 184 | * | 198 | 198 | 206 | * |
| Special Education | 10 | 10 | 10 | 8 | 8 | * | 14 | 14 | 10 | * |
| Other Special Education | 21 | 21 | 21 | 19 | 19 | * | 35 | 35 | 49 | * |
| Support Services: | | | | | | | | | | |
| Health Services | 5 | 5 | 5 | 5 | 5 | * | 5 | 5 | 7 | * |
| Administrative Information | | | | | | | | | | |
| Technology Services | 4 | 4 | 4 | 7 | 7 | * | 2 | 2 | 11 | * |
| General Administration | 11 | 11 | 11 | 4 | 4 | * | 15 | 15 | 17 | * |
| Related Services | 6 | 6 | 6 | 9 | 9 | * | 7 | 7 | | * |
| Guidance - Professional/Support | 6 | 6 | 6 | 9 | 9 | * | - | - | 5 | * |
| Supervisors | 10 | 10 | 10 | 12 | 12 | * | - | - | - | * |
| Plant Operations and Maintenance | 19 | 19 | 19 | 28 | 28 | * | 30 | 30 | 29 | * |
| Central Services | 17 | 17 | 17 | 10 | 10 | * | 10 | 10 | - | * |
| Business and Other Support | 8 | 8 | 8 | 11 | 11 | * | 12 | 12 | 14 | * |
| Total | <u>296</u> | <u>296</u> | <u>296</u> | <u>306</u> | <u>306</u> | <u>*</u> | <u>328</u> | <u>328</u> | <u>348</u> | <u>*</u> |

*Data was not provided by the School District.

Source: District Personnel Records

**HARRISON TOWN SCHOOL DISTRICT
OPERATING STATISTICS
LAST TEN FISCAL YEARS
UNAUDITED**

J-17

| Fiscal Year Ended June 30, | Enrollment | Operating Expenditures | Cost Per Pupil | Percentage Change | Teaching Staff | Pupil/Teacher Ratio | | | Average Daily Enrollment | Average Daily Attendance | % Change in Average Daily Enrollment | Student Attendance Percentage |
|----------------------------------|------------|---------------------------|-------------------|----------------------|-------------------|---------------------|--------|-----------------------|--------------------------------|--------------------------------|--|-------------------------------------|
| | | | | | | Elementary | Middle | Senior High School | | | | |
| 2015 | 2,096 | \$48,816,274 | \$23,290 | -6.58% | 217 | 14 | 14 | 13 | 2,068 | 1,990 | 9.48% | 96.23% |
| 2016 | 2,127 | 49,827,871 | 23,426 | 6.68% | 217 | 14 | 14 | 13 | * | * | * | * |
| 2017 | 2,113 | 48,700,097 | 23,048 | -1.02% | 217 | 14 | 14 | 13 | * | * | * | * |
| 2018 | 2,153 | 49,948,602 | 23,200 | 3.68% | 228 | 15 | 17 | 14 | 2,153 | 2,036 | * | 94.57% |
| 2019 | 2,059 | 48,904,266 | 23,751 | 3.68% | 228 | 15 | 17 | 14 | 2,027 | * | * | * |
| 2020 | * | * | * | * | * | * | * | * | * | * | * | * |
| 2021 | 2,055 | 46,856,500 | 22,801 | - | 218 | 20 | 24 | 16 | 2,023 | 1,908 | * | * |
| 2022 | 2,084 | 47,454,523 | 22,771 | -0.13% | * | * | * | * | * | * | * | * |
| 2023 | 2,144 | 50,407,146 | 23,511 | 3.15% | * | * | * | * | * | * | * | * |
| 2024 | 2,189 | 54,760,958 | 25,016 | 4.34% | * | * | * | * | * | * | * | * |

Source: District Records

*Data was not provided by the School District.

**HARRISON TOWN SCHOOL DISTRICT
SCHOOL BUILDING INFORMATION
LAST TEN FISCAL YEARS
*Unaudited***

J-18

| <u>Facility</u> | <u>2015</u> | <u>2016</u> | <u>2017</u> | <u>2018</u> | <u>2019</u> | <u>2020</u> | <u>2021</u> | <u>2022</u> | <u>2023</u> | <u>2024</u> |
|---------------------------|-------------|-------------|-------------|-------------|-------------|-------------|-------------|-------------|-------------|-------------|
| Lincoln Elementary: | | | | | | | | | | |
| Square Feet | 52,029 | 52,029 | 52,029 | 52,029 | 52,029 | 52,029 | 52,029 | 52,029 | 52,029 | 52,029 |
| Functional Capacity | 462 | 462 | 462 | 650 | 650 | 650 | 462 | 462 | 620 | * |
| Enrollment | 846 | 846 | 846 | 677 | 677 | 677 | 271 | 271 | 281 | * |
| Kennedy Elementary: | | | | | | | | | | |
| Square Feet | | | | | | | 67,800 | 67,800 | 67,800 | 67,800 |
| Functional Capacity | | | | | | | | | 395 | * |
| Enrollment | | | | | | | 287 | 287 | 369 | * |
| Hamilton Intermediate: | | | | | | | | | | |
| Square Feet | 23,758 | 23,758 | 23,758 | 23,758 | 23,758 | 23,758 | 23,758 | 23,758 | 23,758 | 23,758 |
| Functional Capacity | 274 | 274 | 274 | 305 | 305 | 305 | 274 | 274 | 274 | * |
| Enrollment | 375 | 375 | 375 | 315 | 315 | 315 | 283 | 283 | 290 | * |
| Washington Middle School: | | | | | | | | | | |
| Square Feet | 149,000 | 149,000 | 149,000 | 149,000 | 149,000 | 149,000 | 149,000 | 149,000 | 149,000 | 149,000 |
| Functional Capacity | 540 | 540 | 540 | 510 | 510 | 510 | 540 | 540 | 540 | * |
| Enrollment | 655 | 655 | 655 | 468 | 468 | 468 | 436 | 436 | 492 | * |
| <u>High School</u> | | | | | | | | | | |
| Square Feet | 158,327 | 158,327 | 158,327 | 158,327 | 158,327 | 158,327 | 158,327 | 158,327 | 158,327 | 158,327 |
| Functional Capacity | 643 | 643 | 643 | 700 | 700 | 700 | 643 | 643 | 780 | * |
| Enrollment | 900 | 900 | 900 | 713 | 713 | 713 | 778 | 778 | 759 | * |

Source: District Maintenance Office

* Information Not Supplied

HARRISON TOWN SCHOOL DISTRICT
GENERAL FUND
SCHEDULE OF REQUIRED MAINTENANCE EXPENDITURES BY SCHOOL FACILITY
LAST TEN FISCAL YEARS
Unaudited

J-19

UNDISTRIBUTED EXPENDITURES - REQUIRED
MAINTENANCE FOR SCHOOL FACILITIES
11-000-261-xxx

| <u>School Facilities</u> | <u>Project # (s)</u> | <u>2024</u> | <u>2023</u> | <u>2022</u> | <u>2021</u> | <u>2020</u> | <u>2019</u> | <u>2018</u> | <u>2017</u> | <u>2016</u> | <u>2015</u> |
|--------------------------|----------------------|---------------------|---------------------|---------------------|---------------------|---------------------|---------------------|---------------------|---------------------|---------------------|---------------------|
| Harrison High School | N/A | \$110,591.58 | \$ 58,888.93 | \$120,019.97 | \$110,860.58 | \$137,845.50 | \$115,548.50 | \$118,580.50 | \$114,388.54 | \$136,121.99 | \$141,542.50 |
| Lincoln School No. 3 | N/A | 82,943.70 | 44,166.71 | 90,014.99 | 83,145.44 | 82,707.30 | 69,329.10 | 71,148.30 | 68,633.12 | 81,673.19 | 84,925.50 |
| Hamilton Middle School | N/A | 27,647.90 | 14,722.23 | 30,004.99 | 27,715.14 | 27,569.10 | 23,109.70 | 23,716.10 | 22,877.71 | 27,224.40 | 28,308.50 |
| Kennedy School | N/A | 27,647.90 | 14,722.23 | 30,004.99 | 27,715.14 | | | | | | |
| Washington School No. 1 | N/A | 27,647.90 | 14,722.23 | 30,004.99 | 27,715.14 | 27,569.10 | 23,109.70 | 23,716.10 | 22,877.71 | 27,224.40 | 28,308.50 |
| | | <u>\$276,478.95</u> | <u>\$147,222.33</u> | <u>\$300,049.93</u> | <u>\$277,151.44</u> | <u>\$275,691.00</u> | <u>\$231,097.00</u> | <u>\$237,161.00</u> | <u>\$228,777.08</u> | <u>\$272,243.97</u> | <u>\$283,085.00</u> |

Source: School District Records

**HARRISON TOWN SCHOOL DISTRICT
INSURANCE SCHEDULE
JUNE 30, 2024
Unaudited**

J-20

| <u>Coverage Type</u> | <u>Limits</u> | <u>Deductibles</u> |
|------------------------------------|----------------|--------------------|
| Property | \$ 135,027,500 | \$ 5,000 |
| Environmental Impairment Liability | 1,000,000 | 50,000 |
| Terrorism (Property/APD) | 100,000,000 | 500,000 |
| RESTART (Demolition and Rebuild) | 5,000,000 | Not Applicable |
| Crisis Management | 1,000,000 | 0 |
| Cyber Liability | 2,000,000 | Various |
| Extra Expense | 50,000,000 | 5,000 |
| Valuable Papers | 10,000,000 | 5,000 |
| Loss of Rents | 50,000 | 5,000 |
| Business Income/Tuition | 1,500,000 | 5,000 |
| Limited Builders Risk | 10,000,000 | 5,000 |
| Equipment Breakdown | 100,000,000 | 25,000 |
| Crime: | 100,000 | 1,000 |
| Faithful Performance | 250,000 | 1,000 |
| Forgery and Alteration | 250,000 | 1,000 |
| Money and Securities | 10,000 | 500 |
| Money Orders/Counterfeit | 100,000 | 1,000 |
| Computer Fraud | 250,000 | 1,000 |
| General Liability | 16,000,000 | Not Applicable |
| General Liability with SA Discount | 16,000,000 | Not Applicable |
| Automobile Liability | 16,000,000 | 0 |
| Auto Physical Damage | ACV Basis | 1,000 |

*Replacement Cost on Qualifying Buses

Workers' Compensation and Supplemental Indemnity Options

NJEIF

| | |
|---|---------------------------------------|
| Professional Payroll | 20,810,101 |
| Non-Professional Payroll | 5,243,995 |
| Workers' Compensation | Part 1: Statutory/Part 2: \$3,000,000 |
| Experience Modifier | 0.4297 |
| Supplemental Indemnity (Waiting Period) | 7 Days |

July 1, 2023 to July 1, 2024

School Leaders Errors and Omissions Liability

| | | |
|-----------------------|---------------------|------------|
| Retro Date Coverage A | July 1, 1986 | |
| Retro Date Coverage B | July 1, 1986 | |
| Coverage A Limits | Coverage B Limits | Deductible |
| \$6,000,000 | \$100,000/\$300,000 | \$ 5,000 |

SINGLE AUDIT SECTION

550 BROAD STREET, 11TH FLOOR
NEWARK, N.J. 07102-9969
PHONE (973) 624-6100
FAX (973) 624-6101

36 WEST MAIN STREET, SUITE 303
FREEHOLD, N.J. 07728-2291
PHONE (732) 780-2600
FAX (732) 780-1030

**INDEPENDENT AUDITOR'S REPORT ON INTERNAL CONTROL OVER FINANCIAL REPORTING
AND ON COMPLIANCE AND OTHER MATTERS BASED ON AN AUDIT OF FINANCIAL
STATEMENTS PERFORMED IN ACCORDANCE WITH GOVERNMENT AUDITING STANDARDS**

The Honorable President and Members
of the Board of Education
Harrison Town School District
County of Hudson
Harrison, New Jersey 07029

We have audited, in accordance with the auditing standards generally accepted in the United States of America, the standards applicable to financial audits contained in *Government Auditing Standards* issued by the Comptroller General of the United States, and *audit requirements as prescribed by the Office of School Finance, Department of Education, State of New Jersey*, the financial statements of the governmental activities, the business-type activities, each major fund, and the aggregate remaining fund information of the Harrison Town School District, as of and for the year ended June 30, 2024, and the related notes to the financial statements, which collectively comprise the Harrison Town School District's basic financial statements, and have issued our report thereon dated January 31, 2025.

Report on Internal Control over Financial Reporting

In planning and performing our audit of the financial statements, we considered the Harrison Town School District's internal control over financial reporting (internal control) as a basis for designing audit procedures that are appropriate in the circumstances for the purpose of expressing our opinions on the financial statements, but not for the purpose of expressing an opinion on the effectiveness of the Harrison Town School District's internal control. Accordingly, we do not express an opinion on the effectiveness of the Harrison Town School District's internal control.

A *deficiency in internal control* exists when the design or operation of a control does not allow management or employees, in the normal course of performing their assigned functions, to prevent, or detect and correct, misstatements, on a timely basis. A *material weakness* is a deficiency, or a combination of deficiencies, in internal control, such that there is a reasonable possibility that a material misstatement of the entity's financial statements will not be prevented, or detected and corrected, on a timely basis. A *significant deficiency* is a deficiency, or a combination of deficiencies, in internal control that is less severe than a material weakness, yet important enough to merit attention by those charged with governance.

Our consideration of internal control was for the limited purpose described in the first paragraph of this section and was not designed to identify all deficiencies in internal control that might be material weaknesses or significant deficiencies. Given these limitations, during our audit we did not identify any deficiencies in internal control that we consider to be material weaknesses. However, material weaknesses or significant deficiencies may exist that were not identified.

Report on Compliance and Other Matters

As part of obtaining reasonable assurance about whether the Harrison Town School District's financial statements are free from material misstatement, we performed tests of its compliance with certain provisions of laws, regulations, contracts, and grant agreements, noncompliance with which could have a direct and material effect on the financial statements. However, providing an opinion on compliance with those provisions was not an objective of our audit, and accordingly, we do not express such an opinion. The results of our tests disclosed no instances of noncompliance or other matters that are required to be reported under *Government Auditing Standards and audit requirements as prescribed by the Office of School Finance, Department of Education, State of New Jersey*.

Purpose of This Report

The purpose of this report is solely to describe the scope of our testing of internal control and compliance and the results of that testing, and not to provide an opinion on the effectiveness of the entity's internal control or on compliance. This report is an integral part of an audit performed in accordance with *Government Auditing Standards* in considering the entity's internal control and compliance. Accordingly, this communication is not suitable for any other purpose.

SAMUEL KLEIN AND COMPANY, LLP
CERTIFIED PUBLIC ACCOUNTANTS

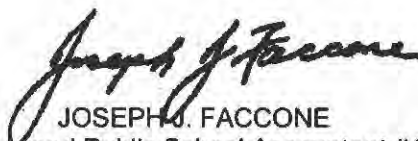
JOSEPH J. FACCONI
Licensed Public School Accountant #194

Newark, New Jersey
January 31, 2025

550 BROAD STREET, 11TH FLOOR
NEWARK, N.J. 07102-9969
PHONE (973) 624-6100
FAX (973) 624-6101

36 WEST MAIN STREET, SUITE 303
FREEHOLD, N.J. 07728-2291
PHONE (732) 780-2600
FAX (732) 780-1030

**INDEPENDENT AUDITOR'S REPORT ON COMPLIANCE FOR EACH MAJOR PROGRAM
AND ON INTERNAL CONTROL OVER COMPLIANCE REQUIRED BY THE
UNIFORM GUIDANCE AND NEW JERSEY OMB CIRCULAR 15-08**

The Honorable President and Members
of the Board of Education
Harrison Town School District
County of Hudson
Harrison, New Jersey 07029

Report on Compliance for Each Major Federal and State Program

Opinion on Each Major Federal and State Program

We have audited the Harrison Town School District's compliance with the types of compliance requirements identified as subject to audit in the OMB *Compliance Supplement and New Jersey State Aid/Grant Compliance Supplement* that could have a direct and material effect on each of the Harrison Town School District's major federal and state programs for the year ended June 30, 2024. The Harrison Town School District's major federal and state programs are identified in the summary of auditor's results section of the accompanying schedule of findings and questioned costs.

In our opinion, the Harrison Town School District complied, in all material respects, with the types of compliance requirements referred to above that could have a direct and material effect on each of its major federal and state programs for the year ended June 30, 2024.

Basis for Opinion on Each Major Federal and State Program

We conducted our audit of compliance in accordance with auditing standards generally accepted in the United States of America (GAAS); the standards applicable to financial audits contained in *Government Auditing Standards* issued by the Comptroller General of the United States (*Government Auditing Standards*); the audit requirements as prescribed by the Office of School Finance, Department of Education, State of New Jersey; the audit requirements of Title 2 U.S. Code of Federal Regulations Part 200, *Uniform Administrative Requirements, Cost Principles, and Audit Requirements for Federal Awards* (Uniform Guidance), and New Jersey's OMB Circular 15-08, *Single Audit Policy for Recipients of Federal Grants, State Grants, and State Aid*. Our responsibilities under those standards, the Uniform Guidance and New Jersey's OMB Circular 15-08 are further described in the Auditor's Responsibilities for the Audit of Compliance section of our report.

We are required to be independent of the Harrison Town School District and to meet our other ethical responsibilities, in accordance with relevant ethical requirements relating to our audit. We believe that the audit evidence we have obtained is sufficient and appropriate to provide a basis for our opinion on compliance for each major federal and state program. Our audit does not provide a legal determination of the Harrison Town School District's compliance with the compliance requirements referred to above.

Responsibilities of Management for Compliance

Management is responsible for compliance with the requirements referred to above and for the design, implementation, and maintenance of effective internal control over compliance with the requirements of laws, statutes, regulations, rules and provisions of contracts or grant agreements applicable to Harrison Town School District's federal and state programs.

Auditor's Responsibilities for the Audit of Compliance

Our objectives are to obtain reasonable assurance about whether material noncompliance with the compliance requirements referred to above occurred, whether due to fraud or error, and express an opinion on the Harrison Town School District's compliance based on our audit. Reasonable assurance is a high level of assurance but is not absolute assurance and therefore is not a guarantee that an audit conducted in accordance with generally accepted auditing standards, *Government Auditing Standards*, the *Office of School Finance, Department of Education, State of New Jersey*, the Uniform Guidance and New Jersey OMB Circular 15-08 will always detect material noncompliance when it exists. The risk of not detecting material noncompliance resulting from fraud is higher than for that resulting from error, as fraud may involve collusion, forgery, intentional omissions, misrepresentations, or the override of internal control. Noncompliance with the compliance requirements referred to above is considered material if there is a substantial likelihood that, individually or in the aggregate, it would influence the judgment made by a reasonable user of the report on compliance about the Harrison Town School District's compliance with the requirements of each major federal and state program as a whole.

In performing an audit in accordance with generally accepted auditing standards, *Government Auditing Standards*, the Uniform Guidance and New Jersey OMB Circular 15-08, we:

- Exercise professional judgment and maintain professional skepticism throughout the audit.
- Identify and assess the risks of material noncompliance, whether due to fraud or error, and design and perform audit procedures responsive to those risks. Such procedures include examining, on a test basis, evidence regarding the Harrison Town School District's compliance with the compliance requirements referred to above and performing such other procedures as we considered necessary in the circumstances.
- Obtain an understanding of the Harrison Town School District's internal control over compliance relevant to the audit in order to design audit procedures that are appropriate in the circumstances and to test and report on internal control over compliance in accordance with the Uniform Guidance and New Jersey OMB Circular 15-08, but not for the purpose of expressing an opinion on the effectiveness of the Harrison Town School District's internal control over compliance. Accordingly, no such opinion is expressed.

We are required to communicate with those charged with governance regarding, among other matters, the planned scope and timing of the audit and any significant deficiencies and material weaknesses in internal control over compliance that we identified during the audit.

Report on Internal Control over Compliance

A *deficiency in internal control over compliance* exists when the design or operation of a control over compliance does not allow management or employees, in the normal course of performing their assigned functions, to prevent, or detect and correct, noncompliance with a type of compliance requirement of a federal or state program on a timely basis. A *material weakness in internal control over compliance* is a deficiency, or a combination of deficiencies, in internal control over compliance, such that there is a reasonable possibility that material noncompliance with a type of compliance requirement of a federal or state program will not be prevented, or detected and corrected, on a timely basis. A *significant deficiency in internal control over compliance* is a deficiency, or a combination of deficiencies, in internal control over compliance with a type of compliance requirement of a federal or state program that is less severe than a material weakness in internal control over compliance, yet important enough to merit attention by those charged with governance.

Report on Internal Control over Compliance (Continued)

Our consideration of internal control over compliance was for the limited purpose described in the Auditor's Responsibilities for the Audit of Compliance section above and was not designed to identify all deficiencies in internal control over compliance that might be material weaknesses or significant deficiencies in internal control over compliance. Given these limitations, during our audit we did not identify any deficiencies in internal control over compliance that we consider to be material weaknesses, as defined above. However, material weaknesses or significant deficiencies in internal control over compliance may exist that were not identified.

Our audit was not designed for the purpose of expressing an opinion on the effectiveness of internal control over compliance. Accordingly, no such opinion is expressed.

The purpose of this report on internal control over compliance is solely to describe the scope of our testing of internal control over compliance and the results of that testing based on the requirements of the Uniform Guidance and New Jersey OMB Circular 15-08. Accordingly, this report is not suitable for any other purpose.

Report on Schedule of Expenditures of Federal Awards Required by U.S. Uniform Guidance and Schedule of Expenditures of State Financial Assistance Required by New Jersey OMB Circular 15-08

We have audited the financial statements of the governmental activities, the business-type activities, each major fund, and the aggregate remaining fund information of the Harrison Town School District, as of and for the fiscal year ended June 30, 2024, and the related notes to the financial statements, which collectively comprise the Board of Education's basic financial statements. We have issued our report thereon dated January 31, 2025, which contained unmodified opinions on those financial statements. Our audit was conducted for the purpose of forming opinions on the financial statements that collectively comprise the basic financial statements. The accompanying schedule of expenditures of federal awards as required by the U.S. Uniform Guidance and schedule of expenditures of state financial assistance as required by New Jersey OMB Circular 15-08 are presented for purposes of additional analysis and are not a required part of the basic financial statements. Such information is the responsibility of management and was derived from and relates directly to the underlying accounting and other records used to prepare the basic financial statements. The information has been subjected to the auditing procedures applied in the audit of the financial statements and certain additional procedures, including comparing and reconciling such information directly to the underlying accounting and other records used to prepare the basic financial statements or to the basic financial statements themselves, and other additional procedures in accordance with auditing standards generally accepted in the United States of America. In our opinion, the schedule of expenditures of federal awards and schedule of expenditures of state financial assistance are fairly stated in all material respects in relation to the basic financial statements as a whole.

SAMUEL KLEIN AND COMPANY, LLP
CERTIFIED PUBLIC ACCOUNTANTS

JOSEPH J. FACCONI
Licensed Public School Accountant #194

Newark, New Jersey
January 31, 2025

**HARRISON TOWN SCHOOL DISTRICT
SCHEDULE OF EXPENDITURES OF FEDERAL AWARDS
FOR THE FISCAL YEAR ENDED JUNE 30, 2024**

K-3

Schedule A
Sheet #1

| Federal Grantor/ Pass-Through Grantor/ Program Title | Federal CFDA Number | Federal FAIN Number | Grant or State Project Number | Award Amount | Grant Period | Balance at June 30, 2023 | Carryover/ (Walkover) Amount | Cash Received | Total Budgetary Expenditures | Adjustments | Repayment of Prior Year's Balances | Balance June 30, 2024 (Accounts Receivable) | Deferred Inflows | Due to Grantor |
|---|---------------------------|---------------------------|--|-----------------|-------------------|-----------------------------|------------------------------------|------------------|------------------------------------|-------------|---|--|---------------------|-------------------|
| U.S. Department of Education: General Fund: Medical Assistance Program (SEMI) | 93.778 | 2306NJSMAP | N/A | \$ 25,861.77 | 7/1/23 - 6/30/24 | \$ | \$ | \$ 25,861.77 | \$ (25,861.77) | \$ | \$ | \$ | \$ | \$ |
| Total General Fund | | | | | | | | 25,861.77 | (25,861.77) | | | | | |
| U.S. Department of Education: Passed-Through State Department of Education: Special Revenue Fund: | | | | | | | | | | | | | | |
| Title I, Part A | 84.010 | S010A230030 | NCLB-2000-24 | 1,262,267.49 | 7/1/23 - 6/30/24 | | | 860,644.82 | (1,262,267.49) | | | (401,622.67) | | |
| Title I, Part A | 84.010 | S010A220030 | NCLB-2000-23 | 999,983.37 | 7/1/22 - 6/30/23 | (474,216.18) | | 474,216.18 | | | | | | |
| Title II, Part A | 84.367A | S367A230029 | NCLB-2000-24 | 105,793.80 | 7/1/23 - 6/30/24 | | | 91,464.88 | (105,793.80) | | | (14,328.92) | | |
| Title II, Part A | 84.367A | S367A220029 | NCLB-2000-23 | 86,300.15 | 7/1/22 - 6/30/23 | (19,574.12) | | 19,574.12 | | | | | | |
| Title III | 84.365 | S365A230030 | NCLB-2000-24 | 80,334.00 | 7/1/23 - 6/30/24 | | | 80,334.00 | (8,174.60) | | | | 54,160.00 | |
| Title III | 84.365 | S365A210030 | NCLB-2000-22 | 45,186.62 | 7/1/21 - 6/30/22 | | | | | (27,002.93) | | | 10,096.00 | |
| Title III | 84.365 | S365A220030 | NCLB-2000-23 | 48,791.48 | 7/1/22 - 6/30/23 | 3,720.54 | | | | (3,720.54) | | | | |
| Title III - Immigrant | 84.365X | S365X220030 | NCLB-2000-23 | 41,834.51 | 7/1/22 - 6/30/23 | (27,002.93) | | | | 27,002.93 | | | | |
| Title III - Immigrant | 84.365X | S365X230030 | NCLB-2000-24 | 81,818.00 | 7/1/23 - 6/30/24 | | | 81,818.00 | (41,898.48) | | | | 40,119.54 | |
| Title III - Immigrant | 84.365X | S365X200030 | NCLB-2000-21 | 17,050.91 | 7/1/20 - 6/30/21 | (3,975.40) | | | | 3,720.54 | | (254.86) | | |
| Title IV | 84.424 | S424A220031 | NCLB-2000-23 | 21,540.35 | 7/1/22 - 6/30/23 | 53,486.85 | | | | | | | 53,486.85 | |
| Title IV | 84.424 | S424A210031 | NCLB-2000-22 | 78,882.97 | 7/1/21 - 6/30/22 | 31,405.47 | | | | | | | 31,405.47 | |
| Title IV | 84.424 | S424A230031 | NCLB-2000-24 | 82,098.00 | 7/1/23 - 6/30/24 | | | 82,098.00 | (24,265.36) | | | | 57,832.62 | |
| Fresh Fruit and Vegetables | 10.582 | 211NJ304L1603 | NA | 16,500.00 | 7/1/20 - 6/30/21 | 9,037.44 | | | | (9,037.44) | | | | |
| Perkins Grant | 84.048 | V048A210030 | NA | 23,684.34 | 7/1/21 - 6/30/22 | 6,873.88 | | | | | | | 6,873.88 | |
| Perkins Grant | 84.048 | V048A230030 | NA | 27,038.00 | 7/1/23 - 6/30/24 | | | 27,038.00 | (18,389.07) | | | | 10,668.93 | |
| IDEA Part B, Basic Regular | 84.027 | H027A220100 | IDEA-3530-23 | 899,830.34 | 7/1/22 - 6/30/23 | (33,480.83) | | | | | | | | |
| IDEA Part B, Preschool Handicapped | 84.173 | H173A190114 | IDEA-3530-20 | 11,808.80 | 7/1/19 - 6/30/20 | 4,846.46 | | | | (4,846.46) | | | | |
| IDEA Part B, Preschool Handicapped | 84.173 | H173A220114 | IDEA-3530-23 | 17,106.00 | 7/1/22 - 6/30/23 | (1,244.00) | | | | | | (1,244.00) | | |
| ARP IDEA Part B, Basic Regular | 84.027X | H027X230100 | IDEA-3530-24 | 619,204.37 | 7/1/23 - 6/30/24 | | | 619,204.37 | (444,431.32) | | | | 174,773.05 | |
| ARP IDEA Part B, Preschool Handicapped | 84.173X | H173X230114 | IDEA-3530-24 | 17,106.00 | 7/1/23 - 6/30/24 | | | 17,106.00 | (12,611.00) | | | | 4,495.00 | |
| CARES Act, Education Stabilization Fund | 84.425D | S425D210027 | NA | 546,720.14 | 3/13/20 - 9/30/22 | (231,611.97) | | | | | | (231,611.97) | | |
| CARES Act, Education Stabilization Fund | 84.425D | S425D220027 | NA | 10,407.36 | 3/13/20 - 9/30/22 | (10,407.36) | | | | | | (10,407.36) | | |
| CRRSA - Learning Acceleration | 84.425D | S425D220027 | NA | 137,896.91 | 7/1/20 - 9/30/23 | (66,958.37) | | 66,958.37 | | | | | | |
| CRRSA - Learning Acceleration | 84.425D | S425D220027 | NA | 139,280.83 | 7/1/20 - 9/30/24 | | | 139,280.83 | (61,255.87) | | | | 78,024.76 | |
| ARP - ESSER Evidence Comprehensive | 84.425U | S425U220027 | NA | 31,541.21 | 7/1/20 - 9/30/23 | (31,541.21) | | | | | | | | |
| ARP - ESSER Evidence Comprehensive | 84.425U | S425U220027 | NA | 8,459.79 | 7/1/20 - 9/30/24 | | | 8,459.79 | (7,325.99) | | | | 1,132.80 | |
| ARP - ESSER Mental Health Emergency | 84.425U | S425U210027 | NA | 45,000.00 | 8/21/21 - 9/30/24 | | 8,397.50 | | | | | | 8,397.50 | |
| ARP - ESSER Mental Health Emergency | 84.425U | S425U220027 | NA | 45,000.00 | 8/21/21 - 9/30/24 | | | 45,000.00 | (39,175.21) | | | | 5,824.79 | |
| ARP - ESSER Beyond the School Day | 84.425U | S425U220027 | NA | 40,000.00 | 8/21/21 - 9/30/24 | | | 9,098.92 | (8,747.33) | | | (48.41) | | |
| ARP - ESSER II | 84.425U | S425U210027 | NA | 3,854,401.00 | 8/21/21 - 9/30/24 | | | 987,758.78 | (98,500.00) | | | | 899,258.78 | |
| ARP - ESSER II | 84.425U | S425U220027 | NA | 8,428,452.43 | 8/21/21 - 9/30/24 | (12,241.22) | | | | | | | | |
| ARP - Homeless II | 84.425W | S425U220031 | NA | 4,000.00 | 8/21/21 - 9/30/24 | (2,000.00) | | 2,000.00 | | | | | | |
| ARP - Homeless II | 84.425W | S425U220031 | NA | 161,990.00 | 8/21/21 - 9/30/24 | | | 161,990.00 | (23,230.50) | | | | 138,759.50 | |
| ARP ESSER - Before School | 84.425U | S425U220027 | NA | 28,301.08 | 8/21/21 - 9/30/24 | (28,301.08) | | | | | | | | |
| Compensatory Special Education | 21.027 | NA | NA | 238,580.00 | 7/1/23 - 6/30/24 | | | 238,580.00 | | | | | | |
| KES School Equipment Grant | 10.579 | 211NJ354NB103 | NA | 6,545.25 | 7/1/21 - 6/30/22 | (6,545.25) | | | | | | (6,545.25) | | |
| Total Special Revenue Fund | | | | | | (794,432.85) | | 4,068,788.00 | (2,381,425.42) | (13,883.90) | | (666,263.44) | 1,575,289.27 | |

**HARRISON TOWN SCHOOL DISTRICT
SCHEDULE OF EXPENDITURES OF FEDERAL AWARDS
FOR THE FISCAL YEAR ENDED JUNE 30, 2024**

Schedule A
Sheet #2

| Federal Grantor/ Pass-Through Grantor/ Program Title | Federal CFDA Number | Federal FAIN Number | Grant or State Project Number | Award Amount | Grant Period | Balance at June 30, 2023 | Carryover/ (Walkover) Amount | Cash Received | Total Budgetary Expenditures | Adjustments | Repayment of Prior Year's Balances | Balance June 30, 2024 (Accounts Receivable) | Deferred Inflows | Due to Grantor |
|--|---------------------------|---------------------------|--|-----------------|------------------|-----------------------------|------------------------------------|------------------|------------------------------------|----------------|---|--|---------------------|-------------------|
| U.S. Department of Agriculture: | | | | | | | | | | | | | | |
| Passed-Through State Department of Agriculture: | | | | | | | | | | | | | | |
| Enterprise Fund: | | | | | | | | | | | | | | |
| Food Distribution Program | 10.555 | 241NJ304N1099 | N/A | \$ 147,463.79 | 7/1/23 - 6/30/24 | \$ | \$ | \$ 147,463.79 | \$ (147,463.79) | \$ | \$ | \$ | \$ | \$ |
| Summer Food Program for Children | 10.559 | 241NJ304N1099 | N/A | 31,092.32 | 7/1/22 - 6/30/23 | | | 31,092.32 | (31,092.32) | | | | | |
| National School Lunch Program | 10.555 | 241NJ304N1099 | N/A | 1,095,721.30 | 7/1/23 - 6/30/24 | | | 872,911.60 | (1,095,721.30) | | | (222,809.70) | | |
| National School Lunch Program | 10.555 | 231NJ304N1099 | N/A | 1,059,275.70 | 7/1/22 - 6/30/23 | (227,795.62) | | 227,795.62 | | | | | | |
| National School Lunch Program - HHFKA | 10.555 | 241NJ304N1099 | N/A | 23,462.40 | 7/1/22 - 6/30/23 | | | 18,732.40 | (23,462.40) | | | (4,730.00) | | |
| National School Lunch Program - HHFKA | 10.555 | 231NJ304N1099 | N/A | 22,420.32 | 7/1/22 - 6/30/23 | (4,782.24) | | 4,782.24 | | | | | | |
| National School Breakfast Program | 10.553 | 241NJ304N1099 | N/A | 411,196.39 | 7/1/23 - 6/30/24 | | | 324,772.91 | (411,196.39) | | | (86,423.48) | | |
| National School Breakfast Program | 10.553 | 231NJ304N1099 | N/A | 322,514.58 | 7/1/22 - 6/30/23 | (68,363.32) | | 68,363.32 | | | | | | |
| National School Snack Program | 10.555 | 241NJ304N1099 | N/A | 46,337.65 | 7/1/23 - 6/30/24 | | | 39,170.43 | (46,337.65) | | | (7,167.22) | | |
| National School Snack Program | 10.555 | 231NJ304N1099 | N/A | 32,454.00 | 7/1/22 - 6/30/23 | (5,649.48) | | 5,649.48 | | | | | | |
| Fresh Fruits and Vegetables | 10.582 | 231NJ304L1603 | N/A | 42,607.65 | 7/1/22 - 6/30/23 | (9,004.28) | | 9,004.28 | | | | | | |
| Fresh Fruits and Vegetables | 10.582 | 241NJ304L1603 | N/A | 26,929.69 | 7/1/23 - 6/30/24 | | | 26,929.69 | (26,929.69) | | | | | |
| Local Food for Schools Cooperative Program | 10.185 | NA | N/A | 3,802.70 | 7/1/23 - 6/30/24 | | | 3,802.70 | (3,802.70) | | | | | |
| P-EBT Administrative | 10-649 | 2022225900041 | N/A | 3,256.00 | 7/1/23 - 6/30/24 | | | 3,256.00 | (3,256.00) | | | | | |
| Total Enterprise Fund | | | | | | (315,595.14) | | 1,783,728.96 | (1,789,262.44) | | | (321,136.80) | | |
| Total Federal Awards | | | | | | \$ (1,110,027.99) | \$ - | \$ 5,908,356.73 | \$ (4,196,549.63) | \$ (13,683.00) | \$ - | \$ (987,394.64) | \$ 1,575,269.27 | \$ - |

The accompanying Notes to the Schedules of Expenditures of Federal Awards and State Financial Assistance are an integral part of this schedule.

Schrednitzki H.

The accompanying Notes to the Schedules of Expenditures of Federal Awards and State Financial Assistance are an integral part of this schedule.

HARRISON TOWN SCHOOL DISTRICT**NOTES TO THE SCHEDULES OF EXPENDITURES OF FEDERAL AWARDS
AND STATE FINANCIAL ASSISTANCE****JUNE 30, 2024****1. GENERAL**

The accompanying schedules of expenditures of federal awards and state financial assistance include federal and state award activity of the Harrison Town Board of Education. The Board of Education is defined in Note 1 to the Board's basic financial statements. All federal and state awards received directly from federal agencies and state agencies, as well as federal awards and state financial assistance passed through other government agencies is included on the schedules of expenditures of federal awards and state financial assistance.

2. BASIS OF ACCOUNTING

The accompanying Schedules of Expenditures of Awards and Financial Assistance are presented on the budgetary basis of accounting with the exception of programs recorded in the food service fund, which are presented using the accrual basis of accounting. These bases of accounting are described in Note 2 to the Board's basic financial statements. The information in these schedules are presented in accordance with the requirements of 2 CFR 200-*Uniform Administrative Requirements, Cost Principles, and Audit Requirements for Federal Awards* and New Jersey OMB Circular 15-08, "Single Audit Policy for Recipients of Federal Grants, State Grants, and State Aid". Therefore, some amounts presented in these schedules may differ from amounts presented in, or used in the preparation of basic financial statements.

3. RELATIONSHIP TO BASIC FINANCIAL STATEMENTS

The basic financial statements present the general fund and special revenue fund on a GAAP basis. Budgetary comparison statements or schedules (RSI) are presented for the general fund and special revenue fund to demonstrate finance-related legal compliance in which certain revenue is permitted by law or grant agreement to be recognized in the audit year, whereas for GAAP reporting revenue is not recognized until the subsequent year or when expenditures have been made.

The general fund is presented in the accompanying schedules on the modified accrual basis with the exception of the revenue recognition of the one or more deferred June state aid payments in the current budget year, which is mandated pursuant to N.J.S.A. 18A:22-44.2. For GAAP purposes payments are not recognized until the subsequent budget year due to the state deferral and recording of the one or more June state aid payments in the subsequent year. The special revenue fund and capital projects fund are presented in the accompanying schedules on the grant accounting budgetary basis, which recognizes encumbrances as expenditures and also recognizes the related revenues, whereas the GAAP basis does not.

3. RELATIONSHIP TO BASIC FINANCIAL STATEMENTS (Continued)

The net adjustment to reconcile from budgetary basis to the GAAP basis is \$443,135.67 for the general fund and \$126,513.67 for the special revenue fund. See Note 2 (the Notes to Required Supplementary Information) for a reconciliation of the budgetary basis to the modified accrual basis of accounting for the general and special revenue funds. Awards and financial assistance revenues are reported in the Board's basic financial statements on a GAAP basis as presented below:

| | <u>Federal</u> | <u>State</u> | <u>Total</u> |
|---------------------------------------|-----------------------|------------------------|------------------------|
| General Fund | \$ 25,861.77 | \$41,512,087.16 | \$41,537,948.93 |
| Special Revenue Fund | 2,381,425.42 | 7,144,876.31 | 9,526,301.73 |
| Food Service Fund | <u>1,789,262.41</u> | <u>99,529.41</u> | <u>1,888,791.82</u> |
| Total Awards and Financial Assistance | <u>\$4,196,549.60</u> | <u>\$48,756,492.88</u> | <u>\$52,953,042.48</u> |

4. RELATIONSHIP TO FEDERAL AND STATE FINANCIAL REPORTS

Amounts reported in the accompanying schedules agree with the amounts reported in the related federal and state financial reports.

5. FEDERAL AND STATE LOANS OUTSTANDING

The District had no loans payable outstanding to federal or state entities at June 30, 2024.

6. OTHER

Revenues and expenditures reported under the Food Distribution Program represent current year value received and current year distributions, respectively.

The amount reported as TPAF Post-Retirement Medical Benefits Contributions and Teacher's Pension contributions represents the amounts paid directly by the State On-Behalf of the District for the year ended June 30, 2024. TPAF Social Security Contributions represents the amount reimbursed by the State for the employer's share of social security contributions for TPAF members for the year ended June 30, 2024.

7. ON-BEHALF PROGRAMS NOT SUBJECT TO STATE SINGLE AUDIT

On-Behalf State Programs for TPAF Pension and Post-Retirement Medical Benefits Contributions are not subject to a State single audit. The Schedule of State Financial Assistance provides a reconciliation of State financial assistance reported in the District's financial statements and the amount subject to State single audit and major program determination.

8. DE MINIMIS INDIRECT COST RATE

The District has elected to use the 10 percent de minimis indirect cost rate allowed under the Uniform Guidance.

**HARRISON TOWN SCHOOL DISTRICT
SCHEDULE OF FINDINGS AND QUESTIONED COSTS
FOR THE FISCAL YEAR ENDED JUNE 30, 2024**

Section I - Summary of Auditor's Results

Financial Statements

Type of auditor's report issued:

Unmodified

Internal control over financial reporting:

1) Material weakness(es) identified?

_____ Yes √ No

2) Significant deficiencies identified that are not considered to be material weaknesses?

_____ Yes √ None Reported

Noncompliance material to general purpose financial statements noted?

_____ Yes √ No

Federal Awards

Internal control over major programs:

1) Material weakness(es) identified?

_____ Yes √ No

2) Significant deficiencies identified that are not considered to be material weaknesses?

_____ Yes √ None Reported

Type of auditor's report issued on compliance for major programs:

Unmodified

Any audit findings disclosed that are required to be reported in accordance with 2 CFR 200 section .516(a) of the Uniform Guidance?

_____ Yes √ No

Identification of Major Programs:

| <u>CFDA Number(s)</u> | <u>Federal FAIN Number</u> | <u>Name of Federal Program or Cluster</u> |
|-----------------------|------------------------------------|---|
| 84.010 | S010A230030 | Title I, Part A |
| 10.555,10.553 | 241NJ304N1099 | School Nutrition Cluster |

Dollar threshold used to distinguish between Type A and Type B Programs:

\$750,000.00

Auditee qualified as low-risk auditee?

_____ Yes √ No

**HARRISON TOWN SCHOOL DISTRICT
SCHEDULE OF FINDINGS AND QUESTIONED COSTS
FOR THE FISCAL YEAR ENDED JUNE 30, 2024
(Continued)**

**Section I - Summary of Auditor's Results
(Continued)**

State Awards

Dollar threshold used to distinguish between
Type A and Type B Programs:

\$1,209,495.42

Auditee qualified as low-risk auditee?

√ Yes No

Internal control over major programs:

1) Material weakness(es) identified?

 Yes √ No

2) Significant deficiencies identified that are not
considered to be material weaknesses?

 Yes √ None Reported

Type of auditor's report issued on compliance for
major programs:

Unmodified

Any audit findings disclosed that are required to be
reported in accordance with NJOMB Circular Letters
04-04 and 15-08?

 Yes √ No

Identification of Major Programs:

State Grant Number(s)

Name of State Program

24-495-334-5120-089

Categorical Special Education Aid

24-495-034-5094-003

Reimbursed TPAF Social Security Contribution

24-495-034-5120-086

Preschool Education Aid

24-495-034-5120-078

Equalization Aid

N/A

SDA Emergent Needs Maintenance Program

24-495-034-5120-128

Maintenance Equity Aid

Section II - Financial Statement Findings

No financial statement findings that are required to be reported under Governmental Auditing Standards.

Section III:

a) Federal Award Findings and Questioned Costs:

NONE

b) State Award Findings and Questioned Costs:

NONE

**HARRISON TOWN SCHOOL DISTRICT
SUMMARY SCHEDULE OF PRIOR AUDIT FINDINGS
YEAR ENDED JUNE 30, 2024**

There were no audit findings for the year ended June 30, 2023.