

**Annual Comprehensive
Financial Report**

of the

Borough of Manville Board of Education

County of Somerset

Manville, New Jersey

For the Fiscal Year Ended June 30, 2024

Prepared by

**Borough of Manville, Board of Education
Finance Department**

TABLE OF CONTENTS

	PAGE
INTRODUCTORY SECTION	
Letter of Transmittal	1-4
Roster of Officials	5
Consultants and Advisors	6
Organizational Chart	7
FINANCIAL SECTION	
Independent Auditor Report	8-11
REQUIRED SUPPLEMENTARY INFORMATION – PART I	12
Management's Discussion and Analysis (Unaudited)	13-24
BASIC FINANCIAL STATEMENTS	25
A. District-Wide Financial Statements:	26
A-1 Statement of Net Position	27
A-2 Statement of Activities	28
B. Major Fund Financial Statements:	29
Governmental Funds:	
B-1 Balance Sheet	30-31
B-2 Statement of Revenues, Expenditures, and Changes in Fund Balance	32
B-3 Reconciliation of the Statement of Revenues, Expenditures, and Changes in Fund Balances of Governmental Funds to the Statement of Activities	33
Other Funds	34
Proprietary Funds:	
B-4 Statement of Net Position	35
B-5 Statement of Revenues, Expenses, and Changes in Fund Net Position	36
B-6 Statement of Cash Flows	37
Fiduciary Funds	N/A
Notes to the Financial Statements	38-80

TABLE OF CONTENTS (CONTINUED)

	PAGE
REQUIRED SUPPLEMENTARY INFORMATION – PART II	81
C. Budgetary Comparison Schedules:	82
C-1 General Fund	83-89
C-2 Special Revenue Fund	90
C-3 Budget to GAAP Reconciliation	91
REQUIRED SUPPLEMENTARY INFORMATION - Part III	92
L. Schedules Related to Accounting and Reporting for Pension (GASB 68)	93
L-1 Schedule of the District's Proportionate Share of the Net Pension Liability – Public Employees Retirement System – Last Ten Years	94
L-2 Schedule of the District's Contributions – Public Employees Retirement System – Last Ten Years	95
L-3 Schedule of the District's Proportionate Share of the Net Pension Liability Teachers Pension and Annuity Fund – Last Ten Years	96
L-4 Schedules Related to Accounting and Reporting for Pension (GASB 68) Note to RSI III for the Fiscal Year Ended June 30, 2023	97
REQUIRED SUPPLEMENTARY INFORMATION - Part IV	98
M. Schedules Related to Accounting and Reporting for Pension (GASB 75)	99
M-1 Schedule of Changes in the District's Total OPEB Liability and Related Ratios – Last Ten Years	100
M-2 Note to RSI IV for the Fiscal Year Ended June 30, 2024	101
OTHER SUPPLEMENTARY INFORMATION	102
D. School Level Schedules	N/A
E. Special Revenue Fund:	103
E-1 Combining Schedule of Revenues and Expenditures - Budgetary Basis	104-106
E-2 Schedule of Preschool Education Aid - Budgetary Basis	107

TABLE OF CONTENTS (CONTINUED)

	PAGE
F. Capital Projects Fund	108
F-1 Summary Statement of Project Expenditures – Budgetary Basis	109
F-2 Summary Schedule of Revenues, Expenditures, and Changes in Fund Balance – Budgetary Basis	110
F-2A Schedule of Project Revenues, Expenditures, Project Balance, and Project Status – Budgetary Basis – Manville High School HVAC	111
F-2B Schedule of Project Revenues, Expenditures, Project Balance, and Project Status – Budgetary Basis – Bond Referendum Weston School Various Projects	112
F-2C Schedule of Project Revenues, Expenditures, Project Balance, and Project Status – Budgetary Basis – Bond Referendum ABIS Kitchen Floor	113
F-2D Schedule of Project Revenues, Expenditures, Project Balance, and Project Status – Budgetary Basis – Bond Referendum High School Kitchen Floor	114
F-2E Schedule of Project Revenues, Expenditures, Project Balance, and Project Status – Budgetary Basis – Bond Referendum Weston School Auditorium Conversion	115
F-2F Schedule of Project Revenues, Expenditures, Project Balance, and Project Status – Budgetary Basis – Bond Referendum Weston School Roof Project	116
F-2G Schedule of Project Revenues, Expenditures, Project Balance, and Project Status–Budgetary Basis – Weston School Roof- Additional	117
G. Proprietary Fund	N/A
H. Fiduciary Fund	N/A
I. Long Term Debt	118
I-1 Schedule of Short Term Notes	119
I-2 Schedule of Obligations Under Installment Purchase Contracts	N/A
I-3 Debt Service Fund Budgetary Comparison Schedule	120

TABLE OF CONTENTS (CONTINUED)

	PAGE
STATISTICAL SECTION (UNAUDITED)	
J-1 Net Position by Component	121
J-2 Changes in Net Position	122-123
J-3 Fund Balances – Governmental Funds	124
J-4 Changes in Fund Balances – Governmental Funds	125
J-5 General Fund Other Local Revenue by Source	126
J-6 Assessed Value and Actual Value of Taxable Property	127
J-7 Direct and Overlapping Property Tax Rates	128
J-8 Principal Property Tax Payers – Current and Nine Years Ago	129
J-9 Property Tax Levies and Collections	130
J-10 Ratios of Outstanding Debt by Type	131
J-11 Ratios of Net Bonded Debt Outstanding	132
J-12 Direct and Overlapping Governmental Activities Debt	133
J-13 Legal Debt Margin Information	134
J-14 Demographic and Economic Statistics	135
J-15 Principal Employers - Current Year and Nine Years Ago	N/A
J-16 Full-Time Equivalent District Employees by Function/Program	136
J-17 Operating Statistics	137
J-18 School Building Information	138
J-19 Schedule of Required Maintenance	139
J-20 Insurance Schedule	140

SINGLE AUDIT SECTION

K-1 Independent Auditor's Report on Internal Control Over Financial Reporting and on Compliance and Other Matters Based on an Audit of Basic Financial Statements Performed in Accordance with Government Auditing Standards	141-142
K-2 Independent Auditor's Report on Compliance with Requirements Applicable to Major Federal and State Financial Assistance Programs and Internal Control Over Compliance Required by the Uniform Guidance and New Jersey OMB Circular 15-08	143-145
K-3 Schedule of Expenditures of Federal Awards, Schedule A	146
K-4 Schedule of Expenditures of State Financial Assistance, Schedule B	147
K-5 Notes to the Schedules of Expenditures of Federal Awards and State Financial Assistance	148-149
K-6 Schedule of Findings and Questioned Costs	150-152
K-7 Schedule of Prior Year Audit Findings	153

INTRODUCTORY SECTION



MANVILLE PUBLIC SCHOOLS

1100 Brooks Boulevard
Manville, New Jersey 08835

Jamil Maroun
Superintendent of Schools
Phone (908) 231-8545
Fax (908) 707-3963

Andrew Italiano
Business Administrator /Board Secretary
Phone (908) 231-5804
Fax (908) 704-0510

December 5, 2024

Honorable President and
Members of the Board of Education
Manville School District
Somerset County, New Jersey

Dear Board Members and Constituents:

The annual comprehensive financial report of the Manville School District for the fiscal year ended **June 30, 2024**, is hereby submitted. Responsibility for both the accuracy of the data and completeness and fairness of the presentation, including all disclosures, rests with the management of the Board of Education. To the best of our knowledge and belief, the data presented in this report is accurate in all material respects and is reported in a manner designed to present fairly the financial position and results of operations of the governmental activities, the business-type activities, each major fund and the aggregate remaining fund information at June 30, 2024 and the government-wide financial statements of the District. All disclosures necessary to enable the reader to gain an understanding of the District's financial activities have been included.

The annual comprehensive financial report is presented in four sections: introductory, financial, statistical and single audit. The introductory section includes this transmittal letter (designed to complement Management's Discussion and Analysis and should be read in conjunction with it), the District's organizational chart and a list of principal officials. The financial section includes the basic financial statements and schedules, as well as the auditor's report thereon. The statistical section includes selected financial and demographic information, generally presented on a multi-year basis and is unaudited. The District is required to undergo an annual single audit in conformity with the provisions of the Single Audit Amendment of 1996 and the provisions of the Uniform Guidance and New Jersey OMB Circular 15-08, "Single Audit Policy for Recipients of Federal Grants, State Grants and State Aid Payments". Information related to this single audit, including the auditor's report on the internal control structure and compliance with applicable laws and regulations and findings and recommendations are included in the single audit section of this report.

1. **REPORTING ENTITY AND ITS SERVICES:** Manville School District is an independent reporting entity within the criteria adopted by the GASB. All funds and the government-wide statements of the District are included in this report. The Manville Board of Education and all its schools constitute the District's reporting entity.

The District provides a full range of educational services appropriate to grade levels K through 12. These include regular, vocational, as well as special education students. The District completed the **2023-2024** fiscal year with an enrollment of approximately 1669 students. The following details the changes in the student enrollment of the District over the last 5 years.

<u>Fiscal Year</u>	<u>Student Enrollment</u>	<u>Percent Change</u>
2019-2020	1,607	.063%
2020-2021	1,607	.063%
2021-2022	1,608	.062%
2022-2023	1,591	-1.05%
2023-2024	1,669	4.91%

2. **ECONOMIC CONDITIONS AND OUTLOOK:** State aid was increased by 4.1 million for the 23-24 school year and 5.8 million for the 24-25 school year. The district was able to maintain programs and expand programs as planned. The district continues to manage capital reserves in order to continue with facility projects.

Uncertainties of the Chapter 44 healthcare legislation continue to apply pressure on the district's operating budget as employees transition to the NJEHP resulting in lower employee health care contributions.

Current financial circumstances allow the district to navigate without the need to reduce staff or programs. The district continues to plan for future enrollment growth.

3. **MAJOR INITIATIVES:** The Manville School District has planned the following projects for the future school years:

- 1) Continue to implement improvements which will improve the safety and security for all students and employees;
- 2) Continue to upgrade the technological infrastructure for instruction, security and management;
- 3) Continue to implement new instructional programs which will raise the performance of all students in the Manville Public Schools;
- 4) Continue to maintain and complete repairs/replacements of all facilities.
- 5) Continue to seek options for expansion of facilities due to increased student enrollment within the district.

4. **INTERNAL ACCOUNTING CONTROLS:** Management of the District is responsible for establishing and maintaining internal control designed to ensure that the assets of the District are protected from loss, theft, or misuse and to ensure that adequate accounting data are compiled to allow for the preparation of financial statements in conformity with generally accepted accounting data are compiled to allow for the preparation of financial statements in conformity with generally accepted accounting principles (GAAP). The internal control structure is designed to provide reasonable, but not absolute, assurance recognizes that (1) the cost of a control should not exceed the benefits likely to be derived; and (2) the valuation of costs and benefits requires estimates and judgments by management.

As a recipient of federal and state financial assistance, the District also is responsible for ensuring that adequate internal control is in place to ensure compliance with applicable laws and regulations, related to those programs. This internal control structure is also subject to periodic evaluation by the district Management.

As part of the District's single audit described earlier, tests are made to determine the adequacy of the internal control structure, including that portion related to federal and state financial assistance programs, as well as to determine that the District has complied with applicable laws and regulations.

5. **BUDGETARY CONTROLS:** In addition to internal accounting controls, the District maintains budgetary controls. The objective of these budgetary controls is to ensure compliance with legal provisions embodied in the annual appropriated budget approved by the county office of the New Jersey Department of Education. Annual appropriated budgets are adopted for the general fund, the special revenue fund, and the debt service fund. Project-length budgets are approved for the capital improvements accounted for in the capital projects fund. The final budget amount as amended for the fiscal year is reflected in the financial section.

An encumbrance accounting system is used to record outstanding purchase commitments on a line item basis. Open encumbrances at year-end are either canceled or are included as reappropriations of fund balance in the subsequent year. Those amounts to be reappropriated are reported as reservations of fund balance as of **June 30, 2024**.

6. **ACCOUNTING SYSTEM AND REPORTS:** The District's accounting records reflect generally accepted accounting principles, as promulgated by the Governmental Accounting Standards Board (GASB). The accounting system of the District is organized on the basis of funds and the government-wide statements. These funds and the government-wide statements are explained in "Notes to the Financial Statement", Note 1.

7. **FINANCIAL INFORMATION AT FISCAL YEAR-END:** As demonstrated by the various statements and schedules included in the financial section of this report, the District continues to meet its responsibility for sound financial management. You should review in detail the management's discussion and analysis for the fiscal year ended **June 30, 2024**, for Financial Summaries.
8. **DEBT ADMINISTRATION:** The \$3,950,000.00 note issued July 6, 2022 was paid off in full on July 5, 2023. The District had no outstanding debt as of June 30, 2024.
9. **CASH MANAGEMENT:** The investment policy of the District is guided in large part by State statute as detailed in "Notes to the Financial Statement" Note 2. The District has adopted a cash management plan, which requires it to deposit public funds in public depositories protected from loss under the provisions of the Governmental Unit Deposit Protection Act ("GUDPA"). GUDPA was enacted in 1970 to protect Governmental Units from a loss of funds on deposit with a failed banking institution in New Jersey. The law requires governmental units to deposit public funds only in public depositories located in New Jersey, where the funds are secured in accordance with the Act.
10. **RISK MANAGEMENT:** The Board carries various forms of insurance, including but not limited to general liability, automobile liability and comprehensive collision, hazard and the insurance on property and contents, and fidelity bonds.
11. **OTHER INFORMATION:**

Independent Audit – State statutes require an annual audit by independent certified public accountants or certified municipal accountants. The accounting firm of Suplee, Clooney and Company, CPAs was selected by the Board of Education at the annual Reorganization Meeting. In addition to meeting the requirements set forth in State statutes, the audit also was designed to meet the requirements of the Single Audit Act Amendments of 1996 and the Uniform Guidance and State Treasury Circular Letter 15-08 OMB. The auditor's report on the basic financial statements and combining and individual fund statements and schedules is included in the financial section of this report. The auditor's report related specifically to the single audit is included in the single audit section of this report.

Respectfully submitted:

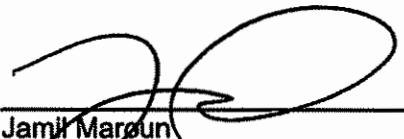
Jamil Margun
Superintendent
Paul Roth
Interim Business Administrator / Board Secretary

**BOROUGH OF MANVILLE SCHOOL DISTRICT
ROSTER OF OFFICIALS
JUNE 30, 2024**

<u>Members of the Board of Education</u>	<u>Term Expires</u>
---	----------------------------

Timothy Kenyon – President	2026
----------------------------	------

Justina Breen – Vice President	2025
--------------------------------	------

Lisa Antonelli	2025
----------------	------

Debra Babich	2024
--------------	------

Louis Duran	2024
-------------	------

Rikki Erickson	2024
----------------	------

Kimberly Fleming	2026
------------------	------

Sharon Lukac	2025
--------------	------

Louis Petzinger	2024
-----------------	------

Other Officials

Dr. Jamil Maroun, Superintendent of Schools

Kelli Eppley, Assistant Superintendent of Schools

Andrew Italiano, Business Administrator

**BOROUGH OF MANVILLE SCHOOL DISTRICT
CONSULTANTS AND ADVISORS
JUNE 30, 2024**

Audit Firm

Suplee, Clooney & Company LLC

Attorney

David Rubin

Official Depository

TD Bank, NA

Manville School District

Organizational Chart
2023-2024

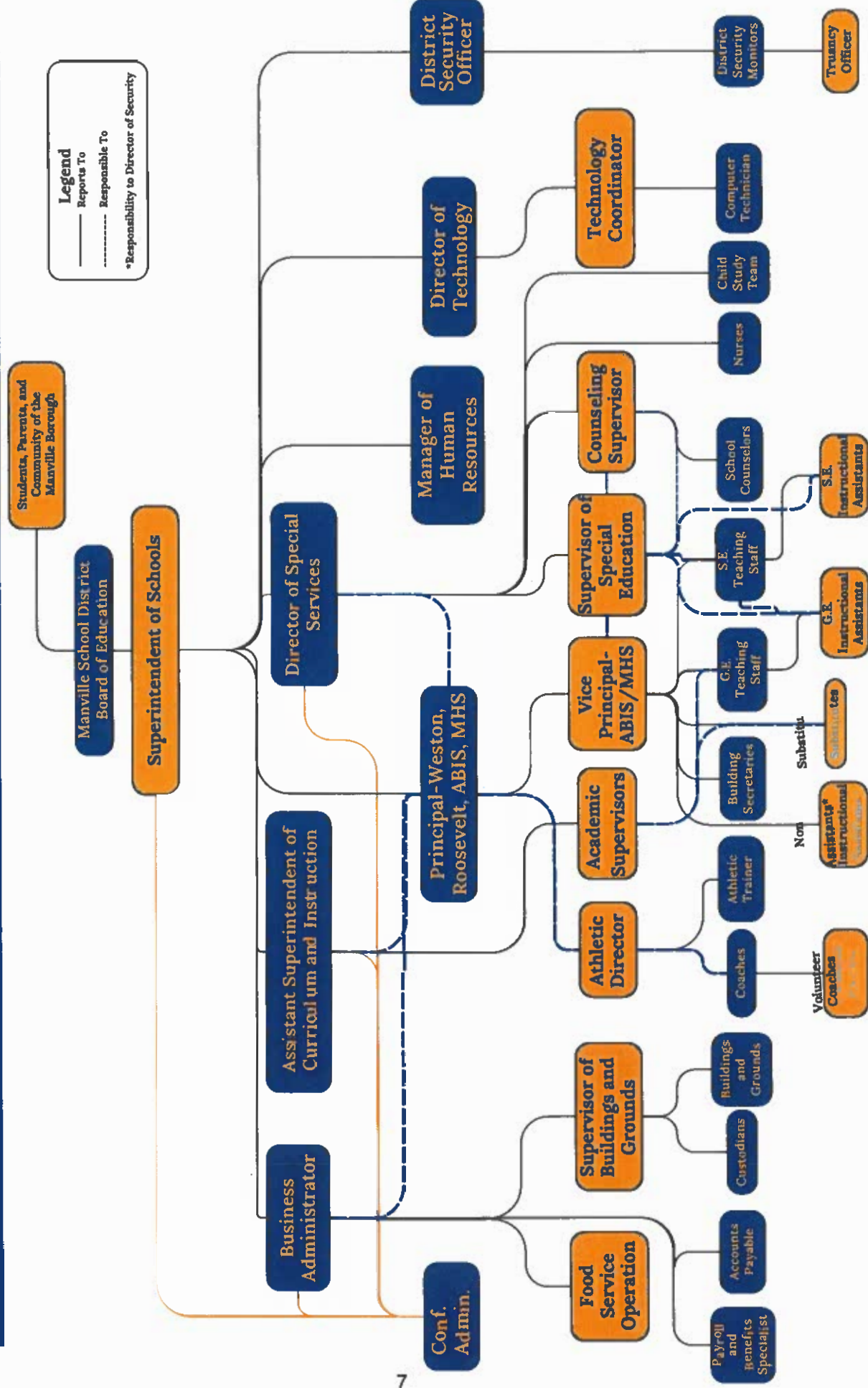

FINANCIAL SECTION



SUPLEE, CLOONEY & COMPANY LLC

CERTIFIED PUBLIC ACCOUNTANTS

308 East Broad Street, Westfield, New Jersey 07090-2122

Telephone 908-789-9300

Fax 908-789-8535

E-mail info@scnco.com

INDEPENDENT AUDITOR REPORT

Honorable President and Members
of the Board of Education
Borough of Manville School District
County of Somerset
Manville, New Jersey 08835

Report on the Financial Statements

Opinions

We have audited the accompanying financial statements of the governmental activities, the business-type activities and each major fund of the Borough of Manville School District, in the County of Somerset, State of New Jersey (the "District") as of and for the year ended June 30, 2024, and the related notes to the financial statements, which collectively comprise the District's basic financial statements as listed in the table of contents.

In our opinion, the financial statements referred to above present fairly, in all material respects, the respective financial position of the governmental activities, the business-type activities and each major fund of the District as of June 30, 2024, and the respective changes in financial position, and, where applicable, cash flows thereof for the year then ended in accordance with accounting principles generally accepted in the United States of America.

Basis for Opinions

We conducted our audit in accordance with auditing standards generally accepted in the United States of America, audit requirements prescribed by the Division of Finance, Department of Education, State of New Jersey, the audit requirements of Title 2 U.S. Code of Federal Regulations Part 200, Uniform Administrative Requirements, Cost Principles, and Audit Requirements for Federal Awards (the "Uniform Guidance") the audit requirements of State of New Jersey OMB Circular 15-08 "Single Audit Policy for Recipients of Federal Grants, State Grants and State Aid." and the standards applicable to financial audits contained in Government Auditing Standards, issued by the Comptroller General of the United States. Our responsibilities under those standards and provisions are further described in the Auditor's Responsibilities for the Audit of the Financial Statements section of our report. We are required to be independent of the District and to meet our other ethical responsibilities, in accordance with the relevant ethical requirements relating to our audit. We believe that the audit evidence we have obtained is sufficient and appropriate to provide a basis for our audit opinions.

Responsibilities of Management for the Financial Statements

Management is responsible for the preparation and fair presentation of the financial statements in accordance with accounting principles generally accepted in the United States of America, and for the design, implementation, and maintenance of internal control relevant to the preparation and fair presentation of financial statements that are free from material misstatement, whether due to fraud or error.

In preparing the financial statements, management is required to evaluate whether there are conditions or events, considered in the aggregate, that raise substantial doubt about the District's ability to continue as a going concern for twelve months beyond the financial statement date, including any currently known information that may raise substantial doubt shortly thereafter.

Auditor's Responsibilities for the Audit of the Financial Statements

Our objectives are to obtain reasonable assurance about whether the financial statements as a whole are free from material misstatement, whether due to fraud or error, and to issue an auditor's report that includes our opinions. Reasonable assurance is a high level of assurance but is not absolute assurance and therefore is not a guarantee that an audit conducted in accordance with generally accepted auditing standards, the Uniform Guidance, the State of New Jersey OMB Circular 15-08 and *Government Auditing Standards* will always detect a material misstatement when it exists. The risk of not detecting a material misstatement resulting from fraud is higher than for one resulting from error, as fraud may involve collusion, forgery, intentional omissions, misrepresentations, or the override of internal control. Misstatements are considered material if there is a substantial likelihood that, individually or in the aggregate, they would influence the judgment made by a reasonable user based on the financial statements.

In performing an audit in accordance with generally accepted auditing standards the Uniform Guidance, the State of New Jersey OMB Circular 15-08 and *Government Auditing Standards*, we:

- Exercise professional judgment and maintain professional skepticism throughout the audit.
- Identify and assess the risks of material misstatement of the financial statements, whether due to fraud or error, and design and perform audit procedures responsive to those risks. Such procedures include examining, on a test basis, evidence regarding the amounts and disclosures in the financial statements.
- Obtain an understanding of internal control relevant to the audit in order to design audit procedures that are appropriate in the circumstances, but not for the purpose of expressing an opinion on the effectiveness of the District's internal control. Accordingly, no such opinion is expressed.
- Evaluate the appropriateness of accounting policies used and the reasonableness of significant accounting estimates made by management, as well as evaluate the overall presentation of the financial statements.

SUPLEE, CLOONEY & COMPANY LLC

- Conclude whether, in our judgment, there are conditions or events, considered in the aggregate, that raise substantial doubt about the District's ability to continue as a going concern for a reasonable period of time.

We are required to communicate with those charged with governance regarding, among other matters, the planned scope and timing of the audit, significant audit findings, and certain internal control-related matters that we identified during the audit.

Required Supplementary Information

Accounting principles generally accepted in the United States of America require that the Management's Discussion and Analysis, budgetary comparison information in Exhibit C-1 through C-3, the schedules related to accounting and reporting for pensions in Exhibit L-1 through L-4 and the schedules related to accounting and reporting for postretirement benefits other than pensions (OPEB) in Exhibits M-1 and M-2 are presented to supplement the basic financial statements. Such information is the responsibility of management and, although not a part of the basic financial statements, is required by the Governmental Accounting Standards Board who considers it to be an essential part of financial reporting for placing the basic financial statements in an appropriate operational, economic, or historical context. We have applied certain limited procedures to the required supplementary information in accordance with auditing standards generally accepted in the United States of America, which consisted of inquiries of management about the methods of preparing the information and comparing the information for consistency with management's responses to our inquiries, the basic financial statements, and other knowledge we obtained during our audit of the basic financial statements. We do not express an opinion or provide any assurance on the information because the limited procedures do not provide us with sufficient evidence to express an opinion or provide any assurance.

Supplementary Information

Our audit was conducted for the purpose of forming opinions on the financial statements that collectively comprise the District's basic financial statements. The accompanying supplementary information schedules and data such as the combining statements and individual fund financial statements, and the Schedules of Expenditures of Federal Awards and State Financial Assistance, as listed in the table of contents, as required by the Uniform Guidance, New Jersey's OMB Circular 15-08, "Single Audit Policy for Recipients of Federal Grants, State Grants and State Aid," and the State of New Jersey, Department of Education, Division of Finance, are presented for purposes of additional analysis and are not a required part of the basic financial statements. Such information is the responsibility of management and was derived from and relates directly to the underlying accounting and other records used to prepare the basic financial statements. The information has been subjected to the auditing procedures applied in the audit of the basic financial statements and certain additional procedures, including comparing and reconciling such information directly to the underlying accounting and other records used to prepare the basic financial statements or to the basic financial statements themselves, and other additional procedures in accordance with auditing standards generally accepted in the United States of America. In our opinion, the combining and individual fund financial statements and the schedule of expenditures of federal awards and state financial assistance are fairly stated, in all material respects, in relation to the basic financial statements as a whole.

Other Information

Management is responsible for the other information included in the annual report. The other information comprises the introductory and statistical sections but does not include the basic financial statements and our auditor's report thereon. Our opinions on the basic financial statements do not cover the other information, and we do not express an opinion or any form of assurance thereon.

SUPLEE, CLOONEY & COMPANY LLC

In connection with our audit of the basic financial statements, our responsibility is to read the other information and consider whether a material inconsistency exists between the other information and the basic financial statements, or the other information otherwise appears to be materially misstated. If, based on the work performed, we conclude that an uncorrected material misstatement of the other information exists, we are required to describe it in our report.

Other Reporting Required by Government Auditing Standards

In accordance with Government Auditing Standards, we have also issued our report dated December 5, 2024 on our consideration of the District's internal control over financial reporting and on our tests of its compliance with certain provisions of laws, regulations, contracts, and grant agreements and other matters. The purpose of that report is to describe the scope of our testing of internal control over financial reporting and compliance and the results of that testing, and not to provide an opinion on effectiveness of the District's internal control over financial reporting or on compliance. That report is an integral part of an audit performed in accordance with Government Auditing Standards in considering the District's internal control over financial reporting and compliance.



CERTIFIED PUBLIC ACCOUNTANTS



PUBLIC SCHOOL ACCOUNTANT NO. 948

December 5, 2024

REQUIRED SUPPLEMENTARY INFORMATION – PART I

**MANAGEMENT'S DISCUSSION AND ANALYSIS
(UNAUDITED)**

**BOROUGH OF MANVILLE SCHOOL DISTRICT
MANVILLE, NEW JERSEY**

**MANAGEMENT'S DISCUSSION AND ANALYSIS
FOR THE YEAR ENDED JUNE 30, 2024
UNAUDITED**

This section of The Borough of Manville School District's ("The District") annual financial report presents its discussion and analysis of the District's financial performance during the fiscal year ended June 30, 2024. Please read it in conjunction with the transmittal letter at the front of this report and the District's financial statements, which immediately follow this section.

Management's Discussion and Analysis (MD&A) is an element of Required Supplementary Information specified in the Governmental Accounting Standards Board's (GASB) Statement No. 34 – Basic Financial Statements-Management's Discussion and Analysis-for the State and Local Governments. Certain comparative information between the current fiscal year and the prior fiscal year is presented in the MD&A.

Financial Highlights

- At the district-wide financial statements, revenue from governmental activities accounted for \$49,722,476.77 or 97.74 percent of total school district revenue. The other 2.26 percent of revenue was generated by the business type activities.

Fund Level Schedules

- The fund balance in the General Fund increased by \$2,549,252.50 in 2023-2024.
- The Board of Education increased its capital reserve balance by \$839,259.58 for a total of \$6,922,350.03 at year end for future projects.
- The Board of Education increased its maintenance reserve balance by \$100,519.25 for a total of \$600,519.25 at year end for much needed maintenance projects.

Overview of the Financial Statements

This discussion and analysis is intended to serve as an introduction to the District's basic financial statements. The District's basic financial statements comprise three components: 1) government-wide financial statements, 2) fund financial statements, and 3) notes to the basic financial statements. This document also contains required and supplementary information and other information in addition to the basic financial statements themselves.

**BOROUGH OF MANVILLE SCHOOL DISTRICT
MANVILLE, NEW JERSEY**

**MANAGEMENT'S DISCUSSION AND ANALYSIS
FOR THE YEAR ENDED JUNE 30, 2024
UNAUDITED**

Government-Wide Financial Statements

The government-wide financial statements are designed to provide readers with a broad overview of the District's finances, in a manner similar to a private-sector business.

The statement of net position presents information on all of the assets, deferred inflows and outflows and liabilities of the District, with the difference between the four reported as net position. Over time, increases

or decreases in net position may serve as a useful indicator of whether the financial position of the District is improving or deteriorating.

The statement of activities presents information showing how the net position of the District changed during the most recent fiscal year. All changes in net position are reported as soon as the underlying event giving rise to the change occurs, regardless of the timing of related cash flows. Thus, revenues and expenses are reported in this statement for some items that will only result in cash flows in future fiscal periods (e.g., earned but unused vacation leave).

Fund Financial Statements

A fund is a group of related accounts that is used to maintain control over resources that have been segregated for specific activities or objectives. The District, like other state and local governments, uses fund accounting to ensure and demonstrate compliance with finance-related legal requirements. All of the funds of the District can be divided into two categories: governmental funds and proprietary funds.

The District maintains two funds types:

Governmental funds. Governmental funds are used to account for essentially the same functions reported as governmental activities in the government-wide financial statements. However, unlike the government-wide financial statements, governmental fund financial statements focus on near-term inflows and outflows of spendable resources, as well as on balances of spendable resources available at the end of the fiscal year. Such information may be useful in evaluating government's near-term financing requirements.

Because the focus of governmental funds is narrower than that of the government-wide financial statements, it is useful to compare the information presented for governmental funds with similar information presented for governmental activities in the government-wide financial statements. By doing so, readers may better understand the long-term impact of the government's near-term financing decisions. Both the governmental fund balance sheet and the governmental fund statement of revenues, expenditures, and changes in fund balance provide a reconciliation to facilitate this comparison between governmental funds and governmental activities.

**BOROUGH OF MANVILLE SCHOOL DISTRICT
MANVILLE, NEW JERSEY**

**MANAGEMENT'S DISCUSSION AND ANALYSIS
FOR THE YEAR ENDED JUNE 30, 2024
UNAUDITED**

The District maintains four individual governmental funds. Information is presented separately in the governmental fund balance sheet and in the governmental fund statement of revenues, expenditures and changes in fund balance for the general fund, special revenue fund, capital projects fund and debt service fund, all of which are considered to be major funds.

The District adopts an annual appropriated budget for its general fund, special revenue fund and debt service fund. Budgetary comparison statements have been provided as required supplementary information for the general fund, special revenue fund and debt service fund to demonstrate compliance with this budget.

Proprietary funds. The District maintains one proprietary fund type. Enterprise funds are used to report the same functions presented as business-type activities in the government-wide financial statements. The District uses an enterprise fund to account for the operations of its food service program.

Notes to the basic financial statements. The notes provide additional information that is essential for a full understanding of the data provided in the government-wide and fund financial statements.

Other information. The combining statements referred to earlier in connection with governmental funds and enterprise funds are presented immediately following the notes to the basic financial statements.

Financial Highlights
Government-wide Financial Analysis

As noted earlier, net position may serve over time as a useful indicator of a government's financial position. In the case of the District, assets exceeded liabilities net of deferred outflows and inflows by \$25,175,010.70 at the close of fiscal year 2024. The following table provides a summary of net position at June 30, 2024 and 2023 relating to the District's governmental and business-type activities:

Key financial Highlights for the 2023-2024 fiscal year include the following:

- The State withheld both of the June fiscal year state aid payments until July 2024.
- The State aid awarded in 2023-2024 increased by \$4,147,162.00 from 2022-2023.

**BOROUGH OF MANVILLE SCHOOL DISTRICT
MANVILLE, NEW JERSEY**

**MANAGEMENT'S DISCUSSION AND ANALYSIS
FOR THE YEAR ENDED JUNE 30, 2024
UNAUDITED**

Financial Analysis of the District as a Whole

The District's statement of net position shown in Table 1 below reflects the District's net position as a whole. Table 2 reflects the changes in net position from operating results.

**Table 1
Condensed Statement of Net Position**

	Governmental Activities		Business-Type Activities		Total School District		Total Percentage
	FY 2024	FY 2023	FY 2024	FY 2023	FY 2024	FY 2023	Change
Current and							
Other Assets	\$15,491,730.91	\$12,115,806.10	\$613,245.64	\$634,432.12	\$16,104,976.55	\$12,750,238.22	26.31%
Capital Assets	18,285,329.27	16,041,495.94	262,499.49	131,207.41	18,547,828.76	16,172,703.35	14.69%
Total Assets	33,777,060.18	28,157,302.04	875,745.13	765,639.53	34,652,805.31	28,922,941.57	19.81%
Deferred Outflows Related to pensions	1,168,316.60	1,133,480.00			1,168,316.60	1,133,480.00	3.07%
Long-Term Liabilities	5,279,023.56	4,621,531.99			5,279,023.56	4,621,531.99	14.23%
Short-Term Liabilities	4,189,713.52	6,430,878.64	111,228.92	6,298.74	4,300,942.44	6,437,177.38	-33.19%
Total Liabilities	9,468,737.08	11,052,410.63	111,228.92	6,298.74	9,579,966.00	11,058,709.37	-13.37%
Deferred Inflows Related to pensions	301,629.00	736,098.00			301,629.00	736,098.00	-59.02%
Net Position:							
Net Investment In Capital							
Assets	18,285,329.27	12,091,495.94	262,499.49	131,207.41	18,547,828.76	12,222,703.35	51.75%
Restricted	11,053,501.45	9,995,932.54			11,053,501.45	9,995,932.54	10.58%
Unrestricted (Deficit)	(4,163,820.02)	(4,585,155.07)	502,016.72	628,133.38	(3,661,803.30)	(3,957,021.69)	-7.46%
Total Net Position	\$25,175,010.70	\$17,502,273.41	\$764,516.21	\$759,340.79	\$25,939,526.91	\$18,261,614.20	42.04%

Total assets increased while liabilities decreased in fiscal year 2024. Net investment in capital assets increased due an increase in multiple capital projects in 2023-2024.

**BOROUGH OF MANVILLE SCHOOL DISTRICT
MANVILLE, NEW JERSEY**

**MANAGEMENT'S DISCUSSION AND ANALYSIS
FOR THE YEAR ENDED JUNE 30, 2024
UNAUDITED**

The largest portion of the District's net position is its net investment in capital assets. Restricted net position includes those items that are subject to external restrictions (e.g. for capital projects, for debt service, for student activities and scholarships in the special revenue fund, and for unemployment insurance, capital reserve, maintenance reserve and excess fund balance in the general fund).

Restricted net position increased due to the replenishing of the capital and maintenance reserve funds.

**Table 2
Changes in Net Position**

	Governmental Activities		Business-Type Activities		Total School District	
	<u>FY 2024</u>	<u>FY 2023</u>	<u>FY 2024</u>	<u>FY 2023</u>	<u>FY 2024</u>	<u>FY 2023</u>
Revenue:						
Program Revenue:						
Charges for Services	\$297,135.90	\$222,735.87	\$283,823.86	\$266,858.51	\$580,959.76	\$489,594.38
Operating Grants and Contributions	9,141,746.38	7,539,968.80	805,733.38	780,933.48	9,947,479.76	8,320,902.28
General Revenue:						
Property Taxes	15,656,016.00	15,656,016.00			15,656,016.00	15,656,016.00
Federal and State Aid not restricted	22,956,240.91	16,935,415.50			22,956,240.91	16,935,415.50
Other	549,709.81	377,842.67	32,070.53	14,333.37	581,780.34	392,176.04
Total Revenue	<u>48,600,849.00</u>	<u>40,731,978.84</u>	<u>1,121,627.77</u>	<u>1,062,125.36</u>	<u>49,722,476.77</u>	<u>41,794,104.20</u>
Expenses:						
Instruction	23,487,375.67	20,956,312.46			23,487,375.67	20,956,312.46
Student & Instructional Support Services	8,770,039.35	7,178,214.93			8,770,039.35	7,178,214.93
Administrative and Business	3,661,650.47	3,152,460.73			3,661,650.47	3,152,460.73
Maintenance & Operations	3,882,656.80	3,382,452.92			3,882,656.80	3,382,452.92
Transportation	969,477.13	1,151,623.34			969,477.13	1,151,623.34
Other	156,912.29	305,114.09	1,116,452.35	945,178.41	1,273,364.64	1,250,292.50
Total Expenses	<u>40,928,111.71</u>	<u>36,126,178.47</u>	<u>1,116,452.35</u>	<u>945,178.41</u>	<u>42,044,564.06</u>	<u>37,071,356.88</u>
Change in net position	<u>\$7,672,737.29</u>	<u>\$4,605,800.37</u>	<u>\$5,175.42</u>	<u>\$116,946.95</u>	<u>\$7,677,912.71</u>	<u>\$4,722,747.32</u>

**BOROUGH OF MANVILLE SCHOOL DISTRICT
MANVILLE, NEW JERSEY**

**MANAGEMENT'S DISCUSSION AND ANALYSIS
FOR THE YEAR ENDED JUNE 30, 2024
UNAUDITED**

Sources of Revenue

The District's total government-wide revenue for the 2023-2024 school year was \$49,722,476.77 as reflected in Table 3. Property taxes accounted for 31.49 percent of the total revenue with the other 68.51 percent consisting of federal and state aid, grants, charges for services, and miscellaneous sources.

**Table 3
Sources of Revenue**

<u>Sources of Revenue</u>	<u>FY 2024</u>		<u>FY 2023</u>	
	<u>Amount</u>	<u>Percentage</u>	<u>Amount</u>	<u>Percentage</u>
Property Taxes	\$15,656,016.00	31.48%	\$15,656,016.00	37.46%
Operating Grants & Contributions	9,947,479.76	20.01%	8,320,902.28	19.91%
Federal & State Aid not restricted	22,956,240.91	46.17%	16,935,415.50	40.52%
Charges for Services	580,959.76	1.17%	489,594.38	1.17%
Other	581,780.34	1.17%	392,176.04	0.94%
	<u>\$49,722,476.77</u>	<u>100.00%</u>	<u>\$41,794,104.20</u>	<u>100.00%</u>

The property taxes remained flat in 2023-2024.

The state aid increased for a third year, after years of being underfunded. This increase was \$4,147,162.00 in equalization aid in 2023-2024.

The change in operating grants and contributions fluctuates with the recognition of state on-half payments and the various grants received by the state. State programs increased as the District continues to participate in the preschool program. Federal programs increased as the District continued in the Arp Esser III program.

Charges for services increased in 2023-2024 as there was an increase in lunch purchases in the free and reduced food program.

The other revenues increased due to an increase in interest on investments and deposits.

**BOROUGH OF MANVILLE SCHOOL DISTRICT
MANVILLE, NEW JERSEY**

**MANAGEMENT'S DISCUSSION AND ANALYSIS
FOR THE YEAR ENDED JUNE 30, 2024
UNAUDITED**

Expenses for the Fiscal Year 2024 and 2023

The total expenses for the 2023-2024 fiscal year for all programs and services were \$42,044,564.06. Table 4 below summarizes these costs. The District's expenses are predominantly related to instructing, providing services and transporting students, grades kindergarten through twelve, which accounts for 79.03 percent of the total District costs. Administrative and business expenses account for the costs of the Office of the Superintendent of Schools, the Business Office, and the Principal's Offices in all four school buildings. Maintenance and operations account for the costs of keeping the school buildings and grounds safe, clean and in good operating condition, and includes all the utility costs related to the school facilities. Other costs include interest on long-term debt, depreciation expense and the costs of the business-type activities of the proprietary fund. Depreciation expense on capital assets is included in expenses for the year and that total is \$788,610.22.

**Table 4
Expenses for Fiscal Year 2024 and 2023**

<u>Expense Category</u>	<u>FY 2024</u>		<u>FY 2023</u>	
	<u>Amount</u>	<u>Percentage</u>	<u>Amount</u>	<u>Percentage</u>
Instruction	\$23,487,375.67	55.86%	\$20,956,312.46	56.53%
Student & Instruction Services	8,770,039.35	20.86%	7,178,214.93	19.36%
Administrative and Business	3,661,650.47	8.71%	3,152,460.73	8.50%
Maintenance & Operations	3,882,656.80	9.23%	3,382,452.92	9.12%
Transportation	969,477.13	2.31%	1,151,623.34	3.11%
Other	1,273,364.64	3.03%	1,250,292.50	3.38%
	<u>\$42,044,564.06</u>	<u>100.00%</u>	<u>\$37,071,356.88</u>	<u>100.00%</u>

Governmental Activities

Table 5 presents the net cost (total cost less fees generated by the activities and intergovernmental aid provided for specific programs) of six major District activities: instruction, student and instructional services, administration and business, maintenance and operations, transportation, and other. The net cost shows the financial burden placed on the District's taxpayers and the state by each of these functions.

**BOROUGH OF MANVILLE SCHOOL DISTRICT
MANVILLE, NEW JERSEY**

**MANAGEMENT'S DISCUSSION AND ANALYSIS
FOR THE YEAR ENDED JUNE 30, 2024
UNAUDITED**

**Table 5
Net Cost of Governmental Activities**

<u>Expenditure Category</u>	<u>FY 2024</u>		<u>FY 2023</u>	
	<u>Amount</u>	<u>Percentage</u>	<u>Amount</u>	<u>Percentage</u>
Instruction	\$18,645,344.26	59.16%	\$16,087,030.31	56.92%
Student & Instruction Services	4,577,329.36	14.52%	4,713,427.36	16.68%
Administrative and Business	3,353,450.59	10.64%	2,819,766.80	9.98%
Maintenance & Operations	3,882,656.80	12.32%	3,382,452.92	11.97%
Transportation	873,536.13	2.77%	1,055,682.34	3.74%
Other	183,807.40	0.59%	202,400.51	0.71%
	<u>\$31,516,124.54</u>	<u>100.00%</u>	<u>\$28,260,760.24</u>	<u>100.00%</u>

Financial Analysis of the District's Funds

As noted earlier, the District uses fund accounting to ensure and demonstrate compliance with finance-related legal requirements.

Governmental funds. The focus of the District's governmental funds is to provide information on near-term inflows, outflows and balances of spendable resources. Such information is useful in assessing the District's financing requirements.

General Fund. The general fund is the main operating fund of the District. At the end of the current fiscal year, restricted fund balance was \$11,563,307.93. The net change in total fund balance for the General Fund was an increase of \$2,549,252.50.

Special Revenue Fund. The special revenue fund is used to tract the proceeds of specific revenue sources that are restricted or committed to expenditures for specific purposes, other than debt service or capital projects. Revenue and expenditures for the current fiscal year were comparable to the prior fiscal year, with an increase in federal grants as the District utilized ARP ESSER III funds to help fight the pandemic. Also the District continued to participate in the preschool program.

Capital Projects Fund. The capital projects fund is used to account for and report financial resources that are restricted, committed or assigned to an expenditure for capital outlays, including the acquisition or construction of major capital facilities and other assets (other than those financed by the proprietary funds). The District had numerous capital projects in the past fiscal year funded through the budget and note proceeds which was paid back in the 2023-2024 fiscal year using debt service aid.

Debt Service Fund. The debt service fund accounts for resources accumulated and payments made for principal and interest on long-term general obligation debt of governmental funds. There was no fund balance in the debt service fund at June 30, 2024.

**BOROUGH OF MANVILLE SCHOOL DISTRICT
MANVILLE, NEW JERSEY**

**MANAGEMENT'S DISCUSSION AND ANALYSIS
FOR THE YEAR ENDED JUNE 30, 2024
UNAUDITED**

General Fund Budgeting Highlights

The District's budget is prepared according to New Jersey Statutes and is based on accounting for certain transactions on a basis of modified accrual and encumbrance accounting. The most significant budgeted fund is the general fund. During the fiscal year there were differences between the original budget and the final amended budget as a result of transfers being applied to certain line items. These transfers were made between line items as part of the normal process as permitted by State guidelines. Readers should refer to Section C of the financial report for comparisons between actual and budgeted amounts.

Described below are explanations for variations in revenues and expenditures for certain lines where the modified budgeted amounts differ from the original budget by significant amounts. All other fluctuations were considered immaterial, and no explanations were deemed required.

Expenditures

The overall final general fund budget increased from the prior year by 19.38% with the largest increases being in capital outlay, health benefits and operations & maintenance of plant. Overall spending increased by 18.72% throughout the budget.

Revenue

State aid increased \$4,147,162.00 after an increase of \$3,624,451.00 in the prior fiscal year after years of being underfunded.

Extraordinary aid was at \$303,214.00 as a result of the fact that the final award amount is calculated by the State of New Jersey. This was an increase from the prior year which was \$256,109.00.

**BOROUGH OF MANVILLE SCHOOL DISTRICT
MANVILLE, NEW JERSEY**

**MANAGEMENT'S DISCUSSION AND ANALYSIS
FOR THE YEAR ENDED JUNE 30, 2024
UNAUDITED**

Capital Assets

During the fiscal year 2023-2024, there were numerous capital projects completed by the District prior to the end of the school year in governmental activities. There were numerous capital acquisitions in business-type activities in 2023-2024 after none in the prior fiscal year. Table 6 reflects the comparative balances of capital assets net of depreciation as of June 30, 2024 and 2023, respectively. The detail of the changes in capital assets is reflected in Note 3 to the financial statements.

**Table 6
Capital Assets (Net of Depreciation)**

	Governmental Activities		Business-Type Activities		Total School District		Total
	<u>FY 2024</u>	<u>FY 2023</u>	<u>FY 2024</u>	<u>FY 2023</u>	<u>FY 2024</u>	<u>FY 2023</u>	<u>Percentage Change</u>
Land and Site							
Improvements	\$7,634,457.58	\$7,794,605.66			\$7,634,457.58	\$7,794,605.66	2.05%
Construction in							
Progress		2,309,734.72				2,309,734.72	-100.00%
Building and							
Improvements	9,539,010.46	4,986,988.75			9,539,010.46	4,986,988.75	91.28%
Machinery and							
Equipment	<u>1,111,861.23</u>	<u>950,166.81</u>	<u>\$262,499.49</u>	<u>\$131,207.41</u>	<u>1,374,360.72</u>	<u>1,081,374.22</u>	<u>27.09%</u>
Total Assets	<u>\$18,285,329.27</u>	<u>\$16,041,495.94</u>	<u>\$262,499.49</u>	<u>\$131,207.41</u>	<u>\$18,547,828.76</u>	<u>\$16,172,703.35</u>	<u>-14.69%</u>

Debt Administration

At June 30, 2024 the District had \$5,279,023.56 of outstanding long-term liabilities, consisting of compensated absences and net pension liability. Table 7 reflects the comparison of outstanding long-term liabilities for the past two fiscal years. More information of the District's long-term liabilities is presented in Note 4 to the financial statements.

**Table 7
Outstanding Long-term Liabilities**

	Total School Debt		Total
	<u>FY 2024</u>	<u>FY 2023</u>	<u>Percentage Change</u>
Compensated Absences Payable	\$616,483.56	\$141,262.99	336.41%
Notes Payable		3,950,000.00	-100.00%
Net Pension Liability Payable	<u>4,662,540.00</u>	<u>4,480,269.00</u>	<u>4.07%</u>
	<u>\$5,279,023.56</u>	<u>\$8,571,531.99</u>	<u>-39.41%</u>

**BOROUGH OF MANVILLE SCHOOL DISTRICT
MANVILLE, NEW JERSEY**

**MANAGEMENT'S DISCUSSION AND ANALYSIS
FOR THE YEAR ENDED JUNE 30, 2024
UNAUDITED**

The District's Future

The District is presently in a stable financial position. Increases in state aid enabled the district to continue to expand programs and to meet student programmatic needs. The district continues to provide the students and staff of Manville School District the resources they need for a thorough and efficient education.

The district continues to plan for future facility projects that are needed to maintain district facilities. The Manville Board of Education continues to be committed to maintaining fiscal responsibility as well as achieving educational excellence for all of the students of the District.

Contacting the District's Financial Management

This financial report is designed to provide the District's citizens, taxpayers, customers and investors and creditors with a general overview of the District's finances and to demonstrate the District's accountability for the money it receives. If you have questions about this report or need additional financial information, contact Paul Roth, Interim School Business Administrator/Board Secretary at the Manville Board of Education, 410 Brooks Blvd., Manville, New Jersey 08835. Please visit our website at www.manvilleschools.org.

BASIC FINANCIAL STATEMENTS

The basic financial statements provide a financial overview of the District's operations. These financial statements present the financial position and operating results of all funds as of June 30, 2024.

DISTRICT-WIDE FINANCIAL STATEMENTS

The statement of net position and the statement of activities display information about the District. These statements include the financial activities of the overall district. Eliminations have been made to minimize the double counting of internal activities. These statements distinguish between the governmental and business-type activities of the District.

BOROUGH OF MANVILLE SCHOOL DISTRICT
STATEMENT OF NET POSITION
JUNE 30, 2024

	<u>GOVERNMENTAL</u> <u>ACTIVITIES</u>	<u>BUSINESS-TYPE</u> <u>ACTIVITIES</u>	<u>TOTAL</u>
ASSETS:			
Cash and cash equivalents	\$5,713,761.43	\$525,177.63	\$6,238,939.06
Receivables, net	2,255,100.20	79,911.69	2,335,011.89
Inventory		8,156.32	8,156.32
Restricted assets:			
Restricted cash and cash equivalents	7,522,869.28		7,522,869.28
Capital assets:			
Non-depreciable	5,360,200.00		5,360,200.00
Depreciable	12,925,129.27	262,499.49	13,187,628.76
Total assets	<u>33,777,060.18</u>	<u>875,745.13</u>	<u>34,652,805.31</u>
DEFERRED OUTFLOWS:			
Related to pensions	1,168,316.60		1,168,316.60
Total Deferred Outflows	<u>1,168,316.60</u>		<u>1,168,316.60</u>
LIABILITIES:			
Accounts payable	748,991.69	103,721.69	852,713.38
Payroll deductions payable	794,555.89		794,555.89
Unemployment insurance payable	17,819.07		17,819.07
Payable to federal government	76,221.09		76,221.09
Payable to state government	1,514.32		1,514.32
Unearned revenue	2,550,611.46	7,507.23	2,558,118.69
Noncurrent liabilities:			
Due beyond one year:			
Net Pension Liability	4,662,540.00		4,662,540.00
Compensated absences payable	616,483.56		616,483.56
Total liabilities	<u>9,468,737.08</u>	<u>111,228.92</u>	<u>9,579,966.00</u>
DEFERRED INFLOWS:			
Related to pensions	301,629.00		301,629.00
Total Deferred Inflows	<u>301,629.00</u>		<u>301,629.00</u>
NET POSITION:			
Net investment in capital assets	18,285,329.27	262,499.49	18,547,828.76
Restricted for:			
Special revenue fund (Deficit)	(123,375.05)		(123,375.05)
Capital projects fund	6,133,518.38		6,133,518.38
Other purposes	5,043,358.12		5,043,358.12
Unrestricted (Deficit)	<u>(4,163,820.02)</u>	<u>502,016.72</u>	<u>(3,661,803.30)</u>
	<u>\$25,175,010.70</u>	<u>\$764,516.21</u>	<u>\$25,939,526.91</u>

The accompanying notes to the financial statements are an integral part of this statement.

BOROUGH OF MANVILLE SCHOOL DISTRICT
STATEMENT OF ACTIVITIES
JUNE 30, 2024

FUNCTIONS/PROGRAMS	EXPENSES	INDIRECT EXPENSES ALLOCATION	PROGRAM REVENUES		NET (EXPENSE) REVENUE AND CHANGES IN NET POSITION	
			CHARGES FOR SERVICES	OPERATING GRANTS AND CONTRIBUTIONS	GOVERNMENTAL ACTIVITIES	BUSINESS-TYPE ACTIVITIES
Governmental Activities						
Instruction:						
Regular	\$9,958,685.51	\$5,083,741.21		\$3,311,749.17	(\$11,730,677.55)	(\$11,730,677.55)
Special education	4,418,818.51	1,669,486.44		1,206,753.38	(4,881,551.57)	(4,881,551.57)
Other	1,618,162.67	738,481.33		323,528.86	(2,033,115.14)	(2,033,115.14)
Support services:			\$297,135.90	3,895,574.09	(4,577,329.36)	(4,577,329.36)
Student and instruction related services	6,690,637.23	2,079,402.12			(914,778.34)	(914,778.34)
General administrative services	809,137.74	105,640.60			(1,576,284.12)	(1,576,284.12)
School administrative services	1,185,390.40	699,093.60		308,199.88	(731,621.54)	(731,621.54)
Central services	608,669.31	122,952.23			(130,766.59)	(130,766.59)
Administration information technology	124,621.59	6,145.00			(3,882,656.80)	(3,882,656.80)
Plant operations and maintenance	3,412,816.74	469,840.06		95,941.00	(873,536.13)	(873,536.13)
Student transportation services	969,477.13				(1,173.86)	(1,173.86)
Unallocated benefits	10,360,282.43	(10,360,282.43)			(155,738.43)	(155,738.43)
Interest on long term debt	1,173.86				(31,489,229.43)	(31,489,229.43)
Unallocated Depreciation	770,238.59	(614,500.16)	297,135.90	9,141,746.38		
Total governmental activities	40,928,111.71					
Business-type activities:						
Food service	1,116,452.35		\$283,823.86	805,733.38	(\$26,895.11)	(26,895.11)
Total business-type activities	1,116,452.35		283,823.86	805,733.38	(26,895.11)	(26,895.11)
Total primary government	\$42,044,564.06		\$580,959.76	\$9,947,479.76	(\$31,489,229.43)	(\$31,516,124.54)
General Revenues:						
Taxes:						
Property taxes - General						
Federal and state aid not restricted						
Miscellaneous income						
Total general revenues						
Change in net position						
Net Position - beginning						
Net Position ending						

The accompanying notes to the financial statements are an integral part of this statement

MAJOR FUND FINANCIAL STATEMENTS
--

The Individual fund financial statements and schedules present more detailed information for the individual fund in a format that segregates information by fund type.

BOROUGH OF MANVILLE SCHOOL DISTRICT
BALANCE SHEET
GOVERNMENTAL FUNDS
JUNE 30, 2024

	GENERAL FUND	SPECIAL REVENUE FUND	CAPITAL PROJECTS FUND	TOTAL GOVERNMENTAL FUNDS
ASSETS AND OTHER DEBITS:				
Assets:				
Cash and cash equivalents	4,720,933.75	\$691,908.57	\$300,919.11	\$5,713,761.43
Restricted cash and cash equivalents:				
Capital reserve account	6,922,350.03			6,922,350.03
Maintenance reserve account	600,519.25			600,519.25
Accounts receivable:				
Federal		1,889,358.42		1,889,358.42
State	365,741.78			365,741.78
Total assets	<u>12,609,544.81</u>	<u>2,581,266.99</u>	<u>300,919.11</u>	<u>15,491,730.91</u>
LIABILITIES AND FUND BALANCES:				
Liabilities:				
Accounts payable	233,861.92	76,295.17		310,157.09
Intergovernmental payable- federal		76,221.09		76,221.09
Intergovernmental payable- state		1,514.32		1,514.32
Payroll deductions payable	794,555.89			794,555.89
Unemployment insurance payable	17,819.07			17,819.07
Unearned revenue		2,550,611.46		2,550,611.46
Total liabilities	<u>1,046,236.88</u>	<u>2,704,642.04</u>		<u>3,750,878.92</u>
Fund balances:				
Restricted for:				
Capital reserve account	5,832,599.27			5,832,599.27
Maintenance reserve account	600,519.25			600,519.25
Excess surplus designated for subsequent years expenditures	2,076,610.12			2,076,610.12
Excess surplus - current year	2,300,000.00			2,300,000.00
Capital projects fund			103,680.40	103,680.40
FFCRA Semi- designated for subsequent years expenditures	12,534.03			12,534.03
Unemployment compensation	7,515.87			7,515.87
Scholarships		45,403.10		45,403.10
Student activities		181,807.85		181,807.85
Committed for year-end encumbrances			197,238.71	197,238.71
Assigned for:				
Year end encumbrances	687,350.54			687,350.54
Designated for subsequent years expenditures	46,178.85			46,178.85
Unassigned:				
Special revenue fund (deficit)		(350,586.00)		(350,586.00)
Total fund balances	<u>11,563,307.93</u>	<u>(123,375.05)</u>	<u>300,919.11</u>	<u>11,740,851.99</u>
Total liabilities and fund balances	<u>\$12,609,544.81</u>	<u>\$2,581,266.99</u>	<u>\$300,919.11</u>	

The accompanying notes to the financial statements are an integral part of this statement.

BOROUGH OF MANVILLE SCHOOL DISTRICT
BALANCE SHEET
GOVERNMENTAL FUNDS
JUNE 30, 2024

Total Fund Balances (Brought Forward)		\$11,740,851.99
Amounts Reported for Governmental Activities in the Statement of Net Position (A-1) are different because:		
Capital assets used in governmental activities are not financial resources and therefore are not reported in the funds.		
Cost of Assets	\$51,083,250.26	
Accumulated Depreciation	<u>(32,797,920.99)</u>	18,285,329.27
Long term liabilities, including bonds payable, and other related amounts that are not due and payable in the current period and therefore are not reported as liabilities in the funds.		
Net pension liability	(4,662,540.00)	
Compensated absences payable	<u>(616,483.56)</u>	(5,279,023.56)
Deferred Outflows and Inflows of resources are applicable to future periods and therefore are not reported in the funds.		
Pensions:		
Deferred Outflows		
Pension related		1,168,316.60
Deferred Inflows:		
Pension related		(301,629.00)
Certain liabilities are not due and payable in the current period and therefore, are not reported in the governmental funds.		
Accounts Payable - Pension Related	<u>(438,834.60)</u>	<u>(438,834.60)</u>
Net Position of Governmental Activities		<u>\$25,175,010.70</u>

The accompanying Notes to the Financial Statements are an integral part of this statement.

BOROUGH OF MANVILLE SCHOOL DISTRICT
STATEMENT OF REVENUES, EXPENDITURES AND CHANGES IN FUND BALANCES
GOVERNMENTAL FUNDS
FOR THE FISCAL YEAR ENDED JUNE 30, 2024

	GENERAL FUND	SPECIAL REVENUE FUND	CAPITAL PROJECTS FUND	DEBT SERVICE FUND	TOTAL GOVERNMENTAL FUNDS
REVENUES:					
Local sources:					
Local tax levy	\$15,656,016.00				\$15,656,016.00
Interest earned on capital reserve funds	14,574.58				14,574.58
Miscellaneous- restricted	1,329.98	\$307,073.24			308,403.22
Miscellaneous- unrestricted	533,070.94		\$734.31		533,805.25
Total revenues-local sources	16,204,991.50	307,073.24	734.31		16,512,799.05
State sources	28,407,778.63	1,873,067.54		1,889,843.00	32,170,689.17
Federal sources	29,200.92	2,645,163.86			2,674,364.78
Total revenues	44,641,971.05	4,825,304.64	734.31	1,889,843.00	51,357,853.00
EXPENDITURES:					
Current expense:					
Instruction:					
Regular	8,860,405.27	1,072,364.24			9,932,769.51
Special education	2,720,065.43	468,085.00			3,188,150.43
Other instruction	1,452,707.67				1,452,707.67
Support services:					
Tuition	1,422,039.08				1,422,039.08
Student and instruction related services	4,327,681.63	2,351,384.60			6,679,066.23
General administrative services	809,137.74				809,137.74
School administrative services	1,185,390.40				1,185,390.40
Central services	608,669.31				608,669.31
Administrative technology	124,621.59				124,621.59
Plant operations and maintenance	3,412,816.74				3,412,816.74
Student transportation services	969,477.13				969,477.13
Employee benefits	12,920,495.86				12,920,495.86
Capital outlay	598,662.01	1,265,131.74	1,161,849.17		3,025,642.92
Debt service:					
Principal				3,950,000.00	3,950,000.00
Interest				117,383.03	117,383.03
Total expenditures	39,412,169.86	5,156,965.58	1,161,849.17	4,067,383.03	49,798,367.64
Excess (deficiency) of revenues over (under) expenditures	5,229,801.19	(331,660.94)	(1,161,114.86)	(2,177,540.03)	1,559,485.36
Other financing sources (uses):					
Transfers in	734.31	388,968.00	117,000.00	2,175,315.00	2,682,017.31
Transfers out	(2,681,283.00)		(734.31)		(2,682,017.31)
Total financing sources (uses):	(2,680,548.69)	388,968.00	116,265.69	2,175,315.00	
Net change in fund balances	2,549,252.50	57,307.06	(1,044,849.17)	(2,225.03)	1,559,485.36
Fund balances, July 1, 2023	9,014,055.43	(180,682.11)	1,345,768.28	2,225.03	10,181,366.63
Fund balances, June 30, 2024	\$11,563,307.93	(\$123,375.05)	\$300,919.11	\$-0-	\$11,740,851.99

The accompanying notes to the financial statements are an integral part of this statement.

BOROUGH OF MANVILLE SCHOOL DISTRICT
RECONCILIATION OF THE STATEMENT OF REVENUES, EXPENDITURES
AND CHANGES IN FUND BALANCES OF GOVERNMENTAL FUNDS
TO THE STATEMENT OF ACTIVITIES
FOR THE FISCAL YEAR ENDED JUNE 30, 2024

Total net change in fund balances - governmental funds (from B-2)	\$1,559,485.36
---	----------------

Amounts reported for governmental activities in the statement of activities (A-2) are different because:

Capital outlays are reported in governmental funds as expenditures. However, in the statement of activities, the cost of those assets is allocated over their estimated useful lives as depreciation expense. This is the amount by which depreciation exceeded capital outlays in the period.

Depreciation expense	(\$770,238.59)	
Capital outlays	3,025,642.92	
Capital outlays not capitalized	(11,571.00)	2,243,833.33

Repayment of long-term debt is an expenditure in the governmental funds, but the repayment reduces long-term liabilities in the statement of net assets and is not reported in the statement of activities.

Paid - principal on note	3,950,000.00
--------------------------	--------------

In the statement of activities, interest on long-term debt is accrued, regardless of when due. In governmental funds, interest is reported when due. The accrued interest is an addition in the reconciliation.

116,209.17

District pension contributions are reported as expenditures in the governmental funds when made. However, they are reported as deferred outflows of resources in the Statement of Net Position because the reported net pension liability is measured a year before the District's report date. Pension expense, which is the change in the net pension liability adjusted for changes in deferred outflows and inflows of resources related to pensions, is reported in the Statement of Activities.

District pension contributions	430,230.00	
Less: Pension expense	(151,800.00)	278,430.00

In the statement of activities, certain expenses, e.g., compensated absences (vacations) are measured by the amounts earned during the year. In governmental funds, however, expenditures for these items are reported in the amount of financial resources used (paid). When the earned amount exceeds the paid amount, the difference is a reduction in the reconciliation (-); when the paid amount exceeds the earned amount the difference is an addition to the reconciliation (+).

(475,220.57)

Change in net position of governmental activities	\$7,672,737.29
---	----------------

The accompanying notes to the financial statements are an integral part of this statement.

OTHER FUNDS

EXHIBIT "B-4"

BOROUGH OF MANVILLE SCHOOL DISTRICT
STATEMENT OF NET POSITION
PROPRIETARY FUNDS
JUNE 30, 2024

BUSINESS-TYPE ACTIVITIES
ENTERPRISE FUND
FOOD SERVICE FUND

ASSETS:

Current assets:

Cash and cash equivalents	\$525,177.63
Accounts receivable:	
State	1,495.54
Federal	37,883.63
Other	40,532.52
Inventory	8,156.32

Total current assets	613,245.64
----------------------	------------

Noncurrent assets:

Furniture, machinery & equipment	402,163.69
Less accumulated depreciation	(139,664.20)

Total noncurrent assets	262,499.49
-------------------------	------------

Total assets	875,745.13
--------------	------------

LIABILITIES:

Current liabilities:

Accounts payable	103,721.69
Unearned revenue	7,507.23

Total current liabilities	111,228.92
---------------------------	------------

NET POSITION:

Net investment in capital assets	262,499.49
Unrestricted	502,016.72
Total net position	\$764,516.21

The accompanying notes to the financial statements are an integral part of this statement.

BOROUGH OF MANVILLE SCHOOL DISTRICT
STATEMENT OF REVENUES, EXPENSES AND CHANGES IN FUND NET POSITION
PROPRIETARY FUNDS
FOR THE YEAR ENDED JUNE 30, 2024

	BUSINESS-TYPE ACTIVITIES ENTERPRISE FUND FOOD SERVICE FUND
OPERATING REVENUES:	
Local sources:	
Daily sales-reimbursable programs	\$189,695.21
Daily sales non-reimbursable programs	94,128.65
Other	12,462.07
	<hr/>
Total operating revenue	296,285.93
	<hr/>
OPERATING EXPENSES:	
Salaries	328,885.11
Employee benefits	88,597.53
Supplies	16,005.17
Management fee	53,099.96
Repairs and other	236,548.42
Depreciation	18,371.63
Cost of sales- reimbursable programs	347,450.26
Cost of sales- non-reimbursable programs	27,494.27
	<hr/>
Total operating expenses	1,116,452.35
	<hr/>
Operating (loss)	(820,166.42)
	<hr/>
Nonoperating revenues:	
State sources:	
State school lunch program	21,948.44
State school lunch program- NJEIE	693.00
State school breakfast program	2,185.80
State school breakfast program- NJEIE	195.05
Federal sources:	
National school lunch program	525,092.20
National school breakfast program	119,509.35
Supply chain assistance	41,357.74
Local food for schools (LFS)	225.00
Food distribution program	94,526.80
Interest revenue	19,608.46
	<hr/>
Total nonoperating revenues	825,341.84
	<hr/>
Change in net position	5,175.42
	<hr/>
Total net position - beginning	759,340.79
	<hr/>
Total net position - ending	\$764,516.21
	<hr/>

The accompanying notes to the financial statements are an integral part of this statement.

EXHIBIT "B-6"

BOROUGH OF MANVILLE SCHOOL DISTRICT
STATEMENT OF CASH FLOWS
PROPRIETARY FUNDS
FOR THE YEAR ENDED JUNE 30, 2024

	<u>BUSINESS-TYPE ACTIVITIES</u> <u>ENTERPRISE FUND</u> <u>FOOD SERVICE FUND</u>
CASH FLOWS FROM OPERATING ACTIVITIES:	
Receipts from customers	\$273,802.47
Payments to employees	(295,972.52)
Payments to employee benefits	(78,650.87)
Payment to suppliers	<u>(618,079.91)</u>
Net cash (used for) operating activities	<u>(718,900.83)</u>
CASH FLOWS FROM NONCAPITAL FINANCING ACTIVITIES:	
State sources	24,888.21
Federal sources	<u>776,781.93</u>
Net cash provided by noncapital financing activities	<u>801,670.14</u>
CASH FLOWS FROM INVESTING ACTIVITIES:	
Interest on investments	<u>19,608.46</u>
Net cash provided by investing activities	<u>19,608.46</u>
CASH FLOWS FROM CAPITAL AND RELATED FINANCING ACTIVITIES:	
Purchases of capital assets	<u>(149,663.71)</u>
Net cash provided (used for) capital and related financing activities	<u>(149,663.71)</u>
Net decrease in cash and cash equivalents	(47,285.94)
Cash and cash equivalents- July 1	<u>572,463.57</u>
Cash and cash equivalents- June 30	<u><u>525,177.63</u></u>
Operating (loss)	(820,166.42)
Adjustments to reconcile operating (loss)	
to cash provided (used for) by operating activities:	
Depreciation	18,371.63
Change in assets and liabilities:	
Increase (Decrease) in unearned revenue	1,208.49
(Increase) Decrease in inventory	1,655.73
(Increase) Decrease in accounts receivable	(23,691.95)
Increase (Decrease) in accounts payable	<u>103,721.69</u>
Net cash (used for) operating activities	<u><u>(\$718,900.83)</u></u>

The accompanying notes to the financial statements are an integral part of this statement.

Borough of Manville School District
Notes to the Financial Statements
June 30, 2024

NOTE 1: SUMMARY OF SIGNIFICANT ACCOUNTING POLICIES

The financial statements of the Borough of Manville School District have been prepared in conformity with U.S. generally accepted accounting principles (GAAP) as applied to governmental units. The Governmental Accounting Standards Board (GASB) is the accepted standard-setting body for establishing governmental accounting and financial reporting principles. The more significant of the Board's accounting policies are described below.

Reporting Entity

The Manville School District is a Type II District located in Somerset County, New Jersey. The School District is an instrumentality of the State of New Jersey, established to function as an educational institution. The District is governed by a 9 member board elected to three-year terms and is responsible for the fiscal control of the District. A Superintendent is appointed by the Board and is responsible for the administrative control of the District.

The primary criterion for including activities within the District's reporting entity, are set forth in Statement No. 39 of the Governmental Accounting Standards Board entitled "*Determining Whether Certain Organizations are Component Units*" (GASB 39) as codified in Section 2100 of the GASB Codification of Governmental Accounting and Financial Reporting Standards.

Organizations that are legally separate, tax-exempt entities and that meet *all* of the following criteria should be discretely presented as component units. These criteria are:

1. The economic resources received or held by the separate organization are entirely or almost entirely for the direct benefit of the primary government.
2. The primary government, or its component units, is entitled to, or has the ability to otherwise access, a majority of the economic resources of the organization.
3. The economic resources received or held by an *individual organization* that the specific primary government, or its component units, is entitled to, or has the ability to otherwise access, are significant to that primary government.

The combined financial statements include all funds of the District over which the Board exercises operating control. The operations of the District include elementary, middle and high schools located in the Borough of Manville. There were no additional entities required to be included in the reporting entity under the criteria as described above, in the current fiscal year. Furthermore, the District is not includable in any other reporting entity on the basis of such criteria.

Borough of Manville School District
Notes to the Financial Statements
June 30, 2024

NOTE 1: SUMMARY OF SIGNIFICANT ACCOUNTING POLICIES (CONTINUED)

Basis of Presentation

The District's basic financial statements consist of District-wide statements, including a statement of net position and a statement of activities, and fund financial statements which provide a more detailed level of financial information.

District-Wide Statements: The statement of net position and the statement of activities display information about the District as a whole. These statements include the financial activities of the overall District. Eliminations have been made to minimize the double-counting of internal activities. These statements distinguish generally between the governmental and business-type activity of the District. Governmental activities generally are financed through taxes, intergovernmental revenues, and other nonexchange transactions. Business-type activities are financed in whole or in part by fees charged to external parties.

The statement of net position presents the financial condition of the governmental and business-type activity of the District at fiscal year end. The statement of activities presents a comparison between direct expenses and program revenues for the business-type activity of the District and for each function of the District's governmental activities. Direct expenses are those that are specifically associated with a program or function and, therefore, are clearly identifiable to a particular function. Program revenues include (a) fees and charges paid by the recipients of goods or services offered by the programs and (b) grants and contributions that are restricted to meeting the operational or capital requirement of a particular program. Revenues that are not classified as program revenues, including all taxes, are presented as general revenues. The comparison of direct expenses with program revenues identifies the extent to which each governmental function or business segment is self-financing or draws from the general revenues of the District.

Fund Financial Statements: The District segregates transactions related to certain District functions or activities in separate funds in order to aid financial management and to demonstrate legal compliance. The fund financial statements provide information about the District's funds. Separate statements for each fund category – governmental and proprietary – are presented. The New Jersey Department of Education (NJDOE) has elected to require New Jersey districts to treat each governmental fund as a major fund in accordance with the option noted in GASB No. 34, paragraph 76. The NJDOE believes that the presentation of all funds as major is important for public interest and to promote consistency among district financial reporting models.

Borough of Manville School District
Notes to the Financial Statements
June 30, 2024

NOTE 1: SUMMARY OF SIGNIFICANT ACCOUNTING POLICIES (CONTINUED)

Governmental Fund Types

General Fund - The general fund is the general operating fund of the District. It is used to account for all financial resources except those required to be accounted for in another fund. Included are certain expenditures for vehicles and movable instructional or noninstructional equipment which are classified in the capital outlay subfund.

As required by the New Jersey State Department of Education, the District includes budgeted Capital outlay in this fund. Generally accepted accounting principles as they pertain to governmental entities state that general fund resources may be used to directly finance capital outlays for long-lived improvements as long as the resources in such cases are derived exclusively from unrestricted revenues. Resources for budgeted capital outlay purposes are normally derived from State of New Jersey Aid, district taxes and appropriated fund balance. Expenditures are those that result in the acquisition of or additions to fixed assets for land, existing buildings, improvements of grounds, construction of buildings, additions to or remodeling of buildings and the purchase of built-in equipment. These resources can be transferred from and to current expense by board resolution.

Special Revenue Fund - The District accounts for the proceeds of specific revenue sources from State and Federal Governments (other than major capital projects or the enterprise funds) and local appropriations that are restricted or committed to expenditures for specified purposes, other than debt service or capital projects.

Capital Projects Fund - The capital projects fund is used to account for and report all financial resources that are restricted, committed, or assigned to an expenditure for capital outlay, including the acquisition or construction of major capital facilities (other than those financed by Proprietary Funds). The financial resources are derived from temporary notes or serial bonds and state grants that are specifically authorized by the voters as a separate question on the ballot either during the annual election or at a special election.

Debt Service Fund - The debt service fund accounts for the accumulation of resources for, and the payment of principal and interest on bonds issued to finance major property acquisition, construction and improvement programs.

Borough of Manville School District
Notes to the Financial Statements
June 30, 2024

NOTE 1: SUMMARY OF SIGNIFICANT ACCOUNTING POLICIES (CONTINUED)

Proprietary Fund

Enterprise Fund - The enterprise fund accounts for all revenues and expenses pertaining to cafeteria operations. The food service fund is utilized to account for operations that are financed and operated in a manner similar to private business enterprises. The stated intent is that the cost (i.e. expenses including depreciation and indirect costs) of providing goods or services to the students on a continuing basis are financed or recovered primarily through user charges.

Basis of Accounting – Measurement Focus

Basis of accounting determines when transactions are recorded in the financial records and reported on the financial statements.

District-Wide and Proprietary Fund Financial Statements: The District-wide financial statements are prepared using the accrual basis of accounting. Governmental funds use the modified accrual basis of accounting. Differences in the accrual and modified accrual basis of accounting arise in the recognition of revenue, the recording of unearned revenue, and in the presentation of expenses versus expenditures. Ad Valorem (Property) Taxes are susceptible to accrual as under New Jersey State Statute a municipality is required to remit to its school district the entire balance of taxes in the amount voted upon or certified, prior to the end of the school year. The District records the entire approved tax levy as revenue (accrued) at the start of the fiscal year, since the revenue is both measurable and available. The District is entitled to receive monies under the established payment schedule and the unpaid amount is considered to be an "accounts receivable". Revenue from grants, entitlements, and donations are recognized in the fiscal year in which all eligibility requirements have been satisfied.

Governmental Fund Financial Statements: Governmental funds are reported using the current financial resources measurement focus and the modified accrual basis of accounting. Under this method, revenues are recognized when measurable and available. "Measurable" means the amount of the transactions can be determined and "available" means collectible within the current period or soon enough thereafter to be used to pay liabilities of the current period. Expenditures are recorded when the related fund liability is incurred, except for principal and interest on general long-term debt, claims and judgments, and compensated absences, which are recognized as expenditures to the extent they have matured. General capital asset acquisitions are reported as expenditures in governmental funds. Proceeds of general long-term debt and acquisitions under leases and installment purchase contracts are reported as other financing sources.

Borough of Manville School District
Notes to the Financial Statements
June 30, 2024

NOTE 1: SUMMARY OF SIGNIFICANT ACCOUNTING POLICIES (CONTINUED)

Budgets/Budgetary Control

Annual appropriated budgets are prepared in the spring of each year for the general, special revenue, and debt service funds. The budgets are submitted to the county office for approval. In accordance with P.L. 2011, c. 202, which became effective January 17, 2012, the District elected to move the April 2013 school Board election to the date of the November general election thereby eliminating the vote on the annual base budget. Budgets are prepared using the modified accrual basis of accounting. The legal level of budgetary control is established at line item accounts within each fund. Line item accounts are defined as the lowest (most specific) level of detail as established pursuant to the minimum chart of accounts referenced in N.J.A.C. 6A:23. All budget amendments and transfers must be approved by School Board resolution. Budget amendments during the year ended June 30, 2024 totaled \$25,599.49. The over-expenditures related to on-behalf payments in the general fund are due to the inclusion of the non-budgeted on-behalf payments made by the State of New Jersey as District expenditures. These amounts are offset by related revenues and as such do not represent budgetary over-expenditures.

All budget amounts presented in the accompanying supplementary information reflect the original budget and the amended budget (which have been adjusted for legally authorized revisions of the annual budgets during the year).

Appropriations, except remaining project appropriations, encumbrances, and unexpended grant appropriations, lapse at the end of each fiscal year. The capital projects fund presents the remaining project appropriations compared to current year expenditures. Formal budgetary integration into the accounting system is employed as a management control device during the year. For governmental funds there are no substantial differences between the budgetary basis of accounting and generally accepted accounting principles with the exception of the legally mandated recognition of the last state aid payment for budgetary purposes only and the special revenue fund as noted below. Encumbrance accounting is also employed as an extension of formal budgetary integration in the governmental fund types. Unencumbered appropriations lapse at fiscal year end.

The accounting records of the special revenue fund are maintained on the grant accounting budgetary basis. The grant accounting budgetary basis differs from GAAP in that the grant accounting budgetary basis recognizes encumbrances as expenditures and also recognizes the related revenues, whereas the GAAP basis does not. Sufficient supplemental records are maintained to allow for the presentation of GAAP basis financial records.

Borough of Manville School District
Notes to the Financial Statements
June 30, 2024

NOTE 1: SUMMARY OF SIGNIFICANT ACCOUNTING POLICIES (CONTINUED)

Encumbrance Accounting

Under encumbrance accounting, purchase orders, contracts and other commitments for the expenditure of resources are recorded to reserve a portion of the applicable appropriation. Open encumbrances in governmental funds other than the special revenue fund are reported as assigned or committed fund balances at fiscal year end as they do not constitute expenditures or liabilities but rather commitments related to unperformed contracts for goods and services.

Open encumbrances in the special revenue fund for which the District has received advances are reflected in the balance sheet as unearned revenues at fiscal year end.

The encumbered appropriation authority carries over into the next fiscal year. An entry will be made at the beginning of the next fiscal year to increase the appropriation reflected in the certified budget by the outstanding encumbrance amount as of the current fiscal year end.

Interfunds

Interfund receivables and payables arise from transactions between particular funds and are considered short term in duration. The Interfund transactions are recorded by all funds affected in the period in which the transactions are executed and are part of the district's available spendable resources.

Inventories

Inventories of materials and supplies held for consumption in the governmental funds are recorded as expenditures at the time of purchase and year end balances are not reported in the financial statements.

Inventories of food and/or supplies in the food service fund are recorded at cost on a first-in, first-out basis or, in the case of Food Donation Commodities, at stated value which approximates market.

Borough of Manville School District
Notes to the Financial Statements
June 30, 2024

NOTE 1: SUMMARY OF SIGNIFICANT ACCOUNTING POLICIES (CONTINUED)

Capital Assets

The District has an established formal system of accounting for its capital assets. Purchased or constructed capital assets are reported at cost. Donated capital assets are valued at their estimated fair market value on the date received. The cost of normal maintenance and repairs that do not add to the value of the asset or materially extend assets' lives are not capitalized. Capital assets are defined by the District as assets with an initial, individual cost of more than \$2,000.00 and an estimated useful life in excess of two years. Such assets are recorded at historical cost or through estimation procedures performed by an independent appraisal company. Donated capital assets are valued at their acquisition value on the date of donation.

Capital assets are depreciated in the government-wide statements using the straight-line method over the following estimated useful lives:

<u>Asset Class</u>	<u>Estimated Useful Lives</u>
School Buildings	50
Building Improvements	20
Electrical/Plumbing	30
Vehicles	8
Office & Computer Equipment	5-10
Instructional Equipment	10
Grounds Equipment	15

Compensated Absences

The District accounts for compensated absences (e.g., unused vacation, sick leave) as directed by Governmental Accounting Standards Board Statement No. 16 (GASB 16), "Accounting for Compensated Absences." A liability for compensated absences attributable to services already rendered and not contingent on a specific event that is outside the control of the employer and employee is accrued as employees earn the rights to the benefits.

Borough of Manville School District
Notes to the Financial Statements
June 30, 2024

NOTE 1: SUMMARY OF SIGNIFICANT ACCOUNTING POLICIES (CONTINUED)

Compensated Absences (Continued)

District employees are granted varying amounts of vacation and sick leave in accordance with the District's personnel policy. Upon termination, employees are paid for accrued vacation. The District's policy permits employees to accumulate unused sick leave and carry forward the full amount to subsequent years. Upon retirement, employees shall be paid by the District for the unused sick leave in accordance with the District's agreements with the various employee unions and contracts.

The liability for compensated absences was accrued using the termination payment method, whereby the liability is calculated based on the amount of sick leave that is expected to become eligible for payment upon termination. The District estimates its accrued compensated absences liability based on the accumulated sick and vacation days at the balance sheet date by those employees who are currently eligible to receive termination payments.

For the District-wide statements, the current portion is the amount estimated to be used in the following year. In accordance with GAAP, for the governmental funds, in the fund financial statements, all of the compensated absences are considered long-term and therefore, are not a fund liability and represents a reconciling item between the fund level and District-wide presentations.

Fund Balance and Net Position

Fund balance restrictions are used to indicate that portion of the fund balance that is not available for expenditures or is legally segregated for a specific future use. Designation of portions of the fund balances are established to indicate tentative plans for financial utilization in a future period. The unassigned fund balances represent the amount available for future budgetary operations.

Unassigned net position represents the remains of the District's equity in the cumulative earnings of the proprietary fund.

Unearned Revenue

Unearned revenue in the special revenue and capital projects funds represents funds which have been received but not yet earned. A corresponding accounts receivable has also been established for any open encumbrances at year end which is allowable under generally accepted accounting principles.

Borough of Manville School District
Notes to the Financial Statements
June 30, 2024

NOTE 1: SUMMARY OF SIGNIFICANT ACCOUNTING POLICIES (CONTINUED)

Accrued Liabilities and Long-Term Obligations

All payables, accrued liabilities, and long-term obligations are reported on the Government-wide financial statements. In general, governmental fund payables and accrued liabilities that, once incurred, are paid in a timely manner and in full from current financial resources, are reported as obligations of the funds. However, contractually required pension contributions and compensated absences that are paid from governmental funds are reported as liabilities on the fund financial statements only to the extent that they are due for payment during the current year. Bonds are recognized as a liability on the fund financial statements when due.

Net Position

Net position represents the difference between assets and liabilities. Net investment in capital assets consists of capital assets, net of accumulated depreciation, reduced by the outstanding balance of any borrowing used for the acquisition, construction, or improvement of those assets. Net position is reported as restricted when there are limitations imposed on their use either through the enabling legislation adopted by the District or through external restrictions imposed by creditors, grantors, or laws or regulations of other governments. The District's policy is to first apply restricted resources when an expense is incurred for purposes for which both restricted and unrestricted net positions are available.

Fund Balances

Under GASB 54, in the fund financial statements, governmental funds report the following classifications of fund balance:

Nonspendable – includes amounts that cannot be spent because they are either not spendable in form or are legally or contractually required to be maintained intact.

Restricted – includes amounts restricted by external sources (creditors, laws of other governments, etc.) or by constitutional provision or enabling legislation. The District reports the Capital Reserve, Unemployment Compensation, Scholarship, Student Activities and Excess Surplus as Restricted Fund Balance.

Borough of Manville School District
Notes to the Financial Statements
June 30, 2024

NOTE 1: SUMMARY OF SIGNIFICANT ACCOUNTING POLICIES (CONTINUED)

Fund Balances (Continued)

Committed – includes amounts that can only be used for specific purposes. Committed fund balance is reported pursuant to resolutions passed by the Board of Education, the District's highest level of decision making authority. Commitments may be modified or rescinded only through resolutions approved by the Board of Education.

Assigned – includes amounts that the District intends to use for a specific purpose, but do not meet the definition of restricted or committed fund balance. Under the District's policy, amounts may be assigned by the Business Administrator. The District reports Year End Encumbrances as Assigned Fund Balance. The District also reports amounts Designated for Subsequent Year's Expenditures as Assigned Fund Balance.

Unassigned -is the residual classification for the general fund. This classification represents fund balance that has not been assigned to other funds and that has not been restricted, committed, or assigned to specific purposes within the general fund. The general fund should be the only fund that reports a positive unassigned fund balance amount. In other governmental funds, if expenditures incurred for specific purposes exceeded the amounts restricted, committed, or assigned to those purposes, it may be necessary to report a negative unassigned fund balance.

When an expenditure is incurred for purposes for which both restricted and unrestricted fund balance is available, the District considers restricted funds to have been spent first. When an expenditure is incurred for which committed, assigned, or unassigned fund balance are available, the District considers amounts to have been spent first out of committed funds, then assigned funds, and finally unassigned funds, as needed.

Revenues – Exchange and Non-Exchange Transactions

Revenue resulting from exchange transactions, in which each party gives and receives essentially equal value, is recorded on the accrual basis when the exchange takes place. On the modified accrual basis, revenue is recorded in the fiscal year in which the resources are measurable and become available. Available means the resources will be collected within the current fiscal year or are expected to be collected soon enough thereafter to be used to pay liabilities of the current fiscal year. For the District, available means within sixty days of the fiscal year end.

Borough of Manville School District
Notes to the Financial Statements
June 30, 2024

NOTE 1: SUMMARY OF SIGNIFICANT ACCOUNTING POLICIES (CONTINUED)

Revenues – Exchange and Non-Exchange Transactions (Continued)

Non-exchange transactions, in which the District receives value without directly giving equal value in return, include property taxes, grants, entitlements, and donations. On the accrual basis, revenue from property taxes is recognized in the fiscal year for which the taxes are levied. Revenue from property taxes is recognized in the period in which the revenue is earned. Revenue from grants, entitlements, and donations is recognized in the fiscal year in which all eligibility requirements have been satisfied. Eligibility requirements include timing requirements, which specify the year when the resources are required to be used or the fiscal year when use is first permitted; matching requirements, in which the District must provide local resources to be used for a specific purpose; and expenditure requirements, in which the resources are provided to the District on a reimbursement basis. On the modified accrual basis, revenue from non-exchange transactions must also be available before it can be recognized.

Under the modified accrual basis, the following revenue sources are considered both measurable and available at fiscal year end: property taxes available as an advance, interest, and tuition.

Proprietary Fund Revenues and Expenses

Proprietary funds distinguish operating revenues and expenses from non-operating items. Operating revenues and expenses generally result from providing services in connection with a proprietary fund's principal ongoing operations. The principal operating revenues of the School District enterprise funds are charges to customers for sales in the food service. Operating expenses for enterprise funds include the cost of sales and services, administrative expense and depreciation on capital assets. All revenues and expenses not meeting this definition are reported as non-operating revenues and expenses.

Allocation of Indirect Expenses

The District reports all direct expenses by function in the Statement of Activities. Direct expenses are those that are clearly identifiable with a function. Indirect expenses are allocated to functions but are reported separately in the Statement of Activities. Employee benefits, including the employer's share of social security, workers compensation, and medical and dental benefits, were allocated based on salaries of the program. Depreciation expense, where practicable, is specifically identified by function and is included in the indirect expense column of the Statement of Activities. Depreciation expense that could not be attributed to a specific function is considered an indirect expense and is reported separately on the Statement of Activities.

Borough of Manville School District
Notes to the Financial Statements
June 30, 2024

NOTE 1: SUMMARY OF SIGNIFICANT ACCOUNTING POLICIES (CONTINUED)

Extraordinary and Special Items

Extraordinary items are transactions or events that are unusual in nature and infrequent of occurrence. Special items are transactions or events that are within control of management and are either unusual in nature or infrequent in occurrence. Neither of these types of transactions occurred during the fiscal year.

Management Estimates

The preparation of financial statements in conformity with accounting principles generally accepted in the United States requires management to make estimates and assumptions that affect the reported amounts of revenues and expenditures/expenses during the reporting period. Actual results could differ from those estimates.

Accounting and Financial Reporting for Pensions

In the district-wide financial statements for purposes of measuring the net pension liability, deferred outflows of resources and deferred inflows of resources related to pensions, and pension expense, information about the fiduciary net position of the District's proportionate share of the New Jersey Public Employees Retirement System ("PERS") and the Teachers' Pension and Annuity Fund ("TPAF") and the additions to/deductions from these retirement systems' fiduciary net position have been determined on the same basis as they were reported by PERS and TPAF. For this purpose, benefit payments (including refunds of employee contributions) are recognized when due and payable in accordance with the benefit terms. Investments are reported at fair value.

In the governmental fund financial statements, the year end pension liability is not required to be reflected. Pension related revenues and expenditures are reflected based on amounts that are normally expected to be liquidated with available financial resources for required pension contributions. Expenditures for PERS are recognized based upon billings made by the State of New Jersey due April 1st of each fiscal year. TPAF contributions are paid on the District's behalf by the State of New Jersey. The governmental fund financial statements reflect both a revenue and expense for this pension contribution.

Borough of Manville School District
Notes to the Financial Statements
June 30, 2024

NOTE 1: SUMMARY OF SIGNIFICANT ACCOUNTING POLICIES (CONTINUED)

Deferred Outflows/Inflows of Resources

In addition to assets, the statement of financial position will sometimes report a separate section for deferred outflows of resources. This separate financial statement element, deferred outflows of resources, represents a consumption of net position that applies to a future period(s) and so will not be recognized as an outflow of resources (expense/expenditure) until then. Currently, the District has only one item that qualifies for reporting in this category, deferred amounts related to pensions.

In addition to liabilities, the statement of financial position will sometimes report a separate section for deferred inflows of resources. This separate financial statement element, deferred inflows of resources, represents an acquisition of net position that applies to a future period(s) and so will not be recognized as an inflow of resources (revenue) until that time. Currently, the District has one item that qualifies in this category, deferred amounts related to pensions and leases.

Leases

Lease receivables are measured at the present value of the lease payments expected to be received during the lease term. The District may receive variable lease payments that are dependent upon the lessee's revenue. The variable payments are recorded as an inflow of resources in the period the payment is received. The deferred inflow of resources is recorded at the initiation of the lease in an amount equal to the initial recording of the lease receivable. The deferred inflow of resources is amortized in a systematic and rational manner over the lease term.

Lease liabilities represent obligations to make lease payments arising from the lease. Lease liabilities are recognized at the commencement date based on the present value of the expected lease payments over the lease term, less any lease incentives. Interest expense is recognized ratably over the contract term. The lease term may include options to extend or terminate the lease when it is reasonably certain that the option will be exercised. Payments for short-term leases with a term of 12 months or less are expensed as incurred and these leases are not included as lease liabilities or right-to-use assets on the statements of net position.

Right to Use Assets

Right to use assets are initially measured at an amount equal to the initial measurement of the related lease liability plus any lease payments made prior to the lease term, less incentives, and plus ancillary charges necessary to place the lease into service. The right to use assets are amortized in a systematic and rational manner over the life of the related lease.

Borough of Manville School District
Notes to the Financial Statements
June 30, 2024

NOTE 1: SUMMARY OF SIGNIFICANT ACCOUNTING POLICIES (CONTINUED)

Subscription-Based Information Technology Arrangements (SBITAs)

GASB Statement No. 96 defines a SBITA; establishes that a SBITA results in a right-to-use subscription asset (an intangible asset) and a corresponding liability; provides capitalization criteria for outlays other than subscription payments, including implementation costs of a SBITA; and requires note disclosure regarding SBITAs.

NOTE 2: CASH AND CASH EQUIVALENTS AND INVESTMENTS

The Board considers petty cash, change funds, cash in banks, deposits in the government money market account, and short-term investments with original maturities of three months or less as cash and cash equivalents. Investments are stated at cost, which approximates market.

Deposits

New Jersey statutes permit the deposit of public funds in public depositories which are located in New Jersey and which meet the requirements of the Governmental Unit Deposit Protection Act (GUDPA). GUDPA requires a bank that accepts public funds to be a public depository. A public depository is defined as a state bank, a national bank, or a savings bank, which is located in the State of New Jersey, the deposits of which are insured by the Federal Deposit Insurance Corporation. The statutes also require public depositories to maintain collateral for deposits of public funds that exceed certain insurance limits. All collateral must be deposited with the Federal Reserve Bank or a Banking Institution that is a member of the Federal Reserve System, and has capital funds of not less than \$25,000,000. Under (GUDPA), if a public depository fails, the collateral it has pledged, plus the collateral of all other public depositories, is available to pay the full amount of the deposits to the governmental unit.

Borough of Manville School District
Notes to the Financial Statements
June 30, 2024

NOTE 2: CASH AND CASH EQUIVALENTS AND INVESTMENTS (CONTINUED)

Deposits (Continued)

The Borough of Manville School District had the following cash and cash equivalents at June 30, 2024.

	<u>Cash in Bank</u>	<u>Additions</u>	<u>Reductions</u>	<u>Reconciled Balance</u>
Governmental Funds	\$14,267,384.25	\$105,444.75	\$1,136,198.29	\$13,236,630.71
Proprietary Fund	525,558.48		380.85	525,177.63
	<u>\$14,792,942.73</u>	<u>\$105,444.75</u>	<u>\$1,136,579.14</u>	<u>\$13,761,808.34</u>

Custodial Credit Risk – Deposits – Custodial credit risk is the risk that in the event of a bank failure, the deposits may not be returned. The District does not have a specific deposit policy for custodial credit risk other than those policies that adhere to the requirements of statute. As of June 30, 2024, based upon the coverage provided by FDIC and NJGUDPA, no amount of the bank balance was exposed to custodial credit risk. Of the cash on balance in the bank, \$250,000.00 was covered by Federal Depository Insurance and \$14,528,603.61 was covered by NJGUDPA. The New Jersey Asset and Rebate Management (NJARM) Fund is an investment pool and is not insured by either FDIC or GUDPA. The amount in NJARM is \$14,339.12.

Investments

The purchase of investments by the Board is strictly limited by the express authority of the N.J.S.A. 18A:20-37 Education, Administration of School Districts. Permitted investments include any of the following type of securities:

1. Bonds or other obligations of the United States of America or obligations guaranteed by the United States of America;
2. Government money market mutual funds which are purchased from an investment company or investment trust which is registered with the Securities and Exchange Commission under the "Investment Company Act of 1940," 15 U.S.C. 80a-1 et seq., and operated in accordance with 17 C.F.R. § 270.2a-7 and which portfolio is limited to U.S. Government securities that meet the definition of an eligible security pursuant to 17 C.F.R. § 270.2a-7 and repurchase agreements that are collateralized by such U.S. Government securities in which direct investment may be made pursuant to paragraphs (1) and (3) of N.J.S.A. 18A:20-37. These funds are also required to be rated by a nationally recognized statistical rating organization.

Borough of Manville School District
Notes to the Financial Statements
June 30, 2024

NOTE 2: CASH AND CASH EQUIVALENTS AND INVESTMENTS (CONTINUED)

Investments (Continued)

3. Any obligation that a federal agency or a federal instrumentality has issued in accordance with an act of Congress, which security has a maturity date not greater than 397 days from the date of purchase, provided that such obligation bears a fixed rate of interest not dependent on any index or other external factor.
4. Bonds or other obligations of the Local Unit or bonds or other obligations of school districts of which the Local Unit is a part or within which the school district is located.
5. Bonds or other obligations, having a maturity date not more than 397 days from date of purchase, approved by the Division of Investment of the Department of Treasury for investment by School Districts.
6. Local government investment pools that are fully invested in U.S. Government securities that meet the definition of eligible security pursuant to 17 C.F.R. § 270a-7 and repurchase agreements that are collateralized by such U.S. Government securities in which direct investment may be made pursuant to paragraphs (1) and (3) of N.J.S.A. 18A:20-37. This type of investment is also required to be rated in the highest category by a nationally recognized statistical rating organization.
7. Deposits with the State of New Jersey Cash Management Fund established pursuant to section 1 of P.L. 1977, c.281 (C. 52:18A-90.4); or
8. Agreements for the repurchase of fully collateralized securities if:
 - a. the underlying securities are permitted investments pursuant to paragraphs (1) and (3) of this subsection;
 - b. the custody of collateral is transferred to a third party;
 - c. the maturity of the agreement is not more than 30 days;
 - d. the underlying securities are purchased through a public depository as defined in section 1 of P.L. 1970, c.236 (C. 17:19-41); and;
 - e. a master repurchase agreement providing for the custody and security of collateral is executed.

3

As of June 30, 2024, the Board had \$14,339.12 on deposit with the NJARM. Based upon the limitations set forth by New Jersey Statutes 40A:5-15.1 and existing investment practices, the District is generally not exposed to credit risks and interest rate risks for its investments, nor is it exposed to foreign currency risk for its deposits and investments.

Borough of Manville School District
Notes to the Financial Statements
June 30, 2024

NOTE 3: CHANGE IN CAPITAL ASSETS

Capital asset activity for the year ended June 30, 2024 was as follows:

	<u>Beginning Balance</u>	<u>Additions</u>	<u>Transfers/ Deletions</u>	<u>Ending Balance</u>
Governmental activities:				
Capital assets that are not depreciated:				
Land	\$5,360,200.00			\$5,360,200.00
Construction in progress	2,309,734.72	\$1,161,849.17	(\$3,471,583.89)	
Total capital assets that are not depreciated	<u>7,669,934.72</u>	<u>1,161,849.17</u>	<u>(3,471,583.89)</u>	<u>5,360,200.00</u>
Capital assets being depreciated:				
Site improvements	3,125,347.07			3,125,347.07
Building and building improvements	34,556,411.34	1,836,319.96	3,129,234.46	39,521,965.76
Machinery and equipment	2,852,273.15	15,902.79	207,561.49	3,075,737.43
Total capital assets being depreciated	<u>40,534,031.56</u>	<u>1,852,222.75</u>	<u>3,336,795.95</u>	<u>45,723,050.26</u>
Total capital assets	48,203,966.28	3,014,071.92	(134,787.94)	51,083,250.26
Less: accumulated depreciation for:				
Site improvements	(690,941.41)	(160,148.08)		(851,089.49)
Building and building improvements	(29,569,422.59)	(413,532.71)		(29,982,955.30)
Machinery and equipment	(1,902,106.34)	(196,557.80)	134,787.94	(1,963,876.20)
	<u>(32,162,470.34)</u>	<u>(770,238.59)</u>	<u>134,787.94</u>	<u>(32,797,920.99)</u>
Total Capital Assets being depreciated, net	<u>8,371,561.22</u>	<u>1,081,984.16</u>	<u>3,471,583.89</u>	<u>12,925,129.27</u>
Governmental activities capital assets, net	<u>16,041,495.94</u>	<u>2,243,833.33</u>	<u>-</u>	<u>18,285,329.27</u>
Business type activities:				
Machinery and equipment	252,499.98	149,663.71		402,163.69
Less: accumulated depreciation	(121,292.57)	(18,371.63)		(139,664.20)
Business type activities capital assets, net	<u>\$131,207.41</u>	<u>\$131,292.08</u>	<u>-</u>	<u>\$262,499.49</u>

Borough of Manville School District
Notes to the Financial Statements
June 30, 2024

NOTE 3: CHANGE IN CAPITAL ASSETS (CONTINUED)

Depreciation Expense was charged to governmental expenses as follows:

Instruction:	
Regular	(\$227,365.06)
Special	(67,595.02)
Other	(36,870.01)
Support Services:	0.00
Student and instruction related services	(110,610.03)
General administration	(18,435.00)
School administration	(30,725.01)
Central services	(18,435.00)
Administration info technology	(6,145.00)
Plant operations and maintainance	(98,320.03)
Direct Expense of Various Functions	<u>(155,738.43)</u>
	<u><u>(\$770,238.59)</u></u>

NOTE 4: LONG-TERM LIABILITIES

Bonds are issued by the District pursuant to the provisions of Title 18A, Education, of the New Jersey Statutes and are required to be approved by the voters of the municipality through referendum. The proceeds of bonds are recorded in the Capital Projects Fund and are restricted to the use for which they were approved in the bond referendum. All bonds are retired in annual installments within the statutory period of usefulness.

School Bonds issued by the District are entitled to and benefit from the provision of the New Jersey School Board Reserve Act P.L. 1980 c.72. Basically, funds are held by the State of New Jersey within its State Fund for the Support of Free Public Schools as a school bond reserve pledged by law to secure payment of principal and interest due on such bonds in the event of the inability of the issuer to make payments.

Borough of Manville School District
Notes to the Financial Statements
June 30, 2024

NOTE 4: LONG-TERM LIABILITIES (CONTINUED)

The following is a summary of changes in governmental activities long-term liabilities that affect other long-term obligations for the year ended June 30, 2024.

	<u>Net Pension Liability</u>	<u>Notes Payable</u>	<u>Compensated Absences Payable</u>	<u>Total</u>
Balance, July 1, 2023	\$4,480,269.00	\$3,950,000.00	\$141,262.99	\$8,571,531.99
Additions/Issued	182,271.00		475,220.57	657,491.57
Reductions	<u> </u>	<u>3,950,000.00</u>	<u> </u>	<u>3,950,000.00</u>
Balance, June 30, 2024	<u><u>\$4,662,540.00</u></u>	<u><u>\$-0-</u></u>	<u><u>\$616,483.56</u></u>	<u><u>\$5,279,023.56</u></u>
Amounts Due Within One Year				<u><u>\$-0-</u></u>

Borough of Manville School District
Notes to the Financial Statements
June 30, 2024

NOTE 5: PENSION PLANS

Description of Plans - All required employees of the District are covered by either the Public Employees' Retirement System or the Teachers' Pension and Annuity Fund which have been established by state statute and are administered by the New Jersey Division of Pension and Benefits (Division). According to the State of New Jersey Administrative Code, all obligations of both Systems will be assumed by the State of New Jersey should the Systems terminate. The Division issues a publicly available financial report that includes the financial statements and required supplementary information for the Public Employees Retirement System and the Teachers' Pension and Annuity Fund. These reports may be obtained by writing to the Division of Pensions and Benefits, PO Box 295, Trenton, New Jersey, 08625.

Teachers' Pension and Annuity Fund (TPAF) - The Teachers' Pension and Annuity Fund was established as of January 1, 1955, under the provisions of N.J.S.A. 18A:66 to provide retirement benefits, death, disability and medical benefits to certain qualified members. The Teachers' Pension and Annuity Fund is considered a cost-sharing multiple-employer plan with a special funding situation, as under current statute, all employer contributions are made by the State of New Jersey on behalf of the District and the system's other related non-contributing employers. Membership is mandatory for substantially all teachers or members of the professional staff certified by the State Board of Examiners, and employees of the Department of Education who have titles that are unclassified, professional and certified.

Public Employees' Retirement System (PERS) - The Public Employees' Retirement System (PERS) was established as of January 1, 1955 under the provision of N.J.S.A. 43:15A to provide retirement, death, disability and medical benefits to certain qualified members. The Public Employees' Retirement System is a cost-sharing multiple-employer plan. Membership is mandatory for substantially all full-time employees of the State of New Jersey or any county, municipality, school district, or public agency, provided the employee is not required to be a member of another state-administered retirement system or other state or local jurisdiction.

Defined Contribution Retirement Program (DCRP) - The Defined Contribution Retirement Program (DCRP) was established under the provision of Chapter 92, P.L. 2007 and Chapter 103, P.L. 2007 to provide coverage to elected and certain appointed officials, effective July 1, 2007. Membership is mandatory for such individuals with vesting occurring after one year of membership.

Borough of Manville School District
Notes to the Financial Statements
June 30, 2024

NOTE 5: PENSION PLANS (CONTINUED)

Significant Legislation

Effective June 28, 2011, P.L. 2011, c. 78 enacted certain changes in the operations and benefit provisions of the TPAF and the PERS systems.

Pension Plan Design Changes

Effective June 28, 2011, P.L. 2011, c. 78, new members of TPAF and PERS, hired on or after June 28, 2011, will need 30 years of creditable service and have attained the age of 65 for receipt of the early retirement benefit without a reduction of 1/4 of 1% for each month that the member is under age 65. New members will be eligible for a service retirement benefit at age 65.

Funding Changes

Under the new legislation, the methodology for calculating the unfunded accrued liability payment portion of the employer's annual pension contribution to the PERS, and TPAF. The unfunded actuarial accrued liability (UAAL) will be amortized for each plan over an open-ended 30 year period and paid in level dollars. Beginning with the July 1, 2019 actuarial valuation (July 1, 2018 for PFRS), the UAAL will be amortized over a closed 30 year period until the remaining period reaches 20, when the amortization period will revert to an open-ended 20 year period.

COLA Suspension

The payment of automatic cost-of-living adjustment to current and future retirees and beneficiaries are suspended until reactivated as permitted by this law.

Vesting and Benefit Provisions - The vesting and benefit provisions of PERS are set by N.J.S.A. 43:15A and 43.3B, and N.J.S.A. 18A:6C for TPAF. All benefits vest after ten years of service, except for post-retirement healthcare benefits that vest after 25 years of service.

Members are always fully vested for their own contributions and, after three years of service credit, become vested for 2% of related interest earned on the contributions. In the case of death before retirement, members' beneficiaries are entitled to full interest credited to the members' accounts.

Borough of Manville School District
Notes to the Financial Statements
June 30, 2024

NOTE 5: PENSION PLANS (CONTINUED)

Contribution Requirements - The contribution policy is set by N.J.S.A. 43:15A and N.J.S.A. 18:66, and requires contributions by active members and contributing employers. Plan member and employer contributions may be amended by State of New Jersey legislation.

Effective June 28, 2011, P.L. 2011, c. 78 provides for increases in the employee contribution rates: from 5.5% to 6.5% plus an additional 1% phased-in over 7 years beginning in the first year, meaning after 12 months, after the law's effective date for TPAF and PERS.

Employers are required to contribute at an actuarially determined rate in both TPAF and PERS. The actuarially determined contribution includes funding for cost-of-living adjustments, noncontributory death benefits, and post-retirement medical premiums. Under current statute the District is a non-contributing employer of TPAF (*i.e.* the State of New Jersey makes the employer contribution on behalf of public school districts).

PERS Contribution Requirements

Three-Year Trend Information for PERS

<u>Year Funding</u>	<u>Annual Pension Cost (APC)</u>	<u>Percentage of APC Contributed</u>	<u>Net Pension Obligation</u>
6/30/2024	\$430,230.00	100%	\$430,230.00
6/30/2023	374,375.00	100%	374,375.00
6/30/2022	328,999.00	100%	328,999.00

During the fiscal years ended June 30, 2024, 2023 and 2022, the State of New Jersey contributed \$4,894,309.00, \$4,284,814.00 and \$4,246,409.00 respectively to the TPAF pension system on behalf of the District.

Also, during the fiscal year ended June 30, 2024, 2023 and 2022, the State of New Jersey contributed \$2,866.00, \$2,492.00 and \$2,352.00 respectively to the TPAF long term disability insurance fund on behalf of the District.

Also, in accordance with N.J.S.A. 18A:66-66, during the years ended June 30, 2024, 2023 and 2022, the State of New Jersey reimbursed the District \$1,045,413.63, \$980,745.02 and \$939,385.88, respectively for the employer's share of social security contributions for TPAF members, as calculated on their base salaries.

Borough of Manville School District
Notes to the Financial Statements
June 30, 2024

NOTE 6: ACCOUNTING AND FINANCIAL REPORTING FOR PENSION - GASB 68

Public Employees Retirement System (PERS)

At June 30, 2024, the State reported a net pension liability of \$4,662,540.00 for the District's proportionate share of the total net pension liability. The total pension liability for the June 30, 2023 measurement date was determined by an actuarial valuation as of July 1, 2022, which was rolled forward to June 30, 2023. The District's proportion of the net pension liability was based on a projection of the District's long-term share of contributions to the pension plan relative to the projected contributions of all participating employers, actuarially determined. At June 30, 2023, the District's proportion was 0.0321901403 percent, which was an increase of 0.0025025318 percent from its proportion measured as of June 30, 2022.

For the year ended June 30, 2024, the District recognized a pension expense of \$151,801.00 in the government-wide financial statements. This pension expense was based on the pension plan's June 30, 2023 measurement date.

At June 30, 2024, the District reported deferred outflows of resources and deferred inflows of resources related to PERS from the following sources:

	<u>Deferred Outflow of Resources</u>	<u>Deferred Inflow of Resources</u>
Differences between expected and actual experience	\$44,580.00	\$19,059.00
Changes of assumptions	10,243.00	282,570.00
Net difference between projected and actual earnings on pension plan investments	21,472.00	
Changes in proportion and differences between District contributions and proportionate share of contributions	653,187.00	
District contributions subsequent to the measurement date	438,834.60	
	<u>\$1,168,316.60</u>	<u>\$301,629.00</u>

The \$438,834.60 reported as deferred outflows of resources related to pensions resulting from school district contributions subsequent to the measurement date (i.e. for the school year ending June 30, 2024, the plan measurement date is June 30, 2023) will be recognized as a reduction of the net pension liability in the year ended June 30, 2024.

Borough of Manville School District
Notes to the Financial Statements
June 30, 2024

NOTE 6: ACCOUNTING AND FINANCIAL REPORTING FOR PENSION – GASB 68
(CONTINUED)

Public Employees Retirement System (PERS) (Continued)

Other amounts reported as deferred outflows of resources and deferred inflows of resources related to pensions will be recognized in pension expense as follows:

Year Ended <u>June 30</u>	<u>Amount</u>
2024	(\$115,527.60)
2025	(6,762.60)
2026	322,644.40
2027	96,275.40
2028	<u>131,223.40</u>
	<u>\$427,853.00</u>

Actuarial Assumptions

The collective total pension liability for the June 30, 2023 measurement date was determined by an actuarial valuation as of July 1, 2022, which rolled forward to June 30, 2023. These actuarial valuations used the following assumptions:

Inflation	
Price	2.75%
Wage	3.25%
Salary Increases	
Through 2026	2.75-6.55%
	Based on
	Years of Service
Investment Rate of Return	7.00%

Pre-retirement mortality rates were based on the Pub-2010 General Below-Median Income Employee mortality table with an 82.2% adjustment for males and 101.4% adjustment for females, and with future improvement from the base year of 2010 on a generational basis.

Borough of Manville School District
Notes to the Financial Statements
June 30, 2024

NOTE 6: ACCOUNTING AND FINANCIAL REPORTING FOR PENSION – GASB 68
(CONTINUED)

Public Employees Retirement System (PERS) (Continued)

Post-retirement mortality rates were based on the Pub-2010 General Below-Median Income Healthy Retiree mortality table with a 91.4% adjustment for males and 99.7% adjustment for females, and with future improvement from the base year of 2010 on a generational basis. Disability retirement rates used to value disabled retirees were based on the Pub-2010 Non-Safety Disabled Retiree mortality table with a 127.7% adjustment for males and 117.2% adjustment for females, and with future improvement from the base year of 2010 on a generational basis. Mortality improvement is based on Scale MP-2021.

The actuarial assumptions used in the July 1, 2022 valuation were based on the results of an actuarial experience study for the period July 1, 2018 to June 30, 2021.

Long-Term Rate of Return

In accordance with State statute, the long-term expected rate of return on plan investments (7.00% at June 30, 2023) is determined by the State Treasurer, after consultation with the Directors of the Division of Investment and Division of Pensions and Benefits, the board of trustees and the actuaries. The long-term expected rate of return was determined using a building block method in which best-estimate ranges of expected future real rates of return (expected returns, net of pension plan investment expense and inflation) are developed for each major asset class. These ranges are combined to produce the long-term expected rate of return by weighting the expected future real rates of return by the target asset allocation percentage and by adding expected inflation. Best estimates of arithmetic rates of return for each major assets class included in PERS's target assets allocation as of June 30, 2023 asset are summarized in the following table:

<u>Assets Class</u>	<u>Target Allocation</u>	<u>Long-Term Expected Real Rate of Return</u>
US Equity	28.00%	8.98%
Non-U.S. Developed Market Equity	12.75%	9.22%
International Small Cap Equity	1.25%	9.22%
Emerging Market Equity	5.50%	11.13%
Private Equity	13.00%	12.50%
Real Estate	8.00%	8.58%
Real Assets	3.00%	8.40%
High Yield	4.50%	6.97%
Private Credit	8.00%	9.20%
Investment Grade Credit	7.00%	5.19%
Cash Equivalents	2.00%	3.31%
U.S. Treasury's	4.00%	3.31%
Risk Mitigation Strategies	3.00%	6.21%

Borough of Manville School District
Notes to the Financial Statements
June 30, 2024

NOTE 6: ACCOUNTING AND FINANCIAL REPORTING FOR PENSION - GASB 68
(CONTINUED)

Public Employees Retirement System (PERS) (Continued)

Discount Rate

The discount rate used to measure the total pension liability was 7.00% as of June 30, 2023. The projection of cash flows used to determine the discount rate assumed that contributions from plan members will be made at the current member contribution rates and that contributions from employers and the nonemployer contributing entity will be based on 100% of the actuarially determined contributions for the State employer and 100% of actuarially determined contributions for the local employers. Based on those assumptions, the plan's fiduciary net position was projected to be available to make all projected future benefit payments of current plan members. Therefore, the long-term expected rate of return on plan investments was applied to all projected benefit payments in determining the total pension liability.

Sensitivity of the Collective Net Pension Liability to Changes in the Discount Rate

The following presents the District's proportionate share of the net pension liability of the participating employers as of June 30, 2023 respectively, calculated using the discount rate as disclosed above as well as what the District's proportionate share of the collective net pension liability would be if it was calculated using a discount rate that is 1-percentage point lower or 1- percentage point higher than the current rate:

	<u>June 30, 2023</u>		
	<u>1%</u> <u>Decrease</u> <u>6.00%</u>	<u>At Current</u> <u>Discount Rate</u> <u>7.00%</u>	<u>1%</u> <u>Increase</u> <u>8.00%</u>
District's proportionate share of the pension liability	\$6,069,635.00	\$4,662,540.00	\$3,464,916.00

Pension Plan Fiduciary Net Position

Detailed information about the pension plan's fiduciary net position is available in the separately issued Financial Report for the State of New Jersey Public Employees Retirement System (PERS). The report may be obtained at State of New Jersey Division of Pensions and Benefits P.O. Box 295 Trenton, New Jersey 08625-0295 <http://www.state.nj.us/treasury/pensions>.

Borough of Manville School District
Notes to the Financial Statements
June 30, 2024

NOTE 6: ACCOUNTING AND FINANCIAL REPORTING FOR PENSION - GASB 68
(CONTINUED)

Teachers Pensions and Annuity Fund (TPAF)

The employer contributions for local participating employers are legally required to be funded by the State in accordance with N.J.S.A 18:66-33. Therefore, these local participating employers are considered to be in a special funding situation as defined by GASB Statement No. 68 and the State is treated as a nonemployer contributing entity. Since the local participating employers do not contribute directly to the plan (except for employer specific financed amounts), there is no net pension liability or deferred outflows or inflows to report in the financial statements of the local participating employers. However, the notes to the financial statements of the local participating employers must disclose the portion of the nonemployer contributing entities' total proportionate share of the net pension liability that is associated with the local participating employer.

The portion of the TPAF Net Pension Liability that was associated with the District recognized at June 30, 2024 was as follows:

Net Pension Liability:	
Districts proportionate share	-0-
State's proportionate share	
associated with the District	<u>52,756,870.00</u>
	<u>\$52,756,870.00</u>

The net pension liability was measured as of June 30, 2023, and the total pension liability used to calculate the net pension liability was determined by an actuarial valuation as of June 30, 2022 which was rolled forward to June 30, 2023. The net pension liability associated with the District was based on a projection of the District's long-term share of contributions to the pension plan relative to the projected contributions of all participating school districts and the State, actuarially determined. At June 30, 2023, the proportion of the TPAF net pension liability associated with the District was .1033786200% which was an increase of .0016618177 percent from its proportion measured as of June 30, 2022.

For the year ended June 30, 2024, the District recognized on-behalf pension expense and revenue of \$1,296,083.00 in the government-wide financial statements for contributions provided by the State. This pension expense and revenue was based on the pension plans June 30, 2023 measurement date.

Borough of Manville School District
Notes to the Financial Statements
June 30, 2024

NOTE 6: ACCOUNTING AND FINANCIAL REPORTING FOR PENSION - GASB 68
(CONTINUED)

Teachers Pensions and Annuity Fund (TPAF) (Continued)

Actuarial Assumptions

The total pension liability for the June 30, 2023 measurement date was determined by an actuarial valuation as of July 1, 2022, which was rolled forward to June 30, 2023. This actuarial valuation used the following actuarial assumptions, applied to all periods in the measurement:

Inflation rate:	
Price	2.75%
Wage	3.25%
Salary Increases:	2.75%-4.25%
	Based on Years of Service
Investment Rate of Return	7.00%

Mortality Rate

Pre-retirement mortality rates were based on the Pub-2010 Teachers Above-Median Income Employee mortality table with a 93.9% adjustment for males and 85.3% adjustment for females, and with future improvement from the base year of 2010 on a generational basis. Post-retirement mortality rates were based on the Pub-2010 Teachers Above-Median Income Healthy Retiree mortality table with a 114.7% adjustment for males and 99.6% adjustment for females, and with future improvement from the base year of 2010 on a generational basis. Disability mortality rates were based on the Pub-2010 Non-Safety Disabled Retiree mortality table with a 106.3% adjustment for males and 100.3% adjustment for females, and with future improvement from the base year of 2010 on a generational basis. Mortality improvement is based on Scale MP-2021.

The actuarial assumptions used in the July 1, 2022 valuation were based on the results of an actuarial experience study for the period July 1, 2018 to June 30, 2021.

Borough of Manville School District
Notes to the Financial Statements
June 30, 2024

NOTE 6: ACCOUNTING AND FINANCIAL REPORTING FOR PENSION - GASB 68
(CONTINUED)

Teachers Pensions and Annuity Fund (TPAF) (Continued)

Long-Term Expected Rate of Return

In accordance with State statute, the long-term expected rate of return on plan investments (7.00% at June 30, 2022) is determined by the State Treasurer, after consultation with the Directors of the Division of Investments and Division of Pensions and Benefits, the board of trustees and the actuaries.

The long-term expected rate of return was determined using a building block method in which best-estimate ranges of expected future real rates of return (expected returns, net of pension plan investment expense and inflation) are developed for each major asset class. These ranges are combined to produce the long-term expected rate of return by weighting the expected future real rates of return by the target asset allocation percentage and by adding expected inflation. Best estimates of arithmetic real rates of return for each major asset class included in TPAF's target asset allocation as of June 30, 2023 are summarized in the following table:

<u>Assets Class</u>	<u>Target Allocation</u>	<u>Long-Term Expected Real Rate of Return</u>
U.S. Equity	28.00%	8.98%
Non-U.S. Developed Market Equity	12.75%	9.22%
International Small Cap Equity	1.25%	9.22%
Emerging Market Equity	5.50%	11.13%
Private Equity	13.00%	12.50%
Real Assets	3.00%	8.58%
Real Estate	8.00%	8.40%
High Yield	4.50%	6.97%
Private Credit	8.00%	9.20%
Investment Grade Credit	7.00%	5.19%
Cash Equivalents	2.00%	3.31%
U.S. Treasuries	4.00%	3.31%
Risk Mitigation Strategies	3.00%	6.21%

Borough of Manville School District
Notes to the Financial Statements
June 30, 2024

NOTE 6: ACCOUNTING AND FINANCIAL REPORTING FOR PENSION - GASB 68
(CONTINUED)

Teachers Pensions and Annuity Fund (TPAF) (Continued)

Actuarial Assumptions (Continued)

Discount Rate

The discount rate used to measure the total pension liability was 7.00% as of June 30, 2023. The projection of cash flows used to determine the discount rate assumed that contributions from plan members will be made at the current member contribution rates and that contributions from employers will be based on 100% of the actuarially determined contributions for the State. Based on those assumptions, the plan's fiduciary net position was projected to be available to make all projected future benefit payments of current plan members. Therefore, the long-term expected rate of return on plan investments was applied to all projected benefit payments in determining the total pension liability.

Sensitivity of the Net Pension Liability to Changes in the Discount Rate

Because the District's proportionate share of the net pension liability is zero, consideration of potential changes in the discount rate is not applicable to the District.

Pension Plan Fiduciary Net Position

Detailed information about the pension plan's fiduciary net position is available in the separately issued Financial Report for the State of New Jersey Teachers Public and Annuity Fund (TPAF). The report may be obtained at State of New Jersey Division of Pensions and Benefits P.O. Box 295 Trenton, New Jersey 08625-0295 <http://www.state.nj.us/treasury/pensions>.

Borough of Manville School District
Notes to the Financial Statements
June 30, 2024

NOTE 7: ACCOUNTING AND FINANCIAL REPORTING FOR POST-RETIREMENT BENEFITS OTHER THAN PENSIONS - GASB 75

Plan Description and Benefits Provided

The State Health Benefit Local Education Retired Employees Plan is a multiple-employer defined benefit OPEB plan, which is administered on a pay-as-you-go basis. Accordingly, no assets are accumulated in a qualifying trust that meets the criteria in paragraph 4 of GASB Statement No. 75, *Accounting and Financial Reporting for Postemployment Benefits Other Than Pensions*. The State Health Benefit Local Education Retired Employees Plan provides medical, prescription drug, and Medicare Part B reimbursement to retirees and their covered dependents of local education employers.

The employer contributions for the participating local education employers are legally required to be funded by the State of New Jersey in accordance with N.J.S.A 52:14-17.32f. Therefore, these local participating employers are considered to be in a special funding situation as defined by GASB Statement No. 75 and the State is treated as a nonemployer contributing entity. According to N.J.S.A 52:14-17.32f, the State provides employer-paid coverage to employees who retire from a board of education or county college with 25 years or more of service credit in, or retires on a disability pension from, one or more of the following plans: the Teachers' Pension and Annuity Fund (TPAF), the Public Employees' Retirement System (PERS), the Police and Firemen Retirement System (PFRS), or the Alternate Benefit Program (ABP). Pursuant to Chapter 78, P.L. 2011, future retirees eligible for postretirement medical coverage who have less than 20 years of creditable service on June 28, 2011 will be required to pay a percentage of the cost of their health care coverage in retirement provided they retire with 25 or more years of pension service credit. The percentage of the premium for which the retiree will be responsible will be determined based on the retiree's annual retirement benefit and level of coverage.

Employees Covered by Benefit Terms

The State Health Benefit Local Education Retired Employees Plan Membership covered by the benefit terms consisted of the following:

Active Plan Members	217,212
Inactive Plan Members or Beneficiaries	
Currently Receiving Benefits	152,383
Inactive Plan Members or Beneficiaries	
Not Yet Receiving Benefits	<u>- 0 -</u>
Total Plan Members	<u>369,595</u>

Borough of Manville School District
Notes to the Financial Statements
June 30, 2024

NOTE 7: ACCOUNTING AND FINANCIAL REPORTING FOR POST-RETIREMENT BENEFITS OTHER THAN PENSIONS - GASB 75 (CONTINUED)

Total Non-Employer OPEB Liability

The portion of the total Non-Employer OPEB Liability that was associated with the District at June 30, 2024 was as follows:

Total OPEB Liability:	
District's Proportionate Share	\$-0-
State's Proportionate Share associated with the District	<u>45,359,702</u>
	<u><u>\$45,359,702</u></u>

The total Non-Employer OPEB liability as of June 30, 2023 was determined by an actuarial valuation as of June 30, 2022, which was rolled forward to June 30, 2023.

The total Non-Employer OPEB liability was determined separately based on actual data of the District.

For the year ended June 30, 2024, the District recognized on-behalf post-employment expense and revenue of \$2,173,274.00 in the government-wide financial statements for contributions provided by the State. This expense and revenue was based on the plans June 30, 2023 measurement date.

At June 30, 2024, the District's proportion was .0866276869 percent, which was an increase of .0020849874 from its proportion measured as of June 30, 2023.

The State, a nonemployer contributing entity, is the only entity that has a legal obligation to make employer contributions to OPEB for qualified retired PERS, TPAF/ABP and PFRS participants. The District's proportionate share percentage determined under paragraphs 193 and 203 through 205 of GASBS No. 75 is zero percent. Consequently, the District did not recognize any portion of the collective Non-Employer OPEB liability on the Statement of Net Position.

Borough of Manville School District
Notes to the Financial Statements
June 30, 2024

NOTE 7: ACCOUNTING AND FINANCIAL REPORTING FOR POST-RETIREMENT BENEFITS OTHER THAN PENSIONS - GASB 75 (CONTINUED)

Actuarial Assumptions and Other Inputs

The total Non-Employer OPEB liability that was associated with the District as of June 30, 2023 was determined by an actuarial valuation as of June 30, 2022, which was rolled forward to June 30, 2023. The actuarial assumptions vary for each plan member depending on the pension plan the member is enrolled in. This actuarial valuation used the following actuarial assumptions, applied to all periods in the measurement:

	<u>June 30, 2023</u>		
	<u>TPAF/ABP</u>	<u>PERS</u>	<u>PFRS</u>
Inflation – 2.5%			
Salary Increases	2.75-4.25%*	2.75-6.55%*	3.25-16.25%*

*- Based on Years of Service

Preretirement mortality rates were based on the Pub-2010 Healthy "Teachers" (TPAF/ABP), "General" (PERS), and "Safety" (PFRS) classification headcount-weighted mortality table with fully generational mortality improvement projections from the central year using Scale MP-2021. Postretirement mortality rates were based on the Pub-2010 "General" classification headcount-weighted mortality table with fully generational mortality improvement projections from the central year using Scale MP-2021. Disability mortality was based on the Pub-2010 "General" classification headcount-weighted disabled mortality table with fully generational mortality improvement projections from the central year using Scale MP-2021 for current disabled retirees. Future disabled retirees was based on the Pub-2010 "Safety" (PFRS), "General" (PERS), and "Teachers" (TPAF/ABP) classification headcount-weighted disabled mortality table with fully generational mortality improvement projections from the central year using Scale MP-2021.

Actuarial assumptions used in the July 1, 2022 valuation were based on the results of the TPAF, PERS and PFRS experience studies prepared for July 1, 2018 to June 30, 2021.

Borough of Manville School District
Notes to the Financial Statements
June 30, 2024

NOTE 7: ACCOUNTING AND FINANCIAL REPORTING FOR POST-RETIREMENT BENEFITS OTHER THAN PENSIONS - GASB 75 (CONTINUED)

Health Care Trend Assumptions

For pre-Medicare medical benefits, the trend rate is initially 6.50% and decreases to a 4.50% long-term trend rate after nine years. For post-65 medical benefits PPO, the trend is increasing to 14.8% in fiscal year 2026 and decreases to 4.50% in fiscal year 2033. For HMO, the trend is increasing to 17.4% in fiscal year 2026 and decreases to 4.50% in fiscal year 2033. For prescription drug benefits, the initial trend rate is 9.5% and decreases to a 4.50% long-term trend rate after seven years. For the Medicare Part B reimbursement, the trend rate is 5.00%.

Discount Rate

The discount rate used to measure the total OPEB liability was 3.65%. This represents the municipal bond return rate as chosen by the Division. The source is the Bond Buyer Go 20-Bond Municipal Bond Index, which includes tax-exempt general obligation municipal bonds with an average rating of AA/Aa or higher. As the long-term rate of return is less than the municipal bond rate, it is not considered in the calculation of the discount rate, rather the discount rate is set at the municipal bond rate.

Changes in the Total Non-Employer OPEB Liability

Shown below are details regarding The Total OPEB non-employer Liability associated with the District for the measurement period from June 30, 2022 to June 30, 2023.

Balance at 6/30/22		\$42,817,887
Changes for the year:		
Service cost	\$2,224,195	
Interest	1,597,513	
Changes of Benefit Terms		
Differences between expected and actual experience	(166,970)	
Changes in assumptions or other inputs	91,426	
Membership Contributions	40,939	
Benefit payments - Net	(1,245,288)	
Net changes		<u>2,541,815</u>
Balance at 6/30/23		<u>\$45,359,702</u>

Borough of Manville School District
Notes to the Financial Statements
June 30, 2024

NOTE 7: ACCOUNTING AND FINANCIAL REPORTING FOR POST-RETIREMENT BENEFITS OTHER THAN PENSIONS - GASB 75 (CONTINUED)

Sensitivity of the Total Non-Employer OPEB Liability to Changes in the Discount Rate

The following presents the total Non-Employer OPEB liability associated with the District as of June 30, 2023, calculated using the discount rate as disclosed above as well as what the total Non-Employer OPEB liability would be if it was calculated using a discount rate that is 1 -percentage point lower or 1-percentage point higher than the current rate:

	June 30, 2023		
	1.00% <u>Decrease (2.65%)</u>	At Discount <u>Rate (3.65%)</u>	1.00% <u>Increase (4.65%)</u>
State of New Jersey's Proportionate Share of the total Non-Employer OPEB Liability associated with the District	\$53,176,463	\$45,359,702	\$39,083,750

Sensitivity of the Total Non-Employer OPEB Liability to Changes in Healthcare Trends

The following presents the total Non-Employer OPEB liability associated with the District as of June 30, 2023, calculated using the healthcare trend rate as disclosed above as well as what the total Non-Employer OPEB liability would be if it was calculated using a healthcare trend rate that is 1- percentage point lower or 1-percentage point higher than the current rate:

	June 30, 2023		
	1.00% <u>Decrease</u>	Healthcare Cost <u>Trend Rate</u>	1.00% <u>Increase</u>
State of New Jersey's Proportionate Share of the total Non-Employer OPEB Liability associated with the District	\$37,655,546	\$45,359,702	\$55,440,610

Borough of Manville School District
Notes to the Financial Statements
June 30, 2024

NOTE 7: ACCOUNTING AND FINANCIAL REPORTING FOR POST-RETIREMENT BENEFITS OTHER THAN PENSIONS - GASB 75 (CONTINUED)

OPEB Expense and Deferred Outflows of Resources and Deferred Inflows of Resources Related to Non-Employer OPEB Liability

At June 30, 2023, the State reported deferred outflows of resources and deferred inflows of resources related to retired school employee's Non-Employer OPEB Liability associated with the District from the following sources:

	<u>Deferred Outflow of Resources</u>	<u>Deferred Inflow of Resources</u>
Differences between expected and actual experience	\$6,618,111	\$11,947,293
Changes of assumptions	6,450,207	12,517,656
Changes in proportion	<u>3,927,118</u>	<u>231,606</u>
	<u>\$16,995,436</u>	<u>\$24,696,555</u>

Amounts reported as deferred outflows of resources and deferred inflows of resources related to the State's proportionate share of the total Non-Employer OPEB Liability associated with the District will be recognized in OPEB expense as follows:

Measurement Period Ended	<u>Amount</u>
<u>June 30,</u>	
2024	(\$1,522,942)
2025	(1,522,942)
2026	(1,226,934)
2027	(419,998)
2028	501,848
Total Thereafter	<u>(3,510,151)</u>
	<u>(\$7,701,119)</u>

Borough of Manville School District
Notes to the Financial Statements
June 30, 2024

NOTE 7: ACCOUNTING AND FINANCIAL REPORTING FOR POST-RETIREMENT BENEFITS OTHER THAN PENSIONS - GASB 75 (CONTINUED)

OPEB Expense and Deferred Outflows of Resources and Deferred Inflows of Resources Related to Non-Employer OPEB Liability (Continued)

In accordance with GASBS No. 75, the District's proportionate share of school retirees OPEB is zero. There is no recognition of the allocation of proportionate share of deferred outflows of resources and deferred inflows of resources in the financial statements.

State Health Benefit Local Education Retired Employee Plan Information

The New Jersey Division of Pension and Benefits issues publicly available reports on the OPEB plan. Those reports may be obtained by writing to the Division of Pension and Benefits, PO Box 295, Trenton, NJ 08625-0295 or on their website at <http://www.state.nj.us/treasury/pensions/financial-reports.shtml>.

NOTE 8: LITIGATION

The Board attorney's letter advises that there is no litigation, pending litigation, claims, contingent liabilities, unasserted claims or assessments or statutory violations which involve the Board of Education and which might materially affect the Board's financial position.

NOTE 9: CONTINGENCIES

The District receives financial assistance from the State of New Jersey and the U.S. Government in the form of grants. Entitlement to the funds is generally conditional upon compliance with terms and conditions of the grant agreements and applicable regulations, including the expenditure of the funds for eligible purposes. The State and Federal grants received and expended in the 2023-2024 fiscal year were subject to the Uniform Guidance and New Jersey OMB Circular 15-08 which mandates that grant revenues and expenditures be audited in conjunction with the District's annual audit if expenditures for federal or state programs exceed \$750,000. Findings and questioned costs, if any, relative to federal and state financial assistance programs are discussed in the Single Audit Section, Schedule of Findings and Questioned Costs. In addition, all grants and cost reimbursements are subject to financial and compliance audits by the grantors. The District's management does not believe any such audit would result in material amounts of disallowed costs.

Borough of Manville School District
Notes to the Financial Statements
June 30, 2024

NOTE 10: RISK MANAGEMENT

The District is exposed to various risks of loss related to torts; theft of, damage to, and destruction of assets; errors and omissions; injuries to employees; and natural disasters. There have been no significant reductions in insurance coverage from the prior year and no settlements have exceeded insurance coverage over the past three years.

Property and Liability Insurance - The District maintains commercial insurance coverage for property, liability, and student accident and surety bonds. A complete schedule of insurance coverage can be found in the Statistical Section of this Comprehensive Annual Financial Report.

New Jersey Unemployment Compensation Insurance - The District has elected to fund its New Jersey Unemployment Compensation Insurance under the "Benefit Reimbursement Method". Under this plan, the District is required to reimburse the New Jersey Unemployment Trust Fund for benefits paid to its former employees and charged to its account with the State. The District is billed quarterly for amounts due to the State. Charges are applied to the Unemployment Compensation Claims Payable first, and any remaining charges are applied to the Unemployment Compensation budget appropriation.

The following table is a summary of District contributions, employee contributions, reimbursements to the State for benefits paid and the combined ending balance of the District's Unemployment Compensation Claims Payable and Unemployment Restricted Fund Balance for the current and previous two years:

<u>Fiscal Year</u>	<u>Interest and Contributions</u>	<u>Amount Reimbursed</u>	<u>Ending Balance</u>
2023-2024	\$76,942.48	\$111,683.35	\$25,334.94
2022-2023	69,633.36	83,503.88	60,075.81
2021-2022	87,673.25	53,564.21	73,946.33

NOTE 11: INVENTORY

Inventory in the Food Service Fund at June 30, 2024 consisted of the following:

Food and Supplies	<u>\$8,156.32</u>
-------------------	-------------------

The value of Federal donated commodities as reflected on Schedule A (required by the Single Audit Act Amendments of 1996) is the difference between market value and cost of the commodities at the date of purchase and has been included as an item of non-operating revenue in the financial statements.

Borough of Manville School District
Notes to the Financial Statements
June 30, 2024

NOTE 12: INTERFUND RECEIVABLES AND PAYABLES

There were no interfund balances at June 30, 2024.

NOTE 13: TAX ABATEMENTS

As defined by the Governmental Accounting Standards Board (GASB), a tax abatement is an agreement between a government and an individual or entity in which the government promises to forgo tax revenues and the individual or entity promises to subsequently take a specific action that contributes to economic development or otherwise benefits the government or its citizens. School districts are not authorized by New Jersey statute to enter into tax abatement agreements. However, the county or municipality in which the school district is situated may have entered into tax abatement agreements, and that potential must be disclosed in these financial statements. If the county or municipality entered into tax abatement agreements, those agreements will not directly affect the school district's local tax revenue because N.J.S.A. 54:4-75 and N.J.S.A. 54:4-76 require that amounts so forgiven must effectively be recouped from other taxpayers and remitted to the school district.

For a local school district board of education or board of school estimate that has elected to raise their minimum tax levy using the required local share provisions at N.J.S.A. 18A:7F-5(b), the loss of revenue resulting from the municipality or county having entered into a tax abatement agreement is indeterminate due to the complex nature of the calculation of required local share performed by the New Jersey Department of Education based upon district property value and wealth.

NOTE 14: DEFERRED COMPENSATION

The District offers its employees a choice of the deferred compensation plans created in accordance with Internal Revenue Code Section 403(b) and 457. The plans permit participants to defer a portion of their salary until future years. Amounts deferred under the plans are not available to employees until termination, retirement, death, or unforeseeable emergency. Since the District does not have any property or rights to the plan assets and no fiduciary relationship exists between the District and the deferred compensation plan, the plan assets are not included in the District's financial statements as of June 30, 2024.

Borough of Manville School District
Notes to the Financial Statements
June 30, 2024

NOTE 15: FUND BALANCE APPROPRIATED

General Fund – Of the \$11,563,307.93 General Fund fund balance at June 30, 2024, \$687,350.54 is assigned for year-end encumbrances; \$46,178.85 is assigned designated for subsequent years expenditures and is anticipated in the 2024-2025 budget; \$12,534.03 is restricted for FFCRA semi designated for subsequent year's expenditures and is anticipated in the 2024-2025 budget; \$6,922,350.03 has been restricted in the Capital Reserve Account but only \$5,832,599.27 is reflected as restricted Capital Reserve on the balance sheet since the unassigned fund balance would be negative; \$600,519.25 has been restricted in the Maintenance Reserve; \$7,515.87 is restricted for unemployment insurance claims; \$4,376,610.12 has been restricted as excess surplus in accordance with N.J.S.A. 18A:7F-7 of which \$2,076,610.12 will be appropriated and included as anticipated revenue in the 2024-2025 budget..

NOTE 16: MAINTENANCE RESERVE

A maintenance reserve was established through a board resolution by the Borough of Manville School District in the amount of \$500,000.00 in the 2022-2023 school year for the accumulation of funds for the required maintenance of a facility in accordance with N.J.S.A. 18A:7G-9 as amended by P.L. 2004, c. 73 (S1701). N.J.S.A. 18A:7G-31(c), 18A:7G-13 and N.J.A.C. 6A:23A-14.2 permits districts, by board resolution, to transfer undesignated general fund balance to the maintenance reserve account if approved in the district's original budget certified for taxes or if the district received voter approval by a separate proposal at budget time or by special question at one of the four special elections authorized pursuant to N.J.S.A. 19:60-2. N.J.S.A. 18A:7F-41(a), 18A:7F-41(b) and N.J.A.C. 6A:23A-14.3 permit a district board of education to transfer by board resolution (prior to June 30) any unanticipated revenue or unexpended line-item appropriation amounts to the maintenance reserve for withdrawal in subsequent school years.

The activity of the maintenance reserve for the year ending June 30, 2024 is as follows:

Balance, July 1, 2023	\$500,000.00
Increased by: Board Resolution	<u>100,519.25</u>
Balance, June 30, 2024	<u><u>\$600,519.25</u></u>

Borough of Manville School District
Notes to the Financial Statements
June 30, 2024

NOTE 17: CAPITAL RESERVE ACCOUNT

A capital reserve account was established by the Borough of Manville Board of Education for the accumulation of funds for use as capital outlay expenditures in subsequent fiscal years. The capital reserve account is maintained in the general fund and its activity is included in the general fund annual budget.

Funds placed in the capital reserve account are restricted to capital projects in the district's approved Long Range Facilities Plan (LRFP). Upon submission of the LRFP to the department, a district may increase the balance in the capital reserve by appropriating funds in the annual general fund budget certified for taxes or by transfer by board resolution at year end (June 1 to June 30) of any unanticipated revenue or unexpended line-item appropriation amounts, or both. A district may also appropriate additional amounts when the express approval of the voters has been obtained either by a separate proposal at budget time or by a special question at one of the four special elections authorized pursuant to N.J.S.A. 19:60-2. Pursuant to N.J.A.C. 6:23A-14.1(g), the balance in the account cannot at any time exceed the local costs of uncompleted capital projects in its approved LRFP.

The activity of the capital reserve for the year ending June 30, 2024 year is as follows:

Beginning balance, July 1, 2023		\$6,083,090.45
Add: Transfer per resolution	\$3,000,000.00	
Add: Interest earned	<u>14,574.58</u>	
		<u>3,014,574.58</u>
		<u>\$9,097,665.03</u>
Less: Budgeted Withdrawal		<u>2,175,315.00</u>
Ending balance, June 30, 2024		<u><u>\$6,922,350.03</u></u>

Borough of Manville School District
Notes to the Financial Statements
June 30, 2024

NOTE 18: CALCULATION OF EXCESS SURPLUS

In accordance with N.J.S.A. 18A:7F-7, as amended by P.L. 2004,c.73 (S1701), the Restricted Fund Balance - Excess Surplus is a required calculation pursuant to the New Jersey Comprehensive Educational Improvement and Financing Act of 1996 (CEIFA). New Jersey school districts are required to reserve General Fund fund balance at the fiscal year end of June 30 if they did not appropriate a required minimum amount as budgeted fund balance in their subsequent years' budget. Based on this calculation, the Manville School District had \$2,300,000.00 in excess fund balance resulting from the year ended June 30, 2024.

General Fund Expenditures Fiscal Year Ended June 30, 2024	\$39,412,169.86
Add:	
Transfer from Capital Outlay to Capital Projects Fund	117,000.00
Transfer from Capital Reserve to Capital Projects Fund	2,175,315.00
Transfer from General Fund to SRF for PreK- Inclusion	388,968.00
	<u>42,093,452.86</u>
Less:	
On-Behalf TPAF Pension and Social Security Reimbursement	<u>7,274,640.63</u>
Adjusted General Fund Expenditures	34,818,812.23
Excess Surplus Percentage	2%
2% of Adjusted 2023-24 General Fund Expenditures	<u>696,376.24</u>
Greater of Line Above or \$250,000.00	<u>696,376.24</u>
Add: Allowable Adjustments	<u>313,224.00</u>
Maximum Unreserved/Undesignated Fund Balance	1,009,600.24
Actual Unreserved/Undesignated Fund Balance	<u>3,309,600.24</u>
Excess Surplus	<u><u>\$2,300,000.00</u></u>

Borough of Manville School District
Notes to the Financial Statements
June 30, 2024

NOTE 19: DEFICIT FUND BALANCES / NET POSITION

The District has a deficit unassigned fund balance of (\$350,586.00) in the Special Revenue Fund as of June 30, 2024 as reported in the fund statements (modified accrual basis). N.J.S.A 18A:22-44.2 provides that in the event a state school aid payment is not made until the following school budget year, districts must record the last state aid payment as revenue, in the current budget year. The statute provides legal authority for school districts to recognize this revenue in the current budget year.

For intergovernmental transactions, GASB Statement No. 33 requires that recognition (revenue, expenditures, asset, liability) should be in symmetry, i.e. if one government recognizes an asset, the other government recognizes a liability.

Since the State is recording the last state aid payment in the subsequent fiscal year, the school district cannot recognize the last two state aid payments on the GAAP financial statements until the year the State records the payable. Due to the timing difference of recording the last state aid payment, the fund balance deficits in the General and Special Revenue Funds do not alone indicate that the District is facing financial difficulties. Pursuant to P.L. 2003, c.97, any negative unreserved, undesignated general fund balance that is reported as a direct result from the delay in the payment of state aid until the following fiscal year, is not considered in violation of New Jersey statute and regulation nor in need of corrective action. The District's deficit in the GAAP funds' statements does not exceed the last state aid payment.

NOTE 20: SUBSEQUENT EVENTS

The Board of Education has evaluated subsequent events occurring after the financial statement date through December 5, 2024, which is the date the financial statements were available to be issued. Based upon this evaluation, the District has determined that no subsequent events needed to be disclosed.

REQUIRED SUPPLEMENTARY INFORMATION - PART II

BUDGETARY COMPARISON SCHEDULES

BOROUGH OF MANVILLE SCHOOL DISTRICT
GENERAL FUND
COMPARATIVE STATEMENTS OF REVENUES, EXPENDITURES AND CHANGES
IN FUND BALANCE - BUDGET AND ACTUAL
FISCAL YEAR ENDED JUNE 30, 2024

	ORIGINAL BUDGET	BUDGET TRANSFERS AND AMENDMENTS	FINAL BUDGET	ACTUAL	VARIANCE FAVORABLE/ (UNFAVORABLE)
REVENUES:					
Local sources:					
Local tax levy	\$15,656,016.00		\$15,656,016.00	\$15,656,016.00	
Unrestricted miscellaneous revenues	100,000.00		100,000.00	533,070.94	\$433,070.94
Interest Earned on Capital Reserve Funds	3,000.00		3,000.00	14,574.58	11,574.58
Restricted Miscellaneous Revenues				1,329.98	1,329.98
Total local sources	15,759,016.00		15,759,016.00	16,204,991.50	445,975.50
State sources:					
Categorical special education aid	95,941.00		95,941.00	95,941.00	
Extraordinary Aid				303,214.00	303,214.00
Categorical special education aid	1,352,887.00		1,352,887.00	1,352,887.00	
Equalization aid	19,104,586.00		19,104,586.00	19,104,586.00	
Categorical security aid	468,818.00		468,818.00	468,818.00	
Non- public school transportation				10,010.00	10,010.00
Other state aids- family crisis transportation				415,470.00	415,470.00
Reimbursed TPAF social security contribution (non-budgeted)				1,045,413.63	1,045,413.63
On-behalf post retirement medical (non budgeted)				1,332,052.00	1,332,052.00
On-behalf TPAF pension contributions (non-budgeted)				4,839,121.00	4,839,121.00
On-behalf TPAF non contributory insurance (non-budgeted)				55,188.00	55,188.00
On-behalf long term disability insurance (non-budgeted)				2,866.00	2,866.00
Total state sources	21,022,232.00		21,022,232.00	29,025,566.63	8,003,334.63
Federal Sources:					
Medicaid Reimbursement (SEMI)	43,727.00		43,727.00	29,200.92	(14,526.08)
Total Federal Sources	43,727.00		43,727.00	29,200.92	(14,526.08)
Total revenues	\$36,824,975.00		\$36,824,975.00	\$45,259,759.05	\$8,434,784.05
EXPENDITURES:					
CURRENT EXPENSE:					
Instruction - Regular Programs:					
Kindergarten	494,278.00		494,278.00	480,704.00	13,574.00
Grades 1-5	3,268,747.00	(20,296.72)	3,248,450.28	2,482,131.91	766,318.37
Grades 6-8	2,417,438.00	44,711.59	2,462,149.59	2,311,373.66	150,775.93
Grades 9-12	3,199,817.00	75,539.50	3,275,356.50	2,851,822.26	423,534.24
Regular programs - home instruction:					
Salaries of teachers	10,000.00		10,000.00		10,000.00
Total regular programs- instruction	9,390,280.00	99,954.37	9,490,234.37	8,126,031.83	1,364,202.54

BOROUGH OF MANVILLE SCHOOL DISTRICT
GENERAL FUND
COMPARATIVE STATEMENTS OF REVENUES, EXPENDITURES AND CHANGES
IN FUND BALANCE - BUDGET AND ACTUAL
FISCAL YEAR ENDED JUNE 30, 2024

	ORIGINAL BUDGET	BUDGET TRANSFERS AND AMENDMENTS	FINAL BUDGET	ACTUAL	VARIANCE FAVORABLE/ (UNFAVORABLE)
Regular programs - undistributed instruction:					
Other salaries for instruction	\$136,778.00		\$136,778.00	\$120,257.96	\$16,520.04
Other purchased services (400 - 500 series)	136,185.00	\$3,869.89	140,054.89	126,337.24	13,717.65
General supplies	299,050.00	69,481.04	368,531.04	355,394.04	13,137.00
Textbooks	200,000.00	(18,000.00)	182,000.00	132,384.20	49,615.80
Total regular programs- undistributed instruction	772,013.00	55,350.93	827,363.93	734,373.44	92,990.49
Total Regular Programs	10,162,293.00	\$155,305.30	10,317,598.30	8,860,405.27	1,457,193.03
Instruction - Special Education:					
Learning and/or Language Disabilities:					
Salaries of Teachers	225,142.00	4,038.00	229,180.00	229,180.00	
Other salaries for instruction	108,279.00	116,335.50	222,614.50	222,580.50	34.00
Total Learning and/or Language Disabilities	331,421.00	120,373.50	451,794.50	451,760.50	34.00
Behavioral Disabilities:					
Salaries of Teachers	70,205.00	12,800.00	83,005.00	83,005.00	
Other Salaries for Instruction	70,573.00	3,717.12	74,290.12	74,290.12	
Total Behavioral Disabilities	140,778.00	16,517.12	157,295.12	157,295.12	
Multiple Disabilities:					
Salaries for Teachers	215,020.00	21,634.00	236,654.00	236,194.00	460.00
Other Salaries for Instruction	262,013.00	89,989.33	352,002.33	351,914.20	88.13
Total Multiple Disabilities	477,033.00	111,623.33	588,656.33	588,108.20	548.13
Resource Room / Resource Center:					
Salaries of Teachers	1,647,977.70	2,000.00	1,649,977.70	1,402,859.11	247,118.59
Other salaries for instruction	82,122.79	25,683.00	107,805.79	99,565.00	8,240.79
Total Resource Room / Resource Center	1,730,100.49	27,683.00	1,757,783.49	1,502,424.11	255,359.38

BOROUGH OF MANVILLE SCHOOL DISTRICT
GENERAL FUND
COMPARATIVE STATEMENTS OF REVENUES, EXPENDITURES AND CHANGES
IN FUND BALANCE - BUDGET AND ACTUAL
FISCAL YEAR ENDED JUNE 30, 2024

	ORIGINAL BUDGET	BUDGET TRANSFERS AND AMENDMENTS	FINAL BUDGET	ACTUAL	VARIANCE FAVORABLE/ (UNFAVORABLE)
Preschool Disabilities - Full - Time	266.64		266.64		266.64
Other Salaries for Instruction	266.64		266.64		266.64
Total Preschool Disabilities - Full - Time	266.64		266.64		266.64
Home Instruction:					
Salaries of Teachers	21,600.00	21,600.00	21,600.00	20,477.50	1,122.50
Total Home Instruction	21,600.00	21,600.00	21,600.00	20,477.50	1,122.50
Total Special Education	2,679,599.13	297,796.95	2,977,396.08	2,720,065.43	\$257,330.65
Bilingual Education Instruction:					
Salaries of Teachers	626,820.00	(10,000.00)	616,820.00	425,960.00	191,160.00
General Supplies	4,000.00		4,000.00	3,396.89	603.11
Total Bilingual Education Instruction	630,820.00	(10,000.00)	620,820.00	429,056.89	191,763.11
School Sponsored Co-Curricular Activities:					
Salaries	153,221.00	21,609.30	174,830.30	132,278.27	42,552.03
Purchased Services (300-500 series)	16,500.00		16,500.00	13,503.10	2,996.90
Supplies and Materials	59,500.00	(10,000.00)	49,500.00	45,092.49	4,407.51
Other Objects	8,000.00		8,000.00	2,007.00	5,993.00
Total School Sponsored Co-Curricular Activities	237,221.00	11,609.30	248,830.30	192,880.86	55,949.44
School Sponsored Athletics:					
Salaries	462,697.00	25,965.00	488,662.00	483,273.16	5,388.84
Purchased services (300-500 Series)	159,000.00	(50,286.34)	108,713.66	91,608.51	17,105.15
Supplies and materials	137,000.00		137,000.00	128,496.71	8,533.29
Other objects	4,400.00		4,400.00	787.28	3,612.72
Total school sponsored athletics	763,097.00	(24,321.34)	738,775.66	704,135.66	34,640.00
Before/After School Programs Instruction:					
Purchased Professional & Technical Services	10,453.05	10,453.05	10,453.05	10,453.05	
Total Before/After School Programs Instruction	10,453.05	10,453.05	10,453.05	10,453.05	
Summer School Instruction:					
Salaries	100,000.00	64,297.37	164,297.37	93,067.70	71,229.67
Other Salaries of Instruction	50,000.00	(13,066.76)	36,933.24	23,113.71	13,819.53
Total Summer School Instruction	150,000.00	51,230.61	201,230.61	116,181.41	85,049.20
Total other instructional programs	1,781,138.00	38,971.62	1,820,109.62	1,452,707.67	367,401.95
Total - instruction	14,623,030.13	492,073.87	15,115,104.00	13,033,178.37	2,081,925.63
Undistributed expenditures:					
Instruction:					
Tuition to Other LEA's within the State - Special	603,852.00	(243,445.01)	360,406.99	339,838.64	20,568.35
Tuition to County Vocational School District - Regular	71,109.00		71,109.00	70,610.00	499.00
Tuition to Private Schools for the Handicapped with State	1,145,806.72	(85,448.18)	1,060,358.54	890,829.44	169,529.10
Tuition - Other	95,365.00		95,365.00	94,845.00	520.00
Total Undistributed Expenditures - Instruction	1,916,132.72	(328,893.19)	1,587,239.53	1,396,123.08	191,116.45
Health services:					
Salaries	334,835.35	32,614.37	367,449.72	362,528.68	4,921.04
Purchased professional and technical services	105,000.00	(71,008.24)	33,991.76	31,844.25	2,147.51
Other purchased services	1,000.00		1,000.00	1,166	968.34
Supplies and materials	35,500.00	5,263.95	40,763.95	39,311.90	1,472.05
Other objects	34,000.00	(1,730.77)	32,269.23	28,933.71	3,335.52
Total health services	510,335.35	(34,840.69)	475,494.66	462,630.20	12,864.46

BOROUGH OF MANVILLE SCHOOL DISTRICT
GENERAL FUND
COMPARATIVE STATEMENTS OF REVENUES, EXPENDITURES AND CHANGES
IN FUND BALANCE - BUDGET AND ACTUAL
FISCAL YEAR ENDED JUNE 30, 2024

	ORIGINAL BUDGET	BUDGET TRANSFERS AND AMENDMENTS	FINAL BUDGET	ACTUAL	VARIANCE FAVORABLE/ (UNFAVORABLE)
Other support services - speech, ot, pt & related services.					
Salaries	\$336,637.30	\$29,375.10	\$366,012.40	\$386,430.00	\$79,882.40
Purchased professional - educational services	111,097.44	(17,127.61)	93,969.83	76,790.52	17,179.31
Total other support services - speech, ot, pt & related services	447,734.74	12,247.49	459,982.23	363,220.52	96,761.71
Guidance					
Salaries of other professional staff	654,680.00	\$37,356.02	692,036.02	641,805.54	50,230.48
Salaries of secretarial and clerical assistants	70,405.74	30,450.03	100,855.77	96,555.03	4,300.74
Purchased Professional - Educational Services	39,250.00	29,159.08	68,409.08	22,647.01	6,512.07
Other purchased professional and technical services	21,680.00	(14,099.93)	7,580.07	7,344.50	235.57
Other purchased services	500.00	500.00	500.00	238.20	261.80
Supplies and materials	4,000.00	4,000.00	4,000.00	1,802.43	2,197.57
Other Objects	3,500.00	(499.64)	3,000.36	2,118.04	882.32
Total guidance	794,015.74	43,115.56	837,131.30	772,510.75	64,620.55
Child Study Teams:					
Salaries of other professional staff	871,873.00	11,273.88	883,146.88	847,702.88	35,444.00
Salaries of secretarial and clerical assistants	67,664.00	58,998.75	126,662.75	126,682.75	
Purchased professional educational services	2,000.00	2,000.00	2,000.00	1,438.00	562.00
Other purchased professional and technical services	300,000.00	(39,620.37)	260,379.63	224,027.71	36,351.92
Other purchased services (400-500 series)	2,500.00	7,490.46	9,990.46	7,605.31	2,385.15
Supplies and materials		11,620.37	11,620.37	8,288.79	3,321.58
Total child study teams	1,244,037.00	49,763.09	1,293,800.09	1,215,755.44	78,064.65
Improvement of instruction services:					
Salaries of supervisors of instruction	504,500.00		504,500.00	434,691.93	69,808.07
Salaries of secretarial and clerical assistants	71,460.00	1,635.16	73,095.16	71,000.00	2,095.16
Other objects	12,000.00	6,980.00	18,980.00	17,841.44	1,138.56
Total Improvement of Instruction Services	587,960.00	8,615.16	596,575.16	523,533.37	73,041.79
Educational media services / school library					
Salaries	498,906.20	79,667.20	578,573.40	475,678.28	102,895.12
Purchased professional and technical services	400,801.68	(89,243.10)	311,558.58	256,480.84	55,077.74
Supplies and materials	31,800.00		31,800.00	27,320.18	4,479.82
Other objects	202,403.00	5,358.67	207,761.67	207,486.77	265.90
Total educational media services / school library	1,133,910.88	(4,217.23)	1,129,693.65	966,975.07	162,718.58
Instructional staff training services:					
Other Purchased Professional - Educational Svces	20,500.00	(4,480.00)	16,020.00	15,268.23	751.77
Other purchased services (400- 500 series)	5,900.00	4,059.44	9,959.44	7,788.05	2,171.39
Total instructional staff training services	26,400.00	(\$420.56)	25,979.44	23,056.28	2,923.16

BOROUGH OF MANVILLE SCHOOL DISTRICT
GENERAL FUND
COMPARATIVE STATEMENTS OF REVENUES, EXPENDITURES AND CHANGES
IN FUND BALANCE - BUDGET AND ACTUAL
FISCAL YEAR ENDED JUNE 30, 2024

	ORIGINAL BUDGET	BUDGET TRANSFERS AND AMENDMENTS	FINAL BUDGET	ACTUAL	VARIANCE FAVORABLE/ (UNFAVORABLE)
Support services general administration:					
Salaries	\$401,986.00	\$8,641.84	\$410,627.84	\$410,627.84	\$799.86
Legal services	30,000.00	(11,609.30)	18,390.70	17,590.84	250.00
Expenditure and internal control audit fees	35,000.00	2,000.00	37,000.00	36,750.00	8,478.83
Architectural/engineering services	41,600.00	48,081.13	89,681.13	81,202.30	11,783.50
Other purchased professional services	60,000.00	14,600.00	74,600.00	62,816.50	1,145.06
Other purchased technical services	118,000.00	(16,991.56)	101,008.44	99,863.38	12,939.89
Communications / telephone	52,100.00	(13,636.89)	38,463.11	25,523.22	1,566.87
Board travel expense	9,000.00	1,950.67	10,950.67	9,394.00	1,562.77
Miscellaneous expenditures	22,500.00	(7,796.63)	14,703.37	13,140.60	841.46
General supplies	26,100.00	(2,463.43)	23,636.57	22,795.11	9,230.24
Miscellaneous expenditures	23,725.24	232.95	23,958.19	14,727.95	131.22
BOE membership dues and fees	11,091.00	3,756.22	14,847.22	14,716.00	
Total support services general administration	831,102.24	26,765.00	857,867.24	809,137.74	48,729.50
Support services school administration:					
Salaries of principals / assistant principals	749,825.00	37,722.52	787,547.52	781,482.40	6,065.12
Salaries of secretarial and clerical assistants	400,428.99	14,448.32	414,877.31	353,439.89	61,437.42
Purchased Professional and Technical Services	5,000.00	13,022.46	18,022.46	17,655.82	366.64
Other purchased services (400-500 series)	1,000.00	415.61	1,415.61	1,415.61	
Supplies and materials	31,000.00	(6,500.00)	24,500.00	20,811.37	3,688.63
Other objects	13,500.00	328.28	13,828.28	10,585.31	3,242.97
Total support services school administration	1,200,753.99	59,437.19	1,260,191.18	1,185,390.40	74,800.78
Central services:					
Salaries	519,545.00		519,545.00	492,143.61	27,401.39
Purchased professional services	15,250.00	(1,100.00)	14,150.00	13,289.48	860.52
Other purchased professional services	38,500.00	2,038.95	40,538.95	40,538.95	
Misc. Purch Services (400-500)	750.00		750.00	574.27	175.73
Supplies and materials	8,000.00	854.67	8,854.67	8,589.58	265.09
Miscellaneous expenditures	12,500.00	42,524.06	55,024.06	53,553.42	1,470.64
Total central services	594,545.00	44,317.68	638,862.68	608,669.31	30,193.37
Administrative information technology:					
Purchased Professional Services	90,000.00	(5,028.94)	84,971.06	83,335.04	1,636.02
Purchased Technical Services	11,260.00	(11,260.00)			
Other purchased services	1,000.00		1,000.00	18.80	981.20
Supplies and materials	40,162.15	2,000.00	42,162.15	41,267.75	894.40
Total administrative information technology	142,422.15	(14,288.94)	128,133.21	124,621.59	3,511.62
Required maintenance for school facilities:					
Salaries	518,864.00	51,920.00	570,784.00	491,643.44	79,140.56
Cleaning, repair and maintenance services	617,751.90	504,149.70	1,121,901.60	691,731.86	430,169.74
General supplies	73,370.00	(7,864.37)	65,505.63	58,502.36	7,003.27
Other objects	6,750.00	(1,004.52)	5,745.48	5,745.48	
Total required maintenance for school facilities	1,216,735.90	547,200.81	1,763,936.71	1,247,623.14	516,313.57

BOROUGH OF MANVILLE SCHOOL DISTRICT
GENERAL FUND
COMPARATIVE STATEMENTS OF REVENUES, EXPENDITURES AND CHANGES
IN FUND BALANCE - BUDGET AND ACTUAL
FISCAL YEAR ENDED JUNE 30, 2024

	ORIGINAL BUDGET	BUDGET TRANSFERS AND AMENDMENTS	FINAL BUDGET	ACTUAL	VARIANCE FAVORABLE/ (UNFAVORABLE)
Custodial services					
Salaries	\$925,378.07	(\$107,854.66)	\$817,523.41	\$795,224.56	\$22,298.85
Salaries of Non-Instructional Aides	338,937.07		338,937.07	253,437.62	85,499.45
Other purchased property services	36,000.00	(7,000.00)	29,000.00	28,425.64	574.36
Insurance	451,500.00	(18,425.00)	433,075.00	432,143.83	931.17
General Supplies	44,075.00	3,127.42	47,202.42	36,635.21	10,567.21
Energy (natural gas)	302,259.00	(302,259.00)			
Energy (heat and electricity)	155,709.00	233,719.50	389,428.50	384,517.65	4,910.85
Other Objects	2,000.00		2,000.00	1,692.88	307.12
Total custodial services	2,255,858.14	(198,691.74)	2,057,166.40	1,932,977.39	125,089.01
Security					
Salaries	210,750.00	13,030.00	223,780.00	209,082.53	14,697.47
Purchased professional and technical services	16,261.00	3,923.00	20,184.00	20,184.00	
General supplies	2,000.00	2,139.68	4,139.68	3,849.68	290.00
Total security	229,011.00	19,092.68	248,103.68	233,116.21	14,987.47
Total operations and maintenance of plant	3,701,605.04	367,601.75	4,069,206.79	3,412,816.74	656,390.05
Student Transportation Services					
Contracted services (other than between home & school)- vendors	197,000.00	38,217.44	235,217.44	226,460.35	8,757.09
Contracted Svcs - (Spec Ed. Stud) - ESCs & CTSA's	1,650,000.00	(850,791.68)	799,208.32	743,016.78	56,191.54
Total student transportation services	1,847,000.00	(812,574.24)	1,034,425.76	969,477.13	64,948.63
Unallocated benefits - employee benefits:					
Social security contributions	381,414.14	60,000.00	441,414.14	438,086.70	3,327.44
Other retirement contributions - PERS	418,705.81	86,185.65	504,891.46	478,253.62	26,637.84
Unemployment compensation	20,000.00	5,599.49	25,599.49	25,599.49	
Workmen's compensation	178,500.00	(16,589.12)	161,910.88	160,684.00	1,226.88
Health benefits	4,462,082.13	42,930.61	4,504,982.74	4,414,632.33	90,360.41
Tuition reimbursements	100,780.00		99,550.92	55,056.58	4,494.34
Unused sick payment	75,000.00	(41,229.08)	33,770.92	73,540.51	1,459.49
Total unallocated benefits - employee benefits	5,637,482.08	116,897.55	5,754,359.63	5,649,855.23	108,504.40
On-behalf TPAF contributions (non-budgeted):					
Reimbursed TPAF social security contributions (non-budgeted)				1,045,413.63	(1,045,413.63)
On-behalf post retirement medical (non budgeted)				1,332,052.00	(1,332,052.00)
On-behalf TPAF contributions (non-budgeted)				4,839,121.00	(4,839,121.00)
On-behalf TPAF non contributory insurance (non-budgeted)				55,188.00	(55,188.00)
On-behalf TPAF long term disability insurance (non-budgeted)				2,866.00	(2,866.00)
Total on-behalf TPAF contributions (non-budgeted)				7,274,640.63	(7,274,640.63)
Total undistributed expenditures	20,615,436.93	(466,474.38)	20,148,962.55	25,754,413.48	(5,605,450.93)
TOTAL EXPENDITURES - CURRENT EXPENSE	\$33,238,467.06	\$25,599.49	\$33,264,066.55	\$38,787,591.85	(\$5,523,525.30)

BOROUGH OF MANVILLE SCHOOL DISTRICT
GENERAL FUND
COMPARATIVE STATEMENTS OF REVENUES, EXPENDITURES AND CHANGES
IN FUND BALANCE - BUDGET AND ACTUAL
FISCAL YEAR ENDED JUNE 30, 2024

	ORIGINAL BUDGET	BUDGET TRANSFERS AND AMENDMENTS	FINAL BUDGET	ACTUAL	VARIANCE FAVORABLE/ (UNFAVORABLE)
CAPITAL OUTLAY:					
Equipment:					
Undistributed-required maintenance for schools	60,000.00		60,000.00	30,913.13	29,086.87
Total equipment	60,000.00		60,000.00	30,913.13	29,086.87
Facilities acquisition and construction services:					
Construction services		\$575,907.00	575,907.00	556,177.88	\$19,729.12
Assessment for debt service on SDA funding	11,571.00		11,571.00	11,571.00	
Total facilities acquisition and construction services	11,571.00	575,907.00	587,478.00	567,748.88	19,729.12
Increase in Capital Reserve	1,333,254.00		1,333,254.00		1,333,254.00
Interest Deposit to Capital Reserve	3,000.00		3,000.00		3,000.00
TOTAL CAPITAL OUTLAY	1,407,825.00	575,907.00	1,983,732.00	598,862.01	1,385,069.99
Transfer of funds to charter schools	25,916.00		25,916.00	25,916.00	
TOTAL EXPENDITURES	\$36,672,208.06	601,506.49	\$37,273,714.55	\$39,412,169.86	(\$2,138,455.31)
Excess (deficiency) of revenues over (under) expenditures	152,766.94	(601,506.49)	(448,739.55)	5,847,589.19	6,296,328.74
Other financing sources (uses)					
Transfers from Other Funds				734.21	734.21
Local Contrib. - Trans to Special Rev- Inclusion	(388,968.00)		(388,968.00)	(388,968.00)	
Capital Reserve - Repayment of Debt	(2,175,315.00)		(2,175,315.00)	(2,175,315.00)	
Capital outlay transfer to capital projects fund	(713,875.00)	575,907.00	(137,968.00)	(117,000.00)	20,968.00
Total other financing sources	(3,278,158.00)	575,907.00	(2,702,251.00)	(2,680,548.79)	21,702.21
Excess of revenues and other financing sources over expenditures and other					
financing sources	(3,125,391.06)	(25,599.49)	(3,150,990.55)	3,167,040.40	6,318,030.95
Fund balances, July 1	10,495,618.43		10,495,618.43	10,495,618.43	
Fund balances, June 30	\$7,370,227.37	(\$25,599.49)	\$7,344,627.88	\$13,662,658.83	\$6,318,030.95
Recapitalization:					
Assigned - year-end encumbrances				\$687,350.54	
Restricted - excess surplus - current year				2,300,000.00	
Restricted - excess surplus - designated for subsequent year's expenditures				2,076,610.12	
Restricted - capital reserve				6,922,350.03	
Restricted - maintenance reserve				600,519.25	
Restricted - unemployment				7,515.87	
Unassigned fund balance				1,009,600.24	
Assigned - designated for subsequent years expenditures				46,178.85	
Assigned fund balance ARRA/SEMI_unreserved desig sub year				12,534.03	
				\$13,662,658.93	
Reconciliation to governmental funds statements (GAAP)				(2,069,351.00)	
Prior Year aid payment not recognized on GAAP basis					
Fund balance per governmental funds (GAAP)				\$11,563,307.93	

BOROUGH OF MANVILLE SCHOOL DISTRICT
BUDGETARY COMPARISON SCHEDULE
SPECIAL REVENUE FUND
FOR FISCAL YEARS ENDED JUNE 30, 2024

	<u>ORIGINAL BUDGET</u>	<u>BUDGET TRANSFERS/ AMENDMENTS</u>	<u>FINAL BUDGET</u>	<u>ACTUAL</u>	<u>VARIANCE FINAL TO ACTUAL</u>
REVENUES:					
State sources	\$3,889,550.00	\$39,520.00	\$3,929,070.00	\$1,826,133.34	(\$2,102,936.66)
Federal sources	772,186.00	1,033,369.16	1,805,555.16	1,368,945.22	(436,609.94)
Other sources	388,968.00	340,165.05	729,133.05	307,073.24	(422,059.81)
Total revenues	5,050,704.00	1,413,054.21	6,463,758.21	3,502,151.80	(2,961,606.41)
EXPENDITURES:					
Instruction:					
Salaries of teachers	535,052.00	150,094.63	685,146.63	485,677.71	199,468.92
Other salaries for instruction	159,620.00		159,620.00	108,500.69	51,119.31
Purchased professional services	25,000.00		120,382.00	59,626.40	60,755.60
Tuition	292,845.00	394,338.00	687,183.00	633,474.00	53,709.00
General supplies	25,000.00	220,108.32	245,108.32	238,570.45	6,537.87
Total instruction	1,072,517.00	762,239.95	1,930,138.95	1,525,849.25	404,289.70
Support services:					
Salaries of supervisors of instruction	58,086.00		58,086.00	39,953.84	18,132.16
Salaries of other professional staff	64,798.00	44,758.12	109,556.12	76,955.00	32,601.12
Salaries of secretarial and clerical assistants	59,690.00	0.58	59,690.58	39,043.20	20,647.38
Salaries of Community Parent Involvement	94,760.00		94,760.00	93,000.00	1,760.00
Salaries - other	80,000.00		80,000.00	80,000.00	
Personal services - employee benefits	370,796.00	81,940.00	452,736.00	408,331.22	44,404.78
Purchased professional educational services	2,378,694.00	10,153.60	2,388,847.60	1,271,699.90	1,117,147.70
Other purchased professional services	60,000.00		60,000.00		60,000.00
Other purchased services (400-500 series)	56,733.00	151,737.25	208,470.25	117,096.56	91,373.69
Supplies and materials	20,498.00	24,767.71	45,265.71	16,323.68	28,942.03
Miscellaneous expenditures	24,000.00	297,150.00	321,150.00	261,218.09	59,931.91
Total support services	3,268,055.00	610,507.26	3,820,476.26	2,323,621.49	1,554,940.77
Capital outlay- equipment:					
Instructional equipment	274,411.00		274,411.00		274,411.00
Non-Instructional equipment	435,721.00	(55,075.00)	380,646.00		380,646.00
Total capital outlay- equipment	710,132.00	(55,075.00)	655,057.00		655,057.00
Total expenditures	\$5,050,704.00	\$1,317,672.21	\$6,405,672.21	\$3,849,470.74	\$2,614,287.47
Other financing sources (uses)				388,968.00	
Transfer from general fund					
Excess (deficiency) of revenues (sources) over (under) expenditures (uses)				41,649.06	
Fund Balance, July 1				185,561.89	
Fund Balance, June 30				\$227,210.95	
Recapitulation:					
Scholarships				\$45,403.10	
Student Activities				181,807.85	
Total Fund Balance				\$227,210.95	

BOROUGH OF MANVILLE SCHOOL DISTRICT
BUDGETARY COMPARISON SCHEDULE
BUDGET TO GAAP RECONCILIATION
NOTE TO REQUIRED SUPPLEMENTARY INFORMATION
FOR THE FISCAL YEAR ENDED JUNE 30, 2024

	<u>GENERAL FUND</u>	<u>SPECIAL REVENUE FUND</u>
Sources/inflows of resources		
Actual amounts (budgetary) "revenues" from the budgetary comparison schedules	\$45,259,759.05	\$3,502,151.80
Difference - budget to GAAP Grant accounting budgetary basis differs from GAAP in that encumbrances are recognized as expenditures, and related revenue is recognized.		1,307,494.84
State aid payment recognized for GAAP statements in the current year, previously recognized for budgetary purposes.	1,481,563.00	366,244.00
State aid payment recognized for budgetary purposes, not recognized for GAAP statements until the subsequent year.	<u>(2,099,351.00)</u>	<u>(350,586.00)</u>
Total revenues as reported on the statement of revenues, expenditures and changes in fund balances - governmental funds.	<u>44,641,971.05</u>	<u>4,825,304.64</u>
Uses/outflows of resources		
Actual amounts (budgetary basis) "total outflows" from the budgetary comparison schedules	39,412,169.86	\$3,849,470.74
Difference - budget to GAAP Encumbrances for supplies and equipment ordered but not received are reported in the year the order is placed for budgetary purposes, but in the year the supplies are received for financial purposes		<u>1,307,494.84</u>
Total expenditures as reported on the statement of revenues, expenditures and changes in fund balances - governmental funds.	<u>\$39,412,169.86</u>	<u>\$5,156,965.58</u>

6

REQUIRED SUPPLEMENTARY INFORMATION - PART III

SCHEDULES RELATED TO ACCOUNTING AND REPORTING FOR PENSION (GASB 68)

BOROUGH OF MANVILLE SCHOOL DISTRICT
SCHEDULE OF THE DISTRICT'S PROPORTIONATE SHARE OF THE NET PENSION LIABILITY
PUBLIC EMPLOYEES RETIREMENT SYSTEM
LAST TEN YEARS

Measurement Date Ending June 30,	District's Proportion of the Net Pension Liability (Asset)	District's Proportionate Share of the Net Pension Liability (Asset)	District's Covered-Employee Payroll	District's Proportion of the Net Pension Liability (Asset) as a percentage of it's Covered- Employee Payroll	Plan Fiduciary Net Position as a percentage of the total Pension Liability
2014	0.0281146355%	5,263,829.00	1,899,636.00	277.10%	52.08%
2015	0.0277634256%	6,232,333.00	1,893,091.00	329.21%	47.92%
2016	0.0273957579%	8,113,838.00	1,896,924.00	427.74%	40.14%
2017	0.0243116206%	6,376,555.00	1,881,086.00	338.98%	48.10%
2018	0.0259380700%	5,107,077.00	1,785,240.00	286.07%	53.60%
2019	0.0259904993%	4,683,094.00	1,983,350.00	236.12%	56.27%
2020	0.0273832551%	4,465,493.00	2,037,801.00	219.13%	58.32%
2021	0.0280927711%	3,328,010.00	2,109,922.00	157.73%	70.33%
2022	0.0296876085%	4,480,269.00	2,272,890.00	197.12%	62.91%
2023	0.0321901403%	4,662,540.00	2,484,322.00	187.68%	65.23%

BOROUGH OF MANVILLE SCHOOL DISTRICT
SCHEDULE OF THE DISTRICT'S CONTRIBUTIONS
PUBLIC EMPLOYEES RETIREMENT SYSTEM
LAST TEN YEARS

Fiscal Year Ending June 30,	Contractually Required Contribution	Contributions in Relation to the Contractually Required Contributions	Contribution Deficiency (Excess)	District's Covered- Employee Payroll	Contributions as a Percentage of Covered- Employee Payroll
2015	238,691.00	238,691.00	-0-	1,893,091.00	12.61%
2016	243,380.00	243,380.00	-0-	1,896,924.00	12.83%
2017	253,763.00	253,763.00	-0-	1,881,086.00	13.49%
2018	258,000.00	258,000.00	-0-	1,785,240.00	14.45%
2019	252,812.00	252,812.00	-0-	1,983,350.00	12.75%
2020	299,559.00	299,559.00	-0-	2,037,801.00	14.70%
2021	328,999.00	328,999.00	-0-	2,109,952.00	15.59%
2022	374,375.00	374,375.00	-0-	2,272,890.00	16.47%
2023	430,230.00	430,230.00	-0-	2,484,322.00	17.32%
2024	438,834.60	438,834.60	-0-	2,728,975.00	16.08%

BOROUGH OF MANVILLE SCHOOL DISTRICT
SCHEDULE OF THE DISTRICT'S PROPORTIONATE SHARE OF THE NET PENSION LIABILITY
TEACHERS PENSION AND ANNUITY FUND
LAST TEN YEARS

Measurement Date Ending June 30,	District's Proportion of the Net Pension Liability (Asset)	State's Proportionate Share of the Net Pension Liability (Asset) associated with the District	District's Covered-Employee Payroll	District's Proportionate Share of the Net Pension Liability (Asset) as a percentage of it's Covered- Employee Payroll	State's Proportionate Share of the Total Net Pension Liability associated with the District as a percentage of the District's Covered- Employee Payroll	Plan Fiduciary Net Position as a percentage of the total Pension Liability
2014	0.0809190624%	43,248,605.00	8,335,361.00	-0-	518.86%	33.64%
2015	0.0848042843%	53,599,929.00	8,083,866.00	-0-	663.05%	28.71%
2016	0.0854854702%	67,248,314.00	8,498,351.00	-0-	791.31%	22.33%
2017	0.0798275498%	53,822,613.00	8,889,997.00	-0-	605.43%	25.41%
2018	0.0841442483%	53,530,763.00	9,203,111.00	-0-	581.66%	26.49%
2019	0.0840572651%	51,586,737.00	9,991,330.00	-0-	516.32%	26.95%
2020	0.0877131560%	57,758,058.00	10,947,267.00	-0-	527.60%	24.60%
2021	0.0912412373%	43,851,417.00	11,697,836.00	-0-	374.87%	35.52%
2022	0.1017168023%	52,480,190.00	12,876,506.00	-0-	407.57%	32.29%
2023	0.1033786200%	52,756,870.00	12,881,379.00	-0-	409.56%	34.68%

BOROUGH OF MANVILLE SCHOOL DISTRICT
SCHEDULES RELATED TO ACCOUNTING AND REPORTING FOR PENSION (GASB 68)
NOTE TO RSI III
FOR THE FISCAL YEAR ENDED JUNE 30, 2024

PUBLIC EMPLOYEES RETIREMENT SYSTEM (PERS)

Change in benefit terms:

None

Change in assumptions:

The following assumptions were used in calculating the net pension liability in their respective accounting periods:

Measurement Date Ending	Discount Rate	Long-Term Expected Rate of Return	Actuarial Experience Study Period
<u>June 30,</u>			
2023	7.00%	7.00%	07/01/18-06/30/21
2022	7.00%	7.00%	07/01/18-06/30/21
2021	7.00%	7.00%	07/01/14-06/30/18
2020	7.00%	7.00%	07/01/14-06/30/18
2019	6.28%	7.00%	07/01/14-06/30/18
2018	5.66%	7.00%	07/01/11-06/30/14
2017	5.00%	7.00%	07/01/11-06/30/14
2016	3.98%	7.65%	07/01/11-06/30/14
2015	4.90%	7.90%	07/01/08-06/30/11
2014	5.39%	7.90%	07/01/08-06/30/11

TEACHERS PENSION AND ANNUITY FUND (TPAF)

Change in benefit terms:

None

Change in assumptions:

The following assumptions were used in calculating the net pension liability in their respective accounting periods:

Measurement Date Ending	Discount Rate	Long-Term Expected Rate of Return	Actuarial Experience Study Period
<u>June 30,</u>			
2023	7.00%	7.00%	07/01/18-06/30/21
2022	7.00%	7.00%	07/01/18-06/30/21
2021	7.00%	7.00%	07/01/15-06/30/18
2020	5.40%	7.00%	07/01/15-06/30/18
2019	5.60%	7.00%	07/01/15-06/30/18
2018	4.86%	7.00%	07/01/12-06/30/15
2017	4.25%	7.00%	07/01/12-06/30/15
2016	3.22%	7.65%	07/01/12-06/30/15
2015	4.13%	7.90%	07/01/09-06/30/12
2014	4.68%	7.90%	07/01/09-06/30/12

REQUIRED SUPPLEMENTARY INFORMATION - PART IV

SCHEDULE RELATED TO ACCOUNTING AND REPORTING FOR POSTEMPLOYMENT BENEFITS OTHER THAN
PENSIONS (GASB 75)

BOROUGH OF MANVILLE SCHOOL DISTRICT
NOTES TO REQUIRED SUPPLEMENTARY INFORMATION PART IV
FOR THE FISCAL YEAR ENDED JUNE 30, 2024

Change in benefit terms:

None

Change in assumptions:

The following assumptions were used in calculating the net OPEB liability in their respective accounting periods:

Measurement Date Ending <u>June 30,</u>	Discount <u>Rate</u>
2023	3.65%
2022	3.54%
2021	2.16%
2020	2.21%
2019	3.50%

OTHER SUPPLEMENTARY INFORMATION

SPECIAL REVENUE FUND DETAIL STATEMENTS

Special revenue funds are used to account for and report the proceeds of specific revenue sources that are restricted or committed to expenditure for specific purposes other than debt service or capital projects.

BOROUGH OF MANVILLE SCHOOL DISTRICT
SPECIAL REVENUE FUND
COMBINING SCHEDULE OF REVENUES AND EXPENDITURES
BUDGETARY BASIS
FOR THE FISCAL YEAR ENDED JUNE 30, 2024

	TITLE I	TITLE IIA	TITLE III	TITLE III IMMIGRANT	IDEA PART B BASIC	IDEA PART B PRESCHOOL
REVENUES:						
State sources	\$234,383.16	\$47,004.22	\$15,356.97	\$4,660.00	\$467,291.00	\$794.00
Federal sources						
Local sources						
Total revenues	234,383.16	47,004.22	15,356.97	4,660.00	467,291.00	794.00
EXPENDITURES:						
Instruction:						
Salaries of teachers	169,859.68		13,520.00	3,220.00		
Other salaries for instruction						
Purchased professional services					467,291.00	794.00
Tuition	34,067.97			1,440.00		
General supplies						
Total instruction	203,927.65		13,520.00	4,660.00	467,291.00	794.00
Support services:						
Salaries of supervisors of instruction	4,280.00	12,985.00				
Salaries of other professional staff						
Salaries of secretarial and clerical assistants						
Salaries of community parent involvement specialists						
Personal services - employee benefits						
Purchased professional educational services	23,120.00	14,834.33	1,376.00			
Other purchased services	3,055.51	19,184.89	460.97			
Supplies and materials						
Miscellaneous expenditures						
Total support services	30,455.51	47,004.22	1,836.97			
Total expenditures	234,383.16	47,004.22	15,356.97	4,660.00	467,291.00	794.00
Other financing sources (uses):						
Transfer from general fund						
Excess (deficiency) of revenues (sources) over (under) expenditures (uses)	-0-	-0-	-0-	-0-	-0-	-0-
Fund Balance, July 1						
Fund Balance, June 30	\$-0-	\$-0-	\$-0-	\$-0-	\$-0-	\$-0-

(Continued on next page)

BOROUGH OF MANVILLE SCHOOL DISTRICT
SPECIAL REVENUE FUND
COMBINING SCHEDULE OF REVENUES AND EXPENDITURES
BUDGETARY BASIS
FOR THE FISCAL YEAR ENDED JUNE 30, 2024

	PRESCHOOL AID	ACERS EXAID OVER 21	ESSER II ACCELERATED LEARNING	ARP ESSER III	ARP ESSER III ACCELERATED LEARNING	ARP ESSER III BEYOND SCHOOL	ARP ESSER III MENTAL HEALTH
REVENUES:							
State sources	\$1,786,613.34	\$182,848.00	\$2,946.10	\$257,941.05	\$50,392.12	\$40,000.00	\$8,941.60
Federal sources							
Local sources							
Total revenues	1,786,613.34	182,848.00	2,946.10	257,941.05	50,392.12	40,000.00	8,941.60
EXPENDITURES:							
Instruction:							
Salaries of teachers	257,995.20		2,946.10			38,136.73	
Other salaries for instruction	108,500.69						
Purchased professional services	13,576.40						
Tuition		166,183.00					
General supplies	11,273.92			174,228.83	2,866.12	1,863.27	
Total instruction	391,346.21	166,183.00	2,946.10	174,228.83	2,866.12	40,000.00	
Support services:							
Salaries of supervisors of instruction	39,953.84						
Salaries of other professional staff	59,690.00						
Salaries of secretarial and clerical assistants	39,043.20						
Salaries of community parent involvement specialists	93,000.00						
Personal services - employee benefits	325,900.00			34,905.22	47,526.00		3,957.57
Purchased professional educational services	1,204,101.00			48,807.00			4,984.03
Other purchased services	8,992.67	16,665.00					
Supplies and materials	7,823.17						
Miscellaneous expenditures	5,731.25						
Total support services	1,784,235.13	16,665.00		83,712.22	47,526.00		8,941.60
Total expenditures	2,175,581.34	182,848.00	2,946.10	257,941.05	50,392.12	40,000.00	8,941.60
Other financing sources (uses):							
Transfer from general fund	388,965.00						
Excess (deficiency) of revenues over (under) expenditures	-0-	-0-	-0-	-0-	-0-	-0-	-0-
Fund Balance, July 1							
Fund Balance, June 30	\$-0-	\$-0-	\$-0-	\$-0-	\$-0-	\$-0-	\$-0-

(Continued on next page)

BOROUGH OF MANVILLE SCHOOL DISTRICT
SPECIAL REVENUE FUND
COMBINING SCHEDULE OF REVENUES AND EXPENDITURES
BUDGETARY BASIS
FOR THE FISCAL YEAR ENDED JUNE 30, 2024

	ARP HOMELESS	HIGH IMPACT TUTORING	SDA EMERGENCY NEED	LOCAL PROGRAMS	STUDENT ACTIVITIES ACCOUNT	SCHOLARSHIPS ACCOUNT	TOTAL
REVENUES:							
State sources	\$8,238.00	\$48,149.00	\$39,520.00	\$9,937.34	\$287,099.22	\$30,036.68	\$1,826,133.34
Federal sources							1,368,945.22
Local sources							307,073.24
Total revenues	8,238.00	48,149.00	39,520.00	9,937.34	287,099.22	30,036.68	3,502,151.80
EXPENDITURES:							
Instruction:							
Salaries of teachers							485,677.71
Other salaries for instruction							108,500.69
Purchased professional services		46,050.00					59,626.40
Tuition		2,099.00		9,937.34			633,474.00
General supplies							238,570.45
Total instruction		48,149.00		9,937.34			1,525,849.25
Support services:							
Salaries of supervisors of instruction							39,893.84
Salaries of other professional staff							76,955.00
Salaries of secretarial and clerical assistants							39,043.20
Salaries of community parent involvement specialists							93,000.00
Personal services - employee benefits							408,331.22
Purchased professional educational services			39,520.00				1,271,699.90
Other purchased services	8,238.00						117,086.56
Supplies and materials					237,450.84	18,036.00	16,323.68
Miscellaneous expenditures							261,218.09
Total support services	8,238.00		39,520.00		237,450.84	18,036.00	2,323,821.49
Total expenditures	8,238.00	48,149.00	39,520.00	9,937.34	237,450.84	18,036.00	3,849,470.74
Other financing sources (uses):							
Transfer from general fund							388,968.00
Excess (deficiency) of revenues over (under) expenditures	-0-	-0-	-0-	-0-	29,648.38	12,000.68	41,649.06
Fund Balance, July 1					152,159.47	33,402.42	185,561.89
Fund Balance, June 30	\$-0-	\$-0-	\$-0-	\$-0-	\$181,807.85	\$45,403.10	\$227,210.95

EXHIBIT "E-2"

BOROUGH OF MANVILLE SCHOOL DISTRICT
SPECIAL REVENUE FUND
SCHEDULE OF PRESCHOOL EDUCATION AID
BUDGETARY BASIS
FOR THE FISCAL YEAR ENDED JUNE 30, 2024

	2024		
	<u>BUDGETED</u>	<u>ACTUAL</u>	<u>VARIANCE</u>
EXPENDITURES:			
Instruction:			
Salaries of teachers	\$272,640.00	\$257,995.20	\$14,644.80
Other salaries for instruction	159,620.00	108,500.89	51,119.31
Purchased professional services	25,000.00	13,576.40	11,423.60
Other purchased services	10,000.00		10,000.00
General supplies	25,000.00	11,273.92	13,726.08
Other objects	22,699.00		22,699.00
Total Instruction	514,959.00	391,346.21	123,612.79
Support Services:			
Salaries of supervisors of instruction	58,086.00	39,953.84	18,132.16
Salaries of other professional staff	59,690.00	59,690.00	
Salaries of secretarial and clerical assistants	59,690.00	39,043.20	20,646.80
Salaries of community parent involvement specialists	94,760.00	93,000.00	1,760.00
Salaries of master teachers	80,000.00		80,000.00
Personal services - employee benefits	325,900.00	325,900.00	
Purchased professional educational services- Pre K	2,152,376.00	1,066,101.00	1,086,275.00
Purchased professional educational services- Head Start	138,000.00	138,000.00	
Other purchased professional educational services	30,000.00		30,000.00
Other purchased professional services	30,000.00		30,000.00
Cleaning, repair & maintenance services	15,000.00		15,000.00
Rentals	5,000.00		5,000.00
Contracted services- transportation	10,000.00		10,000.00
Travel	5,000.00	736.83	4,263.17
Other purchased services	20,000.00	8,255.84	11,744.16
Supplies and materials	15,000.00	7,823.17	7,176.83
Other objects	24,000.00	5,731.25	18,268.75
Total Support Services	3,122,502.00	1,784,235.13	1,338,266.87
Facilities Acquisition & Construction Services:			
Instructional equipment	274,411.00		274,411.00
Non-instructional equipment	366,646.00		366,646.00
Total Facilities Acquisitions & Construction	641,057.00		641,057.00
Total expenditures	\$4,278,518.00	\$2,175,581.34	\$2,102,936.66

CALCULATION OF BUDGET AND CARRYOVER

Total 2023-2024 Preschool Education Aid Allocation	\$3,510,709.00
Add: Actual ECPA/ Preschool Education Aid Carryover (June 30, 2023)	776,819.15
Add: budgeted transfer from General Fund	388,968.00
Total Preschool Education Aid Available for 2023-2024 Budget	4,676,496.15
Less: 2023-2024 Budgeted Preschool Education Aid	(4,278,518.00)
Available and Unbudgeted Preschool Education Funds as of June 30, 2024	397,978.15
Add: June 30, 2024 Unexpended Preschool Education Aid	2,102,936.73
2023-2024 Carryover - Preschool Education Aid Programs	\$2,500,914.88
2023-2024 Preschool Education Aid Carryover Budgeted for Preschool Programs 2024-2025	\$366,244.00

CAPITAL PROJECTS FUND DETAIL STATEMENTS
--

BOROUGH OF MANVILLE SCHOOL DISTRICT
CAPITAL PROJECTS FUND
SUMMARY STATEMENT OF PROJECT EXPENDITURES - BUDGETARY BASIS
FOR THE FISCAL YEAR ENDED JUNE 30, 2024

<u>ISSUE / PROJECT TITLE</u>	<u>ORIGINAL DATE</u>	<u>APPROPRIATION</u>	<u>CANCELED/ ADJUSTMENTS</u>	<u>EXPENDITURES TO DATE</u>	<u>UNEXPENDED BALANCE</u>
				<u>PRIOR YEARS</u>	<u>JUNE 30, 2024</u>
High School HVAC	05/31/23	\$70,000.00			\$70,000.00
Weston School Various Projects	05/10/22	110,185.00	(\$4,118.94)	\$13,300.00	30,380.40
ABIS Kitchen Floor	05/10/22	75,000.00		9,055.00	65,945.00
High School Kitchen Floor	05/10/22	125,000.00		5,000.00	21,355.00
Weston School Auditorium Renovation	04/05/22	1,789,815.00	(103,485.88)	1,398,163.63	3,149.78
Weston School Roof Project	05/10/22	1,300,000.00	162,662.82	691,385.43	96,088.93
Weston School Roof - additional	06/01/23	117,000.00		103,000.00	14,000.00
		<u>\$3,587,000.00</u>	<u>\$55,058.00</u>	<u>\$2,116,904.06</u>	<u>\$300,919.11</u>
				<u>\$1,224,234.83</u>	

BOROUGH OF MANVILLE SCHOOL DISTRICT
CAPITAL PROJECTS FUND
SUMMARY SCHEDULE OF REVENUES, EXPENDITURES, AND CHANGES
IN FUND BALANCE-BUDGETARY BASIS
FOR THE FISCAL YEAR ENDED JUNE 30, 2024

Transfer from capital outlay	\$117,000.00
Interest earned	<u>734.31</u>
Total revenues and other financing sources	<u>117,734.31</u>
EXPENDITURES AND OTHER FINANCING USES:	
Purchased professional services	13,882.50
Construction services	1,147,966.67
Transfer out - general fund	<u>734.31</u>
Total expenditures and other financing uses	<u>1,162,583.48</u>
Excess of revenues and other financing sources over expenditures and other financing uses	(1,044,849.17)
Fund balance - July 1	<u>1,345,768.28</u>
Fund balance - June 30	<u><u>\$300,919.11</u></u>

BOROUGH OF MANVILLE SCHOOL DISTRICT
CAPITAL PROJECTS FUND
SCHEDULE OF PROJECT REVENUES, EXPENDITURES, PROJECT BALANCE, AND PROJECT STATUS
BUDGETARY BASIS - MANVILLE HIGH SCHOOL HVAC
FROM INCEPTION AND FOR THE FISCAL YEAR ENDED JUNE 30, 2024

	<u>PRIOR PERIODS</u>	<u>CURRENT YEAR</u>	<u>TOTALS</u>	<u>REVISED AUTHORIZED COST</u>
REVENUES AND OTHER FINANCING SOURCES:				
Transfer from capital outlay	<u>\$70,000.00</u>	<u></u>	<u>\$70,000.00</u>	<u>\$70,000.00</u>
Total revenues and other financing sources	<u>70,000.00</u>	<u></u>	<u>70,000.00</u>	<u>70,000.00</u>
EXPENDITURES AND OTHER FINANCING USES:				
Construction services	<u></u>	<u></u>	<u></u>	<u>70,000.00</u>
Total expenditures and other financing uses	<u></u>	<u></u>	<u></u>	<u>70,000.00</u>
Excess (deficiency) of revenues over (under) expenditures	<u>\$70,000.00</u>	<u></u>	<u>\$70,000.00</u>	
ADDITIONAL PROJECT INFORMATION:				
Project number	N/A			
Grant date	N/A			
Bond authorization date	N/A			
Bonds authorized	N/A			
Bonds issued	N/A			
Original authorized cost	\$70,000.00			
Additional authorized cost				
Revised authorized cost	\$70,000.00			
Percentage increase over original authorized cost	N/A			
Percentage completion	5%			
Original target completion date	6/30/24			
Revised target completion date	9/30/24			

BOROUGH OF MANVILLE SCHOOL DISTRICT
CAPITAL PROJECTS FUND
SCHEDULE OF PROJECT REVENUES, EXPENDITURES, PROJECT BALANCE, AND PROJECT STATUS
BUDGETARY BASIS - BOND REFERENDUM- WESTON SCHOOL VARIOUS PROJECTS
FROM INCEPTION AND FOR THE FISCAL YEAR ENDED JUNE 30, 2024

	<u>PRIOR PERIODS</u>	<u>CURRENT YEAR</u>	<u>TOTALS</u>	<u>REVISED AUTHORIZED COST</u>
REVENUES AND OTHER FINANCING SOURCES:				
Note proceeds	\$110,185.00		\$110,185.00	\$110,185.00
Transfer to other capital project	(4,118.94)		(4,118.94)	(4,118.94)
Total revenues and other financing sources	106,066.06	0.00	106,066.06	106,066.06
EXPENDITURES AND OTHER FINANCING USES:				
Purchased professional and technical services	22,955.41		22,955.41	23,000.00
Construction services	52,730.25		52,730.25	83,066.06
Total expenditures and other financing uses	75,685.66	0.00	75,685.66	106,066.06
Excess (deficiency) of revenues over (under) expenditures	\$30,380.40	\$0.00	\$30,380.40	
ADDITIONAL PROJECT INFORMATION:				
Project number	35-3000-090-20-4000			
Grant date	N/A			
Note authorization date	1/25/22			
Notes authorized	2/15/22			
Notes issued	7/6/22			
Original authorized cost	\$110,185.00			
Additional authorized cost	(4,118.94)			
Revised authorized cost	\$106,066.06			
Percentage increase over original authorized cost	N/A			
Percentage completion	100%			
Original target completion date	6/30/24			
Revised target completion date	N/A			

BOROUGH OF MANVILLE SCHOOL DISTRICT
CAPITAL PROJECTS FUND
SCHEDULE OF PROJECT REVENUES, EXPENDITURES, PROJECT BALANCE, AND PROJECT STATUS
BUDGETARY BASIS - BOND REFERENDUM- ABIS KITCHEN FLOOR
FROM INCEPTION AND FOR THE FISCAL YEAR ENDED JUNE 30, 2024

	<u>PRIOR PERIODS</u>	<u>CURRENT YEAR</u>	<u>TOTALS</u>	<u>REVISED AUTHORIZED COST</u>
REVENUES AND OTHER FINANCING SOURCES:				
Note Proceeds	<u>\$75,000.00</u>	<u></u>	<u>\$75,000.00</u>	<u>\$75,000.00</u>
Total revenues and other financing sources	<u>75,000.00</u>	<u>0.00</u>	<u>75,000.00</u>	<u>75,000.00</u>
EXPENDITURES AND OTHER FINANCING USES:				
Construction services	<u>\$9,055.00</u>	<u></u>	<u>\$9,055.00</u>	<u>75,000.00</u>
Total expenditures and other financing uses	<u>9,055.00</u>	<u>0.00</u>	<u>9,055.00</u>	<u>75,000.00</u>
Excess (deficiency) of revenues over (under) expenditures	<u>\$65,945.00</u>	<u>\$0.00</u>	<u>\$65,945.00</u>	
ADDITIONAL PROJECT INFORMATION:				
Project number	35-3000-065-20-1000			
Grant date	N/A			
Note authorization date	1/25/22			
Notes authorized	2/15/22			
Bonds issued	7/6/22			
Original authorized cost	\$75,000.00			
Additional authorized cost				
Revised authorized cost	\$75,000.00			
Percentage increase over original authorized cost	N/A			
Percentage completion	100%			
Original target completion date	8/31/22			
Revised target completion date	N/A			

BOROUGH OF MANVILLE SCHOOL DISTRICT
CAPITAL PROJECTS FUND
SCHEDULE OF PROJECT REVENUES, EXPENDITURES, PROJECT BALANCE, AND PROJECT STATUS
BUDGETARY BASIS - BOND REFERENDUM- HIGH SCHOOL KITCHEN FLOOR
FROM INCEPTION AND FOR THE FISCAL YEAR ENDED JUNE 30, 2024

	<u>PRIOR PERIODS</u>	<u>CURRENT YEAR</u>	<u>TOTALS</u>	<u>REVISED AUTHORIZED COST</u>
REVENUES AND OTHER FINANCING SOURCES:				
Note Proceeds	<u>\$125,000.00</u>	<u></u>	<u>\$125,000.00</u>	<u>\$125,000.00</u>
Total revenues and other financing sources	<u>125,000.00</u>	<u>0.00</u>	<u>125,000.00</u>	<u>125,000.00</u>
EXPENDITURES AND OTHER FINANCING USES:				
Construction services	<u>5,000.00</u>	<u>98,645.00</u>	<u>103,645.00</u>	<u>125,000.00</u>
Total expenditures and other financing uses	<u>5,000.00</u>	<u>98,645.00</u>	<u>103,645.00</u>	<u>125,000.00</u>
Excess (deficiency) of revenues over (under) expenditures	<u>\$120,000.00</u>	<u>(\$98,645.00)</u>	<u>\$21,355.00</u>	
ADDITIONAL PROJECT INFORMATION:				
Project number	35-3000-050-20-3000			
Grant date	N/A			
Note authorization date	1/25/22			
Notes authorized	2/15/22			
Notes issued	7/6/22			
Original authorized cost	\$125,000.00			
Additional authorized cost				
Revised authorized cost	\$125,000.00			
Percentage increase over original authorized cost	N/A			
Percentage completion	100%			
Original target completion date	6/30/24			
Revised target completion date	N/A			

BOROUGH OF MANVILLE SCHOOL DISTRICT
CAPITAL PROJECTS FUND
SCHEDULE OF PROJECT REVENUES, EXPENDITURES, PROJECT BALANCE, AND PROJECT STATUS
BUDGETARY BASIS - BOND REFERENDUM- WESTON SCHOOL AUDITORIUM CONVERSION
FROM INCEPTION AND FOR THE FISCAL YEAR ENDED JUNE 30, 2024

	<u>PRIOR PERIODS</u>	<u>CURRENT YEAR</u>	<u>TOTALS</u>	<u>REVISED AUTHORIZED COST</u>
REVENUES AND OTHER FINANCING SOURCES:				
Note proceeds	\$1,789,815.00		\$1,789,815.00	\$1,789,815.00
Transfer to other capital project	(103,485.88)		(103,485.88)	(103,485.88)
Total revenues and other financing sources	<u>1,686,329.12</u>		<u>1,686,329.12</u>	<u>1,686,329.12</u>
EXPENDITURES AND OTHER FINANCING USES:				
Purchased professional and technical services	\$149,255.84	1,373.50	150,629.34	153,779.12
Construction services	<u>1,248,907.79</u>	<u>283,642.21</u>	<u>1,532,550.00</u>	<u>1,532,550.00</u>
Total expenditures and other financing uses	<u>1,398,163.63</u>	<u>285,015.71</u>	<u>1,683,179.34</u>	<u>1,686,329.12</u>
Excess (deficiency) of revenues over (under) expenditures	<u>\$288,165.49</u>	<u>(\$285,015.71)</u>	<u>\$3,149.78</u>	
ADDITIONAL PROJECT INFORMATION:				
Project number	35-3000-090-20-4000			
Grant date	N/A			
Note authorization date	1/25/22			
Bonds authorized	2/15/22			
Notes issued	7/6/22			
Original authorized cost	\$1,789,815.00			
Additional authorized cost	(103,485.88)			
Revised authorized cost	\$1,686,329.12			
Percentage increase over original authorized cost	N/A			
Percentage completion	100%			
Original target completion date	6/30/24			
Revised target completion date	N/A			

BOROUGH OF MANVILLE SCHOOL DISTRICT
CAPITAL PROJECTS FUND
SCHEDULE OF PROJECT REVENUES, EXPENDITURES, PROJECT BALANCE, AND PROJECT STATUS
BUDGETARY BASIS - BOND REFERENDUM- WESTON SCHOOL ROOF PROJECT
FROM INCEPTION AND FOR THE FISCAL YEAR ENDED JUNE 30, 2024

	<u>PRIOR PERIODS</u>	<u>CURRENT YEAR</u>	<u>TOTALS</u>	<u>REVISED AUTHORIZED COST</u>
REVENUES AND OTHER FINANCING SOURCES:				
Note proceeds	\$1,300,000.00		\$1,300,000.00	\$1,300,000.00
Transfer from other capital project	162,662.82		162,662.82	162,682.82
Total revenues and other financing sources	1,462,662.82	0.00	1,462,662.82	1,462,682.82
EXPENDITURES AND OTHER FINANCING USES:				
Purchased professional and technical services	\$106,460.88	12,509.00	118,969.88	121,662.82
Construction services	584,924.55	662,679.46	1,247,604.01	1,341,000.00
Total expenditures and other financing uses	691,385.43	675,188.46	1,366,573.89	1,462,662.82
Excess (deficiency) of revenues over (under) expenditures	\$771,277.39	(\$675,188.46)	\$96,088.93	
ADDITIONAL PROJECT INFORMATION:				
Project number	35-3000-090-22-1000			
Grant date	N/A			
Note authorization date	1/25/22			
Notes authorized	2/15/22			
Notes issued	7/6/22			
Original authorized cost	\$1,300,000.00			
Additional authorized cost	162,682.82			
Revised authorized cost	\$1,462,682.82			
Percentage increase over original authorized cost	13%			
Percentage completion	100%			
Original target completion date	6/30/24			
Revised target completion date	N/A			

BOROUGH OF MANVILLE SCHOOL DISTRICT
CAPITAL PROJECTS FUND
SCHEDULE OF PROJECT REVENUES, EXPENDITURES, PROJECT BALANCE, AND PROJECT STATUS
BUDGETARY BASIS - WESTON SCHOOL ROOF- ADDITIONAL
FROM INCEPTION AND FOR THE FISCAL YEAR ENDED JUNE 30, 2024

	<u>PRIOR PERIODS</u>	<u>CURRENT YEAR</u>	<u>TOTALS</u>	<u>REVISED AUTHORIZED COST</u>
REVENUES AND OTHER FINANCING SOURCES:				
Transfer from capital outlay		\$117,000.00	\$117,000.00	\$117,000.00
Total revenues and other financing sources		117,000.00	117,000.00	117,000.00
EXPENDITURES AND OTHER FINANCING USES:				
Construction services		103,000.00	103,000.00	117,000.00
Total expenditures and other financing uses		103,000.00	103,000.00	117,000.00
Excess (deficiency) of revenues over (under) expenditures	<u>\$0-</u>	<u>\$14,000.00</u>	<u>\$14,000.00</u>	
ADDITIONAL PROJECT INFORMATION:				
Project number	N/A			
Grant date	N/A			
Bond authorization date	N/A			
Bonds authorized	N/A			
Bonds issued	N/A			
Original authorized cost	\$117,000.00			
Additional authorized cost				
Revised authorized cost	\$117,000.00			
Percentage increase over original authorized cost	N/A			
Percentage completion	100%			
Original target completion date	6/30/24			
Revised target completion date	N/A			

LONG-TERM DEBT SCHEDULES

The Long-Term Debt schedules are used to reflect the outstanding principal balances of the long-term liabilities of the District.

BOROUGH OF MANVILLE SCHOOL DISTRICT
LONG-TERM DEBT
SCHEDULE OF SHORT TERM NOTES
JUNE 30, 2024

<u>ISSUE</u>	<u>DATE OF ISSUE</u>	<u>AMOUNT OF ISSUE</u>	<u>ANNUAL MATURITIES</u>		<u>INTEREST RATE</u>	<u>BALANCE JUNE 30, 2023</u>	<u>DECREASED BY</u>
			<u>DATE</u>	<u>AMOUNT</u>			
Capital improvements	07/06/22	\$3,950,000.00				\$3,950,000.00	\$3,950,000.00
						<u>\$3,950,000.00</u>	<u>\$3,950,000.00</u>

BOROUGH OF MANVILLE SCHOOL DISTRICT
DEBT SERVICE FUND
BUDGETARY COMPARISON SCHEDULE
FOR THE FISCAL YEAR ENDED JUNE 30, 2024

	<u>FINAL BUDGET</u>	<u>ACTUAL</u>	<u>VARIANCE</u>
REVENUES:			
State sources:			
State aid type II	\$1,889,843.00	\$1,889,843.00	
Total regular debt service-revenues	1,889,843.00	1,889,843.00	
EXPENDITURES:			
Regular debt service:			
Interest	117,383.03	117,383.03	
Redemption of principal	3,950,000.00	3,950,000.00	
Total regular debt service-expenditures	4,067,383.03	4,067,383.03	
Excess of revenues over expenditures	(2,177,540.03)	(2,177,540.03)	
Other financing sources:			
Transfers in	2,175,315.00	2,175,315.00	
Excess of revenues & other financing sources over expenditures	(2,225.03)	(2,225.03)	
Fund balance, July 1	2,225.03	\$2,225.03	
Fund balance, June 30	\$-0-	\$-0-	\$-0-

STATISTICAL SECTION
(UNAUDITED)

BOROUGH OF MANVILLE SCHOOL DISTRICT
STATISTICAL SECTION

<u>Contents</u>	<u>Page</u>
Financial Trends:	
These schedules contain trend information to help the reader understand how the district's financial performance and well being have changed over time.	J-1 to J-4
Revenue Capacity:	
These schedules contain information to help the reader assess the district's most significant local revenue source, the property tax.	J-5 to J-9
Debt Capacity:	
These schedules present information to help the reader assess the affordability of the district's current levels of outstanding debt and the district's ability to issue additional debt in the future.	J-10 to J-13
Demographic and Economic Information:	
These schedules offer demographic and economic indicators to help the reader understand the environment within which the district's financial activities take place.	J-14 to J-15
Operating Information:	
These schedules contain service and infrastructure data to help the reader understand provides and the activities it performs.	J-16 to J-20

Sources

Unless otherwise noted, the information in these schedules is derived from the annual comprehensive financial reports (ACFR) for the relevant year.

BOROUGH OF MANVILLE SCHOOL DISTRICT
NET POSITION BY COMPONENT
UNAUDITED

	<u>2024</u>	<u>2023</u>	<u>2022</u>	<u>2021</u>	<u>2020</u>	<u>2019</u>	<u>2018</u>	<u>2017</u>	<u>2016</u>	<u>2015</u>
Governmental activities										
Net investment in capital assets	\$18,285,329.27	\$12,091,495.94	\$14,227,962.74	\$11,751,660.33	\$10,948,179.97	\$9,430,272.20	\$8,196,127.00	\$8,382,399.00	\$8,571,973.00	\$8,308,588.15
Restricted	11,053,501.45	9,995,932.54	6,443,124.35	5,620,966.98	3,140,286.31	2,687,500.29	1,552,862.00	1,253,138.00	944,226.00	1,526,474.37
Unrestricted (Deficit)	(4,163,820.02)	(4,488,943.90)	(7,774,614.05)	(6,414,438.33)	(6,546,808.76)	(6,771,008.08)	(6,754,319.00)	(6,600,174.00)	(6,026,238.00)	(5,314,118.00)
Total governmental activities net position	<u>25,175,010.70</u>	<u>17,618,482.58</u>	<u>12,896,473.04</u>	<u>10,958,190.98</u>	<u>7,541,657.52</u>	<u>5,346,764.41</u>	<u>2,996,670.00</u>	<u>3,035,363.00</u>	<u>3,489,961.00</u>	<u>4,520,944.52</u>
Business-type activities										
Net investment in capital assets	262,499.19	131,207.41	13,425.60	14,674.93	15,924.24	11,914.31	14,472.00	1,474.00	3,296.00	5,908.89
Unrestricted	502,016.72	628,233.38	628,968.24	413,322.49	200,809.36	169,223.60	128,586.00	91,034.00	41,401.00	11,358.96
Total business-type activities net position	<u>764,515.91</u>	<u>759,440.79</u>	<u>642,393.84</u>	<u>427,997.42</u>	<u>216,733.60</u>	<u>181,137.91</u>	<u>143,058.00</u>	<u>92,508.00</u>	<u>44,697.00</u>	<u>17,267.85</u>
Government-wide										
Net investment in capital assets	18,547,828.46	12,222,703.35	14,241,388.34	11,766,335.26	10,964,104.21	9,442,186.51	8,212,599.00	8,383,873.00	8,575,269.00	8,314,497.04
Restricted	11,053,501.45	9,995,932.54	6,443,124.35	5,620,966.98	3,140,286.31	2,687,500.29	1,552,862.00	1,253,138.00	944,226.00	1,526,474.37
Unrestricted (Deficit)	(3,661,803.30)	(3,840,712.52)	(7,145,645.81)	(6,001,113.84)	(6,345,999.40)	(6,601,784.48)	(6,625,733.00)	(6,509,140.00)	(5,984,837.00)	(5,302,759.04)
Total net position	<u>\$25,939,526.61</u>	<u>\$18,377,923.37</u>	<u>\$13,538,866.88</u>	<u>\$11,386,188.40</u>	<u>\$7,758,381.12</u>	<u>\$5,527,902.32</u>	<u>\$3,139,728.00</u>	<u>\$3,127,871.00</u>	<u>\$3,534,658.00</u>	<u>\$4,538,212.37</u>

BOROUGH OF MANVILLE SCHOOL DISTRICT
CHANGES IN NET POSITION
UNAUDITED

	2024	2023	2022	2021	2020	2019	2018	2017	2016	2015
EXPENSES										
Governmental activities										
Instruction										
Regular	\$15,042,426.72	\$12,981,607.54	\$13,423,334.67	\$13,364,137.74	\$11,210,751.51	\$11,382,368.56	\$10,621,857.00	\$9,824,709.00	\$9,544,675.00	\$8,788,581.00
Special education	6,088,304.95	6,027,732.00	6,353,078.37	5,795,624.44	5,636,471.95	6,071,715.14	6,714,921.00	5,748,660.00	6,171,776.00	4,138,797.00
Other instruction	2,356,644.00	1,946,972.92	1,850,408.31	1,644,617.33	1,556,815.13	1,445,910.41	1,320,075.00	1,349,444.00	1,290,370.00	1,052,997.00
Support Services:										
Student & instruction related services	8,770,039.35	7,178,214.93	6,601,378.08	5,924,035.94	4,906,718.72	4,850,722.85	4,720,541.00	4,677,502.00	4,116,044.00	3,896,269.00
General administrative services	\$14,776.34	765,358.07	757,218.01	788,811.74	721,463.80	537,961.56	549,233.00	631,640.00	581,537.00	684,660.00
School administrative services	1,884,484.00	1,725,742.49	1,784,035.28	1,912,060.30	1,647,438.84	1,663,121.80	1,701,495.00	1,604,754.00	1,399,656.00	1,341,327.00
Central services	731,621.54	529,012.51	410,372.56	437,313.25	456,172.73	484,710.32	494,944.00	555,916.00	476,077.00	463,312.00
Administration information technology	130,766.59	132,347.67	128,795.49	140,036.55	274,744.61	131,987.69	138,282.00	155,104.00	137,199.00	142,388.00
Plant operations and maintenance	3,882,656.80	3,382,452.92	2,447,367.04	2,601,216.20	2,665,539.40	2,877,334.68	2,637,081.00	3,030,518.00	2,820,432.00	2,620,204.00
Student transportation services	969,477.13	1,151,623.34	1,603,869.37	560,169.69	531,968.24	666,781.74	650,984.00	544,254.00	503,227.00	511,404.00
Interest on long-term debt	1,173.86	0.00				221.83	5,528.00	10,461.00	15,076.00	19,574.00
Unallocated depreciation	155,738.43	188,904.92	255,614.52	259,766.77	259,767.07	259,766.77	259,767.00	259,767.00	260,589.00	238,910.54
Total governmental activities expenses	40,928,111.71	36,009,969.30	35,615,472.69	33,427,789.95	29,667,852.00	30,372,603.35	29,774,708.00	28,352,748.00	26,401,149.00	23,696,423.54
Business-type activities:										
Food Service	1,116,452.35	945,178.41	993,111.07	777,161.88	615,772.36	691,275.14	658,664.00	602,113.00	588,884.00	572,917.78
Total business-type activities expense	1,116,452.35	945,178.41	993,111.07	777,161.88	615,772.36	691,275.14	658,664.00	602,113.00	588,884.00	572,917.78
Total district expenses	42,044,564.06	36,955,147.71	36,608,583.76	34,204,951.83	30,483,624.36	31,063,878.49	30,433,372.00	28,954,861.00	26,990,033.00	24,471,341.32
PROGRAM REVENUES										
Governmental activities:										
Charges for services	297,135.90	222,735.87	188,128.30	107,735.37	203,881.40					
Operating grants and contributions	9,141,746.38	7,539,986.80	8,370,537.05	9,889,049.45	5,839,423.72	7,128,278.07	7,866,653.00	7,183,722.00	5,558,275.00	4,435,825.00
Total governmental activities program revenues	9,438,882.28	7,762,722.67	8,558,665.35	9,996,784.82	6,043,405.12	7,128,278.07	7,866,653.00	7,183,722.00	5,558,275.00	4,435,825.00
Business-type activities:										
Charges for services										
Food Service	283,823.86	266,958.51	92,672.97	13,113.85	210,381.20	286,473.45	258,064.00	237,581.00	231,321.00	220,573.73
Operating grants and contributions	803,733.38	780,933.48	1,114,182.07	975,163.83	440,384.82	442,085.64	450,841.00	412,262.00	384,288.00	336,926.97
Total business-type activities program revenues	1,089,557.24	1,047,891.99	1,206,855.04	988,277.68	650,766.02	728,559.09	708,905.00	649,843.00	616,209.00	557,500.70
Total district program revenues	10,528,439.52	8,810,596.66	9,765,520.39	10,985,062.50	6,694,171.14	7,857,847.16	8,575,558.00	7,833,565.00	6,174,484.00	4,993,325.70
NET (EXPENSE)/REVENUE										
Governmental activities	(31,489,229.43)	(28,247,264.63)	(27,056,807.34)	(23,431,005.13)	(23,824,446.88)	(23,243,325.28)	(21,908,055.00)	(21,209,027.00)	(20,842,874.00)	(19,462,594.54)
Business-type activities	(28,095.11)	102,713.58	213,743.97	211,135.80	34,993.66	37,293.95	50,241.00	47,730.00	27,325.00	(15,417.08)
Total district-wide net expense	(\$31,516,124.54)	(\$28,144,551.05)	(\$26,843,063.37)	(\$23,219,869.33)	(\$23,789,453.22)	(\$23,206,031.33)	(\$21,857,814.00)	(\$21,161,297.00)	(\$20,815,549.00)	(\$19,478,011.62)

BOROUGH OF MANVILLE SCHOOL DISTRICT
CHANGES IN NET POSITION
UNAUDITED

	2024	2023	2022	2021	2020	2019	2018	2017	2016	2015
<u>GENERAL REVENUES AND OTHER CHANGES</u>										
<u>IN NET POSITION</u>										
Governmental activities:										
Property taxes levied for general purposes, net	\$15,556,016.00	\$15,556,016.00	\$15,556,016.00	\$15,556,016.00	\$15,556,016.00	\$15,556,016.00	\$15,556,881.00	\$15,019,215.00	\$14,136,481.00	\$13,859,285.00
Taxes levied for debt service	22,956,240.91	16,835,415.50	13,313,444.30	11,055,583.37	10,341,073.79	123,662.00	122,797.00	122,580.00	127,144.00	128,500.00
Unrestricted grants and contributions	549,709.81	377,842.67	25,629.10	135,939.22	172,192.83	9,374,052.91	6,155,382.00	5,532,493.00	5,401,152.00	5,608,467.55
Miscellaneous income						137,520.71	137,937.00	141,935.00	147,114.00	223,499.22
Canceled receivable							(203,635.00)	(61,784.00)		
Total governmental activities	39,161,966.72	32,569,274.17	28,995,089.40	26,847,538.59	26,169,282.62	25,291,251.62	21,869,362.00	20,754,429.00	19,811,891.00	19,817,761.77
Business-type activities:										
Miscellaneous income	32,070.53	14,333.37	652.45	128.02	602.03	786.76	309.00	81.00	104.00	60.96
Total business-type activities	32,070.53	14,333.37	652.45	128.02	602.03	786.76	309.00	81.00	104.00	60.96
Total government-wide	39,194,037.25	32,983,607.54	28,995,741.85	26,847,666.61	26,169,884.65	25,292,037.38	21,869,671.00	20,754,510.00	19,811,995.00	19,817,822.73
<u>CHANGE IN NET POSITION</u>										
Governmental activities	7,672,737.29	4,722,009.54	1,936,282.06	3,416,533.46	2,344,895.74	2,047,926.34	(38,693.00)	(454,596.00)	(1,030,983.00)	355,167.23
Business-type activities	5,175.42	117,046.95	214,396.42	211,263.82	35,585.69	38,079.71	50,550.00	47,811.00	27,429.00	(15,356.12)
Total change in net position	\$7,677,912.71	\$4,839,056.49	\$2,152,678.48	\$3,627,797.28	\$2,380,481.43	\$2,086,006.05	\$11,857.00	(\$406,787.00)	(\$1,003,554.00)	\$339,811.11

BOROUGH OF MANVILLE SCHOOL DISTRICT
FUND BALANCES - GOVERNMENTAL FUNDS
UNAUDITED

	2024	2023	2022	2021	2020	2019	2018	2017	2016	2015
General Fund										
Restricted	\$10,829,778.54	\$8,063,979.37	\$4,471,317.18	\$4,707,665.99	\$3,005,268.22	\$1,547,355.69	\$621,911.00	\$537,273.00	\$365,254.00	\$732,045.07
Assigned	733,529.39	950,076.06	439,936.28	570,728.29	232,114.56	1,137,919.57	905,919.00	330,249.00	226,914.00	774,796.43
Unassigned			100,694.88	153,971.50						
Total general fund	<u>11,563,307.93</u>	<u>9,014,055.43</u>	<u>5,011,948.34</u>	<u>5,432,365.78</u>	<u>3,237,382.78</u>	<u>2,685,275.26</u>	<u>1,527,830.00</u>	<u>967,522.00</u>	<u>592,168.00</u>	<u>1,506,841.50</u>
All Other Governmental Funds										
Restricted	330,891.35	291,467.32	182,682.12	189,077.51	1,949.03	2,225.03	27,472.00	290,323.00	352,058.00	523,013.30
Committed	197,238.71	1,242,087.88	1,789,125.05	299,261.19					8,800.00	
Unassigned (deficit)	<u>(350,586.00)</u>	<u>(366,244.00)</u>	<u>(2,380,405.25)</u>	<u>(217,110.00)</u>						
Total all other governmental funds	<u>\$177,544.06</u>	<u>\$1,167,311.20</u>	<u>(\$408,598.08)</u>	<u>\$271,228.70</u>	<u>\$1,949.03</u>	<u>\$2,225.03</u>	<u>\$27,472.00</u>	<u>\$290,323.00</u>	<u>\$360,858.00</u>	<u>\$523,013.30</u>

Source: ACFR Schedule B-1

BOROUGH OF MANVILLE SCHOOL DISTRICT
CHANGES IN FUND BALANCES, GOVERNMENTAL FUNDS
UNAUDITED

	2024	2023	2022	2021	2020	2019	2018	2017	2016	2015
Revenues										
Tax levy	\$15,656,016.00	\$15,656,016.00	\$15,656,016.00	\$15,656,016.00	\$15,656,016.00	\$15,779,678.00	\$15,779,678.00	\$15,141,795.00	\$14,263,625.00	\$13,985,785.00
Interest earnings - capital reserve fund	14,574.58	6,484.59	578.82	366.25	4,520.40	3,484.80	1,946.00	732.00	846.00	1,181.84
Miscellaneous	842,208.47	607,094.90	241,177.51	256,350.50	381,018.03	138,479.46	144,806.00	146,228.00	152,448.00	231,288.68
State sources	32,170,689.17	24,413,147.43	20,814,842.03	16,241,923.48	13,876,284.92	12,593,675.41	8,856,248.00	7,698,893.00	7,496,215.00	7,423,993.19
Federal sources	2,674,384.78	1,763,934.92	1,450,180.59	1,493,208.18	839,020.38	769,791.02	772,788.00	857,435.00	868,705.00	742,632.71
Total revenue	51,357,653.00	42,448,677.84	38,152,794.75	33,649,864.41	30,756,859.71	29,285,108.69	25,555,476.00	23,845,073.00	22,781,837.00	22,384,892.52
Expenditures										
Instruction										
Regular instruction	9,932,789.51	8,659,707.74	8,297,749.42	7,641,118.19	7,083,175.86	6,584,765.31	5,853,625.00	5,433,886.00	5,856,331.00	5,412,559.18
Special education instruction	3,188,150.43	3,137,704.05	2,965,333.76	2,616,853.30	2,814,879.00	2,751,471.54	2,727,031.00	2,496,478.00	2,448,344.00	2,171,814.80
Other instruction	1,452,707.67	1,253,106.28	1,114,162.67	901,735.50	965,231.27	888,398.66	753,412.00	785,813.00	783,508.00	699,448.25
Support Services:										
Tuition	1,422,039.08	1,452,812.06	1,652,174.27	1,205,485.12	1,279,314.16	1,305,186.98	1,673,540.00	1,187,177.00	1,169,211.00	973,652.22
Student & instruction related services	6,679,066.23	5,444,315.40	4,587,769.40	3,850,033.74	3,171,883.33	3,010,996.04	2,732,577.00	2,893,866.00	2,724,326.00	2,573,085.71
General administrative services	608,137.74	746,783.60	765,672.09	707,666.96	643,655.66	482,671.13	461,193.00	499,786.00	503,068.00	617,468.12
School administrative services	1,185,390.40	1,102,159.81	1,045,876.32	1,044,313.24	1,035,479.86	954,560.32	903,850.00	864,340.00	842,587.00	824,757.44
Central services	608,069.31	519,023.58	421,244.27	376,781.84	392,117.57	404,498.03	338,287.00	371,716.00	366,890.00	371,389.99
Administration information technology	124,621.59	128,112.04	125,349.94	124,811.68	272,609.24	120,748.63	120,783.00	129,727.00	122,554.00	129,663.51
Plant operations and maintenance	3,412,816.74	3,312,646.90	2,475,107.60	2,349,681.47	2,408,990.01	2,603,357.85	2,209,433.00	2,378,857.00	2,378,857.00	2,207,446.36
Student transportation services	989,477.13	1,151,623.34	1,603,669.37	560,169.69	531,968.24	666,781.74	650,984.00	544,254.00	503,227.00	511,403.74
Employee benefits	12,920,495.86	11,475,091.53	11,030,422.30	8,483,610.52	7,288,172.04	6,784,791.58	6,435,199.00	5,863,387.00	5,510,080.00	5,163,536.37
Capital outlay	3,025,642.92	2,437,572.14	3,168,307.36	1,323,366.47	2,237,551.95	1,471,020.23	12,386.00	11,571.00	538,359.00	610,734.50
Special Schools									2,000.00	
Debt service:										
Principal	3,950,000.00					121,000.00	115,000.00	110,000.00	110,000.00	105,000.00
Interest and other charges	117,383.03					2,662.00	7,797.00	12,579.00	17,144.00	21,499.00
Total expenditures	49,796,367.64	40,820,661.47	39,263,038.97	31,185,601.74	30,203,028.19	28,152,911.14	24,935,107.00	23,469,660.00	23,876,266.00	22,393,462.19
Excess (Deficiency) of revenues over (under) expenditures	1,559,485.36	1,628,016.37	(1,100,244.22)	2,464,262.67	551,831.52	1,132,197.55	560,369.00	375,413.00	(1,094,429.00)	(8,569.67)
Other Financing sources (uses)										
Note proceeds		3,950,000.00								
Transfers in	2,682,017.31	427,578.75	2,189,885.29	969,963.82	188.68	291,071.66	61.00	58.00	683,421.00	501,273.14
Transfers out	(2,682,017.31)	(427,578.75)	(2,189,885.29)	(969,963.82)	(188.68)	(291,071.66)	(61.00)	(58.00)	(683,421.00)	(501,273.14)
Canceled receivable							(262,912.00)	(61,794.00)		
Total other financing sources (uses)		3,950,000.00					(262,912.00)	(61,794.00)		
Net change in fund balances	\$1,559,485.36	\$5,578,016.37	(\$1,100,244.22)	\$2,464,262.67	\$551,831.52	\$1,132,197.55	\$287,457.00	\$313,619.00	(\$1,094,429.00)	(\$8,569.67)
Debt service as a percentage of noncapital expenditures	8.70%					0.46%	0.49%	0.52%	0.54%	0.58%

Source: ACFR Schedule B-2

BOROUGH OF MANVILLE SCHOOL DISTRICT
GENERAL FUND OTHER LOCAL REVENUE BY SOURCE
UNAUDITED

<u>Fiscal Year</u> <u>Ended June 30,</u>	<u>Preschool/ PK</u> <u>Tuition</u>	<u>Interest on</u> <u>Investments</u>	<u>Rental Income</u>	<u>E-Rate</u>	<u>Miscellaneous</u>	<u>Total</u>
2024	\$11,055.01	\$394,529.25	\$550.00		\$126,936.68	\$533,070.94
2023		214,811.83		\$46,245.20	93,645.34	354,702.37
2022		9,925.33			15,031.02	\$24,956.35
2021	4,800.00	4,575.37			126,173.46	135,548.83
2020	57,985.00	15,149.88	3,005.00		16,566.12	92,706.00
2019		22,432.93	25,574.50		85,660.41	133,667.84
2018		10,168.75	23,310.58	22,694.06	79,758.00	135,931.39
2017	47,106.00	3,344.00	10,925.00	34,535.00	45,235.00	141,145.00
2016	17,150.00	2,274.59	28,800.00	46,967.54	57,254.00	152,446.13
2015	38,892.63	1,573.56	37,800.00	35,044.00	107,733.95	221,044.14

Source: District Records

BOROUGH OF MANVILLE SCHOOL DISTRICT
ASSESSED VALUE AND ACTUAL VALUE OF TAXABLE PROPERTY
UNAUDITED

<u>Fiscal Year</u> <u>Ended</u> <u>December 31,</u>	<u>Vacant Land</u>	<u>Residential</u>	<u>Commercial</u>	<u>Industrial</u>	<u>Apartment</u>	<u>Total</u> <u>Assessed Value</u>	<u>Public</u> <u>Utilities (a)</u>	<u>Net</u> <u>Valuation</u> <u>Taxable</u>	<u>Est. Actual</u> <u>(County Equalized</u> <u>Value)</u>	<u>Total Direct</u> <u>School</u> <u>Tax Rate (b)</u>
2024	\$9,536,800.00	\$1,143,968,700.00	\$119,371,000.00	\$63,600,000.00	\$16,165,500.00	\$1,352,642,000.00	\$2,103,900.00	\$1,354,745,900.00	\$1,352,642,000.00	\$1.156
2023	9,067,600.00	1,054,086,300.00	110,144,500.00	58,813,300.00	14,730,300.00	1,246,842,000.00	2,094,300.00	1,248,936,300.00	1,246,842,000.00	1.254
2022	8,346,900.00	917,856,400.00	98,284,200.00	43,554,600.00	13,078,500.00	1,081,120,600.00	2,073,200.00	1,083,193,800.00	1,081,120,600.00	1.445
2021	8,809,800.00	837,951,700.00	92,928,600.00	34,204,200.00	12,675,800.00	986,570,100.00	2,091,662.00	988,661,762.00	1,027,156,167.00	1.583
2020	8,535,000.00	772,302,300.00	89,459,600.00	34,145,200.00	11,959,400.00	916,401,500.00	2,005,659.00	918,407,159.00	955,101,343.00	1.704
2019	7,903,100.00	738,856,450.00	87,224,500.00	32,799,700.00	11,887,300.00	878,671,050.00	2,005,659.00	880,676,709.00	926,819,107.00	1.785
2018	7,614,600.00	727,564,150.00	87,610,900.00	32,845,600.00	11,729,300.00	867,364,550.00	1,993,914.00	869,358,464.00	895,004,762.00	1.815
2017	7,909,200.00	728,313,850.00	88,081,000.00	32,845,600.00	11,729,300.00	868,878,950.00	2,015,091.00	870,894,041.00	893,281,020.00	1.767
2016 *	8,432,500.00	732,544,900.00	88,551,500.00	32,845,600.00	11,871,400.00	874,245,900.00	2,011,879.00	876,257,779.00	892,474,858.00	1.678
2015	8,161,600.00	933,615,455.00	98,594,835.00	36,813,580.00	12,989,400.00	1,090,174,870.00	2,027,361.00	1,092,202,231.00	873,247,816.00	1.290

* revaluation

Source: District records Tax list summary & Municipal Tax Assessor
 Note: Real property is required to be assessed at some percentage of true value (fair or market value) established by each county board of taxation.
 Reassessment occurs when ordered by the County Board of Taxation
 (a): Taxable Value of Machinery, Implements and Equipment of Telephone, Telegraph and Messenger System Companies
 (b): Tax rates are per \$100

BOROUGH OF MANVILLE SCHOOL DISTRICT
DIRECT AND OVERLAPPING PROPERTY TAX RATES
UNAUDITED

Fiscal Year Ended December 31,	Borough of Manville Board of Education			Overlapping Rates		Total Direct and Overlapping Tax Rate
	Basic Rate (a)	General Obligation Debt Service (b)	Total Direct School Tax Rate	Borough of Manville	Somerset County	
2024	\$1.156		\$1.156	\$0.743	\$0.352	\$2.251
2023	1.254		1.254	0.790	0.360	2.404
2022	1.445		1.445	0.794	0.377	2.616
2021	1.583		1.583	0.976	0.398	2.957
2020	1.704		1.704	1.039	0.406	3.149
2019	1.785		1.785	1.063	0.419	3.267
2018	1.810	0.014	1.824	1.040	0.410	3.274
2017	1.760	0.014	1.774	1.023	0.416	3.213
2016	1.670	0.015	1.685	1.016	0.404	3.105
2015	1.280	0.012	1.292	0.809	0.315	2.416

Source: District Records and Municipal Tax Collector
(Rates are per \$100 of assessed value)

(a) The district's basic tax rate is calculated from the A4F form which is submitted with the budget and the Net valuation taxable

(b) Rates for debt service are based on each year's requirements.

BOROUGH OF MANVILLE SCHOOL DISTRICT
PRINCIPAL PROPERTY TAX PAYERS - CURRENT YEAR AND NINE YEARS AGO
UNAUDITED

Taxpayer	2024			2015		
	Taxable Assessed Value	Rank [Optional]	% of Total District Net Assessed Value	Taxable Assessed Value	Rank [Optional]	% of Total District Net Assessed Value
National Retail Resources, LP	\$49,900,000.00	2	3.69%	\$35,800,000.00	1	3.28%
Adesa Auctions Corp.	49,378,100.00	1	3.65%	25,000,000.00	2	2.29%
Manville Vant Realty, LLC	6,880,000.00	3	0.51%			
Kortos, Georgios	4,280,700.00	4	0.32%			
MMG Corp & Forsyth Street LLC	4,000,000.00	5	0.30%			
Valerie Villas, LLC	3,890,000.00	6	0.29%			
Kot, Andrzej & Sabina	3,706,900.00	9	0.27%			
Amsdell Storage Vetures	3,495,000.00	8	0.26%	1,600,500.00	9	0.15%
Rustic Mall, LLC	3,360,000.00	9	0.25%	1,941,700.00	6	0.18%
Roszkowski, Emil & Gabrielle	3,063,000.00	10	0.23%			
Owners Association				2,810,000.00	3	0.26%
Rosalie Main Street LLC				2,203,100.00	4	0.20%
Bell Atlantic - Property Tax Dept				2,027,361.00	5	0.19%
Manhil, LLC				1,693,000.00	7	0.16%
Riverview Park, LLC				1,629,600.00	9	0.15%
Ketusky Funeral Home				1,590,500.00	10	0.15%
Total	<u>\$131,953,700.00</u>		<u>9.76%</u>	<u>\$76,295,761.00</u>		<u>6.99%</u>

Source: Municipal Tax Assessor

BOROUGH OF MANVILLE SCHOOL DISTRICT
PROPERTY TAX LEVIES AND COLLECTIONS
UNAUDITED

<u>Fiscal Year</u> <u>Ended</u> <u>June 30,</u>	<u>Taxes Levied</u> <u>for the</u> <u>Fiscal Year</u>	<u>Collected within the Fiscal Year of the Levy (a)</u>		<u>Collections in</u> <u>Subsequent Years</u>
		<u>Amount</u>	<u>Percentage</u> <u>of Levy</u>	
2024	\$15,656,016.00	\$15,656,016.00	100%	
2023	15,656,016.00	15,656,016.00	100%	
2022	15,656,016.00	15,656,016.00	100%	
2021	15,656,016.00	15,656,016.00	100%	
2020	15,656,016.00	15,656,016.00	100%	
2019	15,779,678.00	15,779,678.00	100%	
2018	15,779,678.00	15,779,678.00	100%	
2017	15,141,795.00	15,141,795.00	100%	
2016	14,263,625.00	14,263,625.00	100%	
2015	13,985,754.00	13,985,754.00	100%	

Source: District records including the Certificate and Report of School Taxes (A4F form)

Note: School taxes are collected by the Municipal Tax Collector. Under New Jersey State Statute, a municipality is required to remit to the school district the entire property tax balance, in is the amount voted upon or certified prior to the end of the school year.

BOROUGH OF MANVILLE SCHOOL DISTRICT
RATIOS OF OUTSTANDING DEBT BY TYPE
UNAUDITED

Fiscal Year Ended June 30,	Governmental Activities		Total District	Percentage of Personal Income (a)	Per Capita (a)
	General Obligation Bonds/Notes (b)	Installment Purchase Contracts			
2024			\$-0-		\$-0-
2023	\$3,950,000.00		\$3,950,000.00	0.33%	\$366.45
2022		\$78,965.10	\$78,965.10	0.01%	7.26
2021		155,602.72	155,602.72	0.01%	14.39
2020		229,981.45	229,981.45	0.02%	22.89
2019		302,167.88	302,167.88	0.03%	29.76
2018	121,000.00		121,000.00	0.01%	11.84
2017	236,000.00		236,000.00	0.02%	23.04
2016	346,000.00		346,000.00	0.04%	33.63
2015	456,000.00		456,000.00	0.05%	44.35

Source: District ACRF Schedules I-1, I-2

Note: Details regarding the district's outstanding debt can be found in the notes to the financial statements.

(a) See Exhibit NJ J-14 for personal income and population data. These ratios are calculated using personal income and population for the prior calendar year.

BOROUGH OF MANVILLE SCHOOL DISTRICT
RATIOS OF NET BONDED DEBT OUTSTANDING
UNAUDITED

Fiscal Year Ended <u>June 30,</u>	<u>General Bonded Debt Outstanding</u>		Percentage of Actual Taxable Value (a) of <u>Property</u>	<u>Per Capita (b)</u>
	<u>General Obligation Bonds/Notes</u>	<u>Deductions</u>		
2024				
2023	\$3,950,000.00		0.32%	\$366.45
2022				
2021				
2020				
2019				
2018	121,000.00	\$1,856.00	0.01%	11.66
2017	236,000.00	1,795.00	0.03%	22.86
2016	346,000.00	1,736.00	0.04%	33.46
2015	456,000.00		0.04%	44.35

Note: Details regarding the district's outstanding debt can be found in the notes to the financial statements.

(a) See Exhibit NJ J-6 for property tax data.

(b) Population data can be found in Exhibit NJ J-14.

BOROUGH OF MANVILLE SCHOOL DISTRICT
DIRECT AND OVERLAPPING GOVERNMENTAL ACTIVITIES DEBT
AS OF DECEMBER 31, 2023
UNAUDITED

<u>Governmental Unit</u>	<u>Debt Outstanding</u>	<u>Estimated Percentage Applicable (a)</u>	<u>Estimated Share of Overlapping Debt</u>
Debt repaid with property taxes			
Manville Borough	\$3,992,129.97	100%	\$3,992,129.97
Other debt			
Somerset County	276,384,694.00	1.79%	4,944,640.52
Somerset-Raritan Valley Sewage Authority	53,914,542.00	8.19%	<u>4,415,600.99</u>
Subtotal, overlapping debt			13,352,371.48
Manville Borough School District Direct Debt			<u> </u>
Total direct and overlapping debt			<u>\$13,352,371.48</u>

Source: Borough of Manville Chief Financial Officer, Somerset County Treasurer's Office and Somerset-Raritan Valley Sewage Authority

Note: Overlapping governments are those that coincide, at least in part, with the geographic boundaries of the District. This schedule estimates the portion of the outstanding debt of those overlapping governments that is borne by the residents and businesses of Manville. This process recognizes that, when considering the District's ability to issue and repay long-term debt, the entire debt burden borne by the residents and businesses should be taken into account. However this does not imply that every taxpayer is a resident, and therefore responsible for repaying the debt, of each overlapping payment.

(a) For debt repaid with property taxes, the percentage of overlapping debt applicable is estimated using taxable assessed property values. Applicable percentages were estimated by determining the portion of another governmental unit's taxable value that is within the district's boundaries and dividing it by each unit's total taxable value.

BOROUGH OF MANVILLE SCHOOL DISTRICT
LEGAL DEBT MARGIN INFORMATION
UNAUDITED

Legal Debt Margin Calculation for Calendar Year 2023:

Equalized Valuation Basis

Calendar Year

2023	\$1,251,849,398.00
2022	1,104,875,422.00
2021	1,025,114,505.00
	<u>3,381,839,325.00</u>

Average Equalized Valuation of Taxable Property

1,127,279,775.00

Debt Limit (4% (a) of average equalization value)

45,091,191.00

Total Net Debt Applicable to Limit

\$45,091,191.00

Legal Debt Margin

	<u>2023</u>	<u>2022</u>	<u>2021</u>	<u>2020</u>	<u>2019</u>	<u>2018</u>	<u>2017</u>	<u>2016</u>	<u>2015</u>	<u>2014</u>
Debt Limit	\$45,091,191.00	\$41,107,808.15	\$38,706,981.33	\$37,359,027.87	\$36,577,614.36	\$36,110,356.93	\$35,662,750.80	\$35,373,121.00	\$35,656,503.00	\$36,728,656.00
Total Net Debt Applicable To Limit		3,950,000.00						236,000.00	346,000.00	456,000.00
Legal Debt Margin	<u>\$45,091,191.00</u>	<u>\$37,157,808.15</u>	<u>\$38,706,981.33</u>	<u>\$37,359,027.87</u>	<u>\$36,577,614.36</u>	<u>\$36,110,356.93</u>	<u>\$35,662,750.80</u>	<u>\$35,137,121.00</u>	<u>\$35,310,503.00</u>	<u>\$36,272,656.00</u>
Total Net Debt Applicable to the Limit as a % of Debt Limit	0.00%	9.61%	0.00%	0.00%	0.00%	0.00%	0.00%	0.67%	0.97%	1.24%

Source: Equalized valuation bases were obtained from the Annual Report of the State of New Jersey, Department of Treasury, Division of Taxation
(a) Limit set by N.J.S.A. 18A:24-19 for a K through 12 district, other % limits would be applicable for other district types.

BOROUGH OF MANVILLE SCHOOL DISTRICT
DEMOGRAPHIC AND ECONOMIC STATISTICS
UNAUDITED

<u>Year</u>	<u>Population (a)</u>	<u>Personal Income (b)</u>	<u>Per Capita Personal Income (c)</u>	<u>Unemployment Rate (d)</u>
2023	10,779	*	*	4.60%
2022	10,812	\$1,197,461,436.00	\$110,753.00	4.10%
2021	10,812	1,232,297,700.00	113,975.00	6.50%
2020	10,046	1,133,439,950.00	112,825.00	6.50%
2019	10,154	1,121,671,764.00	110,466.00	10.50%
2018	10,218	1,069,007,160.00	104,620.00	4.00%
2017	10,243	1,016,208,030.00	99,210.00	4.00%
2016	10,289	950,209,728.00	92,352.00	4.80%
2015	10,281	908,830,119.00	88,399.00	5.00%
2014	10,333	861,627,538.00	83,386.00	5.30%

Source:

(a) Population information provided by the NJ Dept. of Labor and Workforce Development.

(b) Personal income has been estimated based upon the municipal population and per capita personal income presented.

(c) Per capita personal income by municipality was computed using Census Bureau midyear population estimates.

Estimates for 2014-2023 reflect county population.

(d) Unemployment data provided by the NJ Dept. of Labor and Workforce Development.

* not available

BOROUGH OF MANVILLE SCHOOL DISTRICT
FULL-TIME EQUIVALENT DISTRICT EMPLOYEES BY FUNCTION/PROGRAM
UNAUDITED

Function/Program	2024	2023	2022	2021	2020	2019	2018	2017	2016	2015
Instruction:										
Regular	121	121	121	104	104	104	112	100	100	101
Special education	8	8	8	37	37	37	30	29	29	28
Other special education	36	36	34	33	33	33	26	28	28	26
Support Services:										
Student & instruction related services	18	18	18	18	18	18	15	14	14	14
General administrative services	10	10	10	10	10	10	10	10	10	10
School administrative services	9	9	9	8	7	7	7	7	7	7
Plant operations and maintenance	18	18	18	18	18	18	17	17	17	17
Central services	6	6	6	6	6	6	5	5	5	5
Administration information technology	2	2	2	2	2	2	2	2	2	2
Special Schools	10	10	10	10	10	10	10	10	10	10
Food Service	13	10	10	8	8	8	8	8	8	8
Total	251	248	246	254	253	253	242	230	230	228

Source: District Personnel Records

BOROUGH OF MANVILLE SCHOOL DISTRICT
OPERATING STATISTICS
UNAUDITED

Fiscal Year	Enrollment	Operating Expenditures (a)	Cost Per Pupil	% Change	Teaching Staff (b)	Pupil/Teacher Ratio			Average Daily Enrollment (c)	Average Daily Attendance (c)	% Change in Average Daily Enrollment	Student Attendance Percentage
						Elementary	Middle School	High School				
2024	1,669	\$42,449,854.85	\$25,434.30	6.06%	165	1/12	1/14	1/14	1,660	1,643	3.62%	98.98%
2023	1,591	38,155,455.33	23,982.06	3.62%	165	1/12	1/14	1/14	1,602	1,481	3.49%	92.45%
2022	1,550	35,872,208.99	23,143.36	21.61%	163	1/12	1/14	1/14	1,548	1,428	1.91%	92.25%
2021	1,562	29,725,915.15	19,030.68	9.82%	167	1/18	1/19	1/14	1,519	1,509	-5.48%	99.34%
2020	1,607	27,847,168.45	17,328.67	-0.82%	159	1/18	1/19	1/14	1,607	1,607	6.71%	100.00%
2019	1,520	26,558,228.91	17,472.52	4.72%	159	1/18	1/20	1/15	1,506	1,421	3.58%	94.36%
2018	1,490	24,859,914.00	16,684.51	3.53%	147	1/18	1/20	1/15	1,454	1,445	1.32%	99.38%
2017	1,448	23,335,510.00	16,115.68	-1.20%	136	1/20	1/17	1/14	1,435	1,426	0.84%	99.37%
2016	1,423	23,210,763.00	16,311.15	6.58%	136	1/20	1/17	1/14	1,423	1,411	0.71%	99.16%
2015	1,415	21,656,229.00	15,304.76	2.35%	135	1/20	1/17	1/14	1,413	1,368	0.14%	96.82%

Sources: District records

Note: Enrollment based on annual October district count.

(a) Operating expenditures equal total expenditures less debt service, capital outlay, scholarships and student activities.

(b) Teaching staff includes only full-time equivalents of certificated staff.

(c) Average daily enrollment and average daily attendance are obtained from the School Register Summary (SRS).

BOROUGH OF MANVILLE SCHOOL DISTRICT
SCHOOL BUILDING INFORMATION
UNAUDITED

	2024	2023	2022	2021	2020	2019	2018	2017	2016	2015
<u>District Buildings:</u>										
Elementary School(s):										
Weston School										
Square Feet	46,400	46,400	46,400	46,400	46,400	46,400	46,400	46,400	46,400	46,400
Capacity (students)	489	489	489	489	489	489	489	489	489	489
Enrollment	386	381	384	402	416	399	525	519	506	501
Roosevelt School										
Square Feet	21,000	21,000	21,000	21,000	21,000	21,000	21,000	21,000	21,000	21,000
Capacity (students)	300	300	300	300	300	300	300	300	300	300
Enrollment	297	244	230	252	233	239	230	227	230	225
Middle School(s):										
Alexander Batcho Intermediate School										
Square Feet	58,515	58,515	58,515	58,515	58,515	58,515	58,515	58,515	58,515	58,515
Capacity (students)	425	425	425	425	425	425	425	425	425	425
Enrollment	314	484	464	402	491	386	335	314	307	303
High School(s):										
Manville High School										
Square Feet	110,500	110,500	110,500	110,500	110,500	110,500	110,500	110,500	110,500	110,500
Capacity (students)	770	770	770	770	770	770	770	770	770	770
Enrollment	672	482	472	591	449	562	400	383	380	386

Number of Schools at June 30, 2024

Elementary = 2

Middle School = 1

High School = 1

Source: District records

Note: Year of original construction is shown in parentheses. Increases in square footage and capacity are the result of additions. Enrollment is based on the annual June district count.

BOROUGH OF MANVILLE SCHOOL DISTRICT
SCHEDULE OF REQUIRED MAINTENANCE
UNAUDITED

Undistributed expenditures - Required maintenance for school facilities - 11-000-261-XXX

School Facilities * Project #(s)	Total	Weston	Roosevelt	ABIS	High School
2024	\$1,247,623.14	\$263,423.36	\$171,332.34	\$278,966.78	\$533,900.66
2023	1,246,708.11	301,567.44	138,128.07	259,015.68	547,996.92
2022	661,377.88	124,949.48	65,216.26	151,047.62	320,164.52
2021	701,433.87	167,977.57	184,764.32	141,881.08	206,810.90
2020	823,384.98	174,562.00	174,318.36	199,644.00	274,860.62
2019	1,197,708.17	192,152.35	211,379.40	284,863.05	509,313.37
2018	802,316.00	138,760.00	131,573.00	176,786.00	355,197.00
2017	871,484.00	165,582.00	78,434.00	217,871.00	409,597.00
2016	781,263.00	151,980.00	142,642.00	157,353.00	329,288.00
2015	805,216.45	152,991.13	72,469.48	201,304.11	378,451.73
Total School Facilities	<u>\$9,138,515.60</u>	<u>\$1,833,945.33</u>	<u>\$1,370,257.23</u>	<u>\$2,068,732.32</u>	<u>\$3,865,580.72</u>

* - School facilities as defined under EFCFA.
(N.J.A.C. 6A:26-1.2 and N.J.A.C. 6A:26A-1.3)

Source: District records

BOROUGH OF MANVILLE SCHOOL DISTRICT
INSURANCE SCHEDULE
JUNE 30, 2024
UNAUDITED

	<u>Coverage Amount</u>	<u>Deductible</u>
Multi Peril Policy - Diploma Joint Insurance Fund		
Property Coverage:		
Blanket Real & Personal Property	\$56,101,394.00	\$5,000.00
 Newly Acquired Property:		
Property	25,000,000.00	per occurrence
Flood (Zone A or V)	25,000,000.00	per occurrence
Flood (All other zones)	10,000,000.00	per occurrence
Earthquake	25,000,000.00	
 Comprehensive General Liability and Automotive Coverage:		
Liability	5,000,000.00	per occurrence
	5,600,000.00	aggregate per member
	46,000,000.00	fund aggregate
 Cyber Liability	2,000,000.00	each event
 Workers Compensation Policy:		
Liability	5,000,000.00	per accident
	5,000,000.00	per employee
 Excessive School Leaders Professional Liability	5,000,000.00	5,000.00
	per loss	
 Crime Coverage:		
Public Official Bond Limit - Board Secretary/Business Administrator	250,000.00	
 Employee Dishonesty	500,000.00	

Source: District Records

SINGLE AUDIT SECTION



SUPLEE, CLOONEY & COMPANY LLC

CERTIFIED PUBLIC ACCOUNTANTS

308 East Broad Street, Westfield, New Jersey 07090-2122

Telephone 908-789-9300 Fax 908-789-8535

E-mail info@scnco.com

**INDEPENDENT AUDITOR'S REPORT ON INTERNAL CONTROL
OVER FINANCIAL REPORTING AND ON COMPLIANCE AND
OTHER MATTERS BASED ON AN AUDIT OF BASIC FINANCIAL
STATEMENTS PERFORMED IN ACCORDANCE WITH
GOVERNMENT AUDITING STANDARDS**

Honorable President and Members
of the Board of Education
Borough of Manville School District
County of Somerset
Manville, New Jersey 08835

We have audited, in accordance with the auditing standards generally accepted in the United States of America, the standards applicable to financial audits contained in *Government Auditing Standards* issued by the Comptroller General of the United States, the financial statements of the governmental activities, the business-type activities and each major fund of the Borough of Manville School District, in the County of Somerset, State of New Jersey (the "District") as of and for the year ended June 30, 2024, and the related notes to the financial statements, which collectively comprise the District's basic financial statements, and have issued our report thereon dated December 5, 2024.

Internal Control Over Financial Reporting

In planning and performing our audit of the financial statements, we considered the District's control over financial reporting (internal control) as a basis for designing audit procedures that are appropriate in the circumstances for the purpose of expressing our opinions on the financial statements but not for the purpose of expressing an opinion on the effectiveness of the District's internal control. Accordingly, we do not express an opinion on the effectiveness of the Borough of Manville School District's internal control.

A *deficiency in internal control* exists when the design or operation of a control does not allow management or employees, in the normal course of performing their assigned functions, to prevent, or detect and correct, misstatements on a timely basis. A *material weakness* is a deficiency, or a combination of deficiencies, in internal control, such that there is a reasonable possibility that a material misstatement of the District's financial statements will not be prevented, or detected and corrected on a timely basis. A *significant deficiency* is a deficiency, or a combination of deficiencies, in internal control that is less severe than a material weakness, yet important enough to merit attention by those charged with governance.

SUPLEE, CLOONEY & COMPANY LLC

Our consideration of internal control was for the limited purpose described in the first paragraph of this section and was not designed to identify all deficiencies in internal control that might be material weaknesses or significant deficiencies. Given these limitations, during our audit we did not identify any deficiencies in internal control that we consider to be material weaknesses. However, material weaknesses may exist that have not been identified.

Compliance and Other Matters

As part of obtaining reasonable assurance about whether the District's financial statements are free from material misstatement, we performed tests of its compliance with certain provisions of laws, regulations, contracts, and grant agreements, noncompliance with which could have a direct and material effect on the financial statements. However, providing an opinion on compliance with those provisions was not an objective of our audit, and accordingly, we do not express such an opinion. The results of our tests disclosed no instances of noncompliance or other matters that are required to be reported under *Government Auditing Standards*. However, we noted immaterial instances of noncompliance that we have reported to the Board of Education of the Borough of Manville School District in a separate Auditor's Management Report on Administrative Findings – Financial and Compliance dated December 5, 2024.

Purpose of This Report

The purpose of this report is solely to describe the scope of our testing of internal control and compliance and the results of that testing, and not to provide an opinion on the effectiveness of the District's internal control or on compliance. This report is an integral part of an audit performed in accordance with *Government Auditing Standards* in considering the District's internal control and compliance. Accordingly, this communication is not suitable for any other purpose.

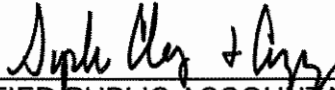

CERTIFIED PUBLIC ACCOUNTANTS



PUBLIC SCHOOL ACCOUNTANT NO. 948

December 5, 2024



SUPLEE, CLOONEY & COMPANY LLC

CERTIFIED PUBLIC ACCOUNTANTS

308 East Broad Street, Westfield, New Jersey 07090-2122

Telephone 908-789-9300 Fax 908-789-8535

E-mail info@scnco.com

**INDEPENDENT AUDITOR'S REPORT ON COMPLIANCE
FOR EACH MAJOR FEDERAL AND STATE FINANCIAL ASSISTANCE
PROGRAMS AND ON INTERNAL CONTROL OVER COMPLIANCE
REQUIRED BY THE UNIFORM GUIDANCE AND NEW JERSEY OMB CIRCULAR 15-08**

Honorable President and Members
of the Board of Education
Borough of Manville School District
County of Somerset
Manville, New Jersey 08835

Report on Compliance for Each Major Federal and State Program

Opinion on Each Major Federal and State Program

We have audited Borough of Manville School District, County of Somerset, State of New Jersey (the "District") compliance with the types of compliance requirements identified as subject to audit in the Federal *OMB Compliance Supplement* and the *New Jersey OMB State Grant Compliance Supplement* that could have a direct and material effect on each of the District's major federal and state programs for the year ended June 30, 2024. The District's major federal and state programs are identified in the summary of auditor's results section of the accompanying schedule of findings and questioned costs.

In our opinion, the District complied, in all material respects, with the types of compliance requirements referred to above that could have a direct and material effect on each of its major federal and state programs for the year ended June 30, 2024.

Basis for Opinion on Each Major Federal and State Program

We conducted our audit of compliance in accordance with auditing standards generally accepted in the United States of America; the standards applicable to financial audits contained in *Government Auditing Standards*, issued by the Comptroller General of the United States; the audit requirements of Title 2 U.S. Code of Federal Regulations Part 200, *Uniform Administrative Requirements, Cost Principles, and Audit Requirements for Federal Awards (Uniform Guidance)* and the *New Jersey OMB State Grant Compliance Supplement*. Our responsibilities under those standards, the Uniform Guidance and the New Jersey OMB State Grant Compliance Supplement are further described in the Auditor's Responsibilities for the Audit of Compliance section of our report.

SUPLEE, CLOONEY & COMPANY LLC

We are required to be independent of the District and to meet our other ethical responsibilities, in accordance with relevant ethical requirements relating to our audit. We believe that the audit evidence we have obtained is sufficient and appropriate to provide a basis for our opinion on compliance for each major federal and state program. Our audit does not provide a legal determination of the District's compliance with the compliance requirements referred to above.

Responsibilities of Management for Compliance

Management is responsible for compliance with the requirements referred to above and for the design, implementation, and maintenance of effective internal control over compliance with the requirements of laws, statutes, regulations, rules, and provisions of contracts or grant agreements applicable to the District's federal and state programs.

Auditor's Responsibilities for the Audit of Compliance

Our objectives are to obtain reasonable assurance about whether material noncompliance with the compliance requirements referred to above occurred, whether due to fraud or error, and express an opinion on the District's compliance based on our audit. Reasonable assurance is a high level of assurance but is not absolute assurance and therefore is not a guarantee that an audit conducted in accordance with generally accepted auditing standards, Government Auditing Standards, the Uniform Guidance and the New Jersey OMB State Grant Compliance Supplement will always detect material noncompliance when it exists. The risk of not detecting material noncompliance resulting from fraud is higher than for that resulting from error, as fraud may involve collusion, forgery, intentional omissions, misrepresentations, or the override of internal control. Noncompliance with the compliance requirements referred to above is considered material if there is a substantial likelihood that, individually or in the aggregate, it would influence the judgment made by a reasonable user of the report on compliance about the District's compliance with the requirements of each major federal or state program as a whole.

In performing an audit in accordance with generally accepted auditing standards, Government Auditing Standards, the Uniform Guidance and New Jersey OMB State Grant Compliance Supplement, we:

- Exercise professional judgment and maintain professional skepticism throughout the audit.
- Identify and assess the risks of material noncompliance, whether due to fraud or error, and design and perform audit procedures responsive to those risks. Such procedures include examining, on a test basis, evidence regarding the District's compliance with the compliance requirements referred to above and performing such other procedures as we considered necessary in the circumstances.
- Obtain an understanding of the District's internal control over compliance relevant to the audit in order to design audit procedures that are appropriate in the circumstances and to test and report on internal control over compliance in accordance with the Uniform Guidance and the New Jersey OMB State Grant Compliance Supplement, but not for the purpose of expressing an opinion on the effectiveness of the District's internal control over compliance. Accordingly, no such opinion is expressed.

SUPLEE, CLOONEY & COMPANY LLC

We are required to communicate with those charged with governance regarding, among other matters, the planned scope and timing of the audit and any significant deficiencies and material weaknesses in internal control over compliance that we identified during the audit.

Report on Internal Control over Compliance

A deficiency in internal control over compliance exists when the design or operation of a control over compliance does not allow management or employees, in the normal course of performing their assigned functions, to prevent, or detect and correct, noncompliance with a type of compliance requirement of a federal or state program on a timely basis. A *material weakness in internal control over compliance* is a deficiency, or a combination of deficiencies, in internal control over compliance, such that there is a reasonable possibility that material noncompliance with a type of compliance requirement of a federal or state program will not be prevented, or detected and corrected, on a timely basis. A *significant deficiency in internal control over compliance* is a deficiency, or a combination of deficiencies, in internal control over compliance with a type of compliance requirement of a federal or state program that is less severe than a material weakness in internal control over compliance, yet important enough to merit attention by those charged with governance.

Our consideration of internal control over compliance was for the limited purpose described in the Auditor's Responsibilities for the Audit of Compliance section above and was not designed to identify all deficiencies in internal control over compliance that might be material weaknesses or significant deficiencies in internal control over compliance. Given these limitations, during our audit we did not identify any deficiencies in internal control over compliance that we consider to be material weaknesses, as defined above. However, material weaknesses or significant deficiencies in internal control over compliance may exist that were not identified.

Our audit was not designed for the purpose of expressing an opinion on the effectiveness of internal control over compliance. Accordingly, no such opinion is expressed.

The purpose of this report on internal control over compliance is solely to describe the scope of our testing of internal control over compliance and the results of that testing based on the requirements of the Uniform Guidance and the New Jersey OMB State Grant Compliance Supplement. Accordingly, this report is not suitable for any other purpose.



CERTIFIED PUBLIC ACCOUNTANTS



PUBLIC SCHOOL ACCOUNTANT NO. 948

December 5, 2024

BOROUGH OF MANVILLE SCHOOL DISTRICT SCHEDULE OF EXPENDITURES OF FEDERAL AWARDS FOR THE FISCAL YEAR ENDED JUNE 30, 2024													EXHIBIT T-1 SCHEDULE A
FEDERAL AL NUMBER	FEDERAL FUND NUMBER	GRANT OR STATE PROJECT NUMBER	AWARD AMOUNT	GRANT PERIOD		ADJUSTMENT	RECEIPTS	BUDGETARY EXPENDITURES	SUBRECIPIENT BUDGETARY EXPENDITURES	REPAYMENT OF PRIOR YEAR BALANCES	BALANCE AT JUNE 30, 2024		
				FROM	TO						AT JUNE 30, 2023	(ACCOUNTS RECEIVABLE) UNEARNED REVENUE	DUE TO GRANTOR
General Fund													
U.S. Department of Education													
Department of Health and Human Services: Medicaid Assistance Program (S26)													
83.776	2005NLEMAP	N/A	29,200.92	07/01/2023	06/30/2024		29,200.92	(29,200.92)					
Total General Fund													
Education Fund													
U.S. Department of Agriculture													
Passed-Through State Department of Agriculture													
10.555	241N304N1099	N/A	94,526.80	07/01/2023	06/30/2024		94,526.80	(94,526.80)					
10.555	231N304N1099	N/A	501,087.20	07/01/2022	06/30/2023	(28,691.46)	28,691.46						
10.555	241N304N1099	N/A	525,092.20	07/01/2022	06/30/2024		485,152.00	(505,092.20)			(29,940.20)		
10.555	241N335D-100-118	N/A	41,357.74	07/01/2023	06/30/2024		41,357.74	(41,357.74)					
10.553	231N304N1099	N/A	95,662.84	07/01/2022	06/30/2023	(4,610.01)	4,610.01						
10.553	241N304N1099	N/A	119,569.35	07/01/2023	06/30/2024		119,569.35	(119,569.35)			(37,943.03)		
Total U.S. Department of Agriculture													
P-E&T Administrative Cost Reimbursement													
10.649	23-010-3350-100-115	N/A	653.00	07/01/2022	06/30/2023	(653.00)	653.00						
10.145	24-010-3350-100-123	N/A	225.00	07/01/2023	06/30/2024		225.00	(225.00)					
UFS- Local Food for Schools Cooperative Program													
Total Enterprise Fund													
Special Revenue Fund													
U.S. Department of Education													
Passed-Through State Department of Education													
E.S.E.A.:													
Title I:													
84.010	5010A2003030	NCLB3000203	362,188.10	07/01/2022	06/30/2023		304,571.00	(105,364.74)					
84.010	5010A3000034	NCLB3000034	276,464.00	07/01/2023	06/30/2023	\$17,072.42	75,203.00	(130,388.42)			(53,795.42)		
84.010	5010A3000035	NCLB3000035	37,891.00	07/01/2023	06/30/2024	(2,500.00)	2,500.00						
84.071A	5010A3000036	NCLB3000036	97,891.00	07/01/2023	06/30/2024			(47,004.22)			(47,004.22)		
84.071B	5365A2000203	NCLB3000203	41,322.00	07/01/2022	06/30/2023	(29,628.43)	29,628.43				(15,356.97)		
84.365	5365A1A00030	NCLB3000204	37,060.00	07/01/2023	06/30/2024			(4,650.00)			(4,650.00)		
84.365	5365A1A00030	NCLB3000204	9,440.00	07/01/2023	06/30/2024		431,903.43	(301,404.35)			(120,506.91)		
Total E.S.E.A.													
Special Education:													
Special Education I.D.E.A. Cluster:													
84.027A	H027A220100	IDEA300022	386,096.00	07/01/2021	06/30/2022	2,078.83						\$2,078.83	
84.027A	H027A230100	IDEA300023	416,892.00	07/01/2022	06/30/2023	(144,000.62)	141,950.82					\$3,790.00	
84.027A	H027A240100	IDEA300024	521,000.00	07/01/2023	06/30/2024		521,000.00	(487,291.00)			19,709.54		
84.173A	H173A200114	IDEA300022	23,090.00	07/01/2021	06/30/2022	19,709.54							
84.173A	H173A200114	IDEA300023	16,948.00	07/01/2022	06/30/2023	(15,152.44)	15,852.44				(704.00)		
84.173A	H173A200114	IDEA300024	10,391.00	07/01/2023	06/30/2024			(468,085.00)			(704.00)		
Total Special Education I.D.E.A. Cluster:													
U.S. Department of Treasury													
Passed-Through State Department of Education													
Coronavirus Relief Fund:													
21.027	SLPRFDOEAB01	N/A	97,000.00	10/11/2023	08/31/2024			(48,149.00)			(48,149.00)		
21.027	SLPRFDOEISES	N/A	69,246.00	07/01/2022	06/30/2023		69,246.00	(63,246.00)					
21.027	SLPRFDOEISES	N/A	113,600.00	07/01/2023	06/30/2024		95,800.00	(113,600.00)			(65,800.00)		
Total U.S. Department of Treasury													
Coronavirus Response and Relief Supplemental Act (CRRSfA):													
84.425D	5425D10027	21-5120-518	983,535.00	03/13/2020	09/30/2023	(110,266.78)	110,266.78						
84.425D	5425D10027	21-5120-518	93,118.00	03/13/2020	09/30/2023	(6,624.70)	9,570.10	(2,946.10)					
84.425D	5425D10027	21-5120-518	45,000.00	03/13/2020	09/30/2023	7,553.68	15,325.93						
American Rescue Plan (ARP):													
84.425H	5425H10027	21-5120-523	2,210,433.00	03/13/2020	09/30/2024	(1,594,605.03)	204,128.00	(257,841.05)			(1,030,318.08)		
84.425H	5425H10027	21-5120-523	153,139.00	03/13/2020	09/30/2024	(102,746.88)	102,746.88	(50,392.12)			(50,392.12)		
84.425H	5425H10027	21-5120-523	45,000.00	03/13/2020	09/30/2024	(14,204.40)	14,204.40	(8,941.65)			(8,941.65)		
84.425H	5425H10027	21-5120-523	40,000.00	03/13/2020	09/30/2024			(40,000.00)			(40,000.00)		
84.425H	5425H10027	21-5120-523	40,000.00	03/13/2020	09/30/2024		8,238.00	(8,238.00)					
84.425H	5425H10027	21-5120-523	8,238.00	03/13/2020	09/30/2024	7,553.68	454,460.00	(385,460.00)			(1,137,651.60)		
Total COVID Care Education Stabilization Fund													
U.S. Department of Treasury- passed through State Dept of Education													
Coronavirus Aid Relief Fund:													
21.019		21-5120-517	132,879.00	07/16/2020	10/31/2020	724.72						724.72	
School Re-Opening & Remote Learning													
Total Special Revenue Fund													
Total Federal Financial Assistance													
See accompanying notes to schedules of federal awards and state financial assistance.													

BOROUGH OF MANVILLE SCHOOL DISTRICT
SCHEDULE OF EXPENDITURES OF STATE FINANCIAL ASSISTANCE
FOR THE FISCAL YEAR ENDED JUNE 30, 2024

STATE GRANT/PROGRAM TITLE	GRANT OR STATE PROJECT NUMBER	AWARD AMOUNT	GRANT PERIOD FROM TO	UNEARNED REVENUE (ACCTS. RECEIVABLE)	DUE TO GRANITOR	CARRYOVER (WALLOVER) AMOUNT	RECEIPTS	BUDGETARY EXPENDITURES	ADJUSTMENT	REPAYMENT OF PRIOR YEARS BALANCES	(ACCOUNTS RECEIVABLE)	UNEARNED REVENUE	DUE TO GRANITOR	BUDGETARY RECEIVABLE	CUMULATIVE TOTAL EXPENDITURES
General Fund:															
State Department of Education															
Equalization Aid	24-495-034-5120-078	\$19,104,596.00	07/01/2023	06/30/2024			\$17,136,820.00	(\$19,104,596.00)	\$1,907,766.00					\$1,907,766.00	\$19,104,596.00
Special Education Categorical Aid	24-495-034-5120-089	1,352,897.00	07/01/2023	06/30/2024			1,217,896.00	(1,352,897.00)	134,891.00					134,891.00	1,352,897.00
Security Categorical Aid	24-495-034-5120-084	468,818.00	07/01/2023	06/30/2024			422,024.00	(468,818.00)	46,734.00					46,734.00	468,818.00
Total State Aid Cluster:							19,636,740.00	(20,926,291.00)	2,069,551.00					2,069,551.00	20,926,291.00
Transportation Categorical Aid	24-495-034-5120-014	95,941.00	07/01/2023	06/30/2024			86,141.00	(95,941.00)	9,800.00					9,800.00	95,941.00
Non Public Transportation aid	24-495-034-5120-014	10,010.00	07/01/2023	06/30/2024				(10,010.00)			(\$10,010.00)			10,010.00	10,010.00
Extraordinary Aid	23-100-034-5120-473	256,109.00	07/01/2022	06/30/2023			256,705.00							303,214.00	256,109.00
Family Crisis Transportation Aid	24-100-034-5120-473	303,214.00	07/01/2023	06/30/2024				(303,214.00)			(303,214.00)				303,214.00
On-behalf TPAF pension - post retirement medical	24-495-034-5094-001	415,470.00	07/01/2023	06/30/2024			415,470.00								415,470.00
On-behalf TPAF pension - post retirement medical	24-495-034-5094-001	1,332,052.00	07/01/2023	06/30/2024			1,332,052.00	(1,332,052.00)							1,332,052.00
On-behalf TPAF long term disability insurance	24-495-034-5094-004	55,188.00	07/01/2023	06/30/2024				(55,188.00)							55,188.00
On-behalf TPAF long term disability insurance	24-495-034-5094-004	2,866.00	07/01/2023	06/30/2024				(2,866.00)							2,866.00
On-behalf TPAF pension contribution	24-495-034-5094-002	4,839,121.00	07/01/2023	06/30/2024			4,839,121.00	(4,839,121.00)							4,839,121.00
Reimbursed TPAF Social Security Contributions	23-495-034-5094-003	980,746.02	07/01/2022	06/30/2023											980,746.02
Reimbursed TPAF Social Security Contributions	24-495-034-5094-003	1,046,413.83	07/01/2023	06/30/2024			952,895.85	(1,046,413.83)			(52,517.78)			\$2,517.78	1,046,413.83
Total State Department of Education							26,868,175.99	(29,026,566.63)	2,099,551.00					2,405,092.78	30,292,420.65
Total General Fund							26,868,175.99	(29,026,566.63)	2,099,551.00					2,405,092.78	30,292,420.65
Special Revenue Fund															
State Department of Education:															
Preschool Education Aid	24-495-034-5120-096	3,510,709.00	07/01/2023	06/30/2024											1,786,613.34
Preschool Education Aid	23-495-034-5120-096	1,636,575.00	07/01/2022	06/30/2023			365,244.44							350,586.00	1,236,386.41
Preschool Education Aid	22-495-034-5120-096	1,342,385.00	07/01/2021	06/30/2022			378,841.07							387,975.39	1,086,360.00
School Security Grant- Allyn's Law	22-588-034-5120-001	84,460.00	07/01/2020	06/30/2021			1,314.32						\$1,514.32		1,698.64
SDA Emergent Needs	24-100-034-5120-519	33,520.00	07/01/2023	06/30/2024			38,520.00	(39,520.00)							39,520.00
Total Special Revenue Fund							746,599.83	(1,826,133.34)	362,320.15				1,514.32	350,586.00	4,224,769.75
Debt Service Fund															
School Building Aid- Debt Service Type II	24-495-034-5120-017	1,889,843.00	07/01/2023	06/30/2024			1,889,843.00	(1,889,843.00)							
Total Debt Service Fund							1,889,843.00	(1,889,843.00)							
Enterprise Fund:															
NJ Department of Agriculture:															
School Lunch Program	23-100-010-3350-023	21,897.72	07/01/2022	06/30/2023			1,241.46								21,897.72
School Lunch Program	24-100-010-3350-023	21,948.44	07/01/2023	06/30/2024			20,963.20	(21,948.44)						1,205.24	21,948.44
School Lunch Program	23-100-010-3350-023	693.00	07/01/2022	06/30/2024			646.80	(693.00)					(46.20)	653.00	693.00
School Breakfast Program	23-100-010-3350-023	2,534.44	07/01/2022	06/30/2023			124.00							135.00	2,534.44
School Breakfast Program	24-100-010-3350-023	2,185.60	07/01/2023	06/30/2024			2,046.80	(2,185.60)						46.80	2,185.60
School Breakfast Program- NJ/EIE	24-100-010-3350-023	156.05	07/01/2023	06/30/2024			88.21	(156.05)						28.80	156.05
Total NJ Department of Agriculture							24,889.21	(25,022.29)						1,605.84	49,424.45
Total Enterprise Fund							24,889.21	(25,022.29)						1,605.84	49,424.45
Total State Financial Assistance															
Less On-Behalf amounts not utilized for determination of Major Programs:															
On-behalf TPAF pension - post retirement medical	24-495-034-5094-001	1,332,052.00	07/01/2023	06/30/2024											
On-behalf TPAF long term disability insurance	24-495-034-5094-004	55,188.00	07/01/2023	06/30/2024											
On-behalf TPAF long term disability insurance	24-495-034-5094-004	2,866.00	07/01/2023	06/30/2024											
On-behalf TPAF pension contribution	24-495-034-5094-002	4,839,121.00	07/01/2023	06/30/2024											
Total State Financial Subject to Single Audit							\$25,751,322.71	(326,537,339.26)	\$2,461,671.15	\$0-	(\$307,237.32)	\$2,500,915.32	\$1,514.32	\$2,817,174.32	\$34,546,614.85

See accompanying notes to schedules of expenditures of federal awards and state financial assistance.

Borough of Manville School District
Notes to the Schedules of Expenditures of Federal Awards
and State Financial Assistance
Year Ended June 30, 2024

NOTE 1: GENERAL

The accompanying schedules of expenditures of federal awards and state financial assistance include federal and state activity of the Board of Education, Borough of Manville School District. The Board of Education is defined in Note 1 to the Board's basic financial statements. All federal and state awards received directly from the federal and state agencies, as well as federal awards and state financial assistance passed through other government agencies is included on the schedule of expenditures of federal awards and state financial assistance.

NOTE 2: BASIS OF ACCOUNTING

The accompanying schedules of expenditures of awards and federal awards and state financial assistance are presented on the budgetary basis of accounting with the exceptions of programs recorded in the food service fund, which are presented using the accrual basis of accounting. These bases of accounting are described in Note 1 of the Board's basic financial statements. The information in this schedule is presented in accordance with the requirements of the Uniform Guidance, Audits of States, Local Governments, and Non-Profit Organizations. Therefore, some amounts presented in this schedule may differ from amounts presented in, or used in the preparation of, the basic financial statements. The District has elected not to use the 10 percent *de minimis* indirect cost rate as allowed under the Uniform Guidance.

NOTE 3: RELATIONSHIP TO BASIC FINANCIAL STATEMENTS

The basic financial statements present the general fund and special revenue fund on a GAAP basis. Budgetary comparison statements or schedule (RSI) are presented for the general fund and special revenue fund to demonstrate finance-regulated legal compliance in which certain revenue is permitted by law or grant agreement to be recognized in the audit year, whereas for GAAP reporting, revenue is not recognized until the subsequent year or when expenditures have been made.

The General fund is presented in the accompanying schedules on the modified accrual basis with the exception of the revenue recognition of the last state aid payment in the current budget year, which is mandated pursuant to N.J.S.A. 18A:22-44.2. For GAAP purposes, that payment is not recognized until the subsequent budget year due to the state deferral and recording of the last state aid payment in the subsequent year. The special revenue fund is presented in the accompanying schedules on the grant accounting budgetary basis which recognizes encumbrances as expenditures and also recognizes the related revenue, whereas GAAP basis does not. The special revenue fund also recognizes the last state aid payment in the current budget year, consistent with N.J.S.A. 18A:22-44.2.

Borough of Manville School District
Notes to the Schedules of Expenditures of Federal Awards
and State Financial Assistance
Year Ended June 30, 2024

NOTE 3: RELATIONSHIP TO BASIC FINANCIAL STATEMENTS (CONTINUED)

The net adjustment to reconcile from the budgetary basis to the GAAP basis is (\$617,788.00) for the general fund and \$1,323,152.84 for the special revenue fund. See the notes to the required supplementary information for a reconciliation of the budgetary basis to the modified accrual basis of accounting for the general and special revenue funds. Federal awards and state financial assistance revenues are reported in the Board's basic financial statements on a GAAP basis as follows:

	<u>Federal</u>	<u>State</u>	<u>Total</u>
General Fund	\$29,200.92	\$29,025,566.63	\$29,054,767.55
Special Revenue Fund	1,368,945.22	1,826,133.34	3,195,078.56
Debt Service Fund		1,889,843.00	1,889,843.00
Food Service Fund	780,711.09	25,022.29	805,733.38
Total Awards & Financial Assistance	\$2,178,857.23	\$32,766,565.26	\$34,945,422.49
GAAP Adjustment	1,276,218.64	(570,853.80)	705,364.84
Total: GAAP Basis	<u>\$3,455,075.87</u>	<u>\$32,195,711.46</u>	<u>\$35,650,787.33</u>

NOTE 4: RELATIONSHIP TO FEDERAL AND STATE FINANCIAL REPORTS

Amounts reported in the accompanying schedules agree with the amounts reported in the related federal and state financial reports.

NOTE 5: OTHER

Revenues and expenditures reported in the Food Distribution Program represent current year value received and current year distributions respectively. The amount reported as TPAF pension contributions represents the amount paid by the state on behalf of the district for the year ended June 30, 2024. TPAF Social Security contributions represent the amount reimbursed by the state for the employer's share of Social Security contributions for TPAF members for the year ended June 30, 2024.

Borough of Manville School District
Schedule of Findings and Questioned Costs
For the Fiscal Year Ended June 30, 2024

Section I – Summary of Auditor’s Results

Financial Statements

- | | | |
|-----|--|------------|
| (1) | Type of Auditor’s Report Issued: | Unmodified |
| (2) | Internal Control Over Financial Reporting: | |
| (a) | Material weakness identified? | No |
| (b) | Significant deficiencies identified that are not considered to be material weaknesses? | No |
| (3) | Noncompliance material to basic financial statements noted? | No |

Federal Program(s)

- | | | |
|-----|---|------------|
| (1) | Internal Control Over Major Federal Programs: | |
| (a) | Material weakness identified? | No |
| (b) | Significant deficiencies identified that are not considered to be material weaknesses? | No |
| (2) | Type of Auditor’s Report issued on compliance for major federal program(s)? | Unmodified |
| (3) | Any audit findings disclosed that are required to be reported in accordance with 2 CFR 200.516(a) of the Uniform Guidance and listed in Section III of this schedule? | No |
| (4) | Identification of Major Federal Program(s): | |

<u>AL</u> <u>Number</u>	<u>FAIN</u> <u>Number</u>	<u>Program</u>
		Child Nutrition Cluster:
10.555	241NJ304N1099	National School Lunch Program
10.555	24-010-3350-100-118	COVID Supply Chain Assistance
10.553	241NJ304N1099	School Breakfast Program

- | | | |
|-----|---|-----|
| (5) | Program Threshold Determination:
Type A Federal Program Threshold > \$750,000
Type B Federal Program Threshold <= \$750,000 | |
| (6) | Auditee qualified as a low-risk auditee under the Uniform Guidance? | Yes |

Borough of Manville School District
Schedule of Findings and Questioned Costs
For the Fiscal Year Ended June 30, 2023

Section I – Summary of Auditor’s Results (Continued)

State Program(s)

- (1) Internal Control Over Major State Programs:
- (a) Material weakness identified? No
- (b) Significant deficiencies identified that are not considered to be material weaknesses? No
- (2) Type of Auditor’s Report issued on compliance for major state program(s)? Unmodified
- (3) Any audit findings disclosed that are required to be reported in accordance with N.J. OMB Circular 15-08 and listed in Section III of this schedule? No

- (4) Identification of Major State Program(s):

<u>Grant Number</u>	<u>Program</u>
	State Aid Cluster:
495-034-5120-078	Equalization Aid
495-034-5120-089	Special Education Aid
495-034-5120-084	Security Aid
495-034-5120-100	Family Crisis Transportation Aid
495-034-5094-003	Reimbursed TPAF Social Security
495-034-5120-086	Preschool Education Aid
495-034-5120-017	School Building Aid- Debt Service Type II

- (5) Program Threshold Determination:
Type A State Program Threshold > \$750,000
Type B State Program Threshold <= \$750,000
- (6) Auditee qualified as a low-risk auditee under OMB Circular 15-08? Yes

Borough of Manville School District
Schedule of Findings and Questioned Costs
For the Fiscal Year Ended June 30, 2024

Section II – Financial Statement Audit – Reported Findings Under Government Auditing Standards

Internal Control Findings

None Reported

Compliance Findings

None Reported

Section III – Findings and Questioned Costs Relative to Major Federal and State Programs

Federal Programs – None Reported

State Programs – None Reported

Borough of Manville School District
Schedule of Prior Year Audit Findings

Not Applicable

