

MINE HILL TOWNSHIP BOARD OF EDUCATION
ANNUAL COMPREHENSIVE FINANCIAL REPORT
FOR THE FISCAL YEAR ENDED JUNE 30, 2024

Mine Hill, New Jersey

**ANNUAL COMPREHENSIVE
FINANCIAL REPORT
of the
Mine Hill Township Board of Education
Mine Hill, New Jersey
For The Fiscal Year Ended June 30, 2024**

**Prepared by
Business Office**

**MINE HILL TOWNSHIP BOARD OF EDUCATION
TABLE OF CONTENTS**

Page

INTRODUCTORY SECTION

Letter of Transmittal	1-3
Organizational Chart	4
Roster of Officials	5
Consultants and Advisors	6
Certificate of Excellence	7

FINANCIAL SECTION

Independent Auditor's Report	8-10
------------------------------	------

REQUIRED SUPPLEMENTARY INFORMATION – PART I

Management's Discussion and Analysis	11-21
--------------------------------------	-------

Basic Financial Statements

A. District-Wide Financial Statements

A-1	Statement of Net Position	22
A-2	Statement of Activities	23

B. Fund Financial Statements

Governmental Funds

B-1	Balance Sheet	24
B-2	Statement of Revenues, Expenditures, and Changes in Fund Balances	25
B-3	Reconciliation of the Statement of Revenues, Expenditures, and Changes in Fund Balances of Governmental Funds to the Statement of Activities	26

Proprietary Funds

B-4	Statement of Net Position	27
B-5	Statement of Revenues, Expenses, and Changes in Fund Net Position	28
B-6	Statement of Cash Flows	29

Fiduciary Funds – Not Applicable

Notes to the Financial Statements	30-71
-----------------------------------	-------

REQUIRED SUPPLEMENTARY INFORMATION - PART II

C. Budgetary Comparison Schedules

C-1	Budgetary Comparison Schedule – General Fund	72-76
C-2	Budgetary Comparison Schedule – Special Revenue Fund	77
C-3	Budgetary Comparison Schedule – Note to Required Supplementary Information	78

**MINE HILL TOWNSHIP BOARD OF EDUCATION
TABLE OF CONTENTS**

Page

REQUIRED SUPPLEMENTARY INFORMATION - PART III

L.	Schedules Related to Accounting and Reporting for Pensions	
L-1	Required Supplementary Information – Schedule of the District’s Proportionate Share of the Net Pension Liability – Public Employees Retirement System	79
L-2	Required Supplementary Information – Schedule of District Contributions – Public Employees Retirement System	80
L-3	Required Supplementary Information – Schedule of the District’s Proportionate Share of the Net Pension Liability – Teachers Pension and Annuity Fund	81
L-4	Notes to Required Supplementary Information	82
M.	Schedules Related to Accounting and Reporting for Post-Employment Benefits Other Than Pensions	
M-1	Required Supplementary Information – Schedule of Changes in the District’s Proportionate Share of Total OPEB Liability	83
M-2	Required Supplemental Information – Schedule of Changes in the District’s Proportionate Share of the OPEB Liability and Schedule of the District Proportionate Share of the OPEB Liability – Notes to the Required Supplementary Information	84

OTHER SUPPLEMENTARY INFORMATION

D.	School Level Schedules – Not Applicable	
E.	Special Revenue Fund	
E-1	Combining Schedule of Revenues, Expenditures and Changes in Fund Balance - Special Revenue Fund – Budgetary Basis	85-87
E-2	Preschool Education Aid Schedule of Expenditures – Budgetary Basis	88
F.	Capital Projects Fund	
F-1	Summary Schedule of Project Expenditures	89
F-2	Summary Schedule of Revenues, Expenditures and Changes in Fund Balance	90
F-2a – F-2b	Schedule of Project Revenues, Expenditures, Project Balance and Project Status	91-96
G.	Proprietary Funds	
	<i>Enterprise Fund</i>	
G-1	Combining Statement of Net Position	97
G-2	Combining Statement of Revenues, Expenses and Changes in Net Position	97
G-3	Combining Statement of Cash Flows	97
H.	Fiduciary Funds – Not Applicable	
I.	Long-Term Debt	
I-1	Schedule of Serial Bonds	98
I-2	Schedule of Obligations under Capital Financing Agreements	98
I-3	Debt Service Fund Budgetary Comparison Schedule	99
I-4	Schedule of Obligations Subscription-Based Information Technology Arrangements- Not Applicable	

MINE HILL TOWNSHIP BOARD OF EDUCATION

TABLE OF CONTENTS

Page

J. STATISTICAL SECTION (Unaudited)

Financial Trends

J-1	Net Position by Component	100
J-2	Changes in Net Position	101-102
J-3	Fund Balances – Governmental Funds	103
J-4	Changes in Fund Balances - Governmental Funds	104
J-5	General Fund Other Local Revenue by Source	105

Revenue Capacity

J-6	Assessed Value and Actual Value of Taxable Property	106
J-7	Direct and Overlapping Property Tax Rates	107
J-8	Principal Property Taxpayers	108
J-9	Property Tax Levies and Collections	109

Debt Capacity

J-10	Ratios of Outstanding Debt by Type	110
J-11	Ratios of Net General Bonded Debt Outstanding	111
J-12	Direct and Overlapping Governmental Activities Debt	112
J-13	Legal Debt Margin Information	113

Demographic and Economic Information

J-14	Demographic Statistics	114
J-15	Principal Employers	115

Operating Information

J-16	Full-Time Equivalent District Employees by Function/Program	116
J-17	Operating Statistics	117
J-18	School Building Information	118
J-19	Schedule of Required Maintenance for School Facilities	119
J-20	Schedule of Insurance	120

K. SINGLE AUDIT SECTION

K-1	Report on Internal Control Over Financial Reporting and on Compliance and Other Matters Based on an Audit of Financial Statements Performed in Accordance With Government Auditing Standards	121-122
K-2	Report on Compliance for Each Major Federal and State Program; Report on Internal Control Over Compliance; and Report on the Schedule of Expenditures of State Financial Assistance as Required by New Jersey OMB Circular 15-08	123-125
K-3	Schedule of Expenditures of Federal Awards	126
K-4	Schedule of Expenditures of State Financial Assistance	127-128
K-5	Notes to the Schedules of Expenditures of Federal Awards and State Financial Assistance	129-130
K-6	Schedule of Findings and Questioned Costs – Part 1 – Summary of Auditor's Results	131
K-6	Schedule of Findings and Questioned Costs – Part 2 – Schedule of Financial Statement Findings	132
K-6	Schedule of Findings and Questioned Costs – Part 3 – Schedule of Federal and State Award Findings and Questioned Costs	133
K-7	Summary Schedule of Prior Year Findings – Not Applicable	

INTRODUCTORY SECTION

MINE HILL TOWNSHIP BOARD OF EDUCATION
42 CANFIELD AVENUE SCHOOL
MINE HILL, NEW JERSEY 07803-3085

Lee S. Nittel
Superintendent

Carolina Rodriguez
Business Administrator

Adam Zygmunt
Principal

Marie Giantomasi
Director of Special
Education & Child
Study Team Services

Board of Education

Diane Morris
President

Jennifer Waters
Vice President

Jennifer Antoncich
Kathleen Bartnick
Peter Bruseo
Brian Homeyer
Srinivasa Rajagopal

Phone: 973-366-0590
Fax: 973-366-8786

Web Page:
www.minehillcas.org

December 9, 2024

Honorable President and
Members of the Board of Education of
Mine Hill Township School District
Mine Hill, New Jersey 07803

Dear Board Members:

The annual comprehensive financial report of the Mine Hill Township School District (the "District") for the fiscal year ended June 30, 2024 is hereby submitted. Responsibility for both the accuracy of the data and completeness and fairness of the presentation, including all disclosures, rests with the management of the Board of Education (the "Board"). To the best of our knowledge and belief, the data presented in this report is accurate in all material respects and is reported in a manner designed to present fairly the basic financial statements and results of operations of the District. All disclosures necessary to enable the reader to gain an understanding of the District's financial activities have been included.

The annual comprehensive financial report is presented in four sections: introductory, financial, statistical and single audit. The introductory section includes this transmittal letter, the District's organizational chart and a list of principal officials. The financial section includes the Independent Auditors' Report, the management's discussion and analysis, the basic financial statements and notes providing an overview of the District's financial position and operating results, and supplementary schedules providing detailed budgetary information. The statistical section includes selected financial and demographic information, financial trends and the fiscal capacity of the District, generally presented on a multi- year basis. The District is required to undergo an annual single audit in conformity with the provisions of the U.S. Uniform Guidance and New Jersey's OMB Circular 15-08, *Single Audit Policy for Recipients of Federal Grants, State Grants and State Aid*. Information related to this single audit, including the auditors' reports on the internal control and compliance with applicable laws, regulations, contracts and grants along with findings and questioned costs, is included in the single audit section of this report.

1) Reporting Entity and Its Services

The Mine Hill Township School District is an independent reporting entity within the criteria adopted by the Governmental Accounting Standards Board ("GASB"). All funds of the District are included in this report. The Mine Hill Township Board of Education and its school constitute the District's reporting entity.

2) Economic Condition and Outlook

The Mine Hill Township Board of Education continues to provide a high-quality education while maintaining a fiscally conservative approach. The Board has controlled costs and been mindful of the impact of its decisions on the local taxpayer. The result is that Mine Hill has consistently ranked near the bottom in per pupil spending in the county, while providing its students with an excellent education. This excellence in education has made Mine Hill a lighthouse district in Morris County.

3) Major Initiatives

The Mine Hill Township School District is committed to providing a high-quality education aligned with the New Jersey Student Learning Standards. Recognized as a NJ DOE Lighthouse District, Mine Hill has also earned prestigious silver-level sustainability certification and bronze-level Future Ready Certification, reflecting its dedication to educational innovation and environmental stewardship. The Board of Education remains focused on upholding academic excellence while fostering a nurturing environment that supports continuous educational improvement.

In 2021, district voters approved a \$5 million bond referendum to fund essential maintenance projects at Canfield Avenue School. These projects, which include replacing windows, doors, floors, ceilings, roofs, and outdoor surfaces, are ongoing to ensure the safety and security of the school facility. During the 2023-2024 academic year, the district continued shared service agreements with the municipality for snow removal, demonstrating a commitment to collaboration and resource efficiency.

To strengthen academic outcomes, the district introduced a new math program designed to address weaknesses in the former curriculum and implemented professional development in sheltered instruction to better serve an increasing population of multilingual learners (MLs). Hiring an additional ESL-certified teacher further reflects this dedication to providing comprehensive support for all MLs. Additionally, investments in digital platforms aim to close achievement gaps by offering teachers adaptive software and digital assessments for more precise, data-driven instruction.

Moreover, Mine Hill has expanded its commitment to early childhood education through state-awarded preschool expansion funding, now offering free preschool to all resident 3- and 4-year-olds, with capacity for up to 90 students across three locations.

4) Internal Accounting Controls

Management of the District is responsible for establishing and maintaining an internal control system designed to ensure that the assets of the District are protected from loss, theft or misuse and to ensure that adequate accounting data is compiled to allow for the preparation of financial statements in conformity with generally accepted accounting principles (GAAP). The internal control system is designed to provide reasonable, but not absolute, assurance that these objectives are met. The concept of reasonable assurance recognizes that: (1) the cost of a control should not exceed the benefits likely to be derived; and (2) the valuation of costs and benefits requires estimates and judgments by management. As a recipient of federal and state awards, the District also is responsible for ensuring that an adequate internal control system is in place to ensure compliance with applicable laws and regulations related to those programs. This internal control system is also subject to periodic evaluation by the District's management. As part of the District's single audit described earlier, tests are made to determine the adequacy of the internal control, including that portion related to major federal and state award programs, as well as to determine that the District has complied with applicable laws, regulations, contracts and grants.

5) Budgetary Controls

In addition to internal accounting controls, the District maintains budgetary controls. The objective of these budgetary controls is to ensure compliance with legal provisions embodied in the annual appropriated budget approved by the voters of the municipality. Annual appropriated budgets are adopted for the general fund, the special revenue fund and the debt service fund. Project length budgets are approved for the capital improvements accounted for in the capital projects fund. The final budget amount as amended for the fiscal year is reflected in the financial section. An encumbrance accounting system is used to record outstanding purchase commitments on a line item basis. Open encumbrances at year-end are either canceled or are included as re-appropriations of fund balance in the subsequent year. Those amounts to be re-appropriated are reported as fund balance restrictions, commitments and assignments at June 30, 2024.

6) Accounting System and Reports

The District's accounting records reflect generally accepted accounting principles, as promulgated by the GASB. The accounting system of the District is organized on the basis of funds. These funds are explained in "Notes to the Financial Statements".

7) Cash Management

The investment policy of the District is guided in large part by state statute as detailed in "Notes to the Financial Statements". The District has adopted a cash management plan which requires it to deposit public funds in public depositories protected from loss under the provisions of the Governmental Unit Deposit Protection Act ("GUDPA"). GUDPA was enacted to protect

governmental units from a loss of funds on deposit with a failed banking institution in New Jersey. The law requires governmental units to deposit public funds only in public depositories located in New Jersey, where the funds are secured in accordance with the Act.

8) Risk Management

The Board carries various forms of insurance, including, but not limited to, general liability, excess liability, automobile liability and comprehensive/collision, cyber liability, hazard and theft insurance on property and contents, and fidelity bonds. The School Alliance Insurance Fund ("SAIF") oversees risk management for the District. A schedule of insurance coverage is found on Exhibit J-20. The SAIF is a risk-sharing public entity risk pool that is both an insured and self-administered group of school districts established for the purpose of providing low-cost insurance coverage to its members. Additional information on the SAIF is included in the "Notes to the Basic Financial Statements".

9) Other Information

Independent Audit - State statutes require an annual audit by independent certified public accountants or registered municipal accountants. The accounting firm of Lerch Vinci & Bliss, LLP was selected by the Board of Education. In addition to meeting the requirements set forth in state statutes, the audit also was designed to meet the requirements of the U.S. Uniform Guidance and New Jersey's OMB Circular 15-08, *Single Audit Policy for Recipients of Federal Grants, State Grants and State Aid*. The auditors' report on the basic financial statements and specific required supplementary information is included in the financial section of this report. The auditors' reports related specifically to the single audit and *Government Auditing Services* are included in the single audit section of this report.

10) Awards

The Association of School Business Officials International (ASBO) awarded a Certificate of Excellence in Financial Reporting to the District for its Annual Comprehensive Financial Report (ACFR) for the fiscal year ended June 30, 2023. This Certificate of Excellence is a prestigious national award recognizing conformance with the highest standards for preparation of state and local government financial reports.

In order to be awarded a Certificate of Excellence, a school district unit must publish an easily readable and efficiently organized annual comprehensive financial report, whose contents conform to program standards. The ACFR must satisfy both accounting principles generally accepted in the United States of America and applicable legal requirements.

11) Acknowledgment

We would like to express our appreciation to the members of the Mine Hill Township Board of Education for their continuing commitment to provide fiscal accountability to the citizens and taxpayers of Mine Hill and thereby contributing their full support to the development and maintenance of our financial operation. The preparation of this report could not have been accomplished with the efficient and dedicated services of our financial and accounting staff.

Respectfully submitted,

Lee S. Nittel
Superintendent of Schools

Carolina Rodriguez
Business Administrator/Board Secretary

Lee S. Nittel

Carolina Rodriguez

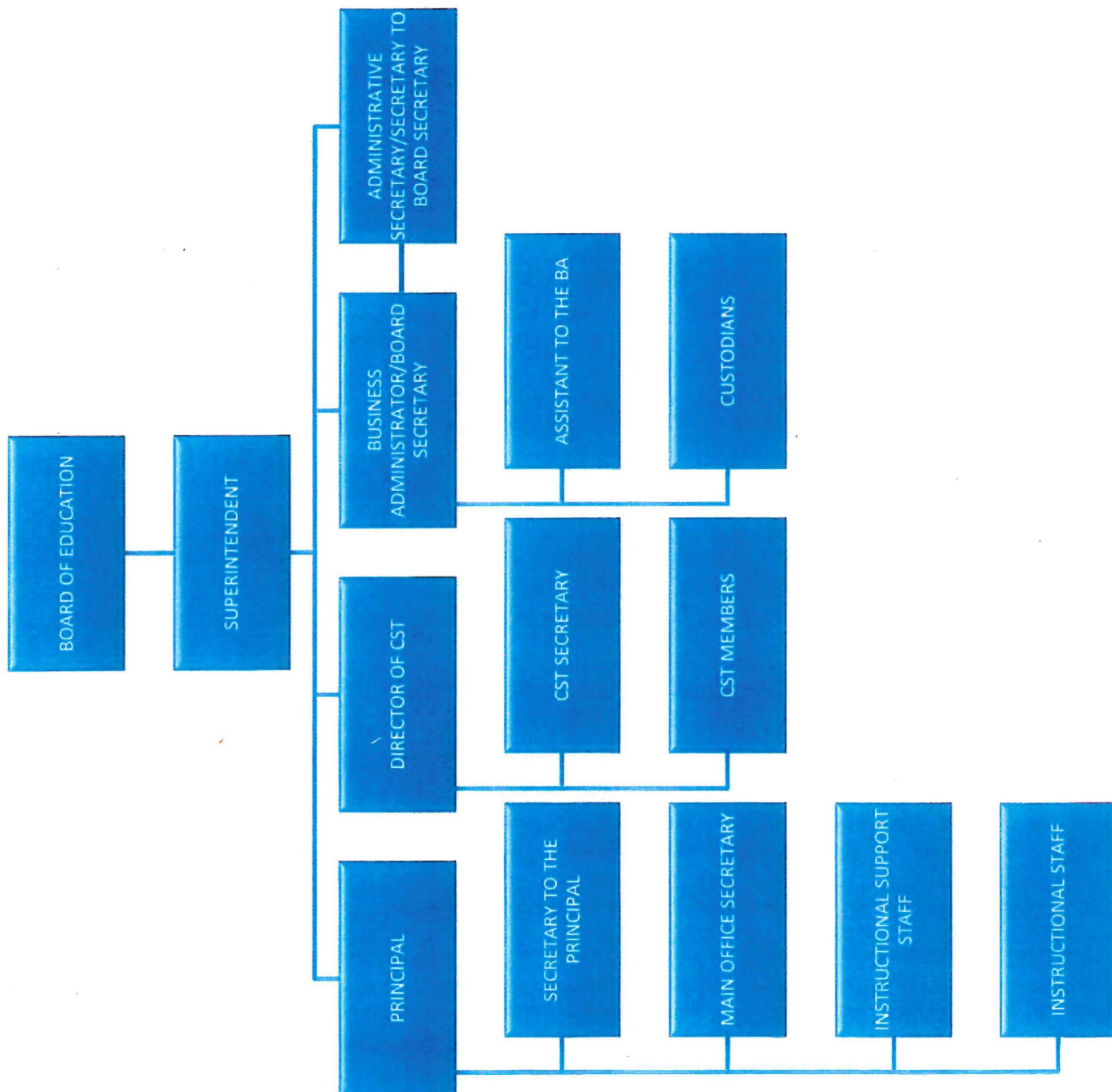

**MINE HILL TOWNSHIP BOARD OF EDUCATION
ROSTER OF OFFICIALS
JUNE 30, 2024**

Members of the Board of Education

Term Expires

Diane Morris, President	December 31, 2024
Jennifer Waters, Vice President	December 31, 2024
Jennifer Antonicich	December 31, 2025
Kathleen Bartnick	December 31, 2024
Peter Bruseo	December 31, 2026
Brian Homeyer	December 31, 2026
Srinivasa Rajagopal	December 31, 2025

Other Officials

Title

Lee S. Nittel	Superintendent
Carolina Rodriguez	Business Administrator/Board Secretary
Lisa Palmieri	Treasurer of School Monies
Isabel Machado	School Board Attorney
Mark Zitomer	School Board Attorney

MINE HILL TOWNSHIP BOARD OF EDUCATION
Consultants and Advisors

Board Attorney

Marc H. Zitomer
Schenck, Price, Smith & King, LLP
220 Park Avenue
P.O. Box 991
Florham Park, New Jersey 07932

Isabel Machado
Machado Law Group
1 Cleveland Place
Springfield, New Jersey 07081

Board Auditor

Lerch, Vinci & Bliss, LLP
17-17 Route 208 North
Fair Lawn, New Jersey 07410

Official Depositories

Lakeland Bank
350 North Main Street
Wharton, New Jersey 07885

State of New Jersey Cash Management Fund
Division of Investments
Department of Treasury
Trenton, New Jersey 08625



The Certificate of Excellence in Financial Reporting
is presented to

Mine Hill Township Board of Education

for its Annual Comprehensive Financial Report
for the Fiscal Year Ended June 30, 2023.

The district report meets the criteria established for
ASBO International's Certificate of Excellence in Financial Reporting.



A handwritten signature in black ink, reading 'Ryan S. Stechschulte'.

Ryan S. Stechschulte
SFO
President

A handwritten signature in black ink, reading 'James M. Rowan'.

James M. Rowan, CAE,
CEO/Executive Director

FINANCIAL SECTION



LERCH, VINCI & BLISS, LLP

CERTIFIED PUBLIC ACCOUNTANTS
REGISTERED MUNICIPAL ACCOUNTANTS

DIETER P. LERCH, CPA, RMA, PSA
GARY J. VINCI, CPA, RMA, PSA
JEFFREY C. BLISS, CPA, RMA, PSA
PAUL J. LERCH, CPA, RMA, PSA
JULIUS B. CONSONI, CPA, PSA
ANDREW D. PARENTE, CPA, RMA, PSA
ELIZABETH A. SHICK, CPA, RMA, PSA
ROBERT W. HAAG, CPA, RMA, PSA

DEBRA GOLLE, CPA
MARK SACO, CPA
ROBERT LERCH, CPA, PSA
CHRISTOPHER M. VINCI, CPA, PSA
CHRISTINA CUIFFO, CPA, PSA
JOHN CUIFFO, CPA, PSA

INDEPENDENT AUDITOR'S REPORT

Honorable President and Members
of the Board of Education
42 Canfield Ave.
Mine Hill, New Jersey 07803

Report on the Financial Statements

Opinions

We have audited the financial statements of the governmental activities, the business-type activities, each major fund, and the aggregate remaining fund information of the Mine Hill Township Board of Education, as of and for the fiscal year ended June 30, 2024 and the related notes to the financial statements, which collectively comprise the Board of Education's basic financial statements as listed in the table of contents.

In our opinion, the accompanying financial statements referred to above present fairly, in all material respects, the respective financial position of the governmental activities, the business-type activities, each major fund, and the aggregate remaining fund information of the Mine Hill Township Board of Education as of June 30, 2024, and the respective changes in financial position and, where applicable, cash flows thereof for the fiscal year then ended in accordance with accounting principles generally accepted in the United States of America.

Basis for Opinions

We conducted our audit in accordance with auditing standards generally accepted in the United States of America, the standards applicable to financial audits contained in Government Auditing Standards, issued by the Comptroller General of the United States and the audit requirements prescribed by the Office of School Finance, Department of Education, State of New Jersey. Our responsibilities under those standards are further described in the Auditor's Responsibilities for the Audit of the Financial Statements section of our report. We are required to be independent of the Mine Hill Township Board of Education and to meet our other ethical responsibilities, in accordance with the relevant ethical requirements relating to our audit. We believe that the audit evidence we have obtained is sufficient and appropriate to provide a basis for our audit opinions.

Responsibilities of Management for the Financial Statements

Management is responsible for the preparation and fair presentation of the financial statements in accordance with accounting principles generally accepted in the United States of America; and for the design, implementation, and maintenance of internal control relevant to the preparation and fair presentation of financial statements that are free from material misstatements, whether due to fraud or error.

In preparing the financial statements, management is required to evaluate whether there are conditions or events, considered in the aggregate, that raise substantial doubt about the Mine Hill Township Board of Education's ability to continue as a going concern for twelve months beyond the financial statement date, including any currently known information that may raise substantial doubt shortly thereafter.

Auditor's Responsibilities for the Audit of Financial Statements

Our objectives are to obtain reasonable assurance about whether the financial statements as a whole are free from material misstatement, whether due to fraud or error, and to issue an auditor's report that includes our opinions. Reasonable assurance is a high level of assurance but is not absolute assurance and therefore is not a guarantee that an audit conducted in accordance with generally accepted auditing standards, Government Auditing Standards and audit requirements prescribed by the Office of School Finance, Department of Education, State of New Jersey, will always detect a material misstatement when it exists. The risk of not detecting a material misstatement resulting from fraud is higher than for one resulting from error, as fraud may involve collusion, forgery, intentional omissions, misrepresentations, or the override of internal control. Misstatements are considered material if there is a substantial likelihood that, individually or in the aggregate, they would influence the judgment made by a reasonable user based on the financial statements.

In performing an audit in accordance with generally accepted auditing standards, Government Auditing Standards and audit requirements prescribed by the Office of School Finance, Department of Education, State of New Jersey, we:

- Exercise professional judgement and maintain professional skepticism throughout the audit.
- Identify and assess the risks of material misstatement of the financial statements, whether due to fraud or error, and design and perform audit procedures responsive to those risks. Such procedures include examining, on a test basis, evidence regarding the amounts and disclosures in the financial statements.
- Obtain an understanding of internal control relevant to the audit in order to design audit procedures that are appropriate in the circumstances, but not for the purpose of expressing an opinion on the effectiveness of the Mine Hill Township Board of Education's internal control. Accordingly, no such opinion is expressed.
- Evaluate the appropriateness of accounting policies used and the reasonableness of significant accounting estimates made by management, as well as evaluate the overall presentation of the financial statements.
- Conclude whether, in our judgment, there are conditions or events, considered in the aggregate, that raise substantial doubt about the Mine Hill Township Board of Education's ability to continue as a going concern for a reasonable period of time.

We are required to communicate with those charged with governance regarding, among other matters, the planned scope and timing of the audit, significant audit findings, and certain internal control-related matters that we identified during the audit.

Required Supplementary Information

Accounting principles generally accepted in the United States of America require that the management's discussion and analysis, budgetary comparison information, pension information and other postemployment benefits information be presented to supplement the basic financial statements. Such information is the responsibility of management and although not a part of the basic financial statements, is required by the Governmental Accounting Standards Board who considers it to be an essential part of financial reporting for placing the basic financial statements in an appropriate operational, economic, or historical context. We have applied certain limited procedures to the required supplementary information in accordance with auditing standards generally accepted in the United States of America, which consisted of inquiries of management about the methods of preparing the information and comparing the information for consistency with management's responses to our inquiries, the basic financial statements, and other knowledge we obtained during our audit of the basic financial statements. We do not express an opinion or provide any assurance on the information because the limited procedures do not provide us with sufficient evidence to express an opinion or provide any assurance.

Supplementary Information

Our audit was conducted for the purpose of forming opinions on the financial statements that collectively comprise the Mine Hill Township Board of Education's basic financial statements. The accompanying schedule of expenditures of federal awards and schedule of expenditures of state financial assistance as required by New Jersey OMB Circular 15-08, Single Audit Policy for Recipients of Federal Grants, State Grants and State Aid, are presented for purposes of additional analysis and are not a required part of the basic financial statements of the Mine Hill Township Board of Education. Such information is the responsibility of management and was derived from and relate directly to the underlying accounting and other records used to prepare the basic financial statements. The information has been subjected to the auditing procedures applied in the audit of the basic financial statements and certain additional procedures, including comparing and reconciling such information directly to the underlying accounting and other records used to prepare the basic financial statements or to the basic financial statements themselves, and other additional procedures in accordance with auditing standards generally accepted in the United States of America. In our opinion, schedules of expenditures of federal awards and state financial assistance are fairly stated in all material respects in relation to the basic financial statements as a whole.

Other Information

Management is responsible for the other information included in the annual report. The other information comprises the introductory section, financial schedules and statistical section but does not include the basic financial statements and our auditor's report thereon. Our opinions on the basic financial statements do not cover the other information, and we do not express an opinion or any form of assurance thereon.

In connection with our audit of the basic financial statements, our responsibility is to read the other information and consider whether a material inconsistency exists between the other information and the financial statements, or the other information otherwise appears to be materially misstated. If, based on the work performed, we conclude that an uncorrected material misstatement of the other information exists, we are required to describe it in our report.

Other Reporting Required by Government Auditing Standards

In accordance with Government Auditing Standards, we have also issued our report dated December 9, 2024 on our consideration of the Mine Hill Township Board of Education's internal control over financial reporting and on our tests of its compliance with certain provisions of laws, regulations, contracts, and grant agreements and other matters. The purpose of that report is solely to describe the scope of our testing of internal control over financial reporting and compliance and the results of that testing, and not to provide an opinion on the effectiveness of the Mine Hill Township Board of Education's internal control over financial reporting or on compliance. That report is an integral part of an audit performed in accordance with Government Auditing Standards in considering the Mine Hill Township Board of Education's internal control over financial reporting and compliance.

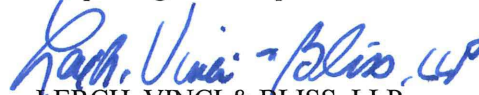
LERCH, VINCI & BLISS, LLP
Certified Public Accountants
Public School Accountants

Gary J. Vinci
Public School Accountant
PSA Number CS00829

Fair Lawn, New Jersey
December 9, 2024

MANAGEMENT'S DISCUSSION AND ANALYSIS

MINE HILL TOWNSHIP BOARD OF EDUCATION

Management's Discussion and Analysis

This section of Mine Hill Township Board of Education's annual comprehensive financial report presents our discussion and analysis of the District's financial performance during the fiscal year that ended on June 30, 2024. The intent of this section is to look at the District's financial performance as a whole; readers should also review the basic financial statements and notes to enhance their understanding of the District's financial performance.

Management's Discussion and Analysis (MD&A) is an element of the Required Supplementary Information specified in the Governmental Accounting Standards Board's (GASB) Statement. Certain comparative information between the current year (2023-2024) and the prior year (2022-2023) is required to be presented in the MD&A.

FINANCIAL HIGHLIGHTS

Key financial highlights for the 2023-2024 fiscal year include the following:

- The assets and deferred outflows of resources of the Mine Hill Township Board of Education exceeded its liabilities and deferred inflows of resources at the close of the fiscal year by \$16,083,697 (net position).
- Overall District revenues were \$14,412,887. General revenues accounted for \$11,127,038 or 77% of all revenues. Program specific revenues in the form of charges for services and grants and contributions accounted for \$3,285,849 of total revenues.
- The School District had \$12,382,344 in expenses for governmental activities; only \$3,071,398 of these expenses were offset by program specific charges, grants or contributions. General revenues (predominantly property taxes and unrestricted State aid) of \$11,122,517 were adequate to provide for these programs.
- As of the close of the current fiscal year, the District's governmental funds reported a combined ending fund balance of \$10,838,949 a decrease of \$797,462 when compared to the ending fund balance at June 30, 2023 of \$11,636,411.
- The General Fund unassigned fund balance at June 30, 2024 was in a deficit position of \$233,667, an increase of \$92,198 when compared with the ending fund balance deficit of \$141,469 at June 30, 2023.
- The General Fund unassigned budgetary fund balance at June 30, 2024 was \$296,236 which represents an increase of \$19,092 when compared to the ending unassigned fund balance at June 30, 2023 of \$277,144.

MINE HILL TOWNSHIP BOARD OF EDUCATION

Management's Discussion and Analysis

OVERVIEW OF THE FINANCIAL STATEMENTS

The financial section of the annual report consists of four parts – Independent Auditor's Report, required supplementary information which includes the management's discussion and analysis (this section), the basic financial statements, and supplemental information. The basic financial statements include two kinds of statements that present different views of the District:

- The first two statements are district wide financial statements that provide both short-term and long-term information about the District's overall financial status.
- The remaining statements are fund financial statements that focus on individual parts of the District, reporting the District's operations in more detail than the district-wide statements.
 - The Governmental Funds statements tell how basic services were financed in the short term as well as what remains for future spending.
 - Proprietary Funds statements offer short-term and long-term financial information about the activities the district operated like businesses.

The financial statements also include notes that explain some of the information in the statements and provide more detailed data. The table below shows how the various parts of this annual report are arranged and related to one another.

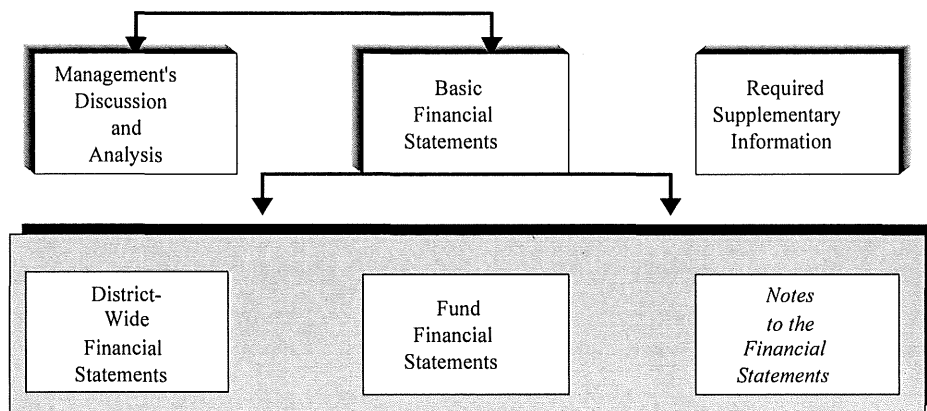

MINE HILL TOWNSHIP BOARD OF EDUCATION

Management's Discussion and Analysis

OVERVIEW OF THE FINANCIAL STATEMENTS (Continued)

The major features of the District's financial statements, including the portion of the District's activities they cover and the types of information they contain are summarized below. The remainder of this overview section of management's discussion and analysis highlights the structure and contents of each of the statements.

Major Features of the District-Wide and Fund Financial Statements

	District-Wide Statements	Fund Financial Statements	
		Governmental Funds	Proprietary Funds
Scope	Entire district	The activities of the district that are not proprietary or fiduciary, such as instruction, special education building maintenance, and community education	Activities the district operates similar to private businesses: Enterprise funds
Required financial statements	Statements of Net Position Statement of Activities	Balance Sheet Statement of Revenues, Expenditures and Changes in Fund Balances	Statement of Net Position Statement of Revenues, Expenses, and Changes in Net Position Statement of Cash Flows
Accounting Basis and Measurement focus	Accrual accounting and economic resources focus	Modified accrual accounting and current financial focus	Accrual accounting and economic resources focus
Type of asset/liability information	All assets, deferred outflows, liabilities, deferred inflows, both financial and capital, short-term and long-term	Generally, assets expected to be used up and liabilities that come due during the year or soon thereafter; no capital assets or long-term liabilities included	All assets, deferred outflows, liabilities, deferred inflows, both financial and capital, and short-term and long-term
Type of inflow/outflow information	All revenues and expenses during year, regardless of when cash is received or Paid	Revenues for which cash is received during or soon after the end of the year; expenditures when goods or services have been received and the related liability is due and payable.	All revenues and expenses during the year, regardless of when cash is received or paid.

MINE HILL TOWNSHIP BOARD OF EDUCATION

Management's Discussion and Analysis

District-Wide Financial Statements

The district-wide statements report information about the District as a whole using accounting methods similar to those used by private-sector companies. The statement of net position includes all of the District's assets, deferred outflows of resources, liabilities and deferred inflows of resources. All of the current year's revenues and expenses are accounted for in the statement of activities regardless of when cash is received or paid.

The two district-wide statements report the District's net position and how it has changed. Net position – the difference between the District's assets/deferred outflows and liabilities/deferred inflows – is one way to measure the District's financial health or position

- Over time, increases or decreases in the District's net position are an indicator of whether its financial position is improving or deteriorating, respectively.
- To assess the overall health of the District you need to consider additional non-financial factors such as changes in the District's property tax base and the condition of school buildings and other facilities.

In the district-wide financial statements the District's activities are shown in two categories:

- *Governmental Activities* – Most of the District's basic services are included here, such as regular instruction and special education, transportation, administration, and plant operation and maintenance. State and Federal Aids and tuition charged to other school districts finance most of these activities.
- *Business Type Activities* – These funds are used to account for operations that are financed and operated in a manner similar to private business enterprises. The District's Food Service Fund is included here.

Fund Financial Statements

The fund financial statements provide more detailed information about the District's funds – focusing on its most significant or "major" funds – not the District as a whole. Funds are accounting devices the District uses to keep track of specific sources of funding and spending on particular programs:

- Some funds are required by State law and bond covenants.
- The District establishes other funds to control and manage money for particular purposes or to show that it is properly using certain revenues (federal and state grants).

MINE HILL TOWNSHIP BOARD OF EDUCATION

Management's Discussion and Analysis

Fund Financial Statements (Continued)

The District has two kinds of funds:

- *Governmental funds* – Most of the District's basic services are included in governmental funds, which generally focus on (1) how cash and other financial assets that can readily be converted to cash flow in and out and (2) the balances left at year-end that are available for spending. Consequently, the governmental funds statements provide a detailed short-term view that helps to determine whether there are more or fewer financial resources that can be spent in the near future to finance the District's programs. Because this information does not encompass the additional long-term focus of the district-wide statements, we provide additional information at the bottom of the governmental funds statements that explains the relationship (or differences) between them.
- *Proprietary funds* – Services for which the District charges a fee are generally reported in proprietary funds. Proprietary funds are reported in the same way as the district-wide statements. The District's Enterprise Fund is established to account for operations that are financed and operated in a manner similar to private business enterprises. The stated intent is that costs of providing goods or services to the students on a continuing basis are financed or recovered primarily through user charges.

Notes to the Financial Statements

The notes provide additional information that is essential to a full understanding of the data provided in the district-wide and fund financial statements. The notes to the financial statements can be found following the fund financial statements.

Other Information

In addition to the financial statements and accompanying notes, this report also presents certain required supplementary information concerning the District's budget process. The District adopts an annual expenditure budget for the general, special revenue and debt service funds. A budgetary comparison statement has been provided for these funds as required supplementary information. The required supplementary information can be found following the notes to the financial statements.

The District also presents required supplementary information regarding the accounting and reporting for pensions as required under GASB Statement No. 68 and post-retirement medical benefits as required under GASB Statement No. 75. The required supplementary information can be found following the notes to the financial statements.

Combining statements and schedules are presented immediately following the major budgetary comparisons if required.

MINE HILL TOWNSHIP BOARD OF EDUCATION

Management's Discussion and Analysis

DISTRICT-WIDE FINANCIAL ANALYSIS

Net position may serve over time as a useful indicator of the District's financial position. The District's assets and deferred outflows of resources exceeded liabilities and deferred inflows of resources by \$16,083,697 and \$14,323,408 as of June 30, 2024 and 2023, respectively, as shown below.

By far the largest portion of the District's net position reflects its investment in capital assets (e.g., land and improvements, buildings and improvements, vehicles, furniture and equipment); less any related debt used to acquire those assets that are still outstanding. The District uses these capital assets to provide services to its students; consequently, these assets are not available for future spending. Although the District's investment in its capital assets is reported net of related debt, it should be noted that the resources needed to repay this debt must be provided from other sources, since the capital assets themselves cannot be used to liquidate these liabilities.

Net Position as of June 30, 2024 and 2023

	<u>Governmental</u> <u>Activities</u>		<u>Business-Type</u> <u>Activities</u>		<u>Total</u>	
	<u>2024</u>	<u>2023</u>	<u>2024</u>	<u>2023</u>	<u>2024</u>	<u>2023</u>
Assets						
Current and Other Assets	\$ 11,352,496	\$ 13,154,545	\$ 76,977	\$ 135,118	\$ 11,429,473	\$ 13,289,663
Capital Assets	10,767,868	8,441,302	11,503	15,205	10,779,371	8,456,507
Total Assets	<u>22,120,364</u>	<u>21,595,847</u>	<u>88,480</u>	<u>150,323</u>	<u>22,208,844</u>	<u>21,746,170</u>
Deferred Outflows of Resources						
Deferred Amounts on Net Pension Liability	129,288	199,653	-	-	129,288	199,653
Total Assets and Deferred Outflows	<u>22,249,652</u>	<u>21,795,500</u>	<u>88,480</u>	<u>150,323</u>	<u>22,338,132</u>	<u>21,945,823</u>
Liabilities						
Long-Term Liabilities	5,605,803	5,911,278			5,605,803	5,911,278
Other Liabilities	540,225	1,545,414	3,801	13,160	544,026	1,558,574
Total Liabilities	<u>6,146,028</u>	<u>7,456,692</u>	<u>3,801</u>	<u>13,160</u>	<u>6,149,829</u>	<u>7,469,852</u>
Deferred Inflows of Resources						
Deferred Amounts on Net Pension Liability	102,871	149,626			102,871	149,626
Deferred Commodities Revenue	-	-	1,735	2,937	1,735	2,937
Total Deferred Inflows	<u>102,871</u>	<u>149,626</u>	<u>1,735</u>	<u>2,937</u>	<u>104,606</u>	<u>152,563</u>
Total Liabilities and Deferred Inflows	<u>6,248,899</u>	<u>7,606,318</u>	<u>5,536</u>	<u>16,097</u>	<u>6,254,435</u>	<u>7,622,415</u>
Net Position						
Net Investment in Capital Assets	7,382,585	7,594,565	11,503	15,205	7,394,088	7,609,770
Restricted	9,136,322	7,159,865			9,136,322	7,159,865
Unrestricted	(518,154)	(565,248)	71,441	119,021	(446,713)	(446,227)
Total Net Position	<u>\$ 16,000,753</u>	<u>\$ 14,189,182</u>	<u>\$ 82,944</u>	<u>\$ 134,226</u>	<u>\$ 16,083,697</u>	<u>\$ 14,323,408</u>

MINE HILL TOWNSHIP BOARD OF EDUCATION

Management's Discussion and Analysis

The changes in net position for fiscal years ended 2024 and 2023 are as follows:

	<u>Governmental</u> <u>Activities</u>		<u>Business-Type</u> <u>Activities</u>		<u>Total</u>	
	<u>2024</u>	<u>2023</u>	<u>2024</u>	<u>2023</u>	<u>2024</u>	<u>2023</u>
Revenues						
Program Revenues						
Charges for Services	\$ 8,974	\$ 16,784	\$ 80,409	\$ 82,979	\$ 89,383	\$ 99,763
Operating Grants and Contributions	3,055,076	2,323,308	134,042	135,313	3,189,118	2,458,621
Capital Grants and Contributions	7,348	-			7,348	-
General Revenues						
Property Taxes	7,526,540	7,521,188			7,526,540	7,521,188
State Aid	3,093,516	2,930,202			3,093,516	2,930,202
Investment Earnings	439,523	336,445	4,521	2,449	444,044	338,894
Miscellaneous	62,938	90,618	-	-	62,938	90,618
Total Revenues	<u>14,193,915</u>	<u>13,218,545</u>	<u>218,972</u>	<u>220,741</u>	<u>14,412,887</u>	<u>13,439,286</u>
Expenses						
Instruction						
Regular	5,285,141	5,528,610			5,285,141	5,528,610
Special Education	1,878,478	1,806,006			1,878,478	1,806,006
Other Instruction	409,519	147,123			409,519	147,123
School Sponsored Activities and Athletics	31,419	37,433			31,419	37,433
Support Services						
Student and Instruction Related Services	1,991,292	1,434,997			1,991,292	1,434,997
General Administration Services	443,282	491,316			443,282	491,316
School Administration Services	188,870	261,859			188,870	261,859
Plant Operation and Maintenance	356,494	1,051,164			356,494	1,051,164
Pupil Transportation	1,069,982	700,234			1,069,982	700,234
Business Services	634,261	421,767			634,261	421,767
Interest and Other Chgs on Long-Term Debt	93,606	131,344			93,606	131,344
Food Service	-	-	270,254	185,028	270,254	185,028
Total Expenses	<u>12,382,344</u>	<u>12,011,853</u>	<u>270,254</u>	<u>185,028</u>	<u>12,652,598</u>	<u>12,196,881</u>
Change in Net Position	1,811,571	1,206,692	(51,282)	35,713	1,760,289	1,242,405
Net Position, Beginning of Year	14,189,182	12,970,959	134,226	98,513	14,323,408	13,069,472
Prior Period Adjustment	-	11,531	-	-	-	11,531
Net Position, End of Year	<u>\$ 16,000,753</u>	<u>\$ 14,189,182</u>	<u>\$ 82,944</u>	<u>\$ 134,226</u>	<u>\$ 16,083,697</u>	<u>\$ 14,323,408</u>

MINE HILL TOWNSHIP BOARD OF EDUCATION

Management's Discussion and Analysis

Governmental Activities

The financial position of the District remained financial stable. However, maintaining existing programs, the provision of a multitude of special programs/services for disabled pupils, and increases in District health benefits costs places a great demand on the District's resources. As a result, careful management of expenses remains essential for the District to sustain its financial health.

Total and Net Cost of Governmental Activities. The following schedule presents the District's total costs of services provided by major activity. After applying program revenues, derived from charges for services, operating grants and contributions and capital grants and contributions, the net cost of these services is presented. The following is a comparative analysis of the total and the net cost of governmental activities for the fiscal years ended June 30, 2024 and 2023.

	<u>Total Cost of Services</u>		<u>Net Cost of Services</u>	
	<u>2024</u>	<u>2023</u>	<u>2024</u>	<u>2023</u>
Instruction				
Regular	\$ 5,285,141	\$ 5,528,610	\$ (4,653,209)	\$ (4,727,876)
Special Education	1,878,478	1,806,006	(1,156,032)	(1,062,468)
Other Instruction	409,519	147,123	(38,281)	-
School Sponsored Activities and Athletics	31,419	37,433	(21,814)	(17,174)
Support Services				
Student and Instruction Related Services	1,991,292	1,434,997	(1,030,361)	(859,231)
General Administration	443,282	491,316	(386,807)	(364,051)
School Administration Services	188,870	261,859	(162,672)	(212,525)
Plant Operation and Maintenance	356,494	1,051,164	(304,520)	(881,418)
Pupil Transportation	1,069,982	700,234	(1,008,493)	(536,204)
Business Services	634,261	421,767	(455,151)	(307,925)
Interest and Other Charges on Long-Term Debt	<u>93,606</u>	<u>131,344</u>	<u>(93,606)</u>	<u>(20,011)</u>
Total	<u>\$ 12,382,344</u>	<u>\$ 12,011,853</u>	<u>\$ (9,310,946)</u>	<u>\$ (8,988,883)</u>

MINE HILL TOWNSHIP BOARD OF EDUCATION

Management's Discussion and Analysis

FINANCIAL ANALYSIS OF THE DISTRICT'S FUNDS

The District uses fund accounting to ensure and demonstrate compliance with finance-related legal requirements.

Governmental Funds

The focus of the District's governmental funds is to provide information on near-term inflows, outflows, and balances of spendable resources. Such information is useful in assessing the District's financing requirements. In particular, unreserved fund balance may serve as a useful measure of the District's net resources available for spending at the end of the fiscal year.

The financial performance of the District as a whole is reflected in its governmental funds as well. As the District completed the year, its governmental funds reported a combined fund balance of \$10,838,949, a decrease of \$797,462 from last year's fund balance of \$11,636,411.

Revenues and other financing sources for the District's governmental funds were \$17,470,299; total expenditures and other financing uses were \$18,267,761.

General Fund - The General Fund is the chief operating fund of the District and includes the primary operations in providing educational services to students.

Revenues and other financing sources of the General Fund were \$13,012,400 for the fiscal year ended June 30, 2024. State revenue sources amounts to \$5,190,432 and local revenue sources totaled \$7,730,956.

Expenditures and other financing uses of the General Fund were \$13,609,814. Instructional expenditures were \$7,528,310, support services were \$3,355,457, debt services were \$15,120 and capital expenditures totaled \$44,988 for the fiscal year ended June 30, 2024.

Special Revenue Fund - The Special Revenue Fund includes the student activities and all restricted Federal and State sources utilized in the operations of the district in providing educational services to students.

Revenues of the Special Revenue Fund were \$1,398,467 for the fiscal year ended June 30, 2024. Federal sources amounts to \$786,191, state sources amounts to \$603,230, and local sources totaled \$9,046.

Expenditures of the Special Revenue Fund were \$1,502,515. Instructional expenditures were \$522,117 and for support services were \$980,398 for the fiscal year ended June 30, 2024.

Capital Projects - The capital projects expenditures and other financing uses exceeded the revenues by \$201,014, decreasing the fund balance from \$3,990,890 at June 30, 2023 to \$3,789,876 at June 30, 2024.

Proprietary Funds

The District maintains an Enterprise Fund to account for the food service activities, which are supported by user fees and government subsidies.

MINE HILL TOWNSHIP BOARD OF EDUCATION

Management's Discussion and Analysis

Enterprise Fund - The District uses Enterprise Funds to report activities related to the Food Services program. The District's Enterprise Fund provides the same type of information found in the district-wide financial statements, business-type activities, but in more detail. Factors concerning the finances of this Fund have already been addressed in the discussion of the District's business-type activities.

GENERAL FUND BUDGETARY HIGHLIGHTS

Over the course of the year, the District revised the annual operating budget several times. These budget amendments fall into the following categories

- Implementing budgets for specially funded projects, which include both federal and state grants.
- Reappropriation of June 30, 2023 encumbrances.
- Withdrawal from the General Fund Capital Reserve

CAPITAL ASSETS

The District's investment in capital assets for its governmental and business type activities as of June 30, 2024 and 2023 amounts to \$10,779,371 and \$8,456,507 (net of accumulated depreciation), respectively. The capital assets consist of land, site improvements, buildings, building improvements, computers, specialized machinery and various other types of equipment. Depreciation charges for the fiscal year 2023-2024 amounted to \$480,361 for governmental activities and \$3,702 for the Business-Type activities.

The following is a comparative analysis of capital assets at June 30, 2024 and 2023

	<u>Governmental</u> <u>Activities</u>		<u>Business- Type</u> <u>Activities</u>		<u>Total</u>	
	<u>2024</u>	<u>2023</u>	<u>2024</u>	<u>2023</u>	<u>2024</u>	<u>2023</u>
Land	\$ 59,696	\$ 59,696			\$ 59,696	\$ 59,696
Construction in Progress	3,750,591	988,652			3,750,591	988,652
Site Improvements	148,203	156,392			148,203	156,392
Buildings & Building Improvements	6,517,824	6,918,500			6,517,824	6,918,500
Machinery and Equipment	<u>291,554</u>	<u>318,062</u>	<u>\$ 11,503</u>	<u>\$ 15,205</u>	<u>303,057</u>	<u>333,267</u>
Total	<u>\$ 10,767,868</u>	<u>\$ 8,441,302</u>	<u>\$ 11,503</u>	<u>\$ 15,205</u>	<u>\$ 10,779,371</u>	<u>\$ 8,456,507</u>

Additional information on the District's capital assets are presented in the Notes to the Financial Statements.

MINE HILL TOWNSHIP BOARD OF EDUCATION

Management's Discussion and Analysis

LONG TERM LIABILITIES

At June 30, 2024, the District's long-term liabilities consisted of compensated absences payable of \$355,288, serial bonds of \$4,570,000, capital financing agreements of \$44,234 and net pension liability of \$636,281 totaling \$5,605,803. This is in comparison to long-term liabilities at June 30, 2023 of \$5,911,278 or a decrease of \$305,475.

Additional information on the District's long-term liabilities are presented in the Notes to the Financial Statements.

ECONOMIC FACTORS AND NEXT YEAR'S BUDGET AND RATES

Many factors were considered by the District's administration during the process of developing the fiscal year 2024-2025 budget. The primary factors were the District's projected student population, anticipated state and federal aid as well as increasing labor and related employee benefit costs. Other budgetary increases are anticipated with special education, and utilizes the required investment to repair the District's aging facilities.

These expenditures are to be paid for by the mandated 2% CAP on the property tax levy with certain allowable adjustments to the tax levy. In the future, any such allowable adjustments may not be permitted.

CONTACTING THE DISTRICT'S FINANCIAL MANAGEMENT

This financial report is designed to provide our citizens, taxpayers, customers, and investors and creditors with a general overview of the District's finances and to demonstrate the District's accountability for the money it receives. If you have questions about this report or need additional information contact the Office of the School Business Administrator, Mine Hill Township Board of Education, 42 Canfield Avenue, Mine Hill Township, NJ 07803.

FINANCIAL STATEMENTS

MINE HILL TOWNSHIP BOARD OF EDUCATION
STATEMENT OF NET POSITION
AS OF JUNE 30, 2024

	<u>Governmental Activities</u>	<u>Business-Type Activities</u>	<u>Total</u>
ASSETS			
Cash and Cash Equivalents	\$ 11,276,410	\$ 21,987	\$ 11,298,397
Investments	3,419		3,419
Receivables, net			
Receivables from Other Governments	85,274	17,285	102,559
Other Receivables		707	707
Inventory		4,892	4,892
Internal Balances	(32,106)	32,106	-
Capital Assets			
Not Being Depreciated	3,810,287		3,810,287
Being Depreciated, net	<u>6,957,581</u>	<u>11,503</u>	<u>6,969,084</u>
Total Assets	<u>22,100,865</u>	<u>88,480</u>	<u>22,189,345</u>
DEFERRED OUTFLOWS OF RESOURCES			
Deferred Amounts on Net Pension Liability	<u>129,288</u>	<u>-</u>	<u>129,288</u>
Total Deferred Outflows of Resources	<u>129,288</u>	<u>-</u>	<u>129,288</u>
Total Assets and Deferred Outflows of Resources	<u>22,230,153</u>	<u>88,480</u>	<u>22,318,633</u>
LIABILITIES			
Current Liabilities			
Accounts Payable	213,562	37	213,599
Accrued Salaries and Wages Payable	52,148		52,148
Accrued Interest Payable	26,678		26,678
Other Payables	23,922		23,922
Unearned Revenue	223,158	3,764	226,922
Payables to Other Governments	757		757
Noncurrent Liabilities			
Due Within One Year	228,849		228,849
Due Beyond One Year	<u>5,376,954</u>	<u>-</u>	<u>5,376,954</u>
Total Liabilities	<u>6,146,028</u>	<u>3,801</u>	<u>6,149,829</u>
DEFERRED INFLOWS OF RESOURCES			
Deferred Amounts on Net Pension Liability	102,871		102,871
Deferred Commodities Revenue	<u>-</u>	<u>1,735</u>	<u>1,735</u>
Total Deferred Inflows of Resources	<u>102,871</u>	<u>1,735</u>	<u>104,606</u>
Total Liabilities and Deferred Inflows of Resources	<u>6,248,899</u>	<u>5,536</u>	<u>6,254,435</u>
NET POSITION			
Net Investment in Capital Assets	7,382,585	11,503	7,394,088
Restricted for			
Capital Projects	8,418,424		8,418,424
Other Purposes	717,898		717,898
Unrestricted	<u>(518,154)</u>	<u>71,441</u>	<u>(446,713)</u>
Total Net Position	<u>\$ 16,000,753</u>	<u>\$ 82,944</u>	<u>\$ 16,083,697</u>

The accompanying Notes to the Financial Statements are an integral part of this statement.

**MINE HILL TOWNSHIP BOARD OF EDUCATION
STATEMENT OF ACTIVITIES
FOR THE FISCAL YEAR ENDED JUNE 30, 2024**

Functions/Programs	Expenses	Program Revenues			Net (Expense) Revenue and Changes in Net Position		
		Charges for Services	Operating Grants and Contributions	Capital Grants and Contributions	Governmental Activities	Business-Type Activities	Total
Governmental Activities							
Instruction							
Regular	\$ 5,285,141		\$ 631,932		\$ (4,653,209)		\$ (4,653,209)
Special Education	1,878,478		722,446		(1,156,032)		(1,156,032)
Other Instruction	409,519		371,238		(38,281)		(38,281)
School Sponsored Activities and Athletics	31,419	\$ 8,974	631		(21,814)		(21,814)
Support Services							
Student and Instruction Related Services	1,991,292		960,931		(1,030,361)		(1,030,361)
General Administration Services	443,282		56,475		(386,807)		(386,807)
School Administration Services	188,870		26,198		(162,672)		(162,672)
Business Services	356,494		51,974		(304,520)		(304,520)
Plant Operations and Maintenance	1,069,982		54,141	\$ 7,348	(1,008,493)		(1,008,493)
Pupil Transportation	634,261		179,110		(455,151)		(455,151)
Interest on Long-Term Debt	93,606	-	-	-	(93,606)	-	(93,606)
Total Governmental Activities	12,382,344	8,974	3,055,076	7,348	(9,310,946)	-	(9,310,946)
Business-Type Activities							
Food Service	270,254	80,409	134,042	-	-	\$ (55,803)	(55,803)
Total Business-Type Activities	270,254	80,409	134,042	-	-	(55,803)	(55,803)
Total Primary Government	\$ 12,652,598	\$ 89,383	\$ 3,189,118	\$ 7,348	(9,310,946)	(55,803)	(9,366,749)
General Revenues							
Property Taxes, Levied for							
General Purposes					7,319,507		7,319,507
Debt Service					207,033		207,033
Investment Earnings					436,110	4,521	440,631
Investment Earnings - Restricted					3,413		3,413
State Aid Not Restricted					2,998,068		2,998,068
State Aid Restricted for Debt Service					95,448		95,448
Miscellaneous Income					62,938	-	62,938
Total General Revenues					11,122,517	4,521	11,127,038
Change in Net Position					1,811,571	(51,282)	1,760,289
Net Position, Beginning of Year					14,189,182	134,226	14,323,408
Net Position, End of Year					\$ 16,000,753	\$ 82,944	\$ 16,083,697

The accompanying Notes to the Financial Statements are an Integral Part of this Statement

FUND FINANCIAL STATEMENTS

**MINE HILL TOWNSHIP BOARD OF EDUCATION
GOVERNMENTAL FUNDS
BALANCE SHEET
AS OF JUNE 30, 2024**

	<u>General Fund</u>	<u>Special Revenue Fund</u>	<u>Capital Projects Fund</u>	<u>Debt Service Fund</u>	<u>Total Governmental Funds</u>
ASSETS					
Cash and Cash Equivalents	\$ 7,282,794	\$ 119,232	\$ 3,874,384		\$ 11,276,410
Investments	3,419				3,419
Receivables, Net					
Receivables from Other Governments	18,801	66,473	-	-	85,274
Total Assets	<u>\$ 7,305,014</u>	<u>\$ 185,705</u>	<u>\$ 3,874,384</u>	<u>\$ -</u>	<u>\$ 11,365,103</u>
LIABILITIES AND FUND BALANCES					
Liabilities					
Accounts Payable	\$ 127,672	\$ 1,382	\$ 84,508		\$ 213,562
Accrued Salaries and Wages Payable	52,148				52,148
Payroll Deductions and Withholdings Payable	23,922				23,922
Due to Other Funds	32,106				32,106
Intergovernmental Accounts Payable	757				757
Unearned Revenue	54,075	149,584	-	-	203,659
Total Liabilities	<u>290,680</u>	<u>150,966</u>	<u>84,508</u>	<u>-</u>	<u>526,154</u>
Fund Balances					
Restricted Fund Balance					
Capital Reserve	4,131,899				4,131,899
Capital Reserve - Designated for Subsequent Year's Budget	1,725,600				1,725,600
Maintenance Reserve	350,470				350,470
Emergency Reserve	250,000				250,000
Excess Surplus	300,000				300,000
Excess Surplus - Designated for Subsequent Year's Budget	300,000				300,000
Capital Projects			3,789,876		3,789,876
Unemployment Compensation Reserve	82,689				82,689
Student Activities		34,739			34,739
Assigned Fund Balance					
Year-End Encumbrances	107,343				107,343
Unassigned Fund Balance	(233,667)	-	-	-	(233,667)
Total Fund Balances	<u>7,014,334</u>	<u>34,739</u>	<u>3,789,876</u>	<u>-</u>	<u>10,838,949</u>
Total Liabilities and Fund Balances	<u>\$ 7,305,014</u>	<u>\$ 185,705</u>	<u>\$ 3,874,384</u>	<u>\$ -</u>	

Amounts reported for governmental activities in the statement of net position (A-1) are different because:

Capital assets used in governmental activities are not financial resources and therefore are not reported in the funds. The cost of the assets is \$17,778,980 and the accumulated depreciation is \$7,011,112.

10,767,868

Interest on long-term debt is not accrued in the Governmental Funds, but rather is recognized as an expenditure when due.

(26,678)

Certain amounts resulting from the measurement of the net pension liability are reported as either deferred inflows of resources or deferred outflows of resources on the statement of net position and deferred over future years.

Deferred Outflows of Resources	\$ 129,288	
Deferred Inflows of Resources	(102,871)	26,417

Long-term liabilities, including bonds payable, are not due and payable in the current period and therefore are not reported as liabilities in the funds

Bonds Payable	(4,570,000)	
Capital Financing Agreements Payable	(44,234)	
Compensated Absences Payable	(355,288)	
Net Pension Liability	(636,281)	
		(5,605,803)

Net Position of Governmental Activities	\$	<u>16,000,753</u>
---	----	-------------------

MINE HILL TOWNSHIP BOARD OF EDUCATION
GOVERNMENTAL FUNDS
STATEMENT OF REVENUES, EXPENDITURES, AND CHANGES IN FUND BALANCES
FOR THE FISCAL YEAR ENDED JUNE 30, 2024

	<u>General Fund</u>	<u>Special Revenue Fund</u>	<u>Capital Projects Fund</u>	<u>Debt Service Fund</u>	<u>Total Governmental Funds</u>
REVENUES					
Local Sources					
Property Taxes	\$ 7,319,507			\$ 207,033	\$ 7,526,540
Interest	345,098		\$ 91,012		436,110
Interest (Restricted - Unemployment Fund)	3,413				3,413
Miscellaneous	62,938	\$ 9,046	-	-	71,984
Total Local Sources	7,730,956	9,046	91,012	207,033	8,038,047
Intergovernmental					
State Sources	5,190,432	603,230		95,448	5,889,110
Federal Sources	-	786,191	-	-	786,191
Total Intergovernmental Sources	5,190,432	1,389,421	-	95,448	6,675,301
Total Revenues	12,921,388	1,398,467	91,012	302,481	14,713,348
EXPENDITURES					
Current					
Instruction					
Regular Instruction	5,671,939	671			5,672,610
Special Education Instruction	1,822,251	115,481			1,937,732
Other Instruction	10,124	397,957			408,081
School-Sponsored Activities and Athletics	23,996	8,008			32,004
Support Services					
Student and Instruction Related Services	1,055,358	967,213			2,022,571
General Administration Services	462,201				462,201
School Administration Services	205,467				205,467
Business Services	388,909				388,909
Plant Operations and Maintenance	609,261	13,185			622,446
Pupil Transportation	634,261				634,261
Debt Service					
Principal	13,393			210,000	223,393
Interest and Other Charges	1,727			92,481	94,208
Capital Outlay	44,988	-	2,761,939	-	2,806,927
Total Expenditures	10,943,875	1,502,515	2,761,939	302,481	15,510,810
Excess (Deficiency) of Revenues Over (Under) Expenditures	1,977,513	(104,048)	(2,670,927)	-	(797,462)
OTHER FINANCING SOURCES (USES)					
Transfers In	91,012	105,014	2,560,925		2,756,951
Transfers Out	(2,665,939)	-	(91,012)	-	(2,756,951)
Total Other Financing Sources and Uses	(2,574,927)	105,014	2,469,913	-	-
Excess (Deficiency) of Revenues and Other Financing Sources Over (Under) Expenditures and Other Financing Uses	(597,414)	966	(201,014)	-	(797,462)
Fund Balance, Beginning of Year	7,611,748	33,773	3,990,890	-	11,636,411
Fund Balance, End of Year	\$ 7,014,334	\$ 34,739	\$ 3,789,876	\$ -	\$ 10,838,949

**MINE HILL TOWNSHIP BOARD OF EDUCATION
RECONCILIATION OF THE GOVERNMENTAL FUNDS STATEMENT OF
REVENUES, EXPENDITURES AND CHANGES IN FUND BALANCES
WITH THE DISTRICT-WIDE STATEMENTS
FOR THE FISCAL YEAR ENDED JUNE 30, 2024**

Total Net Change in Fund Balances - Governmental Funds (Exhibit B-2) **\$ (797,462)**

Amounts reported for governmental activities in the statement of activities are different because:

Capital outlays are reported in governmental funds as expenditures. However, in the statement of activities those costs are shown in the statement and allocated over their estimated useful lives as depreciation expense.

Capital Outlay	\$ 2,806,927	
Depreciation Expense	<u>(480,361)</u>	
		2,326,566

The issuance of long-term debt (e.g. bonds, leases) provides current financial resources to governmental funds, while the repayment of the principal of long-term debt consumes the current financial resources of governmental funds. Neither transaction, however, has any effect on net position. This amount is the net effect of these differences in the treatment of long-term debt and related items.

Principal Repayments		
Bonds Payable	210,000	
Capital Financing Agreements	<u>13,393</u>	
		223,393

Interest on long-term debt in the statement of activities differs from the amount reported in the governmental funds because interest is recorded as an expenditure in the funds when it is due, and thus requires the use of current financial resources. In the statement of activities, however, interest expense is recognized as the interest accrues, regardless of when it is due.

Decrease in Accrued Interest		602
------------------------------	--	-----

In the statement of activities, certain operating expenses - pension expenses and compensated absences - are measured by the amounts earned during the year. In the governmental funds, however, expenditures for these items are measured by the amount of financial resources used (paid):

Decrease in Pension Expenses	64,288	
Increase in Compensated Absences Liability	<u>(5,816)</u>	
		<u>58,472</u>

Change in Net Position of Governmental Activities (Exhibit A-2) **\$ 1,811,571**

**MINE HILL TOWNSHIP BOARD OF EDUCATION
 PROPRIETARY FUND
 FOOD SERVICE ENTERPRISE FUND
 STATEMENT OF NET POSITION
 AS OF JUNE 30, 2024**

	<u>Other Non-Major Fund</u>
ASSETS	
Current Assets	
Cash and Cash Equivalents	\$ 21,987
Due from Other Funds	32,106
Intergovernmental Receivable	
Federal	16,532
State	753
Other Accounts Receivable	707
Inventories	<u>4,892</u>
Total Current Assets	<u>76,977</u>
Non-Current Assets	
Capital Assets	81,456
Less: Accumulated Depreciation	<u>(69,953)</u>
Total Non-Current Assets	<u>11,503</u>
Total Assets	<u>88,480</u>
LIABILITIES	
Current Liabilities	
Accounts Payable	37
Unearned Revenue	<u>3,764</u>
Total Current Liabilities	<u>3,801</u>
Total Liabilities	<u>3,801</u>
DEFERRED INFLOWS OF RESOURCES	
Deferred Commodities Revenue	<u>1,735</u>
Total Liabilities and Deferred Inflows of Resources	<u>5,536</u>
NET POSITION	
Investment in Capital Assets	11,503
Unrestricted	<u>71,441</u>
Total Net Position	<u>\$ 82,944</u>

**MINE HILL TOWNSHIP BOARD OF EDUCATION
PROPRIETARY FUND
FOOD SERVICE ENTERPRISE FUND
STATEMENT OF REVENUES, EXPENSES AND
CHANGES IN NET POSITION
FOR THE FISCAL YEAR ENDED JUNE 30, 2024**

	<u>Other Non-Major Fund</u>
OPERATING REVENUES	
Charges for Services	
Daily Sales -	
Reimbursable	\$ 61,798
Nonreimbursable	<u>18,611</u>
Total Operating Revenues	<u>80,409</u>
OPERATING EXPENSES	
Cost of Sales -	
Reimbursable	97,994
Salaries and Wages	142,777
Purchased Professional and Technical Svcs	9,320
Other Purchased Services	11,692
Supplies and Materials	2,900
Miscellaneous	1,869
Depreciation Expense	<u>3,702</u>
Total Operating Expenses	<u>270,254</u>
Operating Income/(Loss)	<u>(189,845)</u>
NONOPERATING REVENUES	
State Sources	
School Lunch Program	4,035
School Breakfast Program	309
Federal Sources	
School Breakfast Program	10,924
National School Lunch Program	75,983
National School PB Lunch	2,727
Supply Chain Administration Funding	13,082
Food Distribution Program	25,991
Local Food for Schools Cooperative Program	338
Pandemic EBT Food Benefits	653
Local Sources	
Interest Income	<u>4,521</u>
Total Nonoperating Revenues	<u>138,563</u>
Change in Net Position	(51,282)
Net Position, Beginning of Year	<u>134,226</u>
Net Position, End of Year	<u><u>\$ 82,944</u></u>

The accompanying Notes to the Financial Statements are an Integral Part of this Statement

**MINE HILL TOWNSHIP BOARD OF EDUCATION
PROPRIETARY FUND
FOOD SERVICE ENTERPRISE FUND
STATEMENT OF CASH FLOWS
FOR THE FISCAL YEAR ENDED JUNE 30, 2024**

	<u>Other Non-Major Fund</u>
CASH FLOW FROM OPERATING ACTIVITIES	
Cash Received from Customers	\$ 71,942
Cash Payments for Employees	
Salaries & Benefits	(142,777)
Cash Payments to Suppliers for Goods and Services	<u>(107,773)</u>
Net Cash Provided by (Used for) Operating Activities	<u>(178,608)</u>
CASH FLOWS FROM NONCAPITAL FINANCIAL ACTIVITIES	
Cash Received from State and Federal Subsidy Reimbursements	<u>90,766</u>
Net Cash Provided by (Used for) Noncapital Financing Activities	<u>90,766</u>
CASH FLOWS FROM INVESTING ACTIVITIES	
Interest on Investments	<u>4,521</u>
Net Cash Provided by (Used for) Investing Activities	<u>4,521</u>
Net Change in Cash and Cash Equivalents	(83,321)
Cash and Cash Equivalents, Beginning of Year	<u>105,308</u>
Cash and Cash Equivalents, End of Year	<u><u>\$ 21,987</u></u>
RECONCILIATION OF OPERATING (LOSS) TO NET CASH (USED FOR) OPERATING ACTIVITIES	
Operating (Loss)	<u>\$ (189,845)</u>
Adjustments to Reconcile Operating (Loss) to Net Cash Used for Operating Activities	
Depreciation	3,702
USDA Commodities - Value Used - Food Distribution Program	25,991
Change in Assets and Liabilities	
(Increase)/Decrease in Inventories	354
(Increase)/Decrease in Other Accounts Receivable	(196)
(Increase)/Decrease in Due from Other Funds	(8,053)
Increase (Decrease) in Accounts Payable	(9,141)
Increase/(Decrease) in Deferred Commodities Revenue	(1,202)
Increase/(Decrease) in Unearned Revenue	<u>(218)</u>
Net Cash Provided by (Used for) Operating Activities	<u><u>\$ (178,608)</u></u>
Non-Cash Financing Activities	
Valued Received - Food Distribution Program	<u><u>\$ 24,789</u></u>

The accompanying Notes to the Financial Statements are an Integral Part of this Statement

NOTES TO THE FINANCIAL STATEMENTS

**MINE HILL TOWNSHIP BOARD OF EDUCATION
NOTES TO THE FINANCIAL STATEMENTS
FOR THE FISCAL YEAR ENDED JUNE 30, 2024**

NOTE 1 SUMMARY OF SIGNIFICANT ACCOUNTING POLICIES

A. Reporting Entity

The Mine Hill Township Board of Education (the “Board” or the “District”) is an instrumentality of the State of New Jersey, established to function as an education institution. The Board consists of seven elected officials and is responsible for the fiscal control of the District. A Superintendent of Schools is appointed by the Board and is responsible for the administrative control of the District. A School Business Administrator/Board Secretary is also appointed by the Board and oversees the business functions of the District. Under existing statutes, the Board's duties and powers include, but are not limited to, the development and adoption of a school program; the establishment, organization and operation of schools; and the acquisition, maintenance and disposition of school property. The Board currently operates a Kindergarten through grade six (6) school district.

The Board also has broad financial responsibilities, including the approval of the annual budget and the establishment of a system of accounting and budgetary controls. The Superintendent of Schools is the Chief Administrative Officer of the District who is responsible for general supervision of all schools, planning and operational functions of the District. The School Business Administrator/Board Secretary is the Chief Financial Officer and is responsible for budgeting, financial accounting and reporting and reports through the Superintendent of Schools to the Board.

The reporting entity is composed of the primary government, component units, and other organizations that are included to ensure that the financial statements of the District are not misleading. The primary government consists of all funds, departments, boards and agencies that are not legally separate from the District. For the Mine Hill Township Board of Education this includes general operations, food service and student related activities of the District.

Component units are legally separate organizations for which the District is financially accountable. The District is financially accountable for an organization if the District appoints a voting majority of the organization’s governing board and (1) the District is able to significantly influence the programs or services performed or provided by the organization; or (2) the District is legally entitled to or can otherwise access the organization’s resources; the District is legally obligated or has otherwise assumed the responsibility to finance the deficits of, or provide financial support to, the organization; or the District is obligated for the debt of the organization. Component units may also include organizations that are fiscally dependent on the District in that the District approves the budget, the issuance of debt or the levying of taxes. Based on the foregoing criteria, the District has no component units. Furthermore, the District is not includable in any other reporting entity as a component unit.

B. New Accounting Standards

During fiscal year 2024, the District adopted the following GASB statements:

- GASB Statement No. 100, *Accounting Changes and Error Corrections – an amendment of GASB Statement No. 62*, will be effective beginning with the fiscal year ending June 30, 2024. The primary objective of this Statement is to enhance accounting and financial reporting requirements for accounting changes and error corrections to provide more understandable, reliable, relevant, consistent, and comparable information for making decisions or assessing accountability.

Other accounting standards that the District is currently reviewing for applicability and potential impact on the financial statements include:

- GASB Statement No. 101, *Compensated Absences*, will be effective beginning with the fiscal year ending June 30, 2025. The objective of this Statement is to better meet the information needs of financial statement users by updating the recognition and measurement guidance for compensated absences. That objective is achieved by aligning the recognition and measurement guidance under a unified model and by amending certain previously required disclosures.

**MINE HILL TOWNSHIP BOARD OF EDUCATION
NOTES TO THE FINANCIAL STATEMENTS
FOR THE FISCAL YEAR ENDED JUNE 30, 2024**

NOTE 1 SUMMARY OF SIGNIFICANT ACCOUNTING POLICIES (Continued)

B. New Accounting Standards (Continued)

- GASB Statement No. 102, *Certain Risk Disclosures*, will be effective beginning with the fiscal year ending June 30, 2025. The requirements of this Statement will improve financial reporting by providing users of financial statements with essential information that currently is not often provided. The disclosures will provide users with timely information regarding certain concentrations or constraints and related events that have occurred or have begun to occur that make a school district vulnerable to a substantial impact. As a result, users will have better information with which to understand and anticipate certain risks to a school district's financial condition.
- GASB Statement No. 103, *Financial Reporting Model Improvements*, will be effective beginning with the fiscal year ending June 30, 2026. The requirements for MD&A will improve the quality of the analysis of changes from the prior year, which will enhance the relevance of that information. They also will provide clarity regarding what information should be presented in MD&A. The requirements for the separate presentation of unusual or infrequent items will provide clarity regarding which items should be reported separately from other inflows and outflows of resources. The definitions of operating revenues and expenses and of nonoperating revenues and expenses will replace accounting policies that vary from school district to school district, thereby improving comparability. The addition of a subtotal for operating income (loss) and noncapital subsidies will improve the relevance of information provided in the proprietary fund statement of revenues, expenses, and changes in fund net position. The requirement for presentation of major component unit information will improve comparability. The requirement that budgetary comparison information be presented as RSI will improve comparability, and the inclusion of the specified variances and the explanations of significant variances will provide more useful information for making decisions and assessing accountability.

C. Basis of Presentation - Financial Statements

The financial statements include both district-wide financial statements (based on the District as a whole) and fund financial statements (based on specific District activities or objectives). Both the district-wide and fund financial statements categorize activities as either governmental activities or business-type activities. While separate district-wide and fund financial statements are presented, they are interrelated. In the district-wide financial statements, the governmental activities column incorporates data from governmental funds while business-type activities incorporate data from the District's enterprise funds. Fiduciary funds are excluded from the district-wide financial statements. Currently the District has no fiduciary funds.

District-Wide Financial Statements

The district-wide financial statements (i.e., the statement of net position and the statement of activities) report information on all of the nonfiduciary activities of the Board of Education. For the most part, the effect of interfund activity has been removed from these statements. Governmental activities, which normally are supported by property taxes and intergovernmental revenues, are reported separately from business-type activities, which rely to a significant extent on fees and charges for support. In the statement of net position, both the governmental and business-type activities columns (a) are presented on a consolidated basis by column, and (b) reflect on a full accrual economic resource basis, which incorporates long-term assets and receivables as well as long-term debt and obligations.

The statement of activities demonstrates the degree to which the direct expenses of a given function or segment are offset by program revenues. Direct expenses are those that are clearly identifiable with a specific function or segment. Program revenues include 1) charges to customers or other governmental entities, including other school districts, who purchase, use, or directly benefit from goods or services provided by a given function or segment and 2) grants and contributions that are restricted to meeting the operational or capital requirements of a particular function or segment. Property taxes, unrestricted state aid, and other items not properly included among program revenues are reported instead as general revenues.

As a general rule the effect of interfund activity has been eliminated from the district-wide financial statements. Exceptions to this general rule are charges between the Board's proprietary funds since elimination of these charges would distort the direct costs and program revenues reported for the various functions concerned.

**MINE HILL TOWNSHIP BOARD OF EDUCATION
NOTES TO THE FINANCIAL STATEMENTS
FOR THE FISCAL YEAR ENDED JUNE 30, 2024**

NOTE 1 SUMMARY OF SIGNIFICANT ACCOUNTING POLICIES (Continued)

C. Basis of Presentation - Financial Statements (Continued)

Fund Financial Statements

Separate fund financial statements are provided for governmental, proprietary, and fiduciary activities, even though the latter are excluded from the district-wide financial statements. The emphasis of fund financial statements is on major individual governmental and enterprise funds, each reported as separate columns in the fund financial statements. All remaining governmental and enterprise funds are aggregated and reported as nonmajor funds. The District considers all of its governmental funds to be major funds.

The District reports the following major governmental funds:

The *general fund* is the School District's primary operating fund. It accounts for all financial resources of the District, except those to be accounted for in another fund.

The *special revenue fund* accounts for the proceeds of specific revenue sources legally restricted to expenditures for specified purposes. This fund accounts for federal, state and local financial programs, with the exception of grants for major capital projects and the child nutrition programs, student activity funds derived from athletic events or other activities of pupil organizations and private donations for scholarship awards.

The *capital projects fund* accounts for the proceeds from the sale of bonds, financing agreements, grants and other revenues used for the acquisition or construction of capital facilities and other capital assets, other than those financed by the proprietary funds.

The *debt service fund* accounts for the accumulation of resources that are restricted, committed or assigned for the payment of principal and interest on long-term general obligation debt of governmental funds.

The District reports the following non-major proprietary fund which is organized to be self-supporting through user charges:

The *food service fund* accounts for the activities of the school cafeteria, which provides food service to students as well as a la carte and catering services for teachers and special events.

Activity between funds that are representative of lending/borrowing arrangements outstanding at the end of the fiscal year are referred to as either "due to/from other funds" (i.e., the current portion of interfund loans) or "advances to/from other funds" (i.e., the non-current portion of interfund loans). All other outstanding balances between funds are reported as "due to/from other funds". Any residual balances outstanding between the governmental activities and business-type activities are reported in the district-wide financial statements as "internal balances".

Reclassifications

Certain amounts presented in the prior year data may have been reclassified in order to be consistent with the current year's presentation.

D. Measurement Focus and Basis of Accounting

The accounting and financial reporting treatment is determined by the applicable measurement focus and basis of accounting. Measurement focus indicates the type of resources being measured such as current financial resources or economic resources. The basis of accounting indicates the timing of transactions or events for recognition in the financial statements.

The district-wide financial statements are reported using the economic resources measurement focus and the accrual basis of accounting, as are the proprietary fund and fiduciary fund financial statements. All assets, all liabilities and all deferred outflows/inflows of resources associated with these operations are included on the Statement of Net Position. Revenues are recorded when earned and expenses are recorded at the time liabilities are incurred, regardless of the timing of related cash flows. Property taxes are recognized as revenues in the year for which they are levied. Grants and similar items are recognized as revenue as soon as all eligibility requirements imposed by the provider have been met.

**MINE HILL TOWNSHIP BOARD OF EDUCATION
NOTES TO THE FINANCIAL STATEMENTS
FOR THE FISCAL YEAR ENDED JUNE 30, 2024**

NOTE 1 SUMMARY OF SIGNIFICANT ACCOUNTING POLICIES (Continued)

D. Measurement Focus and Basis of Accounting (Continued)

Governmental fund financial statements are reported using the current financial resources measurement focus and the modified accrual basis of accounting. Revenues are recognized when susceptible to accrual (i.e. when they are both measurable and available). Revenues are considered to be available when they are collectible within the current period or soon enough thereafter to pay liabilities of the current period. For this purpose, the Board considers revenues to be available if they are collected within 60 days after year-end. Expenditures are recorded when a liability is incurred, as under accrual basis of accounting, with the exception of debt service expenditures as well as expenditures related to compensated absences and claims and judgments which are recorded only when payment is due. General capital asset acquisitions are reported as expenditures in governmental funds. Issuance of long-term debt, acquisitions under financing agreements, leases payable for intangible right-to-use leased assets and subscription arrangements for intangible right-to-use information technology (IT) software assets are reported as other financing sources.

Property taxes, unrestricted state aid, and interest associated with the current fiscal period are all considered to be susceptible to accrual and so have been recognized as revenues of the current fiscal period. Entitlements (formula-type grants and aid) are recorded as revenues when all eligibility requirements are met, including any time requirements, and the amount is received during the period or within the availability period for this revenue source. Expenditure-driven grants and similar awards (reimbursement-type grants and awards) are recognized as revenue when the qualifying expenditures have been incurred and all other eligibility requirements imposed by the grantor or provider have been met, and the amount is received during the period or within the availability period for this revenue source. All other revenue items are considered to be measurable and available only when cash is received by the District.

When both restricted and unrestricted resources are available for use, it is the Board's policy to use restricted resources first, then unrestricted resources as they are needed.

E. Assets, Liabilities, Deferred Outflows/Inflows of Resources, and Net Position/Fund Balance

1. Cash, Cash Equivalents and Investments

Cash and cash equivalents are considered to be cash on hand, demand deposits, and short-term investments with original maturities of three months or less from the date of acquisition.

Investments are reported at fair value and are limited by N.J.S.A. 18A:20-37.

2. Receivables

All receivables are reported at their gross value, and where appropriate, are reduced by the estimated portion that is expected to be uncollectible.

3. Inventories

The cost of inventories of the governmental fund types are recorded as expenditures at the time individual inventory items are purchased.

Food Service Fund inventories, exclusive of the federal commodities, are valued at cost, using the first-in first-out (FIFO) method and consist of food and expendable supplies. The cost of such inventories is recorded as expenses when consumed rather than when purchased. The United States Department of Agriculture (USDA) commodity portion of the Food Service Fund inventory consists of food donated by the USDA. It is valued at estimated market prices by the USDA. The amount of unused commodities inventory at year-end is reported as deferred inflows of resources.

**MINE HILL TOWNSHIP BOARD OF EDUCATION
NOTES TO THE FINANCIAL STATEMENTS
FOR THE FISCAL YEAR ENDED JUNE 30, 2024**

NOTE 1 SUMMARY OF SIGNIFICANT ACCOUNTING POLICIES (Continued)

E. Assets, Liabilities, Deferred Outflows/Inflows of Resources, and Net Position/Fund Balance (Continued)

4. Capital Assets

Capital assets, which include property, plant and equipment, are reported in the applicable governmental or business-type activities columns in the district-wide financial statements. Capital assets are defined by the Board as assets with an initial, individual cost of \$2,000 and an estimated useful life in excess of two years. The District was able to estimate the historical cost for the initial reporting of these capital assets through back trending. As the District constructs or acquires additional capital assets each period, they are capitalized and reported at historical cost. Donated capital assets are recorded at acquisition value at the date of donation. The costs of normal maintenance and repairs that do not add to the value of the asset or materially extend its useful life are not capitalized.

Major outlays for capital assets and improvements are capitalized as projects are constructed.

Land and construction in progress are not depreciated. The other property, plant, and equipment of the District is depreciated using the straight line method over the following estimated useful lives:

<u>Assets</u>	<u>Years</u>
Land Improvements	20
Buildings	50
Building Improvements	10-50
Machinery and Equipment	10-15
Vehicles	8
Computer Equipment	5

5. Deferred Outflows/Inflows of Resources

In addition to assets, the statement of financial position will sometimes report a separate section for deferred outflows of resources. This separate financial statement element, deferred outflows of resources, represents a consumption of net position that applies to future periods and so will not be recognized as an outflow of resources (expense/expenditure) until then. The Board has one item which arises only under the accrual basis of accounting that qualify for reporting in this category. The item that qualifies for reporting in this category is the deferred amounts on net pension liability. Deferred amounts on net pension liability are reported in the district-wide statement of net position and result from: (1) differences between expected and actual experience; (2) changes in assumptions; (3) net difference between projected and actual investment earnings on pension plan investments; (4) changes in proportion and differences between employer contributions and proportionate share of contributions; and (5) contributions made subsequent to the measurement date. These amounts are deferred and amortized over future years.

In addition to liabilities, the statement of financial position will sometimes report a separate section for deferred inflows of resources. This separate financial statement element, deferred inflows of resources, represents an acquisition of net position that applies to future periods and so will not be recognized as an inflow of resources (revenue) until that time. The Board has two types of items, which arise only under the accrual basis of accounting that qualify for reporting in this category. Accordingly, one item is the deferred commodities revenue, reported in both the district-wide and the proprietary funds statements of net position. The deferred commodities revenue represents the estimated market value of the donated and unused Federal commodities inventory at year end. This amount is deferred and recognized as an inflow of resources in the period the commodities are consumed. The other item that qualifies for reporting in this category are the deferred amounts on net pension liability. Deferred amounts on net pension liability are reported in the district-wide statement of net position and result from: (1) differences between expected and actual experience; (2) changes in assumptions; (3) net difference between projected and actual investment earnings on pension plan investments; and (4) changes in proportion and differences between employer contributions and proportionate share of contributions. These amounts are deferred and amortized over future years.

**MINE HILL TOWNSHIP BOARD OF EDUCATION
NOTES TO THE FINANCIAL STATEMENTS
FOR THE FISCAL YEAR ENDED JUNE 30, 2024**

NOTE 1 SUMMARY OF SIGNIFICANT ACCOUNTING POLICIES (Continued)

E. Assets, Liabilities, Deferred Outflows/Inflows of Resources, and Net Position/Fund Balance (Continued)

6. Compensated Absences

It is the District's policy to permit employees to accumulate (with certain restrictions) earned but unused vacation, personal, and sick leave benefits. A long-term liability of accumulated vacation, personal and sick leave and salary related payments has been recorded in the governmental activities in the district-wide financial statements, representing the Board's commitment to fund such costs from future operations. A liability is reported in the governmental funds only to the amount actually due at year end as a result of employee resignations and retirements.

7. Pensions

In the district-wide financial statements and proprietary fund types in the fund financial statements, for purposes of measuring the net pension liability, deferred outflows of resources and deferred inflows of resources related to pensions, and pension expense, information about the fiduciary net position of the retirement systems sponsored and administered by the State of New Jersey and additions to/deductions from these retirement systems' fiduciary net position have been determined on the same basis as they are reported by the retirement systems. For this purpose, benefit payments (including refunds of employee contributions) are recognized when due and payable in accordance with the benefit terms. Investments are reported at fair value.

In the governmental fund financial statements, net pension liabilities represent amounts normally expected to be liquidated with expendable available financial resources for required pension contributions that are due and payable at year end. Pension expenditures are recognized based on contractual pension contributions that are required to be made to the pension plan during the fiscal year.

8. Financing Agreements

Capital financing agreements and other financing agreements are financed purchase contracts that transfer ownership of the underlining assets or items (i.e. expendable supplies) to the District by the end of the agreement and do not contain termination options. Capital financing agreements and other financing agreements are recognized as long-term liabilities along with the related capital asset or expenses being financed, respectively, in the district-wide and proprietary fund type financial statements.

In the fund financial statements, capital financing agreements and other financing agreements are recognized as other financing sources at the face amount of the financed purchase contract. Assets and supplies financed under these agreements are reported as capital outlay or current expenditures, respectively.

9. Long-Term Obligations

In the district-wide financial statements, long-term debt and other long-term obligations are reported as liabilities in the applicable governmental activities and statement of net position. Bonds payable are reported with the unamortized bond premium or discount. Bond issuance costs are treated as an expense.

In the fund financial statements, governmental fund types recognize bond premiums and discounts, as well as bond issuance costs, during the current period. The face amount of debt issued is reported as other financing sources. Premiums received on debt issuances are reported as other financing sources while discounts on debt issuances are reported as other financing uses. Issuance costs, whether or not withheld from the actual debt proceeds received, are reported as debt service expenditures.

MINE HILL TOWNSHIP BOARD OF EDUCATION
NOTES TO THE FINANCIAL STATEMENTS
FOR THE FISCAL YEAR ENDED JUNE 30, 2024

NOTE 1 SUMMARY OF SIGNIFICANT ACCOUNTING POLICIES (Continued)

E. Assets, Liabilities, Deferred Outflows/Inflows of Resources, and Net Position/Fund Balance (Continued)

10. *Net Position/Fund Balance*

District-Wide Statements

In the district-wide statements, there are three classes of net position:

- **Net Investment in Capital Assets** – consists of net capital assets (cost less accumulated depreciation) reduced by outstanding balances of related debt obligations from the acquisition, construction or improvement of those assets. Deferred outflows of resources and deferred inflows of resources attributable to the acquisition, construction or improvement of those assets or related debt also should be included.
- **Restricted Net Position** – reports net position when constraints placed on the residual amount of noncapital assets are either externally imposed by creditors (such as through debt covenants), grantors, contributors, or laws or regulations of other governments, or imposed by law through constitutional provisions or enabling legislation.
- **Unrestricted Net Position** – any portion of net position not already classified as either net investment in capital assets or net position – restricted is classified as net position – unrestricted.

Governmental Fund Statements

Fund balance categories are designed to make the nature and extent of the constraints placed on the District's fund balance more transparent. These categories are comprised of a hierarchy based primarily on the extent to which the District is bound to observe constraints imposed upon the use of the resources reported in governmental funds.

Restricted Fund Balance – Amounts constrained to specific purposes by their providers (such as grantors, bondholders, and higher levels of government), through constitutional provisions, or by enabling legislation.

Capital Reserve – This restriction was created by the District in accordance with NJAC 6A:23A-14.1 to fund future capital expenditures (See Note 2C).

Capital Reserve - Designated for Subsequent Year's Budget – This designation was created to dedicate the portion of capital reserve fund balance appropriated in the 2024/2025 original budget certified for taxes.

Maintenance Reserve – This restriction was created by the Board in accordance with NJAC 6A:23A-14.2 to accumulate funds for the required maintenance of school facilities in accordance with the EFCA (NJSA 18A:7G-9) for a thorough and efficient education. (See Note 2D).

Emergency Reserve – This restriction was created in accordance with NJAC 6A:23A-14.4(A)1 to accumulate funds in accordance with State statute to finance unanticipated general fund expenditures required for a thorough and efficient education. (See Note 2E).

Excess Surplus – This restriction was created in accordance with NJSA 18A:7F-7 to represent the June 30, 2024 audited excess surplus that is required to be appropriated in the 2025/2026 original budget certified for taxes.

Excess Surplus – Designated for Subsequent Year's Budget - This restriction was created in accordance with NJSA 18A:7F-7 to represent the June 30, 2023 audited excess surplus that was appropriated in the 2024/2025 original budget certified for taxes.

Capital Projects – Represents fund balance restricted specifically for capital acquisitions and improvements in the Capital Projects Fund.

Unemployment Compensation Reserve – This restriction was created in accordance with R.S. 43:21-7.3 to reserve funds for unemployment compensation claims reimbursable to the State under the District's election for payment in lieu of contributions (benefit reimbursement method). (See Note 4A)

Student Activities – This restriction was created in accordance with NJAC 6A:23A-16.12 to represent the accumulation of funds derived from athletic events and other student organizations reserved for the payment of student group activities.

**MINE HILL TOWNSHIP BOARD OF EDUCATION
NOTES TO THE FINANCIAL STATEMENTS
FOR THE FISCAL YEAR ENDED JUNE 30, 2024**

NOTE 1 SUMMARY OF SIGNIFICANT ACCOUNTING POLICIES (Continued)

E. Assets, Liabilities, Deferred Outflows/Inflows of Resources, and Net Position/Fund Balance (Continued)

10. Net Position/Fund Balance (Continued)

Governmental Fund Statements (Continued)

Assigned Fund Balance – Amounts a Board intends to use for a specific purpose; intent can be expressed by the governing body or by an official or body to which the governing body delegates the authority.

Year-End Encumbrances – Represent outstanding purchase orders for goods or services approved by management for specific purposes from available resources of the current year for which the goods and materials have not yet been received or the services have not yet been rendered at June 30.

Unassigned Fund Balance – Represents fund balance that has not been restricted, committed or assigned to specific purposes within the governmental funds.

In the general operating fund and other governmental funds (special revenue, capital projects and debt service fund types), it is the District's policy to consider restricted resources to have been spent first when an expenditure is incurred for purposes for which both restricted and unrestricted (i.e., committed, assigned or unassigned) fund balances are available, followed by committed and then assigned fund balances. Unassigned amounts are used only after the other resources have been used.

11. Fund Balance Policies

Fund balance of governmental funds is reported in various categories based on the nature of any limitations requiring the use of resources for specific purposes. The Board of Education itself can establish limitations on the use of resources through either a commitment (committed fund balance) or an assignment (assigned fund balance).

The committed fund balance classification includes amounts that can be used only for the specific purposes determined by a formal action of the District's highest level of decision-making authority. The Board of Trustees is the highest level of decision-making authority for the school district that can, by adoption of a resolution or formal Board action prior to the end of the fiscal year, commit fund balance. Once adopted, the limitation imposed by the resolution remains in place until a similar action is taken (the adoption of another resolution) to remove or revise the limitation. The District had no committed fund balances at year end.

Amounts in the assigned fund balance classification are intended to be used by the Board of Education for specific purposes but do not meet the criteria to be classified as committed. The Board has authorized the School Business Administrator/Board Secretary to assign fund balance. The Board may also assign fund balance as it does when appropriating fund balance to cover a gap between estimated revenue and appropriations in the subsequent year's appropriated budget. Unlike commitments, assignments generally only exist temporarily. In other words, an additional action does not normally have to be taken for the removal of an assignment. Conversely, as discussed above, an additional action is essential to either remove or revise a commitment.

**MINE HILL TOWNSHIP BOARD OF EDUCATION
NOTES TO THE FINANCIAL STATEMENTS
FOR THE FISCAL YEAR ENDED JUNE 30, 2024**

NOTE 1 SUMMARY OF SIGNIFICANT ACCOUNTING POLICIES (Continued)

F. Revenues and Expenditures/Expenses

1. Program Revenues

Amounts reported as program revenues in the district-wide statement of activities include 1) charges to customers or applicants for goods or services, provided, 2) operating grants and contributions, and 3) capital grants and contributions. Internally dedicated resources are reported as general revenues rather than as program revenues. Likewise, general revenues include all property taxes, unrestricted state aid, investment earnings and miscellaneous revenues.

2. Property Taxes

Property taxes are levied pursuant to law and are collected by the municipality and are transferred to the District as requested. Property tax revenues are recognized in the year they are levied and become available. Property taxes collected in advance of the year-end for which they are levied and transferred to the District are reported as deferred inflows of resources. The tax bills are mailed annually in June by the municipal tax collector and are levied and due in four quarterly installments on August 1, November 1, February 1 and May 1 of the fiscal year. When unpaid, taxes or any other municipal lien, or part thereof, on real property, remains in arrears on April 1st in the year following the calendar year levy when the same became in arrears, the tax collector of the municipality shall, subject to the provisions of New Jersey Statute, enforce the lien by placing the property on a tax sale. The municipality may institute annual "in rem" tax foreclosure proceedings to enforce the tax collection or acquisition of title to the property.

3. Tuition Revenues and Expenditures

Tuition Revenues - Tuition charges were established by the Board of Education based on estimated costs. The charges are subject to adjustment when the final costs are determined and certified by the State Department of Education.

Tuition Expenditures - Tuition charges for the fiscal years 2022-2023 and 2023-2024 were based on rates established by the receiving district. These rates are subject to change when the actual costs have been certified by the State Department of Education.

4. On-Behalf Payments

Revenues and expenditures of the general fund include payments made by the State of New Jersey on-behalf of the District for social security, pension, long-term disability insurance and post-retirement medical benefit contributions for District employees enrolled in the Teacher Pension and Annuity Fund (TPAF) retirement system.

Revenues and expenses of Governmental Activities Fund include the State's proportionate share of the on-behalf actuarial determined pension and post-retirement medical benefit amounts attributable to the District for District employees enrolled in the TPAF retirement system.

5. Proprietary Funds, Operating and Nonoperating Revenues and Expenses

Proprietary funds distinguish operating revenues and expenses from nonoperating items. Operating revenues and expenses generally result from providing services and producing and delivering goods in connection with a proprietary fund's principal ongoing operations. The principal operating revenues are charges to customers for sales and services. Operating expenses include the cost of sales and services, administrative expenses, and depreciation on capital assets. All revenues and expenses not meeting this definition are reported as nonoperating revenues and expenses. Federal and State subsidies for the food service operation are considered nonoperating revenues.

NOTE 2 STEWARDSHIP, COMPLIANCE AND ACCOUNTABILITY

A. Budgetary Information

In accordance with the requirements of the New Jersey Department of Education ("the Department"), the District annually prepares its operating budget for the forthcoming year. The budget, except for the general fund and special revenue fund, which is more fully explained below and in the notes to the required supplementary information, is prepared in accordance with accounting principles generally accepted in the United States of America and serves as a formal plan for expenditures and the proposed means for financing them.

**MINE HILL TOWNSHIP BOARD OF EDUCATION
NOTES TO THE FINANCIAL STATEMENTS
FOR THE FISCAL YEAR ENDED JUNE 30, 2024**

NOTE 2 STEWARDSHIP, COMPLIANCE AND ACCOUNTABILITY (Continued)

A. Budgetary Information (Continued)

The District must prepare its budget in compliance with applicable laws limiting the amount by which the general fund property tax levy can increase in the annual school budget. The 2010 Tax Levy CAP Law is calculated using the formulas and provisions of NJSA 18A:7F-38. The law was originally adopted in 2007 and was most recently amended in 2018. The core of the tax-levy cap calculation is a 2% increase to the previous budget year's general fund tax levy with exceptions only for enrollment increases, increases for certain pension contributions in excess of 2%, certain healthcare increases, and amounts approved by a simple majority of voters at a special election. Additionally, school districts can bank the unused tax levy for use in any of the next three (3) succeeding budget years if they were not granted approval to exceed the tax levy cap by the voters. The restrictions are solely on the tax levy for the general fund and are not applicable to the debt service fund.

The annual budget is adopted in the spring of the preceding year for the general, special revenue and debt service funds. The District is not required to adopt an annual budget for the capital projects fund. The budget is submitted to the county superintendent for review and approval prior to adoption. Districts that have their school board members elected in November no longer have to submit their budgets that meet levy cap requirements for voter approval. Only a school board decision to exceed the tax levy cap would require voter approval for the additional amount on the November ballot. The Board adopted a resolution to move its annual election to the date of the general elections in accordance with the law; therefore voter approval of the annual budget is not required.

Budget adoptions and amendments are recorded in the District's board minutes. The budget is amended by the Board of Trustees as needed throughout the year. The budget for revenues, other resources, other uses, and fund balances is prepared by fund source and amount. The budget for expenditures is prepared by fund, program, function, object and amount. The legal level of budgetary control is established at the line item account within each fund. Line item accounts are defined as the lowest (most specific) level of detail as established pursuant to the minimum chart of accounts referenced in N.J.A.C. 6:20-2A.2(m)1. The Board approved several budget transfers during 2023/2024. Also, during 2023/2024 the Board increased the original budget of the general fund by \$151,773 and the special revenue fund by \$1,490,511. The increases were funded by additional grant awards, student activity revenues and the reappropriation of prior year general fund encumbrances.

Formal budgetary integration into the accounting system is employed as a management control device during the year. For governmental funds there are no substantial differences between the budgetary basis of accounting and accounting principles generally accepted in the United States of America, with the exception of the legally mandated revenue recognition of certain state aid payments for budgetary purposes only and the treatment of encumbrances in the special revenue fund as described in the Notes to Required Supplementary Information (RSI). Encumbrance accounting is also employed as an extension of formal budgetary integration in the governmental fund types. Unencumbered appropriations lapse at fiscal year end.

Encumbrance accounting is employed in the governmental funds. Under encumbrance accounting, purchase orders, contracts and other commitments for the expenditure of resources are recorded to reserve a portion of the applicable appropriation. Open encumbrances in governmental funds other than the special revenue fund are reported as committed and/or assigned fund balances at fiscal year end as they do not constitute expenditures or liabilities but rather commitments related to unperformed contracts for goods and services which are reappropriated and honored during the subsequent fiscal year.

B. Deficit Fund Equity

The District has an unassigned fund deficit of \$233,667 in the General Fund as of June 30, 2024 as reported in the fund financial statements (modified accrual basis). NJSA 18A:22-44.2 provides that in the event a state school aid payment is not made until the following school budget year, districts must record these delayed state aid payments as revenue, for budget purposes only, in the current school budget year. The statute provides legal authority for school districts to recognize this revenue in the current budget year. GASB Statement No. 33, "Accounting and Financial Reporting for Nonexchange Transactions", requires that intergovernmental transactions (revenue, expenditure, asset, liability) should be recognized in symmetry (i.e., if one government recognizes an asset, the other government recognizes a liability). Since the State of New Jersey is recording certain 2023/2024 budgeted state aid payments in the subsequent fiscal year, the school district cannot recognize such payments on the GAAP (fund) financial statements until the year the State records the payable. Due to the timing difference of recording these delayed state aid payments, the General Fund deficit does not alone indicate that the District is facing financial difficulties; however, unless the State of New Jersey budgets the delayed payments in future years, the District may also report fund deficits in the future.

**MINE HILL TOWNSHIP BOARD OF EDUCATION
NOTES TO THE FINANCIAL STATEMENTS
FOR THE FISCAL YEAR ENDED JUNE 30, 2024**

NOTE 2 STEWARDSHIP, COMPLIANCE AND ACCOUNTABILITY (Continued)

B. Deficit Fund Equity (Continued)

Pursuant to NJSA 18A:22-44.2, any negative unreserved, undesignated (i.e., unassigned) general fund balance that is reported as a direct result of a delay in the payment of state aid until the following fiscal year, is not considered as a violation of New Jersey Statute or regulation and is not considered an item in need of corrective action. The District deficit in the GAAP (fund) financial statements of \$233,667 in the General Fund is less than the delayed state aid payments at June 30, 2023.

C. Capital Reserve

A capital reserve account was established by the District. The accumulation of funds will be used for capital outlay expenditures in subsequent fiscal years. The capital reserve is maintained in the general fund and its activity is included in the general fund annual budget.

Funds placed in the capital reserve are restricted to capital projects in the District's approved Long Range Facilities Plan (LRFP). Upon submission of the LRFP to the Department, a district may increase the balance in the capital reserve by appropriating funds in the annual general fund budget certified for taxes or by transfer by board resolution at year end of any unanticipated revenue or unexpended line-item appropriation amounts or both. A district may also appropriate additional amounts when the express approval of the voters has been obtained either by a separate proposal at budget time or by a special question at one of the four special elections authorized pursuant to N.J.S.A. 19:60-2. Pursuant to N.J.A.C. 6:23A-14.1(g), the balance in the reserve cannot at any time exceed the local support costs of uncompleted capital projects in its approved LRFP.

The activity of the capital reserve for the fiscal year ended June 30, 2024 is as follows:

Balance, July 1, 2023	\$ 6,396,347
Increased by	
Deposits Approved by Board Resolution	<u>1,858,152</u>
	8,254,499
Decreased by:	
Withdrawals Approved by Board Resolution	<u>2,397,000</u>
Balance, June 30, 2024	<u>\$ 5,857,499</u>

The June 30, 2024 LRFP balance of the total costs of uncompleted capital projects is estimated by management to be \$8,479,185. The withdrawals from the capital reserve were for use in a department approved facilities project, consistent with the District's Long Range Facilities Plan. \$1,725,600 of the capital reserve balance at June 30, 2024 was designated and appropriated for use in the 2024/2025 original budget certified for taxes.

**MINE HILL TOWNSHIP BOARD OF EDUCATION
NOTES TO THE FINANCIAL STATEMENTS
FOR THE FISCAL YEAR ENDED JUNE 30, 2024**

NOTE 2 STEWARDSHIP, COMPLIANCE AND ACCOUNTABILITY (Continued)

D. Maintenance Reserve

A maintenance reserve account was established by the District. The accumulation of funds will be used for required maintenance of school facilities expenditures in subsequent fiscal years. The maintenance reserve is maintained in the General Fund and its activity is included in the General Fund annual budget.

Funds placed in the maintenance reserve are restricted to required maintenance activities for a school facility as reported in the comprehensive maintenance plan. A District may appropriate funds into the maintenance reserve in the annual General Fund budget certified for taxes or by transfer by board resolution at year end of any unanticipated revenue or unexpended line item appropriation amounts or both. Pursuant to N.J.A.C. 6A:23A-14.2(g), the balance in the reserve cannot at any time exceed four percent of the replacement cost of the school district's school facilities for the current year.

The activity of the maintenance reserve for the fiscal year ended June 30, 2024 is as follows:

Balance, July 1, 2023	\$ 350,470
Balance, June 30, 2024	<u>\$ 350,470</u>

The June 30, 2024 comprehensive maintenance plan indicated a maximum maintenance reserve amount of \$350,470.

E. Emergency Reserve

An emergency reserve account was established by the District. The accumulation of funds will be used to finance unanticipated General Fund current expenditures required for a thorough and efficient education in subsequent fiscal years.

Funds placed in the emergency reserve are restricted to finance reasonably unforeseeable costs and shall not include additional costs due to poor planning. A District may appropriate funds into the emergency reserve in the annual General Fund budget certified for taxes or by transfer by board resolution at year end of any unanticipated revenue or unexpended line item appropriation amounts or both. Withdrawals from the reserve require the approval of the Commissioner unless the withdrawal is necessary to meet an increase in total health care costs in excess of four percent or the withdrawal is included in the original budget certified for taxes to finance school security improvements to school facilities pursuant to 18A:7G-6(c)1. Pursuant to NJAC 6A:23A-14.4(A), the balance in the reserve cannot at any time exceed the greater of \$250,000 or one percent of the school district's General Fund budget as certified for taxes up to a maximum of \$1,000,000.

The activity of the emergency reserve for the fiscal year ended June 30, 2024 is as follows:

Balance, July 1, 2023	\$ 250,000
Balance, June 30, 2024	<u>\$ 250,000</u>

F. Transfers to Capital Outlay

During the 2023/2024 school year, the district transferred \$15,000 to the non-equipment capital outlay accounts. The transfer was made from the capital reserve account to supplement a capital project previously approved by the voters in the budget certified for taxes pursuant to N.J.A.C. 6A:23-8.4.

MINE HILL TOWNSHIP BOARD OF EDUCATION
NOTES TO THE FINANCIAL STATEMENTS
FOR THE FISCAL YEAR ENDED JUNE 30, 2024

NOTE 2 STEWARDSHIP, COMPLIANCE AND ACCOUNTABILITY (Continued)

G. Calculation of Excess Surplus

In accordance with N.J.S.A. 18A:7F-7, as amended, the restricted fund balance for Excess Surplus is a required calculation pursuant to the New Jersey Comprehensive Educational Improvement and Financing Act of 1996 (CEIFA). New Jersey school districts are required to restrict General Fund fund balance in excess of 2% of budget expenditures at the fiscal year end of June 30 if they did not appropriate a required minimum amount as budgeted fund balance in their subsequent year’s budget. The excess fund balance at June 30, 2024 is \$600,000. Of this amount, \$300,000 was designated and appropriated in the 2024/2025 original budget certified for taxes and the remaining amount of \$300,000 will be appropriated in the 2025/2026 original budget certified for taxes.

NOTE 3 DETAILED NOTES ON ALL FUNDS

A. Cash Deposits and Investments

Cash Deposits

The Board's deposits are insured through either the Federal Deposit Insurance Corporation (FDIC), National Credit Union Share Insurance Fund (NCUSIF), Securities Investor Protection Corporation (SIPC) or New Jersey's Governmental Unit Deposit Protection Act (GUDPA). The Board is required to deposit their funds in a depository which is protecting such funds pursuant to GUDPA. The New Jersey Governmental Unit Deposit Protection Act requires all banks doing business in the State of New Jersey to pledge collateral equal to at least 5% of the average amount of its public deposits and 100% of the average amount of its public funds in excess of the lesser of 75% of its capital funds or \$200 million for deposits in excess of the FDIC and NCUSIF insured amounts. GUDPA does not protect intermingled trust funds, withholdings from an employee’s salary or funds which may pass to the local government upon the happening of a future condition.

Bank balances are insured up to \$250,000 in the aggregate by the FDIC for each bank. NCUSIF insures credit union accounts up to \$250,000 in the aggregate for each financial institution. SIPC replaces cash claims up to a maximum of \$250,000 for each failed brokerage firm. At June 30, 2024, the book value of the Board's deposits was \$11,298,397 and bank and brokerage firm balances of the Board’s deposits amounted to \$12,348,838. The Board's deposits which are displayed on the various fund balance sheets as “cash and cash equivalents” are categorized as:

Depository Account

Insured	\$ 12,181,315
Uninsured and Collateralized	<u>167,523</u>
	<u>\$ 12,348,838</u>

MINE HILL TOWNSHIP BOARD OF EDUCATION
NOTES TO THE FINANCIAL STATEMENTS
FOR THE FISCAL YEAR ENDED JUNE 30, 2024

NOTE 3 DETAILED NOTES ON ALL FUNDS (Continued)

A. Cash Deposits and Investments (Continued)

Cash Deposits (Continued)

Custodial Credit Risk – Deposits – Custodial credit risk is the risk that in the event of a bank failure, the government’s deposits may not be returned to it. The Board does not have a policy for custodial credit risk. As of June 30, 2024 the Board’s bank balance of \$167,523 was exposed to custodial credit risk as follows:

Depository Account

Uninsured and Collateralized:

Collateral held by pledging financial institution's trust department but not in the Board's name	\$ 167,523
--	------------

Investments

The Board is permitted to invest public funds in accordance with the types of securities authorized by N.J.S.A. 18A:20-37. Examples of the allowable investments are bonds or other obligations of the United States or obligations guaranteed by the United States of America; Government Money Market Mutual Funds; any obligation that a federal agency or a federal instrumentality has issued in accordance with an act of Congress, which security has a maturity date not greater than 397 days from the date of purchase, provided that such obligations bear a fixed rate of interest not dependent on any index or other external factor; bonds or other obligations of the school district or bonds or other obligations of the local unit or units within which the school district is located; Bonds or other obligations, having a maturity date of not more than 397 days from the date of purchase, issued by New Jersey school districts, municipalities, counties, and entities subject to the “Local Authorities Fiscal Control Law,” (C.40A:5A-1 et seq.); Other bonds or obligations having a maturity date not more than 397 days from the date of purchase may be approved by the Division of Investment in the Department of the Treasury for investment by school districts; Local Government investment pools; deposits with the State of New Jersey Cash Management Fund established pursuant to section 1 of P.L. 1977, c.281 (C.52:18A-90.4); and agreements for the repurchase of fully collateralized securities, if transacted in accordance with the above statute.

As of June 30, 2024, the Board had the following investments:

<u>Investment Type:</u>	<u>Fair Value</u>
N.J. Cash Management Fund	\$ 3,419

MINE HILL TOWNSHIP BOARD OF EDUCATION
NOTES TO THE FINANCIAL STATEMENTS
FOR THE FISCAL YEAR ENDED JUNE 30, 2024

NOTE 3 DETAILED NOTES ON ALL FUNDS (Continued)

A. Cash Deposits and Investments (Continued)

Investments (Continued)

Custodial Credit Risk – Investments – For an investment, this is the risk, that in the event of the failure of the counterparty, the Board will not be able to recover the value of its investments or collateral securities that are held by an outside party. The Board does not have a policy for custodial credit risk. As of June 30, 2024, \$3,419 of the Board’s investments was exposed to custodial credit risk as follows:

	<u>Fair Value</u>
Uninsured and Collateralized:	
Collateral held by pledging financial institutions' trust department or agent but not in the Board's name	<u>\$ 3,419</u>

Interest Rate Risk – Interest rate risk is the risk that changes in the market interest rate will adversely affect the fair value of an investment. The Board does not have a formal investment policy that limits investment maturities as a means of managing its exposure to fair value losses arising from increasing interest rates.

Credit Risk – Generally, credit risk is the risk that an issuer of an investment will not fulfill its obligation to the holder of the investment. State law limits investments as noted above (N.J.S.A. 18A:20-37). The District does not have an investment policy that would further limit its investment choices.

Concentration of Credit Risk – The concentration of credit risk is the risk of loss that may be caused by the Board’s investment in a single issuer. The Board places no limit in the amount the District may invest in any one issuer. More than five (5) percent of the Board’s investments are in New Jersey Cash Management Fund. These investments are 100% of the District’s total investments.

Fair Value of Investments. The Mine Hill Township Board of Education measures and records its investments using fair value measurement guidelines established by generally accepted accounting principles (GAAP). These guidelines recognize a three-tiered fair value hierarchy as follows:

- *Level 1:* Quoted prices for identical investments in active markets;
- *Level 2:* Observable inputs other than those in Level 1; and
- *Level 3:* Unobservable inputs.

Investments are valued based on price data obtained from observed transactions and market price quotations provided by New Jersey Cash Management Fund. Since the value is not obtained from a quoted price in an active market the investments held by the District at June 30, 2024 are categorized as Level 2.

Investment and interest earnings in the Capital Projects Fund are assigned to the General Fund in accordance with Board policy.

**MINE HILL TOWNSHIP BOARD OF EDUCATION
NOTES TO THE FINANCIAL STATEMENTS
FOR THE FISCAL YEAR ENDED JUNE 30, 2024**

NOTE 3 DETAILED NOTES ON ALL FUNDS (Continued)

B. Receivables

Receivables as of June 30, 2024 for the district's individual major funds and nonmajor funds including the applicable allowances for uncollectible accounts, are as follows:

	<u>General</u>	<u>Special Revenue</u>	<u>Food Service Enterprise Fund</u>	<u>Total</u>
Receivables:				
Accounts			\$ 707	\$ 707
Intergovernmental-				-
Federal		\$ 66,473	16,532	83,005
State	\$ 18,801	-	753	19,554
Gross Receivables	18,801	66,473	17,992	103,266
Less: Allowance for Uncollectibles	-	-	-	-
Net Total Receivables	<u>\$ 18,801</u>	<u>\$ 66,473</u>	<u>\$ 17,992</u>	<u>\$ 103,266</u>

C. Unearned Revenue

Governmental funds report unearned revenue in connection with resources that have been received, but not yet earned. At the end of the current fiscal year, the various components of unearned revenue reported in the governmental funds were as follows:

General Fund	
Prepaid Property Taxes	\$ 54,075
Special Revenue Fund	
Unencumbered Grant Draw Downs	148,698
Grant Draw Downs for Year-End Encumbrances	886
Total Unearned Revenue for Governmental Funds	<u>\$ 203,659</u>

**MINE HILL TOWNSHIP BOARD OF EDUCATION
NOTES TO THE FINANCIAL STATEMENTS
FOR THE FISCAL YEAR ENDED JUNE 30, 2024**

NOTE 3 DETAILED NOTES ON ALL FUNDS (Continued)

D. Capital Assets

Capital asset activity for the fiscal year ended June 30, 2024 was as follows:

	Balance, <u>July 1, 2023</u>	<u>Increases</u>	Balance, <u>June 30, 2024</u>
Governmental Activities:			
Capital Assets, Not Being Depreciated:			
Land	\$ 59,696		\$ 59,696
Construction in Progress	<u>988,652</u>	<u>\$ 2,761,939</u>	<u>3,750,591</u>
Total Capital Assets, Not Being Depreciated	<u>1,048,348</u>	<u>2,761,939</u>	<u>3,810,287</u>
Capital Assets, Being Depreciated:			
Site Improvements	308,664		308,664
Buildings and Building Improvements	12,528,977		12,528,977
Machinery and Equipment	<u>1,086,064</u>	<u>44,988</u>	<u>1,131,052</u>
Total Capital Assets Being Depreciated	<u>13,923,705</u>	<u>44,988</u>	<u>13,968,693</u>
Less Accumulated Depreciation for:			
Site Improvements	(152,272)	(8,189)	(160,461)
Buildings and Building Improvements	(5,610,477)	(400,676)	(6,011,153)
Machinery and Equipment	<u>(768,002)</u>	<u>(71,496)</u>	<u>(839,498)</u>
Total Accumulated Depreciation	<u>(6,530,751)</u>	<u>(480,361)</u>	<u>(7,011,112)</u>
Total Capital Assets, Being Depreciated, Net	<u>7,392,954</u>	<u>(435,373)</u>	<u>6,957,581</u>
Governmental Activities Capital Assets, Net	<u>\$ 8,441,302</u>	<u>\$ 2,326,566</u>	<u>\$ 10,767,868</u>

**MINE HILL TOWNSHIP BOARD OF EDUCATION
NOTES TO THE FINANCIAL STATEMENTS
FOR THE FISCAL YEAR ENDED JUNE 30, 2024**

NOTE 3 DETAILED NOTES ON ALL FUNDS (Continued)

D. Capital Assets (Continued)

	Balance, <u>July 1, 2023</u>	<u>Increases</u>	Balance, <u>June 30, 2024</u>
Business-Type Activities:			
Capital Assets, Being Depreciated:			
Machinery and Equipment	\$ <u>81,456</u>	<u>-</u>	\$ <u>81,456</u>
Total Capital Assets Being Depreciated	<u>81,456</u>	<u>-</u>	<u>81,456</u>
Less Accumulated Depreciation for:			-
Machinery and Equipment	<u>(66,251)</u>	\$ <u>(3,702)</u>	<u>(69,953)</u>
Total Accumulated Depreciation	<u>(66,251)</u>	<u>(3,702)</u>	<u>(69,953)</u>
Business-Type Activities Capital Assets, Net	\$ <u>15,205</u>	\$ <u>(3,702)</u>	\$ <u>11,503</u>

Depreciation expense was charged to functions/programs of the District as follows:

Governmental Activities:

Support Services	
Student and Instruction Related Services	\$ 10,400
General Administrative Services	16,179
Plant Operations and Maintenance	<u>453,782</u>
Total Depreciation Expense - Governmental Activities	<u>\$ 480,361</u>

Business-Type Activities:

Food Service Fund	\$ <u>3,702</u>
Total Depreciation Expense-Business-Type Activities	<u>\$ 3,702</u>

MINE HILL TOWNSHIP BOARD OF EDUCATION
NOTES TO THE FINANCIAL STATEMENTS
FOR THE FISCAL YEAR ENDED JUNE 30, 2024

NOTE 3 DETAILED NOTES ON ALL FUNDS (Continued)

D. Capital Assets (Continued)

Construction and Other Significant Commitments

The District has the following active construction projects as of June 30, 2024:

<u>Project</u>	<u>Spent to Date</u>	<u>Remaining Commitment</u>
Various School Improvements, Upgrades, and Renovations	\$ 3,729,049	\$ 620,029
HVAC Project		819,000
Flooring Project		65,000
Plaster Project	\$ -	40,000
Total	<u>\$ 3,729,049</u>	<u>\$ 1,544,029</u>

E. Interfund Receivables, Payables, and Transfers

The composition of interfund balances as of June 30, 2024, is as follows:

Due To/From Other Funds

<u>Receivable Fund</u>	<u>Payable Fund</u>	<u>Amount</u>
Food Service	General Fund	<u>\$ 32,106</u>

The above balances are the result of revenues earned or other financing sources received in one fund which are due to another fund and/or expenditures paid by one fund on behalf of another fund and/or to cover cash balances which were in an overdraft position.

The District expects all interfund balances to be liquidated within one year.

**MINE HILL TOWNSHIP BOARD OF EDUCATION
NOTES TO THE FINANCIAL STATEMENTS
FOR THE FISCAL YEAR ENDED JUNE 30, 2024**

NOTE 3 DETAILED NOTES ON ALL FUNDS (Continued)

E. Interfund Receivables, Payables, and Transfers (Continued)

Interfund Transfers

	Transfer In:			
	<u>General</u>	<u>Special Revenue</u>	<u>Capital Projects</u>	<u>Total</u>
Transfer Out:				
General Fund		\$ 105,014	\$ 2,560,925	\$ 2,665,939
Capital Projects Fund	\$ 91,012	-	-	91,012
Total Transfers	<u>\$ 91,012</u>	<u>\$ 105,014</u>	<u>\$ 2,560,925</u>	<u>\$ 2,756,951</u>

The above transfers are the result of revenues earned and/or other financing sources received in one fund to finance expenditures in another fund.

F. Financing Agreements

Capital Financing Agreements

The District entered into the following agreements to finance the acquisition of copier machines. The repayments under these financing agreements are subject to the annual appropriation of funds in the District's approved budget.

Capital financing agreements at June 30, 2024 are comprised of the following:

\$69,517, fiscal year 2022 Agreement for the acquisition of copier machines for a term of five (5) years due in monthly principal installments ranging from \$1,099 through \$1,256, through July 1, 2027.

\$ 44,234

The maturity schedule of the remaining capital for principal and interest is as follows:

Governmental Activities:

Fiscal Year Ending <u>June 30,</u>	<u>Capital Agreements</u>	
	<u>Principal</u>	<u>Interest</u>
2025	\$ 13,849	\$ 1,271
2026	14,320	800
2027	14,808	312
2028	<u>1,257</u>	<u>3</u>
Total	<u>\$ 44,234</u>	<u>\$ 2,386</u>

**MINE HILL TOWNSHIP BOARD OF EDUCATION
NOTES TO THE FINANCIAL STATEMENTS
FOR THE FISCAL YEAR ENDED JUNE 30, 2024**

NOTE 3 DETAILED NOTES ON ALL FUNDS (Continued)

G. Long-Term Debt

General Obligation Bonds

The Board issued general obligation bonds to provide funds for the acquisition and construction of major capital facilities and other capital assets or other purposes permitted by statute. The full faith and credit of the Board are irrevocably pledged for the payment of the principal of the bonds and the interest thereon.

Bonds payable at June 30, 2024 are comprised of the following issues:

\$4,958,000, 2021 School Bonds, due in annual
installments ranging from \$210,000 to \$300,000
through September 15, 2041, interest ranging from 1.000% to 2.125% \$ 4,570,000

The Board's schedule of principal and interest for long-term debt issued and outstanding is as follows:

Governmental Activities:

Fiscal Year Ending June 30,	<u>Serial Bonds</u>		<u>Total</u>
	<u>Principal</u>	<u>Interest</u>	
2025	\$ 215,000	\$ 89,819	\$ 304,819
2026	220,000	86,006	306,006
2027	220,000	81,606	301,606
2028	225,000	77,156	302,156
2029	230,000	72,606	302,606
2030-2034	1,225,000	291,280	1,516,280
2035-2039	1,350,000	162,530	1,512,530
2040-2042	<u>885,000</u>	<u>28,421</u>	<u>913,421</u>
Total	<u>\$ 4,570,000</u>	<u>\$ 889,424</u>	<u>\$ 5,459,424</u>

Statutory Borrowing Power

The Board's remaining borrowing power under N.J.S. 18A:24-19, as amended, at June 30, 2024 was as follows:

2.5% of Equalized Valuation Basis (Municipal)	\$ 14,079,310
Less: Net Debt Issued and Authorized But Not Issued	<u>4,570,000</u>
Remaining Borrowing Power	<u>\$ 9,509,310</u>

**MINE HILL TOWNSHIP BOARD OF EDUCATION
NOTES TO THE FINANCIAL STATEMENTS
FOR THE FISCAL YEAR ENDED JUNE 30, 2024**

NOTE 3 DETAILED NOTES ON ALL FUNDS (Continued)

H. Other Long-Term Liabilities

Changes in Long-Term Liabilities

Long-term liability activity for the fiscal year ended June 30, 2024, was as follows:

	Balance, July 1, 2023	Additions	Reductions	Balance, June 30, 2024	Within One Year
Governmental Activities:					
Bonds Payable	\$ 4,780,000		\$ 210,000	\$ 4,570,000	\$ 215,000
Capital Financing Agreements	57,627		13,393	44,234	13,849
Compensated Absences	349,472	\$ 5,816		355,288	
Net Pension Liability	724,179	-	87,898	636,281	-
Governmental Activity Long-Term Liabilities	<u>\$ 5,911,278</u>	<u>\$ 5,816</u>	<u>\$ 311,291</u>	<u>\$ 5,605,803</u>	<u>\$ 228,849</u>

For the governmental activities, the liabilities for compensated absences, capital financing agreements, and net pension liability are generally liquidated by the general fund.

NOTE 4 OTHER INFORMATION

A. Risk Management

The District is exposed to various risks of loss related to property, general liability, automobile coverage, theft of, damage to and destruction of assets; errors and omissions; injuries to employees; student accident; termination of employees and natural disasters. The Board has obtained insurance coverage to guard against these events to minimize the exposure to the District should they occur. A complete schedule of insurance coverage can be found in the statistical section of this Annual Comprehensive Financial Report.

The District is a member of the School Alliance Insurance Fund (SAIF or Fund). The Fund is a risk sharing public entity pool, established for the purpose of insuring against worker's compensation claims.

The relationship between the Board and the Fund is governed by a contract and by-laws that have been adopted by resolution of each unit's governing body. The Board is contractually obligated to make all annual and supplementary contributions to the funds, to report claims on a timely basis, cooperate with the management of the funds, its claims administrator and attorneys in claims investigation and settlement, and to follow risk management procedures as outlined by the funds. Members have a contractual obligation to fund any deficit of the funds attributable to a membership year during which they were a member.

SAIF provides its members with risk management services, including the defense of and settlement of claims and to establish reasonable and necessary loss reduction and prevention procedures to be followed by the members. Complete financial statements of the respective insurance funds are on file with the School's Business Administrator.

There has been no significant reduction in insurance coverage from the previous year nor have there been any settlements in excess of insurance coverage's in any of the prior three years.

MINE HILL TOWNSHIP BOARD OF EDUCATION
NOTES TO THE FINANCIAL STATEMENTS
FOR THE FISCAL YEAR ENDED JUNE 30, 2024

NOTE 4 OTHER INFORMATION (Continued)

A. Risk Management (Continued)

The District has elected to fund its New Jersey Unemployment Compensation Insurance under the “Benefit Reimbursement Method”. Under this plan the District is required to reimburse the New Jersey Unemployment Trust Fund for benefits paid to its former employees and charged to its account with the State. The District is billed quarterly for amounts due to the State. The following is a summary of District contributions, employee contributions, interest earnings, reimbursements to the State for benefits paid and the ending balance of the District’s restricted fund balance for unemployment compensation claims in the General Fund for the current and previous two years:

<u>Fiscal Year Ended June 30,</u>	<u>Employee Contributions</u>	<u>Interest Earnings</u>	<u>Amount Reimbursed</u>	<u>Ending Balance</u>
2024	\$ 8,234	\$ 3,413	\$ 13,663	\$ 82,689
2023	8,641	2,369	13,107	79,275
2022	8,108	211	2,330	76,906

B. Contingent Liabilities

The District is a party defendant in some lawsuits, none of a kind unusual for a school district of its size and scope of operation. In the opinion of the Board's Attorney the potential claims against the District not covered by insurance policies would not materially affect the financial condition of the District.

The Board is a defendant in one case, filed, on behalf a former student, and their parents, who allege the student had experienced an inappropriate sexual encounter by another student. The Board Attorney and Counsel for the insurance carrier are aggressively defending the Board in these actions. Many of the counts from the original complaint have been dismissed. However, there are some claims against the school district and school personnel that remain open. The pending matters are currently in discovery. The amount of potential losses from the open claims cannot be determined, nor can the potential damages not covered by insurance be estimated.

Federal and State Awards – The Board participates in a number of federal and state programs that are fully or partially funded by grants received from other governmental units. Expenditures financed by grants are subject to audit by the appropriate grantor government. If expenditures are disallowed due to noncompliance with grant program regulations, the Board may be required to reimburse the grantor government. As of June 30, 2024, significant amounts of grant expenditures have not been audited by the various grantor agencies but the Board believes that disallowed expenditures, if any, based on subsequent audits will not have a material effect on any of the individual governmental funds or the overall financial position of the District.

C. Federal Arbitrage Regulations

The District is subject to Section 148 of the Internal Revenue Code as it pertains to the arbitrage rebate on all tax-exempt obligations, both long and short-term debt. Under the 1986 Tax Reform Act, the Internal Revenue Service (IRS) required that all excess earnings from investment proceeds be rebated to the IRS. Arbitrage, for purposes of these regulations, is defined as the difference between the yield on the investment and the yield on the obligations issued. If there are excess earnings, this amount may be required to be rebated to the IRS. At June 30, 2024, the District has not estimated its arbitrage earnings due to the IRS, if any.

**MINE HILL TOWNSHIP BOARD OF EDUCATION
NOTES TO THE FINANCIAL STATEMENTS
FOR THE FISCAL YEAR ENDED JUNE 30, 2024**

NOTE 4 OTHER INFORMATION (Continued)

D. Employee Retirement Systems and Pension Plans

Plan Descriptions and Benefits Provided

The State of New Jersey sponsors and administers the following contributory defined benefit public employee retirement systems (retirement systems) covering substantially all Board employees who are eligible for pension coverage:

Public Employees' Retirement System (PERS) – Established in January 1955, under the provisions of N.J.S.A. 43:15A to provide coverage, to substantially all full time employees of the State or any county, municipality, school district, or public agency provided the employee is not a member of another State-administered retirement system. Membership is mandatory for such employees. PERS is a cost sharing multiple employer defined benefit pension plan. For additional information about PERS, please refer to the State Division of Pension and Benefits (Division's) Annual Comprehensive Financial Report (ACFR) which can be found at www.state.nj.us/treasury/pensions.

The vesting and benefit provisions are set by N.J.S.A. 43:15A. PERS provides retirement, death, and disability benefits. All benefits vest after ten years of service, except for medical benefits, which vest after 25 years of service or under the disability provisions of PERS.

The following represents the membership tiers for PERS:

Tier	Definition
1	Members who were enrolled prior to July 1, 2007
2	Members who were eligible to enroll on or after July 1, 2007 and prior to November 2, 2008
3	Members who were eligible to enroll on or after November 2, 2008 and prior to May 22, 2010
4	Members who were eligible to enroll on or after May 22, 2010 and prior to June 28, 2011
5	Members who were eligible to enroll on or after June 28, 2011

Service retirement benefits of 1/55th of final average salary for each year of service credit is available to tier 1 and 2 members upon reaching age 60 and to tier 3 members upon reaching age 62. Service retirement benefits of 1/60th of final average salary for each year of service credit is available to tier 4 members upon reached age 62 and tier 5 members upon reaching age 65. Early retirement benefits are available to tier 1 and 2 members before reaching age 60, tier 3 and 4 members with 25 or more years of service credit before age 62, and tier 5 members with 30 or more years of service credit before age 65. Benefits are reduced by a fraction of a percent for each month that a member retires prior to the age at which a member can receive full early retirement benefits in accordance with their respective tier. Tier 1 members can receive an unreduced benefit from age 55 to age 60 if they have at least 25 years of service. Deferred retirement is available to members who have at least ten years of service credit and have not reached the service retirement age for the respective tier.

Teachers' Pension and Annuity Fund (TPAF) – Established in January 1955, under the provisions of N.J.S.A. 18A:66 to provide coverage to substantially all full time certified teachers or professional staff of the public school systems in the State. Membership is mandatory for such employees. TPAF is a cost sharing multiple- employer defined benefit pension plan with a special funding situation, by which the State is responsible to fund 100% of local employer contributions, excluding any local employer early retirement incentive (ERI) contributions. For additional information about TPAF, please refer to the State Division of Pension and Benefits (Division's) Annual Comprehensive Financial Report (ACFR) which can be found at www.state.nj.us/treasury/pensions.

The vesting and benefit provisions are set by N.J.S.A. 18A:66. TPAF provides retirement, death, and disability benefits. All benefits vest after ten years of service, except for medical benefits, which vest after 25 years of service or under the disability provisions of TPAF. Members are always fully vested for their own contributions and, after three years of service credit, become vested for 2% of related interest earned on the contributions. In the case of death before retirement, members' beneficiaries are entitled to full interest credited to the members' accounts.

**MINE HILL TOWNSHIP BOARD OF EDUCATION
NOTES TO THE FINANCIAL STATEMENTS
FOR THE FISCAL YEAR ENDED JUNE 30, 2024**

NOTE 4 OTHER INFORMATION (Continued)

D. Employee Retirement Systems and Pension Plans (Continued)

Teachers' Pension and Annuity Fund (TPAF) (Continued)

The following represent the membership tiers for TPAF:

Tier	Definition
1	Members who were enrolled prior to July 1, 2007
2	Members who were eligible to enroll on or after July 1, 2007 and prior to November 2, 2008
3	Members who were eligible to enroll on or after November 2, 2008 and prior to May 22, 2010
4	Members who were eligible to enroll on or after May 22, 2010 and prior to June 28, 2011
5	Members who were eligible to enroll on or after June 28, 2011

Service retirement benefits of 1/55th of final average salary for each year of service credit is available to tier 1 and 2 members upon reaching age 60 and to tier 3 members upon reaching age 62. Service retirement benefits of 1/60th of final average salary for each year of service credit is available to tier 4 members upon reaching age 62 and tier 5 members upon reaching age 65. Early retirement benefits are available to tier 1 and 2 members before reaching age 60, tier 3 and 4 members with 25 or more years of service credit before age 62, and tier 5 members with 30 or more years of service credit before age 65. Benefits are reduced by a fraction of a percent for each month that a member retires prior to the retirement age for their respective tier. Deferred retirement is available to members who have at least ten years of service credit and have not reached the service retirement age for the respective tier.

The State of New Jersey sponsors and administers the following defined contribution public employee retirement program covering certain state and local government employees which include those Board employees who are eligible for pension coverage.

Defined Contribution Retirement Program (DCRP) – established under the provisions of Chapter 92, P.L. 2007 and Chapter 103, P.L. 2008 to provide coverage to elected and certain appointed officials, effective July 1, 2007 and employees enrolled in PERS or TPAF on or after July 1, 2007 who earn in excess of established annual maximum compensation limits (equivalent to annual maximum wage for social security deductions). This provision was extended by Chapter 1, P.L. 2010, effective May 21, 2010, to new employees (Tier 2) of the PFRS and new employees who would otherwise be eligible to participate in PERS or TPAF on or after November 2, 2008 and do not earn the minimum salary required for tier 3 enrollment or do not work the minimum required hours for tier 4 and tier 5 enrollments but earn a base salary of at least \$5,000 are eligible for participation in the DCRP. Membership is mandatory for such individuals with vesting occurring after one (1) year of membership. DCRP is a defined contribution pension plan.

Other Pension Funds

The State established and administers a Supplemental Annuity Collective Trust Fund (SACT) which is available to active members of the State-administered retirement systems to purchase annuities to supplement the guaranteed benefits provided by their retirement system. The state or local government employers do not appropriate funds to SACT.

The cost of living increase for PERS and TPAF, are funded directly by each of the respective systems but are currently suspended as a result of reform legislation.

According to state law, all obligations of each retirement system will be assumed by the State of New Jersey should any retirement system be terminated.

The State of New Jersey, Department of the Treasury, Division of Pensions and Benefits ("Division"), issues publicly available financial reports that include the financial statements and required supplementary information of each of the above systems. The financial reports may be accessed via the New Jersey, Division of Pensions and Benefits, website at www.state.nj.us/treasury/pensions.

**MINE HILL TOWNSHIP BOARD OF EDUCATION
NOTES TO THE FINANCIAL STATEMENTS
FOR THE FISCAL YEAR ENDED JUNE 30, 2024**

NOTE 4 OTHER INFORMATION (Continued)

D. Employee Retirement Systems and Pension Plans (Continued)

Plan Amendments

The authority to amend the provisions of the above plans rests with legislation passed by the State of New Jersey. Pension reforms enacted pursuant to Chapter 78, P.L. 2011 included provisions creating special Pension Plan Design Committees for TPAF and PERS, once a Target Funded Ratio (TFR) is met. The Pension Plan Design Committees will have the discretionary authority to modify certain plan design features, including member contribution rate; formula for calculation of final compensation of final salary; fraction used to calculate a retirement allowance; age at which a member may be eligible and the benefits for service or early retirement; and benefits provided for disability retirement. The committees will also have the authority to reactivate the cost of living adjustment (COLA) on pensions. However, modifications can only be made to the extent that the resulting impact does not cause the funded ratio to drop below the TFR in any one year of a 30-year projection period.

Measurement Focus and Basis of Accounting

The financial statements of the retirement systems are prepared in accordance with U.S. generally accepted accounting principles as applicable to governmental organizations. In doing so, the Division adheres to reporting requirements established by the Governmental Accounting Standards Board (GASB).

The accrual basis of accounting is used for measuring financial position and changes in net position of the pension trust funds. Under this method, contributions are recorded in the accounting period in which they are legally due from the employer or plan member, and deductions are recorded at the time the liabilities are due and payable in accordance with the terms of each plan. The accounts of the Division are organized and operated on the basis of funds. All funds are accounted for using an economic resources measurement focus.

Investment Valuation

The Division of Investment, Department of the Treasury, State of New Jersey (Division of Investment) manages and invests certain assets of the retirement systems. Empower Retirement (formerly Prudential) is the third-party administrator for the DCRP and provides record keeping, administrative services and investment options. Investment transactions are accounted for on a trade or investment date basis. Interest and dividend income is recorded on the accrual basis, with dividends accruing on the ex-dividend date. The net increase or decrease in the fair value of investments includes the net realized and unrealized gains or losses on investments.

The State of New Jersey, Department of the Treasury, Division of Investment issues publicly available financial reports that include the financial statements of the State of New Jersey Cash Management Fund. The financial reports may be obtained in writing to the State of New Jersey, Department of the Treasury, Division of Investment, P.O. Box 290, Trenton, New Jersey 08625-0290 or at www.state.nj.us/treasury/doinvest.

**MINE HILL TOWNSHIP BOARD OF EDUCATION
NOTES TO THE FINANCIAL STATEMENTS
FOR THE FISCAL YEAR ENDED JUNE 30, 2024**

NOTE 4 OTHER INFORMATION (Continued)

D. Employee Retirement Systems and Pension Plans (Continued)

Collective Net Pension Liability

The collective net pension liability of the participating employers for local PERS at June 30, 2023 is \$14.6 billion and the plan fiduciary net position as a percentage of the total pension liability is 65.23%. The collective net pension liability of the State funded TPAF at June 30, 2023 is \$51.1 billion and the plan fiduciary net position as a percentage of total pension liability is 34.68%.

The total pension liabilities for the June 30, 2023 measurement date were determined based on actuarial valuations as of July 1, 2022 which were rolled forward to June 30, 2023.

Actuarial Methods and Assumptions

In the July 1, 2022 PERS and TPAF actuarial valuation, the actuarial assumptions and methods used in these valuations were described in the Actuarial Assumptions and Methods section of the Actuary's report and are included here in this note to the financial statements. The pension systems selected economic and demographic assumptions and prescribed them for use for purposes of compliance with GASB Statement No. 68. The Actuary provided guidance with respect to these assumptions, and it is their belief that the assumptions represent reasonable expectations of anticipated plan experience.

Employer and Employee Pension Contributions

The contribution policy is set by laws of the State of New Jersey and contributions are required by active members and participating employers. Plan members and employer contributions may be amended by State of New Jersey legislation with the amount of contributions by the State of New Jersey contingent upon the Annual Appropriations Act. As defined, the retirement systems require employee contributions based on 7.50% for PERS, 7.50% for TPAF and 5.50% for DCRP of the employee's annual compensation for fiscal year 2024.

PERS employers' and TPAF State's nonemployer contributions are based on actuarially determined amounts, which include the normal cost and unfunded accrued liability. For the fiscal year ended June 30, 2023 for TPAF, which is a cost sharing multiple employer defined benefit pension plan with a special funding situation, the State's annual pension contribution was more than the actuarial determined amount. For local PERS, which is a cost sharing multiple employer defined benefit pension plan, the annual pension contributions were equal to the actuarial determined amounts. TPAF nonemployer contributions are made annually by the State of New Jersey to the pension system on behalf of the Board. PERS employer contributions are made annually by the Board to the pension system in accordance with Chapter 114, P.L. 1997. In the DCRP, which is a defined contribution plan, member contributions are matched by a 3% employer contribution. All PERS and DCRP contributions made by the Board for fiscal years 2024, 2023 and 2022 were equal to the required contributions.

During the fiscal years ended June 30, 2024, 2023 and 2022 the Board was required to contribute for PERS and DCRP and the State of New Jersey, as a nonemployer contributing entity, contributed for TPAF, respectively for normal cost pension and unfunded accrued liability contributions (including non-contributory group life insurance (NCGI)) the following amounts:

<u>Fiscal Year Ended June 30,</u>	<u>PERS</u>	<u>On-behalf TPAF</u>	<u>DCRP</u>
2024	\$ 58,712	\$ 954,451	\$ 12,991
2023	62,822	961,121	7,093
2022	44,319	943,600	1,971

**MINE HILL TOWNSHIP BOARD OF EDUCATION
NOTES TO THE FINANCIAL STATEMENTS
FOR THE FISCAL YEAR ENDED JUNE 30, 2024**

NOTE 4 OTHER INFORMATION (Continued)

D. Employee Retirement Systems and Pension Plans (Continued)

Employer and Employee Pension Contributions (Continued)

In addition for fiscal years 2024, 2023 and 2022 the State contributed \$435, \$443 and \$351, respectively for TPAF for Long Term Disability Insurance Premium (LTDI).

The PERS contributions are recognized in the governmental fund financial statements (modified accrual basis) as an expenditure. The on-behalf TPAF contributions are recognized in the governmental fund financial statements (modified accrual basis) as both a revenue and expenditure in accordance with GASB Statement No. 85, *Omnibus 2017* (GASB No. 85). The DCRP contributions are recognized in the governmental fund financial statements (modified accrual basis) as an expenditure, as well as, the district-wide financial statements (accrual basis) as an expense.

Also, in accordance with N.J.S.A. 18A:66-66 the State of New Jersey reimbursed the Board \$233,456 during the fiscal year ended June 30, 2024 for the employer's share of social security contributions for TPAF members as calculated on their base salaries. This amount has been recognized in the district-wide financial statements (accrual basis) and the governmental fund financial statements (modified accrual basis) as both a revenue and expense/expenditure in accordance with GASB No. 85.

Pension Liabilities, Pension Expense, and Deferred Outflows of Resources and Deferred Inflows of Resources Related to Pensions

Public Employees Retirement System (PERS)

GASB Statement No. 68, *Accounting and Financial Reporting for Pensions*, (GASB No. 68) requires participating employers in PERS to recognize their proportionate share of the collective net pension liability, collective deferred outflows of resources, collective deferred inflows of resources and collective pension expense based on a measurement date no earlier than the end of the employer's prior fiscal year. The employer allocation percentages presented are based on the ratio of the contributions as an individual employer to total contributions to the PERS during the measurement period July 1, 2022 through June 30, 2023. Employer allocation percentages have been rounded for presentation purposes. Contributions from employers are recognized when due based on statutory requirements.

Although the NJ Division of Pensions and Benefits ("Division") administers one cost-sharing multiple employer defined benefit pension plan, separate (sub) actuarial valuations are prepared to determine the actuarial determined contribution rate by group. Following this method, the measurement of the collective net pension liability, deferred outflows of resources, deferred inflows of resources and pension expense are determined separately for each individual employer of the State and local groups of the plan.

To facilitate the separate (sub) actuarial valuations, the Division maintains separate accounts to identify additions, deductions, and fiduciary net position applicable to each group. The allocation percentages are presented for each group. The allocation percentages for each group as of June 30, 2023 are based on the ratio of each employer's contributions to total employer contributions of the group for the fiscal year ended June 30, 2023.

At June 30, 2024, the District reported in the statement of net position (accrual basis) a liability of \$636,281 for its proportionate share of the PERS net pension liability. The net pension liability was measured as of June 30, 2022 and was determined by an actuarial valuation as of July 1, 2022. The District's proportionate share of the net pension liability was based on the ratio of the District's share of contributions to the pension plan relative to the total contributions of all participating governmental entities, for the year ended June 30, 2023. At June 30, 2023, the District's proportionate share was 0.00439 percent, which was a decrease of 0.00041 percent from its proportionate share measured as of June 30, 2022 of .00480 percent.

**MINE HILL TOWNSHIP BOARD OF EDUCATION
NOTES TO THE FINANCIAL STATEMENTS
FOR THE FISCAL YEAR ENDED JUNE 30, 2024**

NOTE 4 OTHER INFORMATION (Continued)

D. Employee Retirement Systems and Pension Plans (Continued)

**Pension Liabilities, Pension Expense, and Deferred Outflows of Resources and Deferred Inflows of Resources
Related to Pensions (Continued)**

Public Employees Retirement System (PERS) (Continued)

For the fiscal year ended June 30, 2024, the District recognized in the district-wide statement of activities (accrual basis) pension benefit of \$5,576 for PERS. The pension contribution made by the District during the current 2023/2024 fiscal year is the contribution that is applied to the net pension liability reported at the end of the current fiscal year of June 30, 2024 with a measurement date of the prior fiscal year end of June 30, 2023. Since the State of New Jersey applies the current year pension contribution towards the calculation of the net pension liability reported at the end of the current fiscal year, which has a measurement date of the preceding fiscal year end, there is no deferred outflows of resources reported as of June 30, 2024 for contributions made subsequent to the measurement date. At June 30, 2024, the District reported deferred outflows of resources and deferred inflows of resources related to PERS pension from the following sources:

	<u>Deferred Outflows of Resources</u>	<u>Deferred Inflows of Resources</u>
Difference Between Expected and Actual Experience	\$ 6,084	\$ 2,601
Changes of Assumptions	1,398	38,561
Net Difference Between Projected and Actual Earnings on Pension Plan Investments	2,930	
Changes in Proportion and Differences Between District Contributions and Proportionate Share of Contributions	<u>118,876</u>	<u>61,709</u>
Total	<u>\$ 129,288</u>	<u>\$ 102,871</u>

At June 30, 2024, the amounts reported as deferred outflows of resources and deferred inflows of resources related to PERS pension will be recognized in pension expense/(benefit) as follows:

Year Ending <u>June 30,</u>	<u>Total</u>
2025	\$ (6,474)
2026	3,612
2027	44,319
2028	(14,287)
2029	(753)
Thereafter	<u>-</u>
	<u>\$ 26,417</u>

MINE HILL TOWNSHIP BOARD OF EDUCATION
NOTES TO THE FINANCIAL STATEMENTS
FOR THE FISCAL YEAR ENDED JUNE 30, 2024

NOTE 4 OTHER INFORMATION (Continued)

D. Employee Retirement Systems and Pension Plans (Continued)

Pension Liabilities, Pension Expense, and Deferred Outflows of Resources and Deferred Inflows of Resources
Related to Pensions (Continued)

Public Employees Retirement System (PERS) (Continued)

Actuarial Assumptions

The District’s total pension liability for the June 30, 2023 measurement date was determined by an actuarial valuation as of July 1, 2022, which was rolled forward to June 30, 2023. This actuarial valuation used the following actuarial assumptions, applied to all periods in the measurement.

Inflation Rate:	
Price	2.75%
Wage	3.25%
Salary Increases:	2.75-6.55%
	Based on Years of Service
Investment Rate of Return	7.00%

Mortality Rates

Pre-retirement mortality rates were based on the Pub-2010 General Below-Median Income Employee mortality table with an 82.2% adjustment for males and 101.4% adjustment for females, and with future improvement from the base year of 2010 on a generational basis. Post-retirement mortality rates were based on the Pub-2010 General Below-Median Income Healthy Retiree mortality table with a 91.4% adjustment for males and 99.7% adjustment for females, and with future improvement from the base year of 2010 on a generational basis. Disability retirement rates used to value disabled retirees were based on the Pub-2010 Non-Safety Disabled Retiree mortality table with a 127.7% adjustment for males and 117.2% adjustment for females, and with future improvement from the base year of 2010 on generational basis. Mortality improvement is based on Scale MP-2021.

The actuarial assumptions used in the July 1, 2022 valuation were based on the results of an actuarial experience study for the period July 1, 2018 to June 30, 2021.

**MINE HILL TOWNSHIP BOARD OF EDUCATION
NOTES TO THE FINANCIAL STATEMENTS
FOR THE FISCAL YEAR ENDED JUNE 30, 2024**

NOTE 4 OTHER INFORMATION (Continued)

D. Employee Retirement Systems and Pension Plans (Continued)

**Pension Liabilities, Pension Expense, and Deferred Outflows of Resources and Deferred Inflows of Resources
Related to Pensions (Continued)**

Public Employees Retirement System (PERS) (Continued)

Long-Term Expected Rate of Return

In accordance with State statute, the long-term expected rate of return on plan investments (7% at June 30, 2023) is determined by the State Treasurer, after consultation with the Directors of the Division of Investment and Division of Pensions and Benefits, the board of trustees and actuaries. The long-term expected rate of return on pension plan investments was determined using a building-block method in which best-estimate ranges of expected future real rates of return (expected returns, net of pension plans investment expense and inflation) are developed for each major asset class. These ranges are combined to produce the long-term expected rate of return by weighting the expected future real rates of return by the target asset allocation percentage and by adding expected inflation. Best estimates of arithmetic real rates of return for each major asset class included in the PERS's target asset allocation as of June 30, 2023 are summarized in the following table:

<u>Asset Class</u>	<u>Target Allocation</u>	<u>Long-Term Expected Real Rate of Return</u>
Risk Mitigation Strategies	3.00%	6.21%
Cash Equivalents	2.00%	3.31%
U.S. Treasuries	4.00%	3.31%
Investment Grade Credit	7.00%	5.19%
US Equity	28.00%	8.98%
Non-US Developed Markets Equity	12.75%	9.22%
Emerging Markets Equity	5.50%	11.13%
High Yield	4.50%	6.97%
Real Assets	3.00%	8.40%
Private Credit	8.00%	9.20%
Real Estate	8.00%	8.58%
Private Equity	13.00%	12.50%
International Small Cap Equity	1.25%	9.22%

MINE HILL TOWNSHIP BOARD OF EDUCATION
 NOTES TO THE FINANCIAL STATEMENTS
 FOR THE FISCAL YEAR ENDED JUNE 30, 2024

NOTE 4 OTHER INFORMATION (Continued)

D. Employee Retirement Systems and Pension Plans (Continued)

Pension Liabilities, Pension Expense, and Deferred Outflows of Resources and Deferred Inflows of Resources
 Related to Pensions (Continued)

Public Employees Retirement System (PERS) (Continued)

Discount Rate

The discount rate used to measure the total pension liability for PERS was 7.00% as of June 30, 2023. The projection of cash flows used to determine the discount rate assumed that contributions from plan members will be made at the current member contribution rates and that contributions from employers and the nonemployer contributing entity will be based on 100% of the actuarially determined contributions for the State employer and 100% of actuarially determined contributions for the local employers. Based on those assumptions, the plan’s fiduciary net position was projected to be available to make all projected future benefit payments of current plan members. Therefore, the long-term expected rate of return on plan investments was applied to all projected benefit payments in determining the total pension liability.

Sensitivity of Net Pension Liability

The following presents the District’s proportionate share of the PERS net pension liability calculated using the discount rate of 7.00, as well as what the District’s proportionate share of the PERS net pension liability would be if it were calculated using a discount rate that is 1-percentage-point lower (6.00 percent) or 1-percentage-point higher (8.00 percent) than the current rate:

	1% Decrease <u>6.00%</u>	Current Discount Rate <u>7.00%</u>	1% Increase <u>8.00%</u>
District's Proportionate Share of the PERS Net Pension Liability	\$ <u>828,302</u>	\$ <u>636,281</u>	\$ <u>472,845</u>

The sensitivity analysis was based on the proportionate share of the District’s net pension liability as of the measurement date of June 30, 2023. A sensitivity analysis specific to the District’s net pension liability at June 30, 2023 was not provided by the pension system.

Pension Plan Fiduciary Net Position

Detailed information about the PERS pension plan’s fiduciary net position is available in the separately issued financial report from the State of New Jersey, Department of the Treasury, Division of Pension and Benefits. The financial report may be accessed via the New Jersey, Division of Pensions and Benefits, website at www.state.nj.us/treasury/pensions.

**MINE HILL TOWNSHIP BOARD OF EDUCATION
NOTES TO THE FINANCIAL STATEMENTS
FOR THE FISCAL YEAR ENDED JUNE 30, 2024**

NOTE 4 OTHER INFORMATION (Continued)

D. Employee Retirement Systems and Pension Plans (Continued)

**Pension Liabilities, Pension Expense, and Deferred Outflows of Resources and Deferred Inflows of Resources
Related to Pensions (Continued)**

Teachers Pension and Annuity Fund (TPAF)

GASB No. 68, requires participating employers in TPAF to recognize their proportionate share of the collective net pension liability, collective deferred outflows of resources, collective deferred inflows of resources and collective pension expense based on a measurement date no earlier than the end of the employer's prior fiscal year. The non-employer allocation percentages presented are based on the ratio of the State's actual contributions made as an employer and non-employer adjusted for unpaid early retirement incentives to total contributions to TPAF during the measurement period July 1, 2022 through June 30, 2023. Non-employer allocation percentages have been rounded for presentation purposes.

The contribution policy for TPAF is set by N.J.S.A. 18A:66 and requires contributions by active members and non-employer contributions by the State. State legislation has modified the amount that is contributed by the State. The State's pension contribution is based on an actuarially determined amount, which includes the employer portion of the normal cost and an amortization of the unfunded accrued liability. For the fiscal year ended June 30, 2023, the State's pension contribution was more than the actuarial determined amount.

In accordance with GASB No. 68, the District is not required to recognize a net pension liability for TPAF. The State of New Jersey, as a nonemployer contributing entity, is the only entity that has a legal obligation to make employer contributions to TPAF on behalf of the District. Accordingly, the District's proportionate share percentage determined under Statement No. 68 is zero percent and the State's proportionate share is 100% of the net pension liability attributable to the District for TPAF. Therefore, in addition, the District does not recognize any portion of the TPAF collective deferred outflows of resources and deferred inflows of resources.

For the fiscal year ended June 30, 2024, the District recognized in the district-wide statement of activities (accrual basis) pension expense of \$290,722 for TPAF. This amount has been included in the district-wide statement of activities (accrual basis) as both a revenue and expense in accordance with GASB No. 85.

At June 30, 2024 the State's proportionate share of the net pension liability attributable to the District is \$11,833,813. The net pension liability was measured as of June 30, 2023 and was determined by an actuarial valuation as of July 1, 2022. The nonemployer allocation percentages are based on the ratio of the State's contributions made as a nonemployer attributable to the District adjusted for unpaid early retirement incentives relative to total contributions to TPAF during the year ended June 30, 2023. At June 30, 2023, the State's share of the net pension liability attributable to the District was 0.02319 percent, which was an increase of 0.00059 percent from its proportionate share measured as of June 30, 2021 of .02260 percent.

**MINE HILL TOWNSHIP BOARD OF EDUCATION
 NOTES TO THE FINANCIAL STATEMENTS
 FOR THE FISCAL YEAR ENDED JUNE 30, 2024**

NOTE 4 OTHER INFORMATION (Continued)

D. Employee Retirement Systems and Pension Plans (Continued)

**Pension Liabilities, Pension Expense, and Deferred Outflows of Resources and Deferred Inflows of Resources
 Related to Pensions (Continued)**

Teachers Pension and Annuity Fund (TPAF) (Continued)

Actuarial Assumptions

The total pension liability for the June 30, 2023 measurement date was determined by an actuarial valuation as of July 1, 2022, which was rolled forward to June 30, 2023. This actuarial valuation used the following actuarial assumptions, applied to all periods in the measurement.

Inflation Rate:	
Price	2.75%
Wage	3.25%
Salary Increases:	
	2.75-4.25%
	Based on Years of Service
Investment Rate of Return	7.00%

Mortality Rates

Pre-retirement mortality rates were based on the Pub-2010 Teachers Above-Median Income Employee mortality table with a 93.9% adjustment for males and 85.3% adjustment for females, and with future improvement from the base year of 2010 on a generational basis. Post-retirement mortality rates were based on the Pub-2010 Teachers Above-Median Income Healthy Retiree mortality table with a 114.7% adjustment for males and 99.6% adjustment for females, and with future improvement from the base year of 2010 on a generational basis. Disability mortality rates were based on the Pub-2010 Non-Safety Disabled Retiree mortality table with a 106.3% adjustment for males and 100.3% adjustment for females, and with future improvement from the base year of 2010 on a generational basis. Mortality improvement is based on Scale MP-2021.

The actuarial assumptions used in the July 1, 2022 valuation were based on the results of an actuarial experience study for the period July 1, 2018 to June 30, 2021.

**MINE HILL TOWNSHIP BOARD OF EDUCATION
NOTES TO THE FINANCIAL STATEMENTS
FOR THE FISCAL YEAR ENDED JUNE 30, 2024**

NOTE 4 OTHER INFORMATION (Continued)

D. Employee Retirement Systems and Pension Plans (Continued)

**Pension Liabilities, Pension Expense, and Deferred Outflows of Resources and Deferred Inflows of Resources
Related to Pensions (Continued)**

Teachers Pension and Annuity Fund (TPAF) (Continued)

Long-Term Expected Rate of Return

In accordance with State statute, the long-term expected rate of return on plan investments (7% at June 30, 2023) is determined by the State Treasurer, after consultation with the Directors of the Division of Investment and Division of Pensions and Benefits, the board of trustees and actuaries. The long-term expected rate of return on pension plan investments was determined using a building-block method in which best-estimate ranges of expected future real rate of return (expected returns, net of pension plans investment expense and inflation) are developed for each major asset class. These ranges are combined to produce the long-term expected rate of return by weighting the expected future real rates of return by the target asset allocation percentage and by adding expected inflation. Best estimates of arithmetic real rates of return for each major asset class included in the TPAF's target asset allocation as of June 30, 2023 are summarized in the following table:

<u>Asset Class</u>	<u>Target Allocation</u>	<u>Long-Term Expected Real Rate of Return</u>
Risk Mitigation Strategies	3.00%	6.21%
Cash Equivalents	2.00%	3.31%
U.S. Treasuries	4.00%	3.31%
Investment Grade Credit	7.00%	5.19%
US Equity	28.00%	8.98%
Non-US Developed Markets Equity	12.75%	9.22%
Emerging Markets Equity	5.50%	11.13%
High Yield	4.50%	6.97%
Real Assets	3.00%	8.40%
Private Credit	8.00%	9.20%
Real Estate	8.00%	8.58%
Private Equity	13.00%	12.50%
International Small Cap Equity	1.25%	9.22%

Discount Rate

The discount rate used to measure the total pension liability for TPAF was 7.00% as of June 30, 2023. The projection of cash flows used to determine the discount rate assumed that contributions from plan members will be made at the current member contribution rates and that contributions from employers will be based on 100% of the actuarially determined contributions for the State. Based on those assumptions, the plan's fiduciary net position was projected to be available to make all projected future benefit payments of current plan members. Therefore, the long-term expected rate of return on plan investments was applied to all projected benefit payments in determining the total pension liability.

**MINE HILL TOWNSHIP BOARD OF EDUCATION
NOTES TO THE FINANCIAL STATEMENTS
FOR THE FISCAL YEAR ENDED JUNE 30, 2024**

NOTE 4 OTHER INFORMATION (Continued)

D. Employee Retirement Systems and Pension Plans (Continued)

**Pension Liabilities, Pension Expense, and Deferred Outflows of Resources and Deferred Inflows of Resources
Related to Pensions (Continued)**

Teachers Pension and Annuity Fund (TPAF) (Continued)

Sensitivity of Net Pension Liability

The following presents the State's proportionate share of the TPAF net pension liability attributable to the District calculated using the discount rate of 7.00%, as well as what the State's proportionate share of the TPAF net pension liability attributable to the District that would be if it were calculated using a discount rate that is 1-percentage-point lower (6.00% percent) or 1-percentage-point higher (8.00% percent) than the current rate:

	1% Decrease (6.00%)	Current Discount Rate (7.00%)	1% Increase (8.00%)
State's Proportionate Share of the TPAF Net Pension Liability Attributable to the District	<u>\$ 13,954,213</u>	<u>\$ 11,833,813</u>	<u>\$ 10,047,932</u>

The sensitivity analysis was based on the State's proportionate share of the net pension liability attributable to the District as of the measurement date of June 30, 2023. A sensitivity analysis specific to the State's proportionate share of the net pension liability attributable to the District at June 30, 2023 was not provided by the pension system.

Pension Plan Fiduciary Net Position

Detailed information about the TPAF pension plan's fiduciary net position is available in the separately issued financial report from the State of New Jersey, Department of the Treasury, Division of Pension and Benefits. The financial report may be accessed via the New Jersey, Division of Pensions and Benefits, website at www.state.nj.us/treasury/pensions.

E. Post-Retirement Medical Benefits

The State of New Jersey sponsors and administers the post-retirement health benefit program plan for school districts.

As a result of implementing GASB Statement No. 74, *Financial Reporting for Postemployment Benefit Plans Other than Pension Plans*, the post-retirement health benefit program plan is reported in a Custodial Fund in the New Jersey Annual Comprehensive Financial Report for the fiscal year ended June 30, 2023. In addition, the plan is administered on a pay-as-you-go basis. Therefore, the plan has no assets accumulated in a qualified trust. In accordance with GASB Statement No. 75, *Accounting and Financial Reporting for Postemployment Benefits Other than Pension* (GASB No. 75), the plan is classified as a multiple-employer defined benefit OPEB plan with a special funding situation that is not administered through a trust that meets the criteria in paragraph 4 of GASB No. 75.

Plan Description and Benefits Provided

The State of New Jersey sponsors and administers the following post-retirement health benefit program plan covering certain local school district employees, including those Board employees and retirees eligible for coverage.

MINE HILL TOWNSHIP BOARD OF EDUCATION
NOTES TO THE FINANCIAL STATEMENTS
FOR THE FISCAL YEAR ENDED JUNE 30, 2024

NOTE 4 OTHER INFORMATION (Continued)

E. Post-Retirement Medical Benefits (Continued)

State Health Benefit Program Fund – Local Education Retired Employees Plan (including Prescription Drug Program Fund) – N.J.S.A. 52:14-17.32f provides medical coverage, prescription drug benefits and Medicare Part B reimbursement to qualified retired education employees and their covered dependents. The State of New Jersey provides employer-paid coverage to members of the TPAF who retire from a board of education or county college with 25 years of service or on a disability retirement. Under the provisions of Chapter 126, P.L. 1992, the State also provides employer-paid coverage to members of the PERS, the Police and Firemen Retirement System (PFRS) or Alternate Benefits Program (ABP) who retire from a board of education or county college with 25 years of service or on a disability retirement. Retirees who are not eligible for employer paid health coverage at retirement can continue in the program if their employer participates in this program or if they are participating in the health benefits plan of their former employer and are enrolled in Medicare Parts A and B by paying the cost of the insurance for themselves and their covered dependents.

Pursuant to Chapter 78, P.L. 2011, future retirees eligible for postretirement medical coverage who have less than 20 years of creditable service on June 28, 2011 will be required to pay a percentage of the cost of their health care coverage in retirement provided they retire with 25 or more years of pension service credit. The percentage of the premium for which the retiree will be responsible will be determined based on the retiree’s annual retirement benefit and level of coverage.

The State of New Jersey, Department of the Treasury, Division of Pensions and Benefits, issues publicly available financial reports that include the financial statements and required supplementary information of the above Fund. The financial reports may be accessed via the State of New Jersey, Department of the Treasury, Division of Pensions and Benefits, website at www.state.nj.us/treasury/pensions.

Plan Membership

Membership of the defined benefit OPEB plan consisted of the following at June 30, 2022:

Active Plan Members	217,212
Inactive Plan Members or Beneficiaries Currently Receiving Benefits	<u>152,383</u>
Total	<u>369,595</u>

Measurement Focus and Basis of Accounting

The financial statements of the post-employment health benefit plans are prepared in accordance with U.S. generally accepted accounting principles as applicable to governmental organizations. In doing so, the Division adheres to reporting requirements established by the Governmental Accounting Standards Board (GASB).

The accrual basis of accounting is used for measuring financial position and changes in net position of the post-employment health benefit plan. Under this method, contributions are recorded in the accounting period in which they are legally due from the employer or plan member, and deductions are recorded at the time the liabilities are due and payable in accordance with the terms of each plan. The accounts of the Division are organized and operated on the basis of funds. All funds are accounted for using an economic resources measurement focus.

Collective Net OPEB Liability

The collective net OPEB liability of the State, as the non-employer contributing entity, of the plan at June 30, 2023 is \$52.4 billion, and the plan fiduciary net position as a percentage of the total OPEB liability is zero percent.

The total OPEB liabilities at June 30, 2023 were determined based on actuarial valuations as of June 30, 2022 which were rolled forward to June 30, 2023.

**MINE HILL TOWNSHIP BOARD OF EDUCATION
NOTES TO THE FINANCIAL STATEMENTS
FOR THE FISCAL YEAR ENDED JUNE 30, 2024**

NOTE 4 OTHER INFORMATION (Continued)

E. Post-Retirement Medical Benefits (Continued)

Actuarial Methods and Assumptions

In the June 30, 2021 OPEB actuarial valuation, the actuarial assumptions and methods used in these valuations were described in the Actuarial Assumptions and Methods section of the Actuary's report and are included here in this note to the financial statements. The Plan selected economic and demographic assumptions and prescribed them for use for purposes of compliance with GASB Statement No. 75. The Actuary provided guidance with respect to these assumptions, and it is their belief that the assumptions represent reasonable expectations of anticipated plan experience.

Post-Retirement Medical Benefits Contributions

The funding policy of the OPEB plan is pay as you go basis; therefore, there is no prefunding of the liability. Contributions to pay for the health benefit premiums of participating employees in the OPEB plan are made by the State, as a non-employer contributing entity, under a special funding situation in accordance with State statutes as previously disclosed. The State as a non-employer contributing entity made contributions of \$1.44 billion to the OPEB plan in fiscal year 2023.

The State sets the contribution rate based on a pay as you go basis rather than the actuarial determined contribution an amount actuarially determined in accordance with the parameters of GASB Statement 75. The actuarial determined contribution represents a level of funding that, if paid on an ongoing basis, is projected to cover normal cost each year and any unfunded actuarial liabilities (or funding excess) of the plan using a systematic and rational method over a closed period equal to the average of the expected remaining service lives of all employees that are provided with OPEB through the Plan. The State's contributions, as a nonemployer contributing entity, to the State Health Benefits Program Fund – Local Education Retired Employees Plan for retirees' post-retirement benefits on behalf of the School District for the fiscal years ended June 30, 2024, 2023 and 2022 were \$259,766, \$252,484 and \$220,463, respectively, which equaled the required contributions for each year. The State's contributions to the State Health Benefits Program Fund – Local Education Retired Employees Plan for PERS retirees' post-retirement benefits on behalf of the School District was not determined or made available by the State of New Jersey. The on-behalf OPEB contributions are recognized in the governmental fund financial statements (modified accrual basis) as both a revenue and expenditure in accordance with GASB No. 85.

OPEB Liabilities, OPEB Expenses and Deferred Outflows of Resources and Deferred Inflows of Resources Related to OPEB

GASB Statement No. 75 requires participating employers in the State Health Benefit Program Fund – Local Education Retired Employees Plan to recognize their proportionate share of the collective OPEB liability, collective deferred outflows of resources, collective deferred inflows of resources and collective OPEB expense based on a measurement date no earlier than the end of the employer's prior fiscal year. The nonemployer allocation percentages presented are based on the ratio of the State's contributions made as a nonemployer toward the actuarially determined contribution amount to total contributions to the plan during the measurement period July 1, 2022 through June 30, 2023. Nonemployer allocation percentages have been rounded for presentation purposes.

In accordance with GASB No. 75, the District is not required to recognize an OPEB liability for the post-employment health benefit plan. The State of New Jersey, as a nonemployer contributing entity, is the only entity that has a legal obligation to make employer contributions to the plan on behalf of the District. Accordingly, the District's proportionate share percentage determined under Statement No. 75 is zero percent and the State's proportionate share is 100% of the OPEB liability attributable to the District. Therefore, in addition, the District does not recognize any portion of the collective deferred outflows of resources and deferred inflows of resources related to the plan.

For the fiscal year ended June 30, 2024, the District recognized in the district-wide statement of activities (accrual basis) OPEB expense of \$404,062. This amount has been included in the district-wide statement of activities (accrual basis) as both a revenue and expense in accordance with GASB No. 85.

At June 30, 2024 the State's proportionate share of the OPEB liability attributable to the District is \$11,077,912. The nonemployer allocation percentages are based on the ratio of the State's proportionate share of the OPEB liability attributable to the District at June 30, 2023 to the total OPEB liability of the State Health Benefit Program Fund – Local Education Retired Employees Plan at June 30, 2023. At June 30, 2023, the state's share of the OPEB liability attributable to the District was 0.02116 percent, which was a decrease of 0.00201 percent from its proportionate share measured as of June 30, 2022 of .02317 percent.

**MINE HILL TOWNSHIP BOARD OF EDUCATION
NOTES TO THE FINANCIAL STATEMENTS
FOR THE FISCAL YEAR ENDED JUNE 30, 2024**

NOTE 4 OTHER INFORMATION (Continued)

E. Post-Retirement Medical Benefits (Continued)

OPEB Liabilities, OPEB Expenses and Deferred Outflows of Resources and Deferred Inflows of Resources Related to OPEB (Continued)

Actuarial Assumptions

The OPEB liability for the June 30, 2023 measurement date was determined by an actuarial valuation as of June 30, 2022, which was rolled forward to June 30, 2023. This actuarial valuation used the following actuarial assumptions, applied to all periods in the measurement.

	<u>PERS</u>	<u>TPAF</u>
Salary Increases	2.75% to 6.55% Based on Years of Service	2.75% to 4.25% Based on Years of Service

Preretirement mortality rates were based on the Pub-2010 Health “Teachers” (TPAF) and “General” (PERS) classification headcount-weighted mortality table with fully generational mortality improvement projections from the central year using Scale MP-2021. Postretirement mortality rates were based on the Pub-2010 “General” classification headcount-weighted mortality table with fully generational mortality improvement projections from the central year using Scale MP-2021. Disability mortality was based on the Pub-2010 “General” classification headcount-weighted disabled mortality table with fully generational mortality improvement projections from the central year using Scale MP-2021 for current disables retirees. Future disabled retirees was based on the Pub-2010 “General” (PERS) and “Teachers” (TPAF) classification headcount-weighted disabled mortality table with fully generational mortality improvement projections from the central year using Scale MP-2021.

The actuarial assumptions used in the June 30, 2022 valuation were based on the results of the TPAF and PERS actuarial experience studies for the period July 1, 2018 to June 30, 2021.

100% of active members are considered to participate in the plan upon retirement.

Health Care Trend Assumptions

For pre-Medicare medical benefits, the trend rate is initially 6.50% and decreases to a 4.50% long-term trend rate after nine years. For post-65 medical benefits PPO, the trend is, increasing to 14.8% in fiscal year 2026 and decreases to 4.50% in fiscal year 2033. For HMO the trend is, increasing to 17.4% in fiscal year 2026 and decreases to 4.5% in fiscal year 2033. For prescription drug benefits, the initial trend rate is 9.5% and decreases to a 4.50% long-term trend rate after seven years. For the Medicare Part B reimbursement, the trend rate is 5.00%.

**MINE HILL TOWNSHIP BOARD OF EDUCATION
NOTES TO THE FINANCIAL STATEMENTS
FOR THE FISCAL YEAR ENDED JUNE 30, 2024**

NOTE 4 OTHER INFORMATION (Continued)

E. Post-Retirement Medical Benefits (Continued)

OPEB Liabilities, OPEB Expenses and Deferred Outflows of Resources and Deferred Inflows of Resources Related to OPEB (Continued)

Discount Rate

The discount rate for June 30, 2023 was 3.65%. This represents the municipal bond return rate as chosen by the Division. The source is the Bond Buyer Go 20-Bond Municipal Bond Index, which includes tax-exempt general obligation municipal bonds with an average rating of AA/Aa or higher. As the long-term rate of return is less than the municipal bond rate, it is not considered in the calculation of the discount rate, rather the discount rate is set at the municipal bond rate.

Changes in the Total OPEB Liability

The change in the State's proportionate share of the OPEB liability attributable to the District for the fiscal year ended June 30, 2024 (measurement date June 30, 2023) is as follows:

	Total OPEB Liability (State Share 100%)
Balance, June 30, 2022 Measurement Date	\$ 11,734,691
Changes Recognized for the Fiscal Year:	
Service Cost	495,552
Interest on the Total OPEB Liability	390,151
Differences Between Expected and Actual Experience	(1,270,679)
Changes of Assumptions	22,328
Gross Benefit Payments	(304,129)
Contributions from the Member	9,998
Net Changes	(656,779)
Balance, June 30, 2023 Measurement Date	\$ 11,077,912

Changes of assumptions and other inputs reflect a change in the discount rate from 3.54% in 2022 to 3.65% in 2023.

The change in the total OPEB liability was based on the State's proportionate share of the OPEB liability attributable to the District at June 30, 2023.

**MINE HILL TOWNSHIP BOARD OF EDUCATION
NOTES TO THE FINANCIAL STATEMENTS
FOR THE FISCAL YEAR ENDED JUNE 30, 2024**

NOTE 4 OTHER INFORMATION (Continued)

E. Post-Retirement Medical Benefits (Continued)

OPEB Liabilities, OPEB Expenses and Deferred Outflows of Resources and Deferred Inflows of Resources Related to OPEB (Continued)

Sensitivity of OPEB Liability

Sensitivity of the total OPEB liability to changes in the discount rate. The following presents the State's proportionate share of the OPEB liability attributable to the District calculated using the discount rate of 3.65%, as well as what the State's proportionate share of the OPEB liability attributable to the District that would be if it were calculated using a discount rate that is 1-percentage-point lower (2.65%) or 1-percentage-point higher (4.65%) than the current rate:

	1% Decrease <u>(2.65%)</u>	Current Discount Rate <u>(3.65%)</u>	1% Increase <u>(4.65%)</u>
State's Proportionate Share of the OPEB Liability Attributable to the District	<u>\$ 12,986,950</u>	<u>\$ 11,077,912</u>	<u>\$ 9,545,176</u>

Sensitivity of the total OPEB liability to changes in the healthcare cost trend rates. The following presents the State's proportionate share of the OPEB liability attributable to the District calculated using healthcare cost trend rates that are 1-percentage-point lower or 1-percentage-point higher than the current healthcare cost trend rates:

	1% Decrease <u></u>	Healthcare Cost Trend Rates <u></u>	1% Increase <u></u>
State's Proportionate Share of the OPEB Liability Attributable to the District	<u>\$ 9,196,375</u>	<u>\$ 11,077,912</u>	<u>\$ 13,539,908</u>

The sensitivity analyses were based on the State's proportionate share of the OPEB liability attributable to the District at June 30, 2023. Sensitivity analyses specific to the State's proportionate share of the OPEB liability attributable to the District at June 30, 2023 were not provided by the pension system.

NOTE 5 RECENT HEALTHCARE DEVELOPMENTS

In early March of 2020, the World Health Organization declared a pandemic following the global outbreak of COVID-19, a respiratory disease caused by a newly discovered strain of coronavirus. On March 13, 2020, the President of the United States declared a national public health emergency to unlock federal funds and assistance to help states and local governments fight the pandemic. The Governor of the State declared a state of emergency and a public health emergency on March 9, 2020. In response to the COVID-19 pandemic, federal and State legislation and executive orders were implemented to mitigate the spread of the disease and provide relief to State and local governments. The pandemic and certain mitigation measures altered the behavior of businesses and people with negative impacts on regional, State and local economies. The national public health emergency and the State public health emergency have since ended, while the state of emergency declared by the State and several executive orders signed by the Governor remain to manage COVID-19 on an endemic level. Depending on future circumstances, ongoing actions could be taken by State, federal and local governments and private entities to mitigate the spread and impacts of COVID-19, its variants or other critical health care challenges.

**MINE HILL TOWNSHIP BOARD OF EDUCATION
NOTES TO THE FINANCIAL STATEMENTS
FOR THE FISCAL YEAR ENDED JUNE 30, 2024**

NOTE 5 RECENT HEALTHCARE DEVELOPMENTS

To date, the overall finances and operations of the Board have not been materially adversely affected by the COVID-19 pandemic. Nonetheless, the degree of any future impact to the Board's operations and finances is difficult to predict due to the dynamic nature of the COVID-19 pandemic and any additional actions that may be taken by governmental and other health care authorities to manage the COVID-19 pandemic.

The American Rescue Plan Act of 2021, H.R. 1319 (the "Plan"), signed into law by the President of the United States on March 11, 2021, provided \$1.9 trillion in relief designed to provide funding to address the COVID-19 pandemic and alleviate the economic and health effects of the COVID-19 pandemic. The Plan, in part, provides funding for State and local governments to offset costs to safely reopen schools during the COVID-19 pandemic and to subsidize COVID-19 testing and vaccination programs. In addition, the Plan includes \$350 billion in relief funds to public entities, such as the Board.

The Board has been awarded in excess of \$1.2 million in federal aid to address the effects of the COVID-19 pandemic.

REQUIRED SUPPLEMENTARY INFORMATION - PART II

BUDGETARY COMPARISON SCHEDULES

**MINE HILL TOWNSHIP BOARD OF EDUCATION
GENERAL FUND
BUDGETARY COMPARISON SCHEDULE
FOR THE FISCAL YEAR ENDED JUNE 30, 2024**

	<u>Original Budget</u>	<u>Adjustments</u>	<u>Final Budget</u>	<u>Actual</u>	<u>Variance Final To Actual</u>
REVENUES					
Local Sources					
Property Taxes	\$ 7,319,507		\$ 7,319,507	\$ 7,319,507	
Interest	75,000		75,000	345,098	\$ 270,098
Interest - Unemployment Insurance				3,413	3,413
Miscellaneous	45,000	-	45,000	62,938	17,938
Total Local Sources	7,439,507	-	7,439,507	7,730,956	291,449
State Sources					
School Choice Aid	1,258,370		1,258,370	1,258,370	
Transportation Aid	171,868		171,868	171,868	
Special Education Aid	435,874		435,874	435,874	
Equalization Aid	1,774,286		1,774,286	1,774,286	
Security Aid	41,980		41,980	41,980	
Extraordinary Aid	125,000		125,000	163,956	38,956
Non-Public Transportation Aid				7,280	7,280
On-behalf TPAF (Non-Budgeted)					
Pension Contributions - Normal Cost				943,689	943,689
Pension Contributions - NCGI				10,762	10,762
Post Retirement Medical Cont.				259,766	259,766
Long-Term Disability Insurance Cont.				435	435
Social Security Payments	-	-	-	233,456	233,456
Total State Sources	3,807,378	-	3,807,378	5,301,722	1,494,344
Total Revenues	11,246,885	-	11,246,885	13,032,678	1,785,793
EXPENDITURES					
Instruction - Regular Programs					
Salaries of Teachers					
Preschool	128,134	\$ 102,614	230,748	127	230,621
Kindergarten	239,349	11,955	251,304	248,371	2,933
Grades 1-5	1,319,066	58,607	1,377,673	1,361,944	15,729
Grades 6-8	307,510	32,275	339,785	337,232	2,553
Regular Program - Home Instruction					
Salaries of Teachers	2,000	-	2,000	912	1,088
Purchased Prof. - Ed. Services	40,000	(21,260)	18,740	4,462	14,278
Other Purch. Serv.	500	-	500		500
Regular Programs - Undistributed Instruction					
Purchased Prof. - Ed. Services	78,808	11,158	89,966	89,566	400
Purchased Technical Services	8,104	1,097	9,201	8,663	538
Other Purch. Serv.	37,430	(3,884)	33,546	33,546	-
General Supplies	278,650	59,226	337,876	266,275	71,601
Textbooks	8,000	(8,000)	-	-	-
Total Regular Programs	2,447,551	243,788	2,691,339	2,351,098	340,241
Special Education					
Multiple Disabilities					
Salaries of Teachers	84,525	7,928	92,453	89,291	3,162
Other Salaries for Instruction	17,910	(8,695)	9,215	2,860	6,355
Purchased Prof. - Ed. Services	600	-	600		600
General Supplies	4,500	-	4,500	3,162	1,338
Other Objects	3,500	-	3,500	-	3,500
Total Multiple Disabilities	111,035	(767)	110,268	95,313	14,955
Special Education (Continued)					
Resource Room / Resource Center					
Salaries of Teachers	162,738	3,871	166,609	166,609	
Other Salaries for Instruction	220,376	54,762	275,138	223,548	51,590
General Supplies	2,000	1	2,001	1,824	177
Total Resource Room / Resource Center	385,114	58,634	443,748	391,981	51,767

**MINE HILL TOWNSHIP BOARD OF EDUCATION
GENERAL FUND
BUDGETARY COMPARISON SCHEDULE
FOR THE FISCAL YEAR ENDED JUNE 30, 2024**

	Original Budget	Adjustments	Final Budget	Actual	Variance Final To Actual
EXPENDITURES					
CURRENT (Continued)					
Preschool Disabilities - Full Time					
Salaries of Teachers		\$ 62,560	\$ 62,560	\$ 62,560	-
Other Salaries for Instruction	-	81,947	81,947	37,130	\$ 44,817
Total Preschool Disabilities-Full Time	-	144,507	144,507	99,690	44,817
Bilingual Education					
Salaries of Teachers	-	34,612	34,612	34,612	-
Total Bilingual Education	-	34,612	34,612	34,612	-
Total Special Education	\$ 496,149	236,986	733,135	621,596	111,539
School Sponsored Co/Extra Curricular Activities					
Salaries	22,600	-	22,600	15,816	6,784
Total School Sponsored Co/Extra Curricular Activities	22,600	-	22,600	15,816	6,784
Total Instruction	2,966,300	480,774	3,447,074	2,988,510	458,564
Undistributed Expenditures					
Instruction					
Tuition to Other LEAs Within the State - Regular	1,612,266	-	1,612,266	1,612,266	-
Tuition to Other LEAs Within the State - Special	608,975	(18,769)	590,206	563,366	26,840
Tuition to Co. Voc. School District - Regular	120,000	(4,600)	115,400	89,948	25,452
Tuition to APSSD Within the State	773,000	(433,649)	339,351	310,084	29,267
Total Undistributed Expenditures - Instruction	3,114,241	(457,018)	2,657,223	2,575,664	81,559
Attendance & Social Work					
Purchased Professional and Technical Services	11,700	577	12,277	11,724	553
Total Attendance & Social Work	11,700	577	12,277	11,724	553
Health Services					
Salaries	66,289	2,079	68,368	57,876	10,492
Purchased Professional and Technical Services	8,100	6,596	14,696	10,802	3,894
Other Purch. Services	250	(250)	-	-	-
Supplies and Materials	3,500	(1,563)	1,937	1,372	565
Other Objects	250	(250)	-	-	-
Total Health Services	78,389	6,612	85,001	70,050	14,951
Speech, OT, PT & Related Services					
Purch. Prof. Ed Services	202,732	40,416	243,148	37,796	205,352
Supplies and Materials	1,800	(856)	944	-	944
Total Speech, OT, PT & Related Services	204,532	39,560	244,092	37,796	206,296
Other Support Services - Extra Services					
Purchased Professional - Educational Services	490,000	(64,108)	425,892	173,876	252,016
Total Other Support Services - Extra Services	490,000	(64,108)	425,892	173,876	252,016
Guidance					
Salaries of Other Professional Staff	69,244	3,421	72,665	58,132	14,533
Other Purch. Prof. & Tech. Serv.	1,000	-	1,000	-	1,000
Other Purchased Services	350	-	350	-	350
Supplies and Materials	500	-	500	320	180
Other Objects	250	-	250	-	250
Total Guidance	71,344	3,421	74,765	58,452	16,313

**MINE HILL TOWNSHIP BOARD OF EDUCATION
GENERAL FUND
BUDGETARY COMPARISON SCHEDULE
FOR THE FISCAL YEAR ENDED JUNE 30, 2024**

	<u>Original Budget</u>	<u>Adjustments</u>	<u>Final Budget</u>	<u>Actual</u>	<u>Variance Final To Actual</u>
EXPENDITURES					
CURRENT (Continued)					
Undistributed Expenditures (Continued)					
Child Study Team					
Salaries of Secretarial and Clerical Assistants	\$ 100,000	\$ (2,447)	\$ 97,553	\$ 97,553	
Other Salaries	26,300	6,091	32,391	29,587	\$ 2,804
Purchased Professional - Educational Svs.	132,100	24,548	156,648	35,970	120,678
Other Purchased Professional and Tech. Services	6,400	(3,622)	2,778	2,254	524
Other Purchased Services	2,234	422	2,656	2,656	-
Supplies and Materials	4,000	(57)	3,943	1,130	2,813
Other Objects	800	-	800	-	800
Total Child Study Team	271,834	24,935	296,769	169,150	127,619
Improvement of Instructional Services					
Salaries of Other Prof. Staff	62,693	2,330	65,023	64,307	716
Total Improvement of Instructional Services	62,693	2,330	65,023	64,307	716
Educational Media Services/School Library					
Salaries	77,107	3,451	80,558	75,311	5,247
Salaries of Technology Coordinators	60,547	2,422	62,969	62,969	-
Purchased Professional and Technical Services	10,000	-	10,000	7,916	2,084
Other Purchased Services	4,300	539	4,839	1,824	3,015
Supplies and Materials	5,500	-	5,500	5,173	327
Other Objects	1,000	125	1,125	625	500
Total Educational Media Serv./School Library	158,454	6,537	164,991	153,818	11,173
Staff Training Services					
Purchased Professional/Educational Services	50,000	(9,800)	40,200	37,575	2,625
Other Purchased Services	9,500	(949)	8,551	2,286	6,265
Supplies and Materials	500	-	500	-	500
Total Staff Training Services	60,000	(10,749)	49,251	39,861	9,390
Support Services General Administration					
Salaries	236,537	(11,270)	225,267	205,048	20,219
Unused Vacation Payment to Terminated/Retired Staff	4,200	3,712	7,912	7,912	-
Legal Services	15,000	-	15,000	8,436	6,564
Audit Fees	26,500	4,985	31,485	31,485	-
Architectural/Engineering Services	5,000	15,436	20,436	900	19,536
Other Purchased Prof. Serv.	4,865	100	4,965	4,965	-
Purchased Technical Services	800	2,045	2,845	2,544	301
Communications/Telephone	20,470	(2,567)	17,903	13,435	4,468
BOE Other Purchased Prof. Serv.	5,500	305	5,805	4,392	1,413
Misc. Purchased Services	3,300	1,176	4,476	4,124	352
General Supplies	2,000	(579)	1,421	454	967
BOE In-House Training/Meeting Supplies	100	485	585	585	-
Miscellaneous Expenditures	3,000	(180)	2,820	2,800	20
BOE Membership Dues and Fees	5,320	274	5,594	5,594	-
Total Support Services General Administration	332,592	13,922	346,514	292,674	53,840
Support Services School Administration					
Salaries of Principal/Asst. Principals/Program Dir.	101,975	4,079	106,054	75,752	30,302
Salaries of Secretarial and Clerical Assistants	63,147	2,346	65,493	41,488	24,005
Purchased Professional and Tech. Services	3,590	632	4,222	4,171	51
Other Purchased Services	1,500	(85)	1,415	-	1,415
Supplies and Materials	2,500	(1,010)	1,490	1,371	119
Other Objects	1,700	(319)	1,381	1,299	82
Total Support Services School Administration	174,412	5,643	180,055	124,081	55,974

**MINE HILL TOWNSHIP BOARD OF EDUCATION
GENERAL FUND
BUDGETARY COMPARISON SCHEDULE
FOR THE FISCAL YEAR ENDED JUNE 30, 2024**

	Original Budget	Adjustments	Final Budget	Actual	Variance Final To Actual
EXPENDITURES					
CURRENT (Continued)					
Undistributed Expenditures (Continued)					
Central Services					
Salaries	\$ 247,627	\$ 7,449	\$ 255,076	\$ 196,619	\$ 58,457
Purchased Technical Services	26,176	(1,099)	25,077	24,712	365
Miscellaneous Purchased Services	13,126	2,622	15,748	15,610	138
Supplies and Materials	2,500	1,285	3,785	3,768	17
Misc. Expenditures	2,000	(425)	1,575	1,575	-
Total Central Services	291,429	9,832	301,261	242,284	58,977
Required Maintenance for School Facilities					
Cleaning, Repair and Maintenance	222,531	23,365	245,896	98,665	147,231
General Supplies	2,742	6,261	9,003	6,540	2,463
Total Required Maintenance for School Facilities	225,273	29,626	254,899	105,205	149,694
Custodial Services					
Salaries	228,514	5,739	234,253	157,955	76,298
Purchased Prof. And Technical Serv.		2,550	2,550	2,550	-
Cleaning, Repair and Maint. Serv.	21,018	(1,358)	19,660	18,294	1,366
Other Purchased Property Services	10,690	(2,110)	8,580	6,951	1,629
Insurance	65,780	(7,539)	58,241	58,241	-
Miscellaneous Purchased Services	2,500	(779)	1,721	1,305	416
General Supplies	30,000	8,241	38,241	17,846	20,395
Energy (Natural Gas)	45,000	7,947	52,947	47,887	5,060
Energy (Electricity)	55,000	(3,895)	51,105	50,737	368
Energy (Gasoline)	450	(450)	-	-	-
Misc. Expenditures	-	685	685	685	-
Total Custodial Services	458,952	9,031	467,983	362,451	105,532
Care & Upkeep of Grounds					
Cleaning, Repair, and Maintenance Services	41,000	4,500	45,500	43,157	2,343
General Supplies	300	-	300	55	245
Total Care & Upkeep of Grounds	41,300	4,500	45,800	43,212	2,588
Security					
Salaries	10,584	424	11,008	11,008	-
Total Security	10,584	424	11,008	11,008	-
Student Transportation Services					
Management Fee - ESC & CTA Trans. Program	24,463	7,426	31,889	26,845	5,044
Contracted Services (Other than Between Home and School) - Vendors	8,600	379	8,979	4,862	4,117
Contracted Services (Spl. Ed. Students) - Joint Agreements	50,000	(19,909)	30,091	10,332	19,759
Contracted Services (Reg. Students) - ESCs and CTSA's	240,000	1,009	241,009	240,889	120
Contracted Services (Spl. Ed. Students) - ESCs and CTSA's	412,000	-	412,000	301,868	110,132
Contracted Services - Aide-in-Lieu - Non-Public	45,990	11,095	57,085	49,465	7,620
Total Student Transportation Services	781,053	-	781,053	634,261	146,792
Undistributed Expenditures (Continued)					
Unallocated Benefits - Employee Benefits					
Social Security Contributions	90,000	41,414	131,414	122,653	8,761
Other Retirement Contributions - PERS	57,059	4,317	61,376	61,376	-
Other Retirement Contributions - Regular	6,200	6,791	12,991	12,991	-
Unemployment	20,000	-	20,000	-	20,000
Workers Compensation	30,024	2,546	32,570	32,570	-
Health Benefits	1,125,595	(56,294)	1,069,301	967,274	102,027
Tuition Reimbursement	20,000	(100)	19,900	11,406	8,494
Other Employee Benefits	44,200	1,325	45,525	44,525	1,000
Total Unallocated Benefits - Employee Benefits	1,393,078	(1)	1,393,077	1,252,795	140,282

**MINE HILL TOWNSHIP BOARD OF EDUCATION
GENERAL FUND
BUDGETARY COMPARISON SCHEDULE
FOR THE FISCAL YEAR ENDED JUNE 30, 2024**

	Original Budget	Adjustments	Final Budget	Actual	Variance Final To Actual
EXPENDITURES					
CURRENT(Continued)					
On-Behalf TPAF (Non-Budget)					
Pension Contributions - Normal Cost				\$ 943,689	\$ (943,689)
Pension Contributions NCGI				10,762	(10,762)
Post Retirement Medical Cont.				259,766	(259,766)
Long-Term Disability Insurance Cont.				435	(435)
Social Security Payments	-	-	-	233,456	(233,456)
Total On-Behalf Payments	-	-	-	1,448,108	(1,448,108)
Total Undistributed Expenditures	\$ 8,231,860	\$ (374,926)	\$ 7,856,934	7,870,777	(13,843)
Total Current Expenditures	11,198,160	105,848	11,304,008	10,859,287	444,721
CAPITAL OUTLAY					
Equipment					
Undistributed Expenditures					
Undist. Expend - Instruction	20,200	-	20,200	14,126	6,074
Undist. Expend - Central Services	-	2,926	2,926	2,926	-
Total Undist. Exp. - Non-Instructional Services	20,200	2,926	23,126	17,052	6,074
Facilities Acquisition and Construction Serv.					
Architectural and Engineering Services	75,000	-	75,000		75,000
Construction Services	-	28,308	28,308	27,936	372
Assessment for Debt Service on SDA Funding	11,821	-	11,821	11,821	-
Total Facilities Acquisition and Construction Services	86,821	28,308	115,129	39,757	75,372
Total Capital Outlay	107,021	31,234	138,255	56,809	81,446
Transfer of Funds to Charter Schools	27,779	14,691	42,470	27,779	14,691
Total Expenditures	11,332,960	151,773	11,484,733	10,943,875	540,858
Excess (Deficiency) of Revenues					
Over/(Under) Expenditures	(86,075)	(151,773)	(237,848)	2,088,803	2,326,651
Other Financing Sources (Uses)					
Transfer In Capital Projects Fund		-		91,012	91,012
Transfer Out Special Revenue Fund		-		(105,014)	(105,014)
Transfer Out Capital Projects Fund	(2,397,000)	-	(2,397,000)	(2,397,000)	-
Capital Outlay Transfer to Capital Projects Fund	(163,925)	-	(163,925)	(163,925)	-
Total Other Financing Sources (Uses)	(2,560,925)	-	(2,560,925)	(2,574,927)	(14,002)
Excess (Deficiency) of Revenues and Other Financing Sources					
Over/(Under) Expenditures and Other Financing Uses	(2,647,000)	(151,773)	(2,798,773)	(486,124)	2,312,649
Fund Balance, Beginning of Year	8,030,361	-	8,030,361	8,030,361	-
Fund Balance, End of Year	\$ 5,383,361	\$ (151,773)	\$ 5,231,588	\$ 7,544,237	\$ 2,312,649
Recapitulation of Fund Balance					
Restricted					
Capital Reserve				\$ 4,131,899	
Capital Reserve - Designated for Subsequent Year's Budget				1,725,600	
Maintenance Reserve				350,470	
Emergency Reserve				250,000	
Excess Surplus				300,000	
Excess Surplus - Designated for Subsequent Year's Budget				300,000	
Unemployment Compensation Reserve				82,689	
Assigned Fund Balance					
Year-End Encumbrances				107,343	
Unassigned				296,236	
Fund Balance (Budgetary Basis)				7,544,237	
Less:					
State Aid not Recognized on GAAP Basis				(529,903)	
Fund Balance (GAAP Basis)				\$ 7,014,334	

**MINE HILL TOWNSHIP BOARD OF EDUCATION
SPECIAL REVENUE FUND
BUDGETARY COMPARISON SCHEDULE
BUDGET (NON-GAAP) AND ACTUAL
FOR THE FISCAL YEAR ENDED JUNE 30, 2024**

	<u>Original Budget</u>	<u>Adjustments</u>	<u>Final Budget</u>	<u>Actual</u>	<u>Variance Final to Actual</u>
REVENUES					
Intergovernmental					
Federal	\$ 308,808	\$ 521,100	\$ 829,908	\$ 784,043	\$ (45,865)
State		970,866	970,866	604,116	(366,750)
Local	8,000	-	8,000	9,046	1,046
Total Revenues	316,808	1,491,966	1,808,774	1,397,205	(411,569)
EXPENDITURES					
Instruction					
Salaries	100,786	199,449	300,235	273,291	26,944
Other Salaries		33,497	33,497	29,894	3,603
Purchased Prof. and Tech. Services		43,200	43,200	36,178	7,022
Purchased Educ. Services - Contracted Pre-K		50,023	50,023	22,998	27,025
Other Purchased Services		500	500	466	34
Tuition	106,000	9,481	115,481	115,481	-
General Supplies	32,000	6,695	38,695	35,202	3,493
Other Objects		400	400	-	400
Co-Curricular/Extra-Curricular Activities	8,000	-	8,000	8,008	(8)
Total Instruction	246,786	343,245	590,031	521,518	68,513
Support Services					
Salaries	31,379	23,034	54,413	52,744	1,669
Salaries of Supervisors of Instruction		33,999	33,999	33,999	-
Salaries of Principal/Asst. Principals/Program Dir.		30,301	30,301	30,301	-
Salaries of Other Professional Staff		13,804	13,804	13,804	-
Salaries of Secretaries and Clerical Assistants		10,088	10,088	10,088	-
Other Salaries		59,873	59,873	59,873	-
Salaries of Community Parent Involvement		25,909	25,909	25,909	-
Salaries of Master Teachers		40,442	40,442	40,442	-
Personal Services-Employee Benefits	16,042	81,049	97,091	94,085	3,006
Purchased Prof. and Tech. Services	22,601	363,951	386,552	376,538	10,014
Purchased Educ. Services - Contracted Pre-K		279,583	279,583	151,474	128,109
Other Purchased Professional -Ed. Services		5,035	5,035	5,035	-
Other Purchased Professional Services		13,945	13,945	12,945	1,000
Cleaning, Repair, and Maintenance		19,683	19,683	11,680	8,003
General Supplies		49,496	49,496	48,659	837
Other Objects	-	3,535	3,535	2,556	979
Total Support Services	70,022	1,053,727	1,123,749	970,132	153,617
Facilities Acquisition and Construction Services					
Instructional Equipment		83,539	83,539	6,584	76,955
Non-Instructional Equipment	-	10,000	10,000	3,019	6,981
Total Facilities Acquisition and Construction Services	-	93,539	93,539	9,603	83,936
Total Expenditures	316,808	1,490,511	1,807,319	1,501,253	306,066
Excess (Deficiency) of Revenues					
Over/(Under) Expenditures	-	1,455	1,455	(104,048)	(105,503)
Other Financing Sources (Uses)					
Transfer In from General Fund	-	-	-	105,014	105,014
Total Other Financing Sources (Uses)	-	-	-	105,014	105,014
Excess (Deficiency) of Revenues and Other Financing Sources					
Over/(Under) Expenditures and Other Financing Uses	-	1,455	1,455	966	(489)
Fund Balances, Beginning of Year	33,773	-	33,773	33,773	-
Fund Balances, End of Year	\$ 33,773	\$ 1,455	\$ 35,228	\$ 34,739	\$ (489)
Recapitulation of Fund Balance:					
Restricted:					
Student Activities				\$ 34,739	

**MINE HILL TOWNSHIP BOARD OF EDUCATION
BUDGETARY COMPARISON SCHEDULE
NOTES TO THE REQUIRED SUPPLEMENTARY INFORMATION
FOR THE FISCAL YEAR ENDED JUNE 30, 2024**

Formal budgetary integration into the accounting system is employed as a management control device during the year. For governmental funds there are no substantial differences between the budgetary basis of accounting and accounting principles generally accepted in the United States of America, with the exception of the legally mandated revenue recognition of certain state aid payments for budgetary purposes only and the treatment of encumbrances in the special revenue fund as described below. Encumbrance accounting is also employed as an extension of formal budgetary integration of the governmental fund types. Unencumbered appropriations lapse at fiscal year end.

The accounting records of the Special Revenue Funds are maintained on the grant accounting budgetary basis. The grant accounting budgetary basis differs from GAAP in that the grant accounting budgetary basis recognizes encumbrances as expenditures and also recognizes the related revenues, whereas the GAAP basis does not. Sufficient supplemental records are maintained to allow for the presentation of GAAP basis financial reports.

The following presents a reconciliation of the General and Special Revenue Funds from the budgetary basis of accounting as presented in the Budgetary Comparison Schedule - General Fund and Special Revenue Fund to the GAAP basis of accounting as presented in the Statement of Revenues, Expenditures and Changes in Fund Balance - Governmental Funds.

	General Fund	Special Revenue Fund
Sources/Inflows of /Resources		
Actual revenues (budgetary basis)	(C-1) \$ 13,032,678	(C-2) \$ 1,397,205
Difference - Budget to GAAP:		
Grant accounting budgetary basis differs from GAAP in that encumbrances are recognized as expenditures, and the related revenue is recognized.		
Encumbrances, June 30, 2024		(886)
Encumbrances, June 30, 2023		2,148
State Aid payments recognized for budgetary purposes, not recognized for GAAP statements (current year)	(529,903)	
State Aid payments recognized for GAAP statements, not recognized for Budgetary purposes (prior year)	<u>418,613</u>	<u>-</u>
Total Revenues as reported on the Statement of Revenues, Expenditures and Changes in Fund Balances - Governmental Funds.	(B-2) \$ <u>12,921,388</u>	(B-2) \$ <u>1,398,467</u>
Uses/Outflows of Resources		
Actual expenditures (budgetary basis)	(C-1) \$ 10,943,875	(C-2) \$ 1,501,253
Differences - budget to GAAP		
Encumbrances for supplies ordered but not received are reported in the year the order is placed for budgetary purposes, but in the year the supplies are received for financial reporting purposes.		
Encumbrances, June 30, 2024		(886)
Encumbrances, June 30, 2023	<u>-</u>	<u>2,148</u>
Total Expenditures as reported on the Statement of Revenues, Expenditures, and Changes in Fund Balances - Governmental Funds	(B-2) \$ <u>10,943,875</u>	(B-2) \$ <u>1,502,515</u>

REQUIRED SUPPLEMENTARY INFORMATION - PART III

PENSION INFORMATION
AND
POST-EMPLOYMENT BENEFITS INFORMATION

MINE HILL TOWNSHIP BOARD OF EDUCATION
REQUIRED SUPPLEMENTARY INFORMATION
SCHEDULE OF THE DISTRICT'S PROPORTIONATE SHARE OF THE NET PENSION LIABILITY

Public Employees Retirement System

Last Ten Fiscal Years*

	2024	2023	2022	2021	2020	2019	2018	2017	2016	2015
District's Proportion of the Net Position Liability (Asset)	0.00439 %	0.00480 %	0.00378 %	0.00386 %	0.00383 %	0.00374 %	0.00476 %	0.00465 %	0.00454 %	0.00535 %
District's Proportionate Share of the Net Pension Liability (Asset)	\$ 636,281	\$ 724,179	\$ 448,312	\$ 630,442	\$ 690,319	\$ 738,329	\$ 1,110,079	\$ 1,376,165	\$1,020,031	\$ 1,001,856
District's Covered Payroll	\$ 329,652	\$ 323,735	\$ 268,232	\$ 271,694	\$ 279,766	\$ 272,250	\$ 276,328	\$ 330,374	\$ 319,652	\$ 345,301
District's Proportionate Share of the Net Pension Liability (Asset) as a Percentage of its Covered Payroll	51.81%	44.70%	59.83%	43.10%	40.53%	36.87%	24.89%	24.01%	31.34%	34.47%
Plan Fiduciary Net Position as a Percentage of the Total Pension Liability	65.23%	62.91%	70.33%	58.32%	56.27%	53.60%	48.10%	40.14%	47.93%	52.08%

* The amounts presented for each fiscal year were determined as of the previous fiscal year-end.

**MINE HILL TOWNSHIP BOARD OF EDUCATION
REQUIRED SUPPLEMENTARY INFORMATION
SCHEDULE OF DISTRICT CONTRIBUTIONS**

Public Employees Retirement System

Last Ten Fiscal Years

	<u>2024</u>	<u>2023</u>	<u>2022</u>	<u>2021</u>	<u>2020</u>	<u>2019</u>	<u>2018</u>	<u>2017</u>	<u>2016</u>	<u>2015</u>
Contractually Required Contribution	\$ 58,712	\$ 62,822	\$ 44,319	\$ 42,292	\$ 39,704	\$ 37,299	\$ 44,177	\$ 41,279	\$ 39,555	\$ 43,361
Contributions in Relation to the Contractually Required Contribution	<u>58,712</u>	<u>62,822</u>	<u>44,319</u>	<u>42,292</u>	<u>39,704</u>	<u>37,299</u>	<u>44,177</u>	<u>41,279</u>	<u>39,555</u>	<u>43,631</u>
Contribution Deficiency (Excess)	<u>\$ -</u>	<u>\$ -</u>	<u>\$ -</u>	<u>\$ -</u>	<u>\$ -</u>	<u>\$ -</u>	<u>\$ -</u>	<u>\$ -</u>	<u>\$ -</u>	<u>\$ -</u>
District's Covered Payroll	\$ 487,957	\$ 329,652	\$ 323,735	\$ 268,232	\$ 271,694	\$ 279,766	\$ 272,250	\$ 276,328	\$ 330,374	\$ 319,652
Contributions as a Percentage of Covered Payroll	12.03%	19.06%	13.69%	15.77%	14.61%	13.33%	16.23%	14.94%	11.97%	13.65%

**MINE HILL TOWNSHIP BOARD OF EDUCATION
REQUIRED SUPPLEMENTARY INFORMATION
SCHEDULE OF THE DISTRICT'S PROPORTIONATE SHARE OF THE NET PENSION LIABILITY**

Teachers Pension and Annuity Fund

Last Ten Fiscal Years*

	<u>2024</u>	<u>2023</u>	<u>2022</u>	<u>2021</u>	<u>2020</u>	<u>2019</u>	<u>2018</u>	<u>2017</u>	<u>2016</u>	<u>2015</u>
District's Proportion of the Net Position Liability (Asset)	0%	0%	0%	0%	0%	0%	0%	0%	0%	0%
District's Proportionate Share of the Net Pension Liability (Asset)	\$0	\$0	\$0	\$0	\$0	\$0	\$0	\$0	\$0	\$0
State's Proportionate Share of the Net Pension Liability (Asset) Associated with the District	<u>\$ 11,833,813</u>	<u>\$ 11,661,696</u>	<u>\$ 11,066,951</u>	<u>\$ 15,597,004</u>	<u>\$ 13,909,454</u>	<u>\$ 14,664,608</u>	<u>\$ 15,248,674</u>	<u>\$ 17,680,798</u>	<u>\$ 12,306,930</u>	<u>\$ 11,338,109</u>
Total	<u>\$ 11,833,813</u>	<u>\$ 11,661,696</u>	<u>\$ 11,066,951</u>	<u>\$ 15,597,004</u>	<u>\$ 13,909,454</u>	<u>\$ 14,664,608</u>	<u>\$ 15,248,674</u>	<u>\$ 17,680,798</u>	<u>\$ 12,306,930</u>	<u>\$ 11,338,109</u>
District's Covered Payroll	\$ 2,849,887	\$ 2,648,073	\$ 2,589,766	\$ 2,557,543	\$ 2,563,949	\$ 2,530,726	\$ 2,396,258	\$ 2,287,613	\$ 2,273,212	\$ 2,092,420
District's Proportionate Share of the Net Pension Liability (Asset) as a Percentage of its Covered Payroll	0%	0%	0%	0%	0%	0%	0%	0%	0%	0%
Plan Fiduciary Net Position as a Percentage of the Total Pension Liability	34.68%	32.29%	35.52%	24.60%	26.95%	26.49%	25.41%	22.33%	28.71%	33.64%

* The amounts presented for each fiscal year were determined as of the previous fiscal year-end.

**MINE HILL TOWNSHIP BOARD OF EDUCATION
REQUIRED SUPPLEMENTARY INFORMATION
SCHEDULE OF DISTRICT'S PROPORTIONATE SHARE OF NET PENSION LIABILITY
AND SCHEDULE OF DISTRICT CONTRIBUTIONS
NOTES TO REQUIRED SUPPLEMENTARY INFORMATION
FOR THE FISCAL YEAR ENDED JUNE 30, 2024**

Change of Benefit Terms: None.

Change of Assumptions: Assumptions used in calculating the net pension liability and statutorily required employer contribution are presented in Note 4D.

**MINE HILL TOWNSHIP BOARD OF EDUCATION
REQUIRED SUPPLEMENTARY INFORMATION
SCHEDULE OF CHANGES IN THE DISTRICT'S PROPORTIONATE SHARE OF
TOTAL OTHER POSTEMPLOYMENT BENEFIT LIABILITY**

Postemployment Health Benefit Plan

Last Six Fiscal Years*

	<u>2024</u>	<u>2023</u>	<u>2022</u>	<u>2021</u>	<u>2020</u>	<u>2019</u>
Service Cost	\$ 495,552	\$ 613,061	\$ 737,107	\$ 393,339	\$ 361,994	\$ 421,988
Interest on the Total OPEB Liability	390,151	310,982	342,089	322,930	383,087	395,567
Changes of Benefit Terms			(14,036)			
Differences Between Expected and Actual Experience	(1,270,679)	1,069,583	(2,702,078)	2,897,502	(1,321,508)	(540,376)
Changes of Assumptions	22,328	(3,147,936)	13,010	2,753,098	133,585	(1,109,574)
Gross Benefit Payments	(304,129)	(308,037)	(269,470)	(262,387)	(275,025)	(258,547)
Contributions from the Member	9,998	9,882	8,746	7,953	8,153	8,936
Net Change in Total OPEB Liability	\$ (656,779)	\$ (1,452,465)	\$ (1,884,632)	\$ 6,112,435	\$ (709,714)	\$ (1,082,006)
Total OPEB Liability - Beginning of Year	<u>11,734,691</u>	<u>13,187,156</u>	<u>15,071,788</u>	<u>8,959,353</u>	<u>9,669,067</u>	<u>10,751,073</u>
Total OPEB Liability - End of Year	<u>\$ 11,077,912</u>	<u>\$ 11,734,691</u>	<u>\$ 13,187,156</u>	<u>\$ 15,071,788</u>	<u>\$ 8,959,353</u>	<u>\$ 9,669,067</u>
District's Proportionate Share of OPEB Liability	\$0	\$0	\$0	\$0	\$0	\$0
State's Proportionate Share of OPEB Liability	<u>\$ 11,077,912</u>	<u>\$ 11,734,691</u>	<u>\$ 13,187,156</u>	<u>\$ 15,071,788</u>	<u>\$ 8,959,353</u>	<u>\$ 9,669,067</u>
Total OPEB Liability - Ending	<u>\$ 11,077,912</u>	<u>\$ 11,734,691</u>	<u>\$ 13,187,156</u>	<u>\$ 15,071,788</u>	<u>\$ 8,959,353</u>	<u>\$ 9,669,067</u>
District's Covered Payroll	<u>\$ 3,179,539</u>	<u>\$ 2,971,808</u>	<u>\$ 2,857,998</u>	<u>\$ 2,829,237</u>	<u>\$ 2,843,715</u>	<u>\$ 2,802,976</u>
District's Proportionate Share of the Total OPEB Liability as a Percentage of its Covered Payroll	0%	0%	0%	0%	0%	0%

Note: No assets are accumulated in a trust that meets the criteria in paragraph 4 of GASB 75.

*The amounts presented for each fiscal year were determined as of the previous fiscal year end.

This schedule is presented to illustrate the requirement to show information for 10 years in accordance with GASB Statement No. 75. However, until a full 10-year trend is compiled, the District will only present information for those years for which information is available.

**MINE HILL TOWNSHIP BOARD OF EDUCATION
REQUIRED SUPPLEMENTARY INFORMATION
SCHEDULE OF CHANGES IN THE DISTRICT'S PROPORTIONATE SHARE OF THE OPEB LIABILITY
AND SCHEDULE OF DISTRICT PROPORTIONATE SHARE OF THE OPEB LIABILITY
NOTES TO REQUIRED SUPPLEMENTARY INFORMATION
FOR THE FISCAL YEAR ENDED JUNE 30, 2024**

Changes in Benefit Terms:

None.

Changes of Assumptions

Assumptions used in calculating the OPEB liability
are presented in Note 4E.

OTHER SUPPLEMENTARY INFORMATION

SPECIAL REVENUE FUND

MINE HILL TOWNSHIP BOARD OF EDUCATION
SPECIAL REVENUE FUND
COMBINING SCHEDULE OF PROGRAM REVENUES AND EXPENDITURES - BUDGETARY BASIS
FOR THE FISCAL YEAR ENDED JUNE 30, 2024

	<u>I.D.E.A. Part B</u>	<u>I.D.E.A. Part B - Preschool</u>	<u>E.S.E.A. Title I</u>	<u>E.S.E.A. Title II A</u>	<u>ESSER II</u>			<u>Student Activities</u>	<u>Local Donations</u>	<u>Total to Exhibit E-1A</u>
					<u>CRRSA Act</u>	<u>Learning Acceleration</u>	<u>Mental Health</u>			
REVENUES										
Intergovernmental										
Federal	\$ 115,481	\$ 3,739	\$ 70,392	\$ 12,647	\$ 1,505	\$ 7,150	\$ -			\$ 210,914
Local	-	-	-	-	-	-	-	\$ 8,974	\$ 72	9,046
Total Revenues	\$ 115,481	\$ 3,739	\$ 70,392	\$ 12,647	\$ 1,505	\$ 7,150	\$ -	\$ 8,974	\$ 72	\$ 219,960
EXPENDITURES										
Instruction										
Salaries			\$ 63,409			\$ 7,150				\$ 70,559
Other Salaries										-
Purchased Prof. and Tech. Services										-
Purchased Prof. and Educ. Services										-
Purchased Educ. Services - Contracted Pre-K										-
Other Purchased Services										-
Tuition	\$ 115,481									115,481
General Supplies			3,623						\$ 72	3,695
Co-Curricular/Extra-Curricular Activities	-	-	-	-	-	-	-	\$ 8,008	-	8,008
Total Instruction	115,481	-	67,032	-	-	7,150	-	8,008	72	197,743
Support Services										
Salaries			\$ 3,360		\$ 1,205					4,565
Personal Services-Employee Benefits										-
Purchased Prof. and Tech. Services	\$ 3,739			\$ 12,647						16,386
General Supplies	-	-	-	-	300	-	-	-	-	300
Total Support Services	-	3,739	3,360	12,647	1,505	-	-	-	-	21,251
Total Expenditures	\$ 115,481	\$ 3,739	\$ 70,392	\$ 12,647	\$ 1,505	\$ 7,150	\$ -	\$ 8,008	\$ 72	\$ 218,994
Excess (Deficiency) of Revenues and Other Financing Sources Over/(Under) Expenditures	-	-	-	-	-	-	-	966	-	966
Other Financing Sources (Uses)										
Transfer In - General Fund										-
Net Change in Fund Balances	-	-	-	-	-	-	-	966	-	966
Fund Balance, July 1, 2023	-	-	-	-	-	-	-	33,773	-	33,773
Fund Balance, June 30, 2024	\$ -	\$ -	\$ -	\$ -	\$ -	\$ -	\$ -	\$ 34,739	\$ -	\$ 34,739

**MINE HILL TOWNSHIP BOARD OF EDUCATION
SPECIAL REVENUE FUND
COMBINING SCHEDULE OF PROGRAM REVENUES AND EXPENDITURES - BUDGETARY BASIS
FOR THE FISCAL YEAR ENDED JUNE 30, 2024**

	American Rescue Plan - ESSER III									
	Exhibit E-1 Total	SDA Grant	ESSER III	Accelerated Learning Coach and Educator Support	Evidence-Based Summer Learning and Enrichment	Evidence-Based Comprehensive Beyond the School Day	Mental Health	NJ High Impact Tutoring Grant	Preschool Education Expansion Aid	Grand Total
REVENUES										
Intergovernmental										
Federal	\$ 210,914		\$ 454,459	\$ 27,527	\$ 18,774	\$ 2,544	\$ 20,325	\$ 49,500		\$ 784,043
State	-	\$ 7,348							\$ 596,768	604,116
Local	9,046	-	-	-	-	-	-	-	-	9,046
Total Revenues	\$ 219,960	\$ 7,348	\$ 454,459	\$ 27,527	\$ 18,774	\$ 2,544	\$ 20,325	\$ 49,500	\$ 596,768	\$ 1,397,205
EXPENDITURES										
Instruction										
Salaries	\$ 70,559		47,595		14,466			11,495	129,176	\$ 273,291
Other Salaries	-								29,894	29,894
Purchased Prof. and Tech. Services	-							36,178		36,178
Purchased Educ. Services - Contracted Pre-K	-								22,998	22,998
Other Purchased Services	-								466	466
Tuition	115,481									115,481
General Supplies	3,695								31,507	35,202
Co-Curricular/Extra-Curricular Activities	8,008	-	-	-	-	-	-	-	-	8,008
Total Instruction	197,743	-	47,595	-	14,466	-	-	47,673	214,041	521,518
Support Services										
Salaries	4,565		46,094		1,200			885		52,744
Salaries of Supervisors of Instruction									33,999	33,999
Salaries of Principal/Asst. Principals/Program Dir.									30,301	30,301
Salaries of Other Professional Staff									13,804	13,804
Salaries of Secretaries and Clerical Assistants									10,088	10,088
Other Salaries	-								59,873	59,873
Salaries of Community Parent Involvement									25,909	25,909
Salaries of Master Teachers									40,442	40,442
Personal Services-Employee Benefits	-		13,695					942	79,448	94,085
Purchased Prof. and Tech. Services	16,386		\$ 306,648	27,527	3,108	2,544	20,325			376,538
Purchased Educ. Services - Contracted Pre-K									151,474	151,474
Other Purchased Professional -Ed. Services									5,035	5,035
Other Purchased Professional Services									12,945	12,945
Cleaning, Repair, and Maintenance	-	7,348							4,332	11,680
General Supplies	300		40,427						7,932	48,659
Other Objects	-	-	-	-	\$ -	-	-	-	2,556	2,556
Total Support Services	21,251	7,348	406,864	27,527	4,308	2,544	20,325	1,827	478,138	970,132

**MINE HILL TOWNSHIP BOARD OF EDUCATION
SPECIAL REVENUE FUND
COMBINING SCHEDULE OF PROGRAM REVENUES AND EXPENDITURES - BUDGETARY BASIS
FOR THE FISCAL YEAR ENDED JUNE 30, 2024**

	<u>Exhibit E-1 Total</u>	<u>SDA Grant</u>	<u>ESSER III</u>	<u>American Rescue Plan - ESSER III</u>					<u>NJ High Impact Tutoring Grant</u>	<u>Preschool Education Expansion Aid</u>	<u>Grand Total</u>
				<u>Accelerated Learning Coach and Educator Support</u>	<u>Evidence-Based Summer Learning and Enrichment</u>	<u>Evidence-Based Comprehensive Beyond the School Day</u>	<u>Mental Health</u>				
Facilities Acquisition and Construction Services											
Instructional Equipment	-									6,584	6,584
Non-Instructional Equipment	-	-	-	-	-	-	-	-	-	3,019	3,019
Total Facilities Acquisition and Construction Services	-	-	-	-	-	-	-	-	-	9,603	9,603
Total Expenditures	\$ 218,994	\$ 7,348	\$ 454,459	\$ 27,527	\$ 18,774	\$ 2,544	\$ 20,325	\$ 49,500	\$ 701,782	\$ 1,501,253	
Excess (Deficiency) of Revenues and Other Financing Sources Over/(Under) Expenditures										\$ (105,014)	
Other Financing Sources (Uses)											
Transfer In - General Fund										105,014	
Net Change in Fund Balances	966	-	-	-	-	-	-	-	-	-	966
Fund Balance, July 1, 2023	33,773	-	-	-	-	-	-	-	-	-	33,773
Fund Balance, June 30, 2024	\$ 34,739	\$ -	\$ -	\$ -	\$ -	\$ -	\$ -	\$ -	\$ -	\$ -	\$ 34,739

**MINE HILL TOWNSHIP BOARD OF EDUCATION
SPECIAL REVENUE FUND
PRESCHOOL EDUCATION AID SCHEDULE OF EXPENDITURES
PRESCHOOL - ALL PROGRAMS
BUDGETARY BASIS
FOR THE FISCAL YEAR ENDED JUNE 30, 2024**

	<u>Budget</u>	<u>Budget Adjustments</u>	<u>Final Budget</u>	<u>Actual</u>	<u>Variance Final to Actual</u>
EXPENDITURES					
Instruction					
Salaries of Teachers		\$ 130,820	\$ 130,820	\$ 129,176	\$ 1,644
Other Salaries for Instruction		33,497	33,497	29,894	3,603
Purchased Educ. Services - Contracted Pre-K		50,023	50,023	22,998	27,025
Other Purchased Services		500	500	466	34
General Supplies	-	35,000	35,000	31,507	3,493
Total Instruction	-	249,840	249,840	214,041	35,799
Support Services					
Salaries of Supervisors of Instruction		33,999	33,999	33,999	-
Salaries of Principal/Asst. Principals/Program Dir.		30,301	30,301	30,301	-
Salaries of Other Professional Staff		13,804	13,804	13,804	-
Salaries of Secretaries and Clerical Assistants		10,088	10,088	10,088	-
Other Salaries		59,873	59,873	59,873	-
Salaries of Community Parent Involvement		25,909	25,909	25,909	-
Salaries of Master Teachers		40,442	40,442	40,442	-
Personnel Services - Employee Benefits		81,065	81,065	79,448	1,617
Purchased Educ. Services - Contracted Pre-K		279,583	279,583	151,474	128,109
Other Purchased Professional -Ed. Services		5,035	5,035	5,035	-
Other Purchased Professional Services		13,945	13,945	12,945	1,000
Cleaning, Repair, and Maintenance		4,737	4,737	4,332	405
Contracted Services - Transportation		1,144	1,144		1,144
Travel		312	312		312
Supplies and Materials		8,769	8,769	7,932	837
Other Objects	-	3,535	3,535	2,556	979
Total Support Services	-	612,541	612,541	478,138	134,403
Facilities Acquisition and Construction					
Instructional Equipment		83,539	83,539	6,584	76,955
Non-Instructional Equipment	-	10,000	10,000	3,019	6,981
Total Facilities Acquisition and Construction	-	93,539	93,539	9,603	83,936
Total Expenditures	\$ -	\$ 955,920	\$ 955,920	\$ 701,782	\$ 254,138

Calculation of Budget Carryover

Total 2023-2024 Preschool Education Aid Allocation	\$ 850,906
Add: Budgeted Transfer from General Fund	105,014
Total Preschool Education Aid Funds Available for 2023-2024 Budget	955,920
Less: 2023-2024 Budgeted Preschool Education Aid (Including prior year budgeted carryover)	955,920
Available and Unbudgeted Preschool Education Aid Funds as of June 30, 2024	-
Add: June 30, 2024 Unexpended Preschool Education Aid	254,138
2023-2024 Carryover - Preschool Education Aid /Preschool Programs	\$ 254,138
2023-2024 Preschool Education Aid Carryover Budgeted in 2024-2025	\$ -

CAPITAL PROJECTS FUND

**MINE HILL TOWNSHIP BOARD OF EDUCATION
CAPITAL PROJECTS FUND
SUMMARY SCHEDULE OF PROJECT EXPENDITURES
FOR THE FISCAL YEAR ENDED JUNE 30, 2024**

	<u>Original Amount Authorized</u>	<u>Amended Authorization</u>	<u>Expenditures to Date</u>		<u>Balance June 30, 2024</u>
			<u>Prior Years</u>	<u>Current Year</u>	
2021 School Bond Referendum - Various School Improvements, Upgrades, and Renovations	\$ 4,958,240	\$ 4,958,240	\$ 967,110	\$ 2,761,939	\$ 1,229,191
HVAC Project	1,092,000	1,092,000			1,092,000
Flooring Project	65,000	65,000			65,000
Plaster Project	40,000	40,000			40,000
Exterior Sitework Project	1,200,000	1,200,000			1,200,000
Staff Bathrooms Project	<u>163,925</u>	<u>163,925</u>	<u>-</u>	<u>-</u>	<u>163,925</u>
	<u>\$ 7,519,165</u>	<u>\$ 7,519,165</u>	<u>\$ 967,110</u>	<u>\$ 2,761,939</u>	<u>\$ 3,790,116</u>

Reconciliation to GAAP Basis

Project Balance, June 30, 2024	\$ 3,790,116
Less Unfunded Authorizations:	
Debt Authorized but Not Issued	<u>(240)</u>
Fund Balance, June 30, 2024 - GAAP Basis	<u>\$ 3,789,876</u>

Recapitulation of Fund Balance

Restricted for Capital Projects	
Year-End Encumbrances	\$ 1,544,029
Available for Capital Projects	<u>2,245,847</u>
Fund Balance, GAAP Basis	<u>\$ 3,789,876</u>

**MINE HILL TOWNSHIP BOARD OF EDUCATION
CAPITAL PROJECTS FUND
SUMMARY SCHEDULE OF PROJECT EXPENDITURES AND
CHANGES IN FUND BALANCE - BUDGETARY BASIS
FOR THE FISCAL YEAR ENDED JUNE 30, 2024**

Revenues and Other Financing Sources

Revenues	
Interest Income	\$ 91,012
Other Financing Sources	
Transfer from Capital Reserve	2,397,000
Transfer from Capital Outlay	<u>163,925</u>
Total Revenues and Other Financing Sources	<u>2,651,937</u>

Expenditures and Other Financing Uses

Expenditures:	
Architect and Engineering Services	\$ 94,087
Construction Services	2,667,852
Other Financing Uses:	
Transfers to General Fund	<u>91,012</u>
Total Expenditures and Other Financing Uses	<u>2,852,951</u>

Excess (Deficiency) of Revenue Over (Under) Expenditures	
Other Financing Sources (Uses)	(201,014)

Fund Balance, July 1, 2023	<u>3,990,890</u>
----------------------------	------------------

Fund Balance, June 30, 2024	<u><u>\$ 3,789,876</u></u>
-----------------------------	----------------------------

Reconciliation to Governmental Funds Statements (GAAP Basis):

Fund Balance (Budgetary Basis)	<u>\$ 3,789,876</u>
Fund Balance Per Governmental Funds (GAAP Basis)	<u><u>\$ 3,789,876</u></u>

**MINE HILL TOWNSHIP BOARD OF EDUCATION
CAPITAL PROJECTS FUND
SCHEDULE OF PROJECT REVENUES, EXPENDITURES, PROJECT BALANCE
AND PROJECT STATUS - BUDGETARY BASIS
2021 SCHOOL BOND REFERENDUM - VARIOUS SCHOOL IMPROVEMENTS, UPGRADES, AND RENOVATIONS
FROM INCEPTION THROUGH THE FISCAL YEAR ENDED JUNE 30, 2024**

	<u>Prior Periods</u>	<u>Current Year</u>	<u>Totals</u>	<u>Revised Authorized Cost</u>
Revenues and Other Financing Sources				
Other Financing Sources				
Bond Proceeds	\$ 4,958,000	-	\$ 4,958,000	\$ 4,958,240
Total Revenues and Other Financing Sources	4,958,000	-	4,958,000	4,958,240
Expenditures and Other Financing Uses				
Architect and Engineering Services	251,962	94,087	346,049	435,183
Legal and Professional Services	29,686		29,686	29,686
Other Professional and Technical Services	40,211		40,211	40,211
Construction Services	645,251	2,667,852	3,313,103	3,825,804
Miscellaneous Expenditures	-	-	-	627,356
Total Expenditures and Other Financing Uses	967,110	2,761,939	3,729,049	4,958,240
Excess of Revenues Over Expenditures	\$ 3,990,890	\$ (2,761,939)	\$ 1,228,951	\$ -
Additional Project Information:				
Project Number	3240-030-21-2000			
Grant Date	N/A			
Bond Authorization Date	12/21/2021			
Bonds Authorized	\$ 4,958,000			
Bonds Issued	\$ 4,958,000			
Original Authorized Cost	\$ 4,958,240			
Additional Authorized Cost/(Cancelled)	\$ -			
Revised Authorized Cost	\$ 4,958,240			
Percentage Increase Over Original				
Authorized Cost	0.00%			
Percentage Completion	75%			
Original Target Completion Date	June 30, 2025			
Revised Target Completion Date	June 30, 2025			

MINE HILL TOWNSHIP BOARD OF EDUCATION
 CAPITAL PROJECTS FUND
 SCHEDULE OF PROJECT REVENUES, EXPENDITURES, PROJECT BALANCE
 AND PROJECT STATUS - BUDGETARY BASIS
 HVAC PROJECT
 FROM INCEPTION THROUGH THE FISCAL YEAR ENDED JUNE 30, 2024

	<u>Prior Periods</u>	<u>Current Year</u>	<u>Totals</u>	<u>Revised Authorized Cost</u>
Revenues and Other Financing Sources				
Other Financing Sources				
Transfer from Capital Reserve	-	\$ 1,092,000	\$ 1,092,000	\$ 1,092,000
Total Revenues and Other Financing Sources	-	1,092,000	1,092,000	1,092,000
Expenditures and Other Financing Uses				
Construction Services	-	-	-	1,092,000
Total Expenditures and Other Financing Uses	-	-	-	1,092,000
Excess of Revenues Over Expenditures	\$ -	\$ 1,092,000	\$ 1,092,000	\$ -
Additional Project Information:				
Grant Date	N/A			
Original Authorized Cost	\$	1,092,000		

MINE HILL TOWNSHIP BOARD OF EDUCATION
CAPITAL PROJECTS FUND
SCHEDULE OF PROJECT REVENUES, EXPENDITURES, PROJECT BALANCE
AND PROJECT STATUS - BUDGETARY BASIS
FLOORING PROJECT
FROM INCEPTION THROUGH THE FISCAL YEAR ENDED JUNE 30, 2024

	<u>Prior Periods</u>	<u>Current Year</u>	<u>Totals</u>	<u>Revised Authorized Cost</u>
Revenues and Other Financing Sources				
Other Financing Sources				
Transfer from Capital Reserve	<u>-</u>	<u>\$ 65,000</u>	<u>\$ 65,000</u>	<u>\$ 65,000</u>
Total Revenues and Other Financing Sources	<u>-</u>	<u>65,000</u>	<u>65,000</u>	<u>65,000</u>
Expenditures and Other Financing Uses				
Construction Services	<u>-</u>	<u>-</u>	<u>-</u>	<u>65,000</u>
Total Expenditures and Other Financing Uses	<u>-</u>	<u>-</u>	<u>-</u>	<u>65,000</u>
Excess of Revenues Over Expenditures	<u>\$ -</u>	<u>\$ 65,000</u>	<u>\$ 65,000</u>	<u>\$ -</u>
 Additional Project Information:				
Grant Date	N/A			
Original Authorized Cost	\$	65,000		

MINE HILL TOWNSHIP BOARD OF EDUCATION
CAPITAL PROJECTS FUND
SCHEDULE OF PROJECT REVENUES, EXPENDITURES, PROJECT BALANCE
AND PROJECT STATUS - BUDGETARY BASIS
PLASTER PROJECT
FROM INCEPTION THROUGH THE FISCAL YEAR ENDED JUNE 30, 2024

	<u>Prior Periods</u>	<u>Current Year</u>	<u>Totals</u>	<u>Revised Authorized Cost</u>
Revenues and Other Financing Sources				
Other Financing Sources				
Transfer from Capital Reserve	-	\$ 40,000	\$ 40,000	\$ 40,000
Total Revenues and Other Financing Sources	-	40,000	40,000	40,000
Expenditures and Other Financing Uses				
Construction Services	-	-	-	40,000
Total Expenditures and Other Financing Uses	-	-	-	40,000
Excess of Revenues Over Expenditures	\$ -	\$ 40,000	\$ 40,000	\$ -
Additional Project Information:				
Grant Date	N/A			
Original Authorized Cost	\$	40,000		

MINE HILL TOWNSHIP BOARD OF EDUCATION
CAPITAL PROJECTS FUND
SCHEDULE OF PROJECT REVENUES, EXPENDITURES, PROJECT BALANCE
AND PROJECT STATUS - BUDGETARY BASIS
EXTERIOR SITEWORK PROJECT
FROM INCEPTION THROUGH THE FISCAL YEAR ENDED JUNE 30, 2024

	<u>Prior Periods</u>	<u>Current Year</u>	<u>Totals</u>	<u>Revised Authorized Cost</u>
Revenues and Other Financing Sources				
Other Financing Sources				
Transfer from Capital Reserve	-	\$ 1,200,000	\$ 1,200,000	\$ 1,200,000
Total Revenues and Other Financing Sources	-	1,200,000	1,200,000	1,200,000
Expenditures and Other Financing Uses				
Construction Services	-	-	-	1,200,000
Total Expenditures and Other Financing Uses	-	-	-	1,200,000
Excess of Revenues Over Expenditures	\$ -	\$ 1,200,000	\$ 1,200,000	\$ -
Additional Project Information:				
Project Number	N/A			
Grant Date	N/A			
Original Authorized Cost	\$	1,200,000		

MINE HILL TOWNSHIP BOARD OF EDUCATION
CAPITAL PROJECTS FUND
SCHEDULE OF PROJECT REVENUES, EXPENDITURES, PROJECT BALANCE
AND PROJECT STATUS - BUDGETARY BASIS
STAFF BATHROOMS PROJECT
FROM INCEPTION THROUGH THE FISCAL YEAR ENDED JUNE 30, 2024

	<u>Prior Periods</u>	<u>Current Year</u>	<u>Totals</u>	Revised Authorized Cost
Revenues and Other Financing Sources				
Other Financing Sources				
Transfer from Capital Outlay	-	\$ 163,925	\$ 163,925	\$ 163,925
Total Revenues and Other Financing Sources	-	163,925	163,925	163,925
Expenditures and Other Financing Uses				
Construction Services	-	-	-	163,925
Total Expenditures and Other Financing Uses	-	-	-	163,925
Excess of Revenues Over Expenditures	\$ -	\$ 163,925	\$ 163,925	\$ -
Additional Project Information:				
Original Authorized Cost	\$ 163,925			

ENTERPRISE FUND

EXHIBIT G-1

**MINE HILL TOWNSHIP BOARD OF EDUCATION
ENTERPRISE FUND
STATEMENT OF NET POSITION
AS OF JUNE 30, 2024**

THIS STATEMENT IS NOT APPLICABLE
FINANCIAL STATEMENTS ARE PRESENTED ON EXHIBIT B-4

EXHIBIT G-2

**STATEMENT OF REVENUES, EXPENSES AND
CHANGES IN NET POSITION
FOR THE FISCAL YEAR ENDED JUNE 30, 2024**

THIS STATEMENT IS NOT APPLICABLE
FINANCIAL STATEMENTS ARE PRESENTED ON EXHIBIT B-5

EXHIBIT G-3

**STATEMENT OF CASH FLOWS
FOR THE FISCAL YEAR ENDED JUNE 30, 2024**

THIS STATEMENT IS NOT APPLICABLE
FINANCIAL STATEMENTS ARE PRESENTED ON EXHIBIT B-6

FIDUCIARY FUNDS

NOT APPLICABLE

LONG-TERM DEBT

EXHIBIT I-1

**MINE HILL TOWNSHIP BOARD OF EDUCATION
LONG-TERM DEBT
SCHEDULE OF SERIAL BONDS
FOR THE FISCAL YEAR ENDED JUNE 30, 2024**

<u>Purpose</u>	<u>Date of Issue</u>	<u>Amount of Issue</u>	<u>Annual Maturities Date</u>	<u>Amount</u>	<u>Interest Rate</u>	<u>Balance, July 1, 2023</u>	<u>Issued</u>	<u>Retired</u>	<u>Balance, June 30, 2024</u>
School Bond:	12/21/2021	4,958,000	9/15/2024	215,000	1.500%				
			9/15/2025	220,000	2.000%				
			9/15/2026	220,000	2.000%				
			9/15/2027	225,000	2.000%				
			9/15/2028	230,000	2.000%				
			9/15/2029	235,000	2.000%				
			9/15/2030	240,000	2.000%				
			9/15/2031	245,000	2.000%				
			9/15/2032	250,000	2.000%				
			9/15/2033	255,000	2.000%				
			9/15/2034	260,000	2.000%				
			9/15/2035	265,000	2.000%				
			9/15/2036	270,000	2.000%				
			9/15/2037	275,000	2.000%				
			9/15/2038	280,000	2.000%				
			9/15/2039	290,000	2.125%				
			9/15/2040	295,000	2.125%				
			9/15/2041	300,000	2.125%	\$ 4,780,000	\$ -	\$ 210,000	\$ 4,570,000
						<u>\$ 4,780,000</u>	<u>\$ -</u>	<u>\$ 210,000</u>	<u>\$ 4,570,000</u>

EXHIBIT I-2

**SCHEDULE OF OBLIGATIONS UNDER CAPITAL FINANCING AGREEMENTS
FOR THE FISCAL YEAR ENDED JUNE 30, 2024**

<u>Year</u>	<u>Description</u>	<u>Amount of Original Issue</u>	<u>Balance, July 1, 2023</u>	<u>Additions</u>	<u>Retirements</u>	<u>Balance, June 30, 2024</u>
2022	Acquisition of Copier Machines	\$ 69,517	<u>\$ 57,627</u>	<u>\$ -</u>	<u>\$ 13,393</u>	<u>\$ 44,234</u>

**MINE HILL TOWNSHIP BOARD OF EDUCATION
DEBT SERVICE FUND
BUDGETARY COMPARISON SCHEDULE
FOR THE FISCAL YEAR ENDED JUNE 30, 2024**

	<u>Original Budget</u>	<u>Adjustments</u>	<u>Final Budget</u>	<u>Actual</u>	<u>Variance Final to Actual</u>
REVENUES					
Local Sources					
Property Taxes	\$ 207,033		\$ 207,033	\$ 207,033	-
State Sources					
Debt Service Aid	95,448	-	95,448	95,448	-
Total Revenues	302,481	-	302,481	302,481	-
EXPENDITURES					
Debt Service					
Principal	210,000	-	210,000	210,000	-
Interest	92,481	-	92,481	92,481	-
Total Expenditures	302,481	-	302,481	302,481	-
Excess (Deficiency) of Revenues Over (Under) Expenditures	-	-	-	-	-
Fund Balance, Beginning of Year	-	-	-	-	-
Fund Balance, End of Year	\$ -	\$ -	\$ -	\$ -	\$ -

STATISTICAL SECTION

This part of the Mine Hill Township Board of Education's annual comprehensive financial report presents detailed information as a context for understanding what the information in the financial statements, note disclosures, and required supplementary information says about the district's overall financial health.

Contents

Exhibits

Financial Trends

These schedules contain trend information to help the reader understand how the district's financial performance and well-being have changed over time.

J-1 to J-5

Revenue Capacity

These schedules contain information to help the reader assess the district's most significant local revenue source, the property tax.

J-6 to J-9

Debt Capacity

These schedules present information to help the reader assess the affordability of the district's current levels of outstanding debt and the district's ability to issue additional debt in the future.

J-10 to J-13

Demographic and Economic Information

These schedules offer demographic and economic indicators to help the reader understand the environment within which the district's financial activities take place.

J-14 and J-15

Operating Information

These schedules contain service and infrastructure data to help the reader understand how the information in the district's financial report relates to the services the district provides and the activities it performs.

J-16 to J-20

Sources: Unless otherwise noted, the information in these schedules is derived from the annual comprehensive financial reports for the relevant year.

MINE HILL TOWNSHIP BOARD OF EDUCATION
NET POSITION BY COMPONENT
LAST TEN FISCAL YEARS
(Unaudited)
(accrual basis of accounting)

	As of June 30,									
	2015	2016	2017	2018	2019	2020	2021	2022	2023	2024
	Restated									
Governmental Activities										
Net Investment in Capital Assets	\$ 5,054,597	\$ 5,053,585	\$ 5,052,749	\$ 5,781,868	\$ 6,194,622	\$ 6,681,142	\$ 6,820,527	\$ 7,219,666	\$ 7,594,565	\$ 7,382,585
Restricted	962,979	1,467,791	2,530,379	2,676,602	3,627,524	4,715,932	5,096,217	5,890,775	7,109,865	9,136,322
Unrestricted	(810,815)	(1,100,632)	(1,171,251)	(1,193,251)	(1,344,865)	(1,078,930)	(8,811)	(139,482)	(515,248)	(518,154)
Total Governmental Activities Net Position	\$ 5,206,761	\$ 5,420,744	\$ 6,411,877	\$ 7,265,219	\$ 8,477,281	\$ 10,318,144	\$ 11,907,933	\$ 12,970,959	\$ 14,189,182	\$ 16,000,753
Business-Type Activities										
Investment in Capital Assets	\$ 17,698	\$ 10,781	\$ 10,500	\$ 4,675	\$ 2,651	\$ 2,420	\$ 2,190	\$ 14,010	\$ 15,205	\$ 11,503
Unrestricted	21,079	24,530	21,995	27,125	39,069	47,071	51,671	84,503	119,021	71,441
Total Business-Type Activities Net Position	\$ 38,777	\$ 35,311	\$ 32,495	\$ 31,800	\$ 41,720	\$ 49,491	\$ 53,861	\$ 98,513	\$ 134,226	\$ 82,944
District-Wide										
Net Investment in Capital Assets	\$ 5,072,295	\$ 5,064,366	\$ 5,063,249	\$ 5,786,543	\$ 6,197,273	\$ 6,683,562	\$ 6,822,717	\$ 7,233,676	\$ 7,609,770	\$ 7,394,088
Restricted	962,979	1,467,791	2,530,379	2,676,602	3,627,524	4,715,932	5,096,217	5,890,775	7,109,865	9,136,322
Unrestricted/(Deficit)	(789,736)	(1,076,102)	(1,149,256)	(1,166,126)	(1,305,796)	(1,031,859)	42,860	(54,979)	(396,227)	(446,713)
Total District Net Position	\$ 5,245,538	\$ 5,456,055	\$ 6,444,372	\$ 7,297,019	\$ 8,519,001	\$ 10,367,635	\$ 11,961,794	\$ 13,069,472	\$ 14,323,408	\$ 16,083,697

Note 1 - Fund Balances at June 30, 2020 have been restated to reflect the implementation of GASB Statement No. 84 "Fiduciary Activities" and for a correction of an error.

MINE HILL TOWNSHIP BOARD OF EDUCATION
CHANGES IN NET POSITION
LAST TEN FISCAL YEARS
(Unaudited)
(accrual basis of accounting)

	Fiscal Year Ended June 30,									
	2015	2016	2017	2018	2019	2020	2021	2022	2023	2024
Expenses										
Governmental Activities										
Instruction										
Regular	\$ 5,445,147	\$ 5,339,403	\$ 5,685,605	\$ 5,861,087	\$ 5,336,451	\$ 4,815,700	\$ 5,727,216	\$ 5,604,736	\$ 5,528,610	\$ 5,285,141
Special Education	2,232,834	2,392,872	1,942,774	1,965,545	1,911,761	1,822,481	1,770,911	1,891,425	1,806,006	1,878,478
Other Instruction	82,845	91,459	93,536	85,446	72,563	79,452	87,118	152,949	147,123	409,519
School Sponsored Activities and Athletics	57,041	41,372	26,553	31,591	33,497	16,917	8,313	34,491	37,433	31,419
Support Services:										
Tuition										
Student & Instruction Related Services	673,340	662,389	875,366	1,089,288	1,380,753	1,320,197	1,044,909	1,046,274	1,434,997	1,991,292
General Administration Services	527,587	394,263	391,213	433,838	402,601	417,828	451,064	454,394	491,316	443,282
School Administration Services	300,307	311,275	306,042	298,724	277,378	269,400	320,867	276,200	261,859	188,870
Central Services	247,500	266,601	297,468	331,324	353,048	326,423	374,325	386,754	421,767	356,494
Plant Operations And Maintenance	592,629	550,001	505,316	588,478	644,497	689,502	1,040,942	1,037,637	1,051,164	1,069,982
Pupil Transportation	726,106	691,000	749,869	765,184	693,295	680,477	513,306	711,322	700,234	634,261
Capital Outlay										
Charter Schools										
Interest On Long-Term Debt	61,349	44,483	19,740	20,909	16,679	14,764	10,573	20,011	131,344	93,606
Total Governmental Activities Expenses	10,946,685	10,785,118	10,893,482	11,471,414	11,122,523	10,453,141	11,349,544	11,616,193	12,011,853	12,382,344
Business-Type Activities:										
Food Service	137,025	144,043	139,574	140,279	129,093	125,713	138,769	242,865	185,028	270,254
Total Business-Type Activities Expense	137,025	144,043	139,574	140,279	129,093	125,713	138,769	242,865	185,028	270,254
Total District Expenses	\$ 11,083,710	\$ 10,929,161	\$ 11,033,056	\$ 11,611,693	\$ 11,251,616	\$ 10,578,854	\$ 11,488,313	\$ 11,859,058	\$ 12,196,881	\$ 12,652,598
Program Revenues										
Governmental Activities:										
Charges For Services:										
Instruction - (Tuition)	\$ 485	\$ -	\$ 5,061	\$ 33,356	\$ 10,608					
School Sponsored Activities (Student Activities)							\$ 7,278	\$ 14,091	\$ 16,784	\$ 8,974
Operating Grants And Contributions	1,052,530	1,572,615	1,899,274	2,536,791	2,410,713	2,391,109	3,090,544	2,585,725	2,323,308	3,055,076
Capital Grants And Contributions	-	-	-	-	-	-	-	27,494	-	7,348
Total Governmental Activities Program Revenues	1,053,015	1,572,615	1,904,335	2,570,147	2,421,321	2,391,109	3,097,822	2,627,310	2,340,092	3,071,398
Business-Type Activities:										
Charges For Services:										
Food Service	84,745	75,223	78,294	76,166	75,642	47,498	283	1,194	82,979	80,409
Operating Grants And Contributions	59,640	59,581	62,215	60,485	63,726	85,586	142,733	286,200	135,313	134,042
Total Business Type Activities Program Revenues	144,385	134,804	140,509	136,651	139,368	133,084	143,016	287,394	218,292	214,451
Total District Program Revenues	\$ 1,197,400	\$ 1,707,419	\$ 2,044,844	\$ 2,706,798	\$ 2,560,689	\$ 2,524,193	\$ 3,240,838	\$ 2,914,704	\$ 2,558,384	\$ 3,285,849
Net (Expense)/Revenue										
Governmental Activities	\$ (9,893,670)	\$ (9,212,503)	\$ (8,989,147)	\$ (8,901,267)	\$ (8,701,202)	\$ (8,062,032)	\$ (8,251,722)	\$ (8,988,883)	\$ (9,671,761)	\$ (9,310,946)
Business-Type Activities	7,360	(9,239)	935	(3,628)	10,275	7,371	4,247	44,529	33,264	(55,803)
Total District-Wide Net Expense	\$ (9,886,310)	\$ (9,221,742)	\$ (8,988,212)	\$ (8,904,895)	\$ (8,690,927)	\$ (8,054,661)	\$ (8,247,475)	\$ (8,944,354)	\$ (9,638,497)	\$ (9,366,749)

MINE HILL TOWNSHIP BOARD OF EDUCATION
CHANGES IN NET POSITION
LAST TEN FISCAL YEARS
(Unaudited)
(accrual basis of accounting)

	Fiscal Year Ended June 30,									
	2015	2016	2017	2018	2019	2020	2021	2022	2023	2024
General Revenues and Other Changes in Net Position										
Governmental Activities:										
Property Taxes Levied For General Purposes, Net	\$ 6,351,923	\$ 6,372,601	\$ 6,488,053	\$ 6,617,814	\$ 6,868,167	\$ 7,097,116	\$ 7,213,972	\$ 7,358,251	\$ 7,319,507	\$ 7,319,507
Property Taxes Levied For Debt Service	210,225	211,090	209,275	207,150	196,168	186,118	196,622	198,354	201,681	207,033
Unrestricted Grants And Contributions	2,443,365	2,332,261	2,336,862	2,374,844	2,760,138	2,379,503	2,381,617	2,362,947	2,837,222	2,998,068
State Aid Restricted for Debt Service	-	-	-	-	-	-	-	-	92,980	95,448
Investment and Miscellaneous Income	46,349	21,095	60,576	114,660	78,962	133,884	49,300	132,357	427,063	502,461
Total Governmental Activities	9,051,862	8,937,047	9,094,766	9,314,468	9,903,435	9,796,621	9,841,511	10,051,909	10,878,453	11,122,517
Business-Type Activities:										
Investment Earnings	48	46	68	107	216	400	123	123	2,449	4,521
Total Business-Type Activities	48	46	68	107	216	400	123	123	2,449	4,521
Total District-Wide	\$ 9,051,910	\$ 8,937,093	\$ 9,094,834	\$ 9,314,575	\$ 9,903,651	\$ 9,797,021	\$ 9,841,634	\$ 10,052,032	\$ 10,880,902	\$ 11,127,038
Change in Net Position										
Governmental Activities	\$ (841,808)	\$ (275,456)	\$ 105,619	\$ 413,201	\$ 1,202,233	\$ 1,734,589	\$ 1,589,789	\$ 1,063,026	\$ 1,206,692	\$ 1,811,571
Business-Type Activities	7,408	(9,193)	1,003	(3,521)	10,491	7,771	4,370	44,652	35,713	(51,282)
Total District	\$ (834,400)	\$ (284,649)	\$ 106,622	\$ 409,680	\$ 1,212,724	\$ 1,742,360	\$ 1,594,159	\$ 1,107,678	\$ 1,242,405	\$ 1,760,289

MINE HILL TOWNSHIP BOARD OF EDUCATION
FUND BALANCES - GOVERNMENTAL FUNDS
LAST TEN FISCAL YEARS
(Unaudited)
(modified accrual basis of accounting)

	As of June 30,									
	2015	2016	2017	2018	2019	2020	2021	2022	2023	2024
General Fund										
Restricted	\$ 884,187	\$ 1,388,999	\$ 1,630,680	\$ 2,582,742	\$ 3,202,449	\$ 4,198,357	\$ 4,870,516	\$ 6,308,211	\$ 7,626,092	\$ 7,140,658
Committed	183,716			142,822			788,435	381,139	16,234	
Assigned	269,623	62,604	18,140	9,429	55,069	119,265	108,892	56,772	110,891	107,343
Unassigned	(122,861)	(20,488)	(26,121)	(32,121)	(82,378)	(41,219)	67,671	(7,172)	(141,469)	(233,667)
Total General Fund	<u>\$ 1,214,665</u>	<u>\$ 1,431,115</u>	<u>\$ 1,622,699</u>	<u>\$ 2,702,872</u>	<u>\$ 3,175,140</u>	<u>\$ 4,276,403</u>	<u>\$ 5,835,514</u>	<u>\$ 6,738,950</u>	<u>\$ 7,611,748</u>	<u>\$ 7,014,334</u>
All Other Governmental Funds										
Restricted	\$ 78,792	\$ 78,792	\$ 949,699	\$ 143,860	\$ 425,075	\$ 617,575	\$ 525,701	\$ 5,009,242	\$ 4,024,663	\$ 3,824,615
Total All Other Governmental Funds	<u>\$ 78,792</u>	<u>\$ 78,792</u>	<u>\$ 949,699</u>	<u>\$ 143,860</u>	<u>\$ 425,075</u>	<u>\$ 617,575</u>	<u>\$ 525,701</u>	<u>\$ 5,009,242</u>	<u>\$ 4,024,663</u>	<u>\$ 3,824,615</u>

Note 1 - Fund Balances at June 30, 2020 have been restated to reflect the implementation of GASB Statement No. 84 "Fiduciary Activities" and for a correction of an error.

MINE HILL TOWNSHIP BOARD OF EDUCATION
CHANGES IN FUND BALANCES - GOVERNMENTAL FUNDS
LAST TEN FISCAL YEARS
(Unaudited)
(modified accrual basis of accounting)

	Fiscal Year Ended June 30,									
	2015	2016	2017	2018	2019	2020	2021	2022	2023	2024
Revenues										
Property Taxes	\$ 6,583,691	\$ 6,697,328	\$ 6,824,964	\$ 7,064,335	\$ 7,203,602	\$ 7,283,234	\$ 7,410,594	\$ 7,556,605	\$ 7,521,188	\$ 7,526,540
Tuition Charges		5,061	33,356	10,608	23,920					
Interest Earned										439,523
Miscellaneous	21,095	60,576	114,660	78,962	155,473	134,477	56,578	146,448	444,176	71,984
State Sources	3,204,559	3,455,661	3,638,692	3,746,240	4,045,655	4,158,971	4,201,928	4,521,433	5,082,278	5,889,110
Federal Sources	195,491	208,975	198,865	237,937	197,987	212,946	314,364	454,838	517,151	786,191
Total Revenue	10,004,836	10,427,601	10,810,537	11,138,082	11,626,637	11,789,628	11,983,464	12,679,324	13,564,793	14,713,348
Expenditures										
Instruction										
Regular Instruction	4,835,868	4,596,060	4,510,529	4,679,541	4,838,134	4,521,665	5,068,412	5,705,395	5,814,073	5,672,610
Special Education Instruction	2,176,147	2,338,374	1,845,926	1,793,697	1,822,482	1,782,631	1,663,604	1,898,236	1,853,260	1,937,732
Other Instruction	82,845	91,459	93,536	85,446	72,563	79,452	86,881	152,949	147,123	408,081
School Sponsored Activities and Athletics	57,395	24,843	25,090	27,231	32,639	17,279	8,392	34,097	38,182	32,004
Support Services:										
Tuition										
Student and Inst. Related Services	659,919	659,741	827,947	1,001,205	1,087,753	1,052,573	974,129	1,015,369	1,438,367	2,022,571
General Administration Services	514,922	360,752	375,635	387,098	393,392	414,116	392,911	467,705	514,142	462,201
School Administrative Services	271,745	278,730	252,479	238,035	248,337	254,885	275,729	280,267	279,770	205,467
Central Services	248,832	264,931	282,914	293,001	325,528	332,333	345,912	392,452	447,430	388,909
Plant Operations And Maintenance	583,079	546,728	495,323	564,846	644,775	613,136	741,609	686,327	645,245	622,446
Pupil Transportation	726,137	690,922	749,401	764,108	685,176	680,626	512,853	711,322	700,234	634,261
Unallocated Benefits										
Charter Schools										
Capital Outlay	603,280	149,336	95,888	833,372	524,303	710,521	233,633	761,851	1,490,227	2,806,927
Debt Service:										
Principal	145,000	150,000	180,000	180,000	185,000	199,234	202,863	208,521	189,890	223,393
Interest and Other Charges	66,090	59,275	13,378	16,168	13,072	12,311	9,299	5,373	118,631	94,208
Cost of Issuance	-	30,995	-	-	-	-	-	-	-	-
Total Expenditures	10,971,259	10,242,146	9,748,046	10,863,748	10,873,154	10,670,762	10,516,227	12,319,864	13,676,574	15,510,810
Excess (Deficiency) of Revenues Over (Under) Expenditures	(966,423)	185,455	1,062,491	274,334	753,483	1,118,866	1,467,237	359,460	(111,781)	(797,462)
Other Financing Sources (Uses)										
Bond Sale Proceeds								4,958,000		
Payments of Refunding Escrow Agent		(1,089,005)								
Refunding Bond Proceeds		1,120,000								
Capital Financing Agreement Proceeds (Non-Budget)		1,120,000				68,623		69,517		
Transfers In			1,076,792		751,767	198,324		9,095	129,495	2,756,951
Transfers Out	-	-	(1,076,792)	-	(751,767)	(198,324)	-	(9,095)	(129,495)	(2,756,951)
Total Other Financing Sources (Uses)	-	1,150,995	-	-	-	68,623	-	5,027,517	-	-
Net Change in Fund Balances	\$ (966,423)	\$ 1,336,450	\$ 1,062,491	\$ 274,334	\$ 753,483	\$ 1,187,489	\$ 1,467,237	\$ 5,386,977	\$ (111,781)	\$ (797,462)
Debt Service as a Percentage of Noncapital Expenditures	1.40%	1.79%	1.86%	1.79%	1.79%	2.00%	1.97%	1.80%	1.56%	1.76%

**MINE HILL TOWNSHIP BOARD OF EDUCATION
GENERAL FUND OTHER LOCAL REVENUES BY SOURCE
LAST TEN FISCAL YEARS
(Unaudited)**

<u>Fiscal Year Ended June 30</u>	<u>Tuition</u>	<u>Interest on Investments</u>	<u>Prior Year Refunds</u>	<u>Rentals - Use of Facilities</u>	<u>Other</u>	<u>Total</u>
2015		\$ 6,140			\$ 14,955	\$ 21,095
2016	\$ 5,061	12,553			48,023	65,637
2017	33,356	21,536		\$ 18,000	75,124	148,016
2018	10,608	37,704		11,000	30,258	89,570
2019		75,159	\$ 28,839		49,250	153,248
2020		61,450	31,772	7,000	33,662	133,884
2021		14,710	6,921	20,559	7,110	49,300
2022		18,897	73,353	28,630	2,382	123,262
2023		221,111	10,333	52,039	14,085	297,568
2024		348,511	12,066	30,310	20,562	411,449

Source: School District's Financial Statements

**MINE HILL TOWNSHIP BOARD OF EDUCATION
ASSESSED VALUATION AND ACTUAL VALUATION OF TAXABLE PROPERTY
LAST TEN YEARS
(Unaudited)**

Year	Vacant Land	Residential	Farm Reg.	Qfarm	Commercial	Industrial	Apartment	Total Assessed Valuation	Public Utilities	Net Valuation Taxable	Tax-Exempt Property	Estimated Actual (County Equalized) Valuation	Total School Tax Rate ^b
2015	\$ 11,548,400	\$ 386,414,300	\$ 88,600	\$ 29,100	\$ 27,159,500	\$ 18,027,800	\$ 592,300	\$ 443,860,000		\$ 443,860,000	\$ 35,556,100	\$ 422,683,375	1.496
2016	11,548,400	386,731,300	88,600	29,100	27,164,800	18,027,800	592,300	444,182,300		444,182,300	35,556,100	423,980,203	1.522
2017	11,396,500	386,520,300	88,600	29,100	28,192,800	19,260,300	592,300	446,079,900		446,079,900	35,595,200	432,835,519	1.557
2018	11,026,300	386,784,200	88,600	24,800	29,052,800	19,260,300	592,300	446,829,300		446,829,300	35,595,200	451,928,709	1.597
2019	11,554,700	387,961,400			28,788,600	19,260,300	592,300	448,157,300		448,157,300	36,212,400	476,610,975	1.617
2020	10,948,000	387,348,100	88,600	24,800	29,792,400	19,260,300	592,300	448,054,500		448,054,500	36,144,600	478,759,312	1.640
2021	10,952,700	387,534,100	88,600	24,200	29,986,600	19,260,300	592,300	448,438,800		448,438,800	35,712,200	484,027,929	1.669
2022	11,075,700	387,590,800	88,600	24,200	30,012,100	19,260,300	592,300	448,644,000		448,644,000	35,962,500	514,665,333	1.681
2023	10,688,300	387,510,000	88,600	26,000	30,648,200	19,260,300	1,209,800	449,431,200		449,431,200	35,236,900	563,893,535	1.675
2024	10,566,700	387,498,200	88,600	27,100	30,338,400	19,260,300	7,467,300	455,246,600		455,246,600	36,475,700	627,399,653	1.654

b - Tax rates are per \$100

Source: Municipal Tax Assessor

**MINE HILL TOWNSHIP BOARD OF EDUCATION
DIRECT AND OVERLAPPING PROPERTY TAX RATES
PER \$100 OF ASSESSED VALUATION
LAST TEN YEARS
(Unaudited)**

<u>Year</u>	<u>School District</u>	<u>Mine Hill Township</u>	<u>Morris County</u>	<u>Total</u>
2015	\$ 1.496	\$ 0.758	\$ 0.240	\$ 2.494
2016	1.522	0.758	0.243	2.523
2017	1.557	0.754	0.253	2.564
2018	1.597	0.752	0.255	2.604
2019	1.617	0.749	0.274	2.640
2020	1.640	0.752	0.278	2.670
2021	1.669	0.772	0.281	2.722
2022	1.681	0.790	0.296	2.767
2023	1.675	0.808	0.320	2.803
2024	1.654	0.814	0.340	2.808

Source: Tax Duplicate, Mine Hill Township

**MINE HILL TOWNSHIP BOARD OF EDUCATION
PRINCIPAL PROPERTY TAXPAYERS
CURRENT YEAR AND NINE YEARS AGO
(Unaudited)**

Taxpayer	2024		2015	
	Taxable Assessed Value	% of Total District Net Assessed Value	Taxable Assessed Value	% of Total District Net Assessed Value
John Crimi/County Concrete, etc	\$ 15,169,700	3.33%	\$ 15,270,700	3.44%
106 Hurd Street LLC	6,875,000	1.51%		
Stowaway Self Storage VI, LLC	5,256,400	1.15%	3,059,000	0.69%
Lot 31/32Recommunity/Republic Ser	3,433,400	0.75%		
Multi-Fab Sales & Service	3,221,000	0.71%	3,221,000	0.73%
Mroz Family Properties, LLC	3,085,100	0.68%	3,085,100	0.70%
MHM Route 46 LLC	2,429,700	0.53%		
Mount Olive Road LLC	2,210,000	0.49%		
GF Land Holding LLC	1,147,700	0.25%		
Lot 1 Block 401 Real Estate Holding	988,200	0.22%	988,200	0.22%
Bruce & Diane Kreeger			2,429,700	0.55%
B&G Land Management/Benkendorf			1,898,700	0.43%
Bryant, Samuel T, Inc			1,120,300	0.25%
National Investment Corp			1,060,700	0.24%
Albert Ferrante			894,500	0.20%
	<u>\$ 43,816,200</u>	<u>9.62%</u>	<u>\$ 33,027,900</u>	<u>7.44%</u>

Source: Municipal Tax Assessor

**MINE HILL TOWNSHIP BOARD OF EDUCATION
PROPERTY TAX LEVIES AND COLLECTIONS
LAST TEN FISCAL YEARS
(Unaudited)**

Fiscal Year Ended June 30,	Taxes Levied for the Fiscal Year	Collected within the Fiscal Year of the Levy		Collections in Subsequent Years
		Amount	Percentage of Levy	
2015	\$ 6,583,691	\$ 6,570,419	99.80%	\$ 2,000
2016	6,697,328	6,697,328	100.00%	N/A
2017	6,824,964	6,273,479	91.92%	551,485
2018	7,064,335	7,064,335	100.00%	-
2019	7,203,602	7,203,602	100.00%	-
2020	7,283,234	7,283,234	100.00%	-
2021	7,410,594	7,410,594	100.00%	-
2022	7,556,605	7,556,605	100.00%	-
2023	7,521,188	7,521,188	100.00%	-
2024	7,526,540	7,526,540	100.00%	-

MINE HILL TOWNSHIP BOARD OF EDUCATION
RATIOS OF OUTSTANDING DEBT BY TYPE
LAST TEN FISCAL YEARS
(Unaudited)

Fiscal Year Ended June 30,	Governmental Activities		Total District	Population	Per Capita
	General Obligation Bonds	Capital Financing Agreements			
2015	\$ 1,218,000		\$ 1,218,000	3,546	\$ 343
2016	1,120,000		1,120,000	3,569	314
2017	940,000		940,000	3,555	264
2018	760,000		760,000	3,523	216
2019	575,000		575,000	3,475	165
2020	385,000		385,000	3,473	111
2021	195,000		195,000	3,996	49
2022	4,958,000	\$ 69,517	5,027,517	4,003	1,258
2023	4,780,000	57,627	4,837,627	4,006	1,208
2024	4,570,000	44,234	4,614,234	4,006 *	1,152

Source: District records

* Estimate

MINE HILL TOWNSHIP BOARD OF EDUCATION
RATIOS OF NET GENERAL BONDED DEBT OUTSTANDING
LAST TEN FISCAL YEARS
(Unaudited)

Fiscal Year Ended June 30,	General Bonded Debt Outstanding				
	General Obligation Bonds	Deductions	Net General Bonded Debt Outstanding	Percentage of Actual Taxable Value of Property	Per Capita
2015	\$ 1,218,000		\$ 1,218,000	0.274%	\$ 343
2016	1,120,000		1,120,000	0.252%	314
2017	940,000		940,000	0.211%	264
2018	760,000		760,000	0.170%	216
2019	575,000		575,000	0.128%	165
2020	385,000		385,000	0.086%	111
2021	195,000		195,000	0.043%	49
2022	4,958,000		4,958,000	1.105%	1,239
2023	4,780,000		4,780,000	1.064%	1,193
2024	4,570,000		4,570,000	1.004%	1,141

Source: District records

MINE HILL TOWNSHIP BOARD OF EDUCATION
COMPUTATION OF DIRECT AND OVERLAPPING OUTSTANDING BONDED DEBT
FOR THE YEAR ENDED DECEMBER 31, 2023
(Unaudited)

	<u>Gross Debt</u>	<u>Deductions</u>	<u>Net Debt</u>
Municipal Debt			
Mine Hill Township (1)	\$ 2,974,689	\$ 709,901	\$ 2,264,788
Mine Hill Township Board of Education	<u>4,570,000</u>	<u>-</u>	<u>4,570,000</u>
	<u>\$ 7,544,689</u>	<u>\$ 709,901</u>	6,834,788
Overlapping Debt Apportioned to the Municipality:			
County of Morris (2)			<u>2,276,644</u>
Total Direct and Overlapping Debt			<u>\$ 9,111,432</u>

Sources:

- (1) Mine Hill Township Annual Debt Statement
- (2) Morris County Debt Statement December 31, 2023

**MINE HILL TOWNSHIP BOARD OF EDUCATION
LEGAL DEBT MARGIN INFORMATION
LAST TEN FISCAL YEARS
(Unaudited)**

	Fiscal Year Ended June 30,									
	2015	2016	2017	2018	2019	2020	2021	2022	2023	2024
Debt Limit	\$ 12,963,621	\$ 12,755,062	\$ 12,721,194	\$ 10,827,567	\$ 11,155,561	\$ 11,553,735	\$ 11,823,025	\$ 12,250,621	\$ 12,949,902	\$ 14,079,310
Total Net Debt Applicable To Limit	1,218,000	1,120,000	940,000	760,000	575,000	385,000	195,000	4,958,240	4,780,240	4,570,000
Legal Debt Margin	<u>\$ 11,745,621</u>	<u>\$ 11,635,062</u>	<u>\$ 11,781,194</u>	<u>\$ 10,067,567</u>	<u>\$ 10,580,561</u>	<u>\$ 11,168,735</u>	<u>\$ 11,628,025</u>	<u>\$ 7,292,381</u>	<u>\$ 8,169,662</u>	<u>\$ 9,509,310</u>
Total Net Debt Applicable to the Limit as a Percentage of Debt Limit	12.27%	9.40%	8.78%	7.02%	5.15%	3.33%	1.65%	40.47%	36.91%	32.46%

Legal Debt Margin Calculation for Fiscal Year 2022

Equalized Valuation Basis

2023	\$ 616,842,163
2022	560,524,738
2021	512,150,297

Average Equalized Valuation Of Taxable Property \$ 563,172,399

Debt Limit (2.5% of Average Equalization Value) \$ 14,079,310
Total Net Debt Applicable to Limit 4,570,000

Legal Debt Margin \$ 9,509,310

Source: Township Annual Debt Statements

**MINE HILL TOWNSHIP BOARD OF EDUCATION
DEMOGRAPHIC STATISTICS
LAST TEN YEARS
(Unaudited)**

<u>Year Ended December 31,</u>	<u>Unemployment Rate</u>	<u>Per Capita Income</u>	<u>Population</u>
2015	6.1%	\$ 88,298	3,546
2016	5.4	91,252	3,569
2017	4.9	93,544	3,555
2018	4.9	97,244	3,523
2019	3.9	99,140	3,475
2020	3.6	102,227	3,473
2021	11.9	107,767	3,996
2022	4.1	111,597	4,003
2023	3.8	111,597 *	4,006
2024	4.7	111,597 *	4,006 *

Source: New Jersey Department of Labor, Morris County
United States Bureau of Census
School District Records

* = Estimate

**MINE HILL TOWNSHIP BOARD OF EDUCATION
PRINCIPAL EMPLOYERS
CURRENT YEAR AND NINE YEARS AGO**

INFORMATION NOT
AVAILABLE

**MINE HILL TOWNSHIP BOARD OF EDUCATION
FULL-TIME EQUIVALENT DISTRICT EMPLOYEES BY FUNCTION/PROGRAM
LAST TEN FISCAL YEARS**

<u>Function/Program</u>	<u>Fiscal Years Ended June 30,</u>									
	<u>2015</u>	<u>2016</u>	<u>2017</u>	<u>2018</u>	<u>2019</u>	<u>2020</u>	<u>2021</u>	<u>2022</u>	<u>2023</u>	<u>2024</u>
Instruction										
Regular	28.0	28.0	29.1	28.0	29.0	29.0	28.0	31.0	28.0	29.0
Special Education	14.3	13.6	12.8	13.6	17.0	10.0	13.0	15.0	15.9	15.9
Other Instruction	1.0	1.0	1.0	1.0	1.0		1.0	1.0		
Support Services:										
Student & Instruction Related Services	4.1	4.1	4.4	3.4	7.6	5.1	5.0	3.0	5.6	5.6
General Administration Services	1.9	1.9	2.1	2.1	3.0	2.8	2.0	2.0	3.0	3.0
School Administrative Services	3.1	3.0	3.0	2.8	2.8	2.3	2.5	2.0	2.1	2.1
Central Services	2.0	2.0	2.0	2.5	2.0	2.0	2.0	2.0	2.6	2.6
Plant Operations and Maintenance	2.3	2.3		3.0	0.3	4.7	4.5	4.0	4.3	8.6
Pupil Transportation	0.1	0.2	0.2	0.2		0.2				
Total	<u>56.8</u>	<u>56.1</u>	<u>54.6</u>	<u>56.50</u>	<u>62.55</u>	<u>56.00</u>	<u>58.00</u>	<u>60.00</u>	<u>61.50</u>	<u>66.80</u>

Source: District Personnel Records

**MINE HILL TOWNSHIP BOARD OF EDUCATION
OPERATING STATISTICS
LAST TEN FISCAL YEARS
(Unaudited)**

Fiscal Year Ended June 30,	Enrollment ^a	Operating Expenditures ^b	Cost Per Pupil ^c	Percentage Change	Teaching Staff	Pupil/ Teacher Ratio	Average Daily Enrollment	Average Daily Attendance (ADA) ^d	% Change in Average Daily Enrollment	Student Attendance Percentage
2015	369	\$ 10,156,889	\$ 23,474	8.11%	37	9.4:1	366	353	-5.58%	95.89%
2016	360	9,852,540	27,525	17.26%	35	9.4:1	359	344	-5.91%	96.45%
2017	349	9,458,780	27,368	-0.57%	35	9.4:1	352	336	-1.91%	95.82%
2018	399	9,834,208	24,647	-9.94%	36	9.4:1	365	349	3.69%	95.62%
2019	335	10,150,779	30,301	22.94%	36	9.4:1	348	331	-4.66%	95.22%
2020	338	9,748,696	28,842	-4.81%	35	9.4:1	332	320	-4.59%	96.39%
2021	338	10,070,432	29,794	3.30%	34	10:1	341	330	2.71%	96.77%
2022	349	11,344,119	32,505	9.10%	35	9.9:1	351	324	2.93%	92.31%
2023	355	11,877,826	33,459	2.94%	36	9.4:1	360	339	2.56%	94.17%
2024	366	12,386,282	33,842	1.15%	35	9.4:1	365	343	1.39%	93.97%

Sources: District records

- Note:
- a Enrollment based on annual October district count.
 - b Operating expenditures equal total expenditures less debt service and capital outlay.
 - c Cost per pupil represents operating expenditures divided by enrollment.
 - d Average daily enrollment and average daily attendance are obtained from the School Register Summary (SRS).

**MINE HILL TOWNSHIP BOARD OF EDUCATION
SCHOOL BUILDING INFORMATION
LAST TEN FISCAL YEARS
(Unaudited)**

	Fiscal Year Ended June 30,									
	2015	2016	2017	2018	2019	2020	2021	2022	2023	2024
<u>District Building</u>										
<u>Elementary</u>										
Canfield Avenue School (1923)										
Square Feet	61,271	61,271	61,271	61,271	61,271	61,271	61,271	61,271	61,271	61,271
Capacity (students)	470	470	470	470	470	470	470	470	470	470
Enrollment	369	360	349	399	335	338	338	349	349	366

Number of Schools at June 30, 2024
 Elementary - 1

Note: Year of original construction is shown in parentheses. Enrollment is based on the annual October District count.

Source: District Records

**MINE HILL TOWNSHIP BOARD OF EDUCATION
GENERAL FUND
SCHEDULE OF REQUIRED MAINTENANCE FOR SCHOOL FACILITIES
LAST TEN FISCAL YEARS
(Unaudited)**

<u>Year</u>	<u>Amount</u>
2015	\$ 123,080
2016	168,606
2017	75,091
2018	123,968
2019	206,828
2020	147,715
2021	191,473
2022	109,253
2023	104,557
2024	105,205

MINE HILL TOWNSHIP BOARD OF EDUCATION
SCHEDULE OF INSURANCE
JUNE 30, 2024
(Unaudited)

	<u>Coverage</u>	<u>Deductible</u>
School Package Policy - School Excess Liability Fund:		
	\$500,000,000/ Occurrence	
Building & Personal Property Auto Physical Damage		\$ 2,500
General Liability including Auto, Employee Benefits Each Occurrence General Aggregate	\$ 5,000,000	\$ 1,000
	Agreed upon based on membership	
Product/Completed Ops Personal Injury Fire Damage Medical Expenses (excluding students taking part in athletics) Automobile Coverage Combined Single Limit Hired/Non-owned Security Guard Liability	Included \$1,000,000/ \$25,000,000 Fund Agg. \$50,000	
Environmental Impairment Liability (Excluding Mold/Fungi/Legionella) PFAS	Inside/Outside	\$ 50,000
Crime Coverage	\$ 500,000	\$ 1,000
Blanket Dishonesty Bond	\$ 100,000,000	\$ 2,500
Boiler & Machinery	\$ 5,000,000	
Excess Liability (AL/GL/SLPL)	\$ 5,000,000	\$ 10,000
School Board Legal (SLPL)	\$2,000,000 per Occurrence/Agg	
Cyber Liability	Not through this office	\$ 10,000
Workers' Compensation Employer's Liability Supplemental Indemnity	\$195,000 Selective Insurance	
Bond for School Business Administrator	\$ 185,000	
Bond for Treasurer of School Monies	None	
Student Accident/Bollinger		

Source: School District's Records

SINGLE AUDIT SECTION



LERCH, VINCI & BLISS, LLP

CERTIFIED PUBLIC ACCOUNTANTS
REGISTERED MUNICIPAL ACCOUNTANTS

EXHIBIT K-1

DIETER P. LERCH, CPA, RMA, PSA
GARY J. VINCI, CPA, RMA, PSA
JEFFREY C. BLISS, CPA, RMA, PSA
PAUL J. LERCH, CPA, RMA, PSA
JULIUS B. CONSONI, CPA, PSA
ANDREW D. PARENTE, CPA, RMA, PSA
ELIZABETH A. SHICK, CPA, RMA, PSA
ROBERT W. HAAG, CPA, RMA, PSA

DEBRA GOLLE, CPA
MARK SACO, CPA
ROBERT LERCH, CPA, PSA
CHRISTOPHER M. VINCI, CPA, PSA
CHRISTINA CUIFFO, CPA, PSA
JOHN CUIFFO, CPA, PSA

**REPORT ON INTERNAL CONTROL OVER FINANCIAL
REPORTING AND ON COMPLIANCE AND OTHER MATTERS
BASED ON AN AUDIT OF FINANCIAL STATEMENTS PERFORMED IN
ACCORDANCE WITH GOVERNMENT AUDITING STANDARDS**

INDEPENDENT AUDITOR'S REPORT

Honorable President and Members
of the Board of Education
42 Canfield Ave.
Mine Hill, New Jersey 07803

We have audited, in accordance with the auditing standards generally accepted in the United States of America; the standards applicable to financial audits contained in Government Auditing Standards issued by the Comptroller General of the United States and audit requirements prescribed by the Office of School Finance, Department of Education, State of New Jersey, the financial statements of the governmental activities, the business-type activities, each major fund, and the aggregate remaining fund information of the Mine Hill Township Board of Education as of and for the fiscal year ended June 30, 2024 and the related notes to the financial statements, which collectively comprise the Mine Hill Township Board of Education's basic financial statements and have issued our report thereon dated December 9, 2024.

Report on Internal Control Over Financial Reporting

In planning and performing our audit of the financial statements, we considered the Mine Hill Township Board of Education's internal control over financial reporting (internal control) as a basis for designing audit procedures that are appropriate in the circumstances for the purpose of expressing our opinions on the financial statements but not for the purpose of expressing an opinion on the effectiveness of the Mine Hill Township Board of Education's internal control. Accordingly, we do not express an opinion on the effectiveness of the Mine Hill Township Board of Education's internal control.

A deficiency in internal control exists when the design or operation of a control does not allow management or employees, in the normal course of performing their assigned functions, to prevent, or detect and correct, misstatements on a timely basis. A material weakness is a deficiency, or a combination of deficiencies, in internal control, such that there is a reasonable possibility that a material misstatement of the entity's financial statements will not be prevented, or detected and corrected on a timely basis. A significant deficiency is a deficiency, or a combination of deficiencies, in internal control that is less severe than a material weakness, yet important enough to merit attention by those charged with governance.

Our consideration of internal control was for the limited purpose described in the first paragraph of this section and was not designed to identify all deficiencies in internal control that might be material weaknesses or significant deficiencies. Given these limitations, during our audit we did not identify any deficiencies in internal control that we consider to be material weaknesses. However, material weaknesses may exist that were not identified.

Report on Compliance and Other Matters

As part of obtaining reasonable assurance about whether the Mine Hill Township Board of Education's financial statements are free from material misstatement, we performed tests of its compliance with certain provisions of laws, regulations, contracts, and grant agreements, noncompliance with which could have a direct and material effect on the financial statements. However, providing an opinion on compliance with those provisions was not an objective of our audit, and accordingly, we do not express such an opinion. The results of our tests disclosed no instances of noncompliance or other matters that are required to be reported under Government Auditing Standards and audit requirements as prescribed by the Office of School Finance, Department of Education, State of New Jersey.

However, we noted a certain matter that is not required to be reported under Government Auditing Standards that we reported to management of the Mine Hill Township Board of Education in a separate report entitled, "Auditor's Management Report on Administrative Findings – Financial, Compliance and Performance" dated December 9, 2024.

Purpose of this Report

The purpose of this report is solely to describe the scope of our testing of internal control and compliance and the results of that testing, and not to provide an opinion on the effectiveness of the Mine Hill Township Board of Education's internal control or on compliance. This report is an integral part of an audit performed in accordance with Government Auditing Standards in considering the Mine Hill Township Board of Education's internal control and compliance. Accordingly, this communication is not suitable for any other purpose.

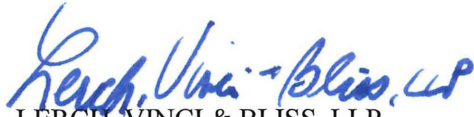
LERCH, VINCI & BLISS, LLP
Certified Public Accountants
Public School Accountants

Gary J. Vinci
Public School Accountant
PSA Number CS00829

Fair Lawn, New Jersey
December 9, 2024



LERCH, VINCI & BLISS, LLP

CERTIFIED PUBLIC ACCOUNTANTS
REGISTERED MUNICIPAL ACCOUNTANTS

EXHIBIT K-2

DIETER P. LERCH, CPA, RMA, PSA
GARY J. VINCI, CPA, RMA, PSA
JEFFREY C. BLISS, CPA, RMA, PSA
PAUL J. LERCH, CPA, RMA, PSA
JULIUS B. CONSONI, CPA, PSA
ANDREW D. PARENTE, CPA, RMA, PSA
ELIZABETH A. SHICK, CPA, RMA, PSA
ROBERT W. HAAG, CPA, RMA, PSA

DEBRA GOLLE, CPA
MARK SACO, CPA
ROBERT LERCH, CPA, PSA
CHRISTOPHER M. VINCI, CPA, PSA
CHRISTINA CUIFFO, CPA, PSA
JOHN CUIFFO, CPA, PSA

**REPORT ON COMPLIANCE FOR EACH MAJOR FEDERAL AND STATE PROGRAM;
REPORT ON INTERNAL CONTROL OVER COMPLIANCE; AND REPORT
ON THE SCHEDULE OF EXPENDITURES OF FEDERAL AWARDS REQUIRED BY THE
U.S. UNIFORM GUIDANCE AND SCHEDULE OF EXPENDITURES OF STATE FINANCIAL ASSISTANCE AS
REQUIRED BY NEW JERSEY OMB CIRCULAR 15-08**

INDEPENDENT AUDITOR'S REPORT

Honorable President and Members
of the Board of Education
42 Canfield Ave.
Mine Hill, New Jersey 07803

Report on Compliance for Each Major Federal and State Program

Opinion on Each Major Federal and State Program

We have audited the Mine Hill Board of Education's compliance with the types of compliance requirements identified as subject to audit in the U.S. Office of Management and Budget (OMB) Compliance Supplement and the New Jersey OMB Circular 15-08 State Aid/Grant Compliance Supplement that could have a direct and material effect on each of the Mine Hill Board of Education's major federal and state programs for the fiscal year ended June 30, 2024. The Mine Hill Board of Education's major federal and state programs are identified in the summary of auditor's results section of the accompanying schedule of findings and questioned costs.

In our opinion, the Mine Hill Board of Education complied, in all material respects, with the compliance requirements referred to above that could have a direct and material effect on each of its major federal and state programs for the fiscal year ended June 30, 2024.

Basis for Opinion on Each Major Federal and State Program

We conducted our audit of compliance in accordance with auditing standards generally accepted in the United States of America; the standards applicable to financial audits contained in Government Auditing Standards, issued by the Comptroller General of the United States; audit requirements prescribed by the Office of School Finance, Department of Education, State of New Jersey; audit requirements of Title 2 U.S. Code of Federal Regulations Part 200, Uniform Administrative Requirements, Cost Principles, and Audit Requirements for Federal Awards (Uniform Guidance) and audit requirements of New Jersey OMB Circular 15-08, Single Audit Policy for Recipients of Federal Grants, State Grants and State Aid. Our responsibilities under those standards, U.S. Uniform Guidance and New Jersey OMB Circular are further described in the Auditor's Responsibilities for the Audit of Compliance section of our report.

We are required to be independent of the Mine Hill Board of Education and to meet our other ethical responsibilities, in accordance with relevant ethical requirements relating to our audit. We believe that the audit evidence we have obtained is sufficient and appropriate to provide a basis for our opinion on compliance for each major federal and state program. Our audit does not provide a legal determination of the Mine Hill Board of Education's compliance with the compliance requirements referred to above.

Responsibilities of Management for Compliance

Management is responsible for compliance with the requirements referred to above and for the design, implementation, and maintenance of effective internal control over compliance with the requirements of laws, statutes, regulation, rules, and provisions of contracts or grant agreements applicable to the Mine Hill Board of Education's federal and state programs.

Auditor's Responsibilities for the Audit of Compliance

Our objectives are to obtain reasonable assurance about whether material noncompliance with the compliance requirements referred to above occurred, whether due to fraud or error, and express an opinion on the Mine Hill Board of Education's compliance based on our audit. Reasonable assurance is a high level of assurance but is not absolute assurance and therefore is not a guarantee that an audit conducted in accordance with generally accepted auditing standards, Government Auditing Standards, audit requirements prescribed by the Office of School Finance, Department of Education, State of New Jersey, U.S. Uniform Guidance and New Jersey OMB Circular 15-08 will always detect material noncompliance when it exists. The risk of not detecting material noncompliance resulting from fraud is higher than for that resulting from error, as fraud may involve collusion, forgery, intentional omission, misrepresentation, or the override of internal control. Noncompliance with the compliance requirements referred to above is considered material if there is a substantial likelihood that, individually or in the aggregate, it would influence the judgment made by a reasonable user of the report on compliance about the Mine Hill Board of Education's compliance with the requirements of each major federal and state program as a whole.

In performing an audit in accordance with generally accepted auditing standards, Government Auditing Standards, audit requirements prescribed by the Office of School Finance, Department of Education, State of New Jersey, U.S. Uniform Guidance, and New Jersey OMB Circular 15-08, we:

- Exercise professional judgement and maintain professional skepticism throughout the audit.
- Identify and assess the risks of material noncompliance, whether due to fraud or error, and design and perform audit procedures responsive to those risks. Such procedures include examining, on a test basis, evidence regarding the Mine Hill Board of Education's compliance with the compliance requirements referred to above and performing such other procedures as we considered necessary in the circumstances.
- Obtain an understanding of the Mine Hill Board of Education's internal control over compliance relevant to the audit in order to design audit procedures that are appropriate in the circumstances and to test and report on internal control over compliance in accordance with the U.S. Uniform Guidance and New Jersey OMB Circular 15-08, but not for the purpose of expressing an opinion on the effectiveness of the Mine Hill Board of Education's internal control over compliance. Accordingly, no such opinion is expressed.

We are required to communicate with those charged with governance regarding, among other matters, the planned scope and timing of the audit and any significant deficiencies and material weaknesses in internal control over compliance that we identified during the audit.

Report on Internal Control Over Compliance

A deficiency in internal control over compliance exists when the design or operation of a control over compliance does not allow management or employees, in the normal course of performing their assigned functions, to prevent, or detect and correct, noncompliance with a type of compliance requirement of a federal or state program on a timely basis. A material weakness in internal control over compliance is a deficiency, or combination of deficiencies, in internal control over compliance, such that there is a reasonable possibility that material noncompliance with a type of compliance requirement of a federal or state program will not be prevented, or detected and corrected, on a timely basis. A significant deficiency in internal control over compliance is a deficiency, or a combination of deficiencies, in internal control over compliance with a type of compliance requirement of a federal or state program that is less severe than a material weakness in internal control over compliance, yet important enough to merit attention by those charged with governance.

Our consideration of internal control over compliance was for the limited purpose described in the Auditor's Responsibilities for the Audit of Compliance section above and was not designed to identify all deficiencies in internal control over compliance that might be material weaknesses or significant deficiencies in internal control over compliance. Given these limitations, during our audit we did not identify any deficiencies in internal control over compliance that we consider to be material weaknesses, as defined above. However, material weaknesses or significant deficiencies in internal control over compliance may exist that were not identified.

Our audit was not designed for the purpose of expressing an opinion on the effectiveness of internal control over compliance. Accordingly, no such opinion is expressed.

The purpose of this report on internal control over compliance is solely to describe the scope of our testing of internal control over compliance and the results of that testing based on the requirements of U.S. Uniform Guidance and New Jersey OMB Circular 15-08. Accordingly, this report is not suitable for any other purpose.

Report on Schedule of Expenditures of Federal Awards Required by U.S. Uniform Guidance and Schedule of Expenditures of State Financial Assistance Required by New Jersey OMB Circular 15-08

We have audited the financial statements of the governmental activities, the business-type activities, each major fund, and the aggregate remaining fund information of the Mine Hill Board of Education, as of and for the fiscal year ended June 30, 2024, and the related notes to the financial statements, which collectively comprise the Board of Education's basic financial statements. We have issued our report thereon dated December 9, 2024, which contained unmodified opinions on those financial statements. Our audit was conducted for the purpose of forming opinions on the financial statements that collectively comprise the basic financial statements. The accompanying schedule of expenditures of federal awards as required by the U.S. Uniform Guidance and schedule of expenditures of state financial assistance as required by New Jersey OMB Circular 15-08 are presented for purposes of additional analysis and are not a required part of the basic financial statements. Such information is the responsibility of management and was derived from and relates directly to the underlying accounting and other records used to prepare the basic financial statements. The information has been subjected to the auditing procedures applied in the audit of the financial statements and certain additional procedures, including comparing and reconciling such information directly to the underlying accounting and other records used to prepare the basic financial statements or to the basic financial statements themselves, and other additional procedures in accordance with auditing standards generally accepted in the United States of America. In our opinion, the schedule of expenditures of federal awards and schedule of expenditures of state financial assistance are fairly stated in all material respects in relation to the basic financial statements as a whole.

LERCH, VINCI & BLISS, LLP
Certified Public Accountants
Public School Accountants

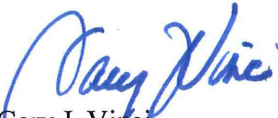
Gary J. Vinci
Public School Accountant
PSA Number CS00829

Fair Lawn, New Jersey
December 9, 2024

**MINE HILL TOWNSHIP BOARD OF EDUCATION
SCHEDULE OF EXPENDITURES OF FEDERAL AWARDS
FOR THE FISCAL YEAR ENDED JUNE 30, 2024**

Federal/Grantor/Pass-Through Grantor/ Program Title	AL Number	FAIN Number	Grant Period	Award Amount	Balance July 1, 2023			Unearned Rev Carryover	A/R Carryover	Cash Received	Budgetary Expenditures	Adjustment	June 30, 2024		MEMO GAAP Receivable
					(Accounts Receivable)	Unearned Revenue							Accounts Receivable	Unearned Revenue	
U.S. Department of Agriculture Passed-Through State Department of Agriculture															
Enterprise Fund															
National School Lunch Program	10.555	241NJ304N1099	7/1/23-6/30/24	\$ 75,983						\$ 62,206	\$ 75,983		\$ (13,777)		\$ (13,777)
National School Lunch Program	10.555	231NJ304N1099	7/1/22-6/30/23	\$ 69,886	\$ (4,301)					4,301					
School Breakfast Program	10.553	241NJ304N1099	7/1/23-6/30/24	\$ 10,924						8,648	10,924		(2,276)		(2,276)
School Breakfast Program	10.553	231NJ304N1099	7/1/22-6/30/23	6,803	(671)					671					-
Supply Chain Assistance	10.555	241NJ304N1099	7/1/23-6/30/24	13,082						13,082	13,082		-		-
National PB Lunch	10.555	241NJ304N1099	7/1/23-6/30/24	2,727						2,248	2,727		(479)		(479)
National PB Lunch	10.555	231NJ304N1099	7/1/22-6/30/23	2,583	(153)					153					-
Federal Food Distribution Program	10.555	241NJ304N1099	7/1/23-6/30/24	24,789						24,789	23,054		-	\$ 1,735	-
Federal Food Distribution Program	10.555	231NJ304N1099	7/1/22-6/30/23	24,444		\$ 2,937					2,937				-
Local Food for Schools Cooperative Program	10.185	AM22CPLFS000C015	7/1/23-6/30/24	338						338	338				-
Pandemic EBT Food Benefits	10.649	241NJ304S9009	7/1/23-6/30/24	653	-	-	-	-		653	653	-	-	\$ -	-
Total Child Nutrition Cluster/U.S. Department of Agriculture					(5,125)	2,937	-	-		117,089	129,698	-	(16,532)	1,735	(16,532)
U.S. Department of Education Passed-Through State Department of Agriculture															
Special Revenue Fund															
I.D.E.A. Part B, Basic Regular	84.027	H027A220100	7/1/23-9/30/24	115,481						115,481	115,481		-	-	-
I.D.E.A. Part B, Basic Regular	84.027	H027A220100	7/1/22-9/30/23	109,794	(6,684)					6,684					-
I.D.E.A. Part B, Preschool	84.173A	H173A220114	7/1/23-9/30/24	3,739						3,739	3,739		-	-	-
I.D.E.A. Part B, Preschool	84.173A	H173A220114	7/1/22-9/30/23	3,750	(3,750)					3,750					-
ARP - I.D.E.A. Part B, Preschool	84.173X	H173X210114	7/1/21-9/30/22	1,382	(204)	-	-	-		204	-	-	-	-	-
Total I.D.E.A. Cluster					(10,638)	-	-	-		129,858	119,220	-	-	-	-
No Child Left Behind/ESEA:															
Title I - Part A	84.010	S010A220030	7/1/23-9/30/24	70,792						68,712	70,392		(2,080)	400	(1,680)
Title I - Part A	84.010	S010A220030	7/1/22-9/30/23	86,597	(32,355)					32,355					-
Title I - Part A	84.010	S010A210030	7/1/21-9/30/22	79,052	1							(1)	-	-	-
Title IIA	84.367A	S367A220029	7/1/23-9/30/24	15,348			3,600	(3,600)		12,174	12,647		(6,774)	6,301	(473)
Title IIA	84.367A	S367A220029	7/1/22-9/30/23	18,050	(9,475)	3,600	(3,600)	3,600		5,875	-	-	-	-	-
Total ESEA Cluster					(41,829)	3,600	-	-		119,116	83,039	(1)	(8,854)	6,701	(2,153)
Elementary and Secondary School Emergency Relief Fund (ESSER):															
ESSER II - Coronavirus Response and Relief Supplem. Appropriations	84.425D	S425D210027	3/13/20-9/30/23	255,786	(37,112)	1,505				37,112	1,505		-	-	-
ESSER II - Learning Acceleration	84.425D	S425D210027	3/13/20-9/30/23	25,000	(7,842)	7,150				7,842	7,150		-	-	-
ARP - ESSER III	84.365	S425U210027	3/13/20-9/30/24	574,862	(496,064)	454,471				454,309	454,459		(41,755)	12	(41,743)
ARP - Accelerated Learning Coach and Educator Support	84.425U	S425U210027	3/13/20-9/30/24	50,000	(2,627)	27,527				2,627	27,527		-	-	-
ARP - Evidence-Based Summer Learning and Enrichment	84.425U	S425U210027	3/13/20-9/30/24	40,000	(26,401)	26,401				18,774	18,774		(7,627)	7,627	-
ARP - Evidence-Based Comprehensive Beyond the School Day	84.425U	S425U210027	3/13/20-9/30/24	40,000	(40,000)	6,256				36,288	2,544		(3,712)	3,712	-
ARP - NJTSS Mental Health Support Staffing	84.425U	S425U210027	3/13/20-9/30/24	45,000	(41,000)	20,325				38,403	20,325		(2,597)	-	-
ARP - NJ High Impact Tutoring Competitive Grant	84.XX	E2400373	10/1/23-8/31/24	75,992	-	-	-	-		26,923	49,500	-	(49,069)	26,492	(22,577)
Total ESSER Cluster					(651,046)	543,635	-	-		622,278	581,784	-	(104,760)	37,843	(64,320)
Total Special Revenue Fund					(703,513)	547,235	-	-		871,252	784,043	(1)	(113,614)	44,544	(66,473)
Total Federal Financial Awards					\$ (708,638)	\$ 550,172	\$ -	\$ -		\$ 988,341	\$ 913,741	\$ (1)	\$ (130,146)	\$ 46,279	\$ (83,005)

MINE HILL TOWNSHIP BOARD OF EDUCATION
SCHEDULE OF EXPENDITURES OF STATE FINANCIAL ASSISTANCE
FOR THE FISCAL YEAR ENDED JUNE 30, 2024

State Grantor/Program Title	Grant or State Project Number	Grant Period	Award Amount	Balance, July 1, 2023	Cash Received	Budgetary Expenditures	Transfers	June 30, 2024		Memo	
				(Accounts Receivable)				(Accounts Receivable)	Unearned Revenue	GAAP Receivable	Cumulative Total Expenditures
State Department of Education											
General Fund											
Special Education Aid	24-495-034-5120-089	7/1/23-6/30/24	\$ 435,874		\$ 392,558	\$ 435,874		\$ (43,316)		\$	435,874
Special Education Aid	23-495-034-5120-089	7/1/22-6/30/23	348,338	(34,541)	34,541						-
Equalization Aid	24-495-034-5120-078	7/1/23-6/30/24	1,774,286		1,597,961	1,774,286		(176,325)			1,774,286
Equalization Aid	23-495-034-5120-078	7/1/22-6/30/23	1,457,883	(144,564)	144,564						-
Security Aid	24-495-034-5120-084	7/1/23-6/30/24	41,980		37,808	41,980		(4,172)			41,980
Security Aid	23-495-034-5120-084	7/1/22-6/30/23	41,980	(4,163)	4,163						-
School Choice Aid	24-495-034-5120-068	7/1/23-6/30/24	1,258,370		1,133,316	1,258,370		(125,054)			1,258,370
School Choice Aid	23-495-034-5120-068	7/1/22-6/30/23	1,232,625	(122,227)	122,227	-	-	-	-	-	-
Total State Aid - Public Cluster				(305,495)	3,467,138	3,510,510	-	(348,867)	-	-	3,510,510
Transportation Aid	24-495-034-5120-014	7/1/23-6/30/24	171,868		154,788	171,868		(17,080)			171,868
Transportation Aid	23-495-034-5120-014	7/1/22-6/30/23	171,868	(17,042)	17,042						-
Nonpublic School Transportation Costs	24-495-034-5120-014	7/1/23-6/30/24	7,280			7,280		(7,280)	-	\$ (7,280)	7,280
Nonpublic School Transportation Costs	23-495-034-5120-014	7/1/22-6/30/23	2,496	(2,496)	2,496	-	-	-	-	-	-
Total Transportation Aid Cluster				(19,538)	174,326	179,148	-	(24,360)	-	(7,280)	179,148
Extraordinary Aid	24-100-034-5120-044	7/1/23-6/30/24	163,956			163,956		(163,956)			163,956
Extraordinary Aid	23-100-034-5120-044	7/1/22-6/30/23	96,076	(96,076)	96,076						-
On-Behalf TPAF											
Pension Contributions Normal Costs	24-495-034-5094-002	7/1/23-6/30/24	943,689		943,689	943,689					943,689
NCGI Prem.	24-495-034-5094-004	7/1/23-6/30/24	10,762		10,762	10,762					10,762
Post Retirement-Medical	24-495-034-5094-001	7/1/23-6/30/24	259,766		259,766	259,766					259,766
Long-Term Disability Insurance Contributions	24-495-034-5094-004	7/1/23-6/30/24	435		435	435					435
Social Security Aid	24-495-034-5094-003	7/1/23-6/30/24	233,456		221,935	233,456		(11,521)		(11,521)	233,456
Social Security Aid	23-495-034-5094-003	7/1/22-6/30/23	207,175	(20,128)	20,128	-	-	-	-	-	-
Total Extraordinary Aid and On-Behalf TPAF Cluster				(116,204)	1,552,791	1,612,064	-	(175,477)	-	(11,521)	1,612,064
Maintenance of Equity	23-495-034-5120-128	7/1/22-6/30/23	24,648	(24,648)	24,648	-	-	-	-	-	-
				(24,648)	24,648	-	-	-	-	-	-
Total General Fund				(465,885)	5,218,903	5,301,722	-	(548,704)	-	(18,801)	5,301,722
Special Revenue Fund											
Preschool Education Expansion Aid	24-495-034-5120-086	7/1/23-6/30/24	850,906		744,534	701,782	105,014	(106,372)	254,138		701,782
Schools Development Authority											
Emergent and Capital Maintenance Needs	24-100-034-5120-519	7/1/23-6/30/24	7,598					(7,598)	7,598		
Schools Development Authority											
Emergent and Capital Maintenance Needs	23-100-034-5120-519	7/1/22-6/30/23	7,348	-	7,348	7,348	-	-	-	-	7,348
Total Special Revenue Fund				-	751,882	709,130	105,014	(113,970)	261,736	-	709,130

MINE HILL TOWNSHIP BOARD OF EDUCATION
SCHEDULE OF EXPENDITURES OF STATE FINANCIAL ASSISTANCE
FOR THE FISCAL YEAR ENDED JUNE 30, 2024

State Grantor/Program Title	Grant or State Project Number	Grant Period	Award Amount	Balance, July 1, 2023	Cash Received	Budgetary Expenditures	Transfers	June 30, 2024		Memo	
				(Accounts Receivable)				(Accounts Receivable)	Unearned Revenue	GAAP Receivable	Cumulative Total Expenditures
Enterprise Fund											
School Lunch Program	24-100-010-3350-023	7/1/23-6/30/24	4,035		\$ 3,337	\$ 4,035		\$ (698)		\$ (698)	\$ 4,035
School Lunch Program	23-100-010-3350-023	7/1/22-6/30/23	7,665	(223)	223		-		-		
School Breakfast Program	24-100-010-3350-023	7/1/23-6/30/24	309		254	309		(55)		(55)	309
School Breakfast Program	23-100-010-3350-023	7/1/22-6/30/23	194	(20)	20	-	-	-	-	-	-
Total Enterprise Fund				(243)	3,834	4,344	-	(753)	-	(753)	4,344
Schools Development Authority											
Debt Service Aid	24-495-034-5120-075	7/1/23-6/30/24	95,448	-	95,448	95,448	-	-	-	-	95,448
Total Debt Service Fund				-	95,448	95,448	-	-	-	-	95,448
State Financial Assistance Subject to Single Audit Determination				(466,128)	6,070,067	6,110,644	105,014	(663,427)	261,736	(19,554)	6,110,644
Less: State Aid Not Subject to Single Audit:											
On-Behalf TPAF											
Pension Contributions Normal Costs	24-495-034-5094-002	7/1/23-6/30/24	943,689		943,689	943,689					943,689
NCGI Prem.	24-495-034-5094-004	7/1/23-6/30/24	10,762		10,762	10,762					10,762
Post Retirement-Medical	24-495-034-5094-001	7/1/23-6/30/24	259,766		259,766	259,766	-	-	-	-	259,766
Long-Term Disability Insurance Contributions	24-495-034-5094-004	7/1/23-6/30/24	435	-	435	435	-	-	-	-	435
Total for State Financial Subject to Single Audit				\$ (466,128)	\$ 4,855,415	\$ 4,895,992	\$ 105,014	\$ (663,427)	\$ 261,736	\$ (19,554)	\$ 4,895,992

**MINE HILL TOWNSHIP BOARD OF EDUCATION
NOTES TO THE SCHEDULES OF EXPENDITURES OF
FEDERAL AWARDS AND STATE FINANCIAL ASSISTANCE
FOR THE FISCAL YEAR ENDED JUNE 30, 2024**

NOTE 1 REPORTING ENTITY

The Mine Hill Township Board of Education (the “Board” or the “District”) received and participated in numerous Federal Award and State Financial Assistance programs in the form of cost reimbursement grants and revenue sharing entitlements. The Board is the reporting entity for these programs. The Board is defined in Note 1 (A) to the Board’s Financial Statements.

NOTE 2 BASIS OF PRESENTATION

The accompanying schedules of expenditures of federal awards and state financial assistance (the “Schedules”) present the activity of all federal and state programs of the Board. All federal awards received directly from federal agencies or passed through other government agencies are included on the schedule of expenditures of federal awards. All state awards received directly from state agencies or passed through other government agencies are included in the schedule of expenditures of state financial assistance. The information in these Schedules are presented in accordance with the requirements of Title 2 U.S. Code of Federal Regulations Part 200, *Uniform Administrative Requirements, Cost Principles, and audit Requirements for Federal Awards* (Uniform Guidance) and New Jersey OMB Circular Letter 15-08 *Single Audit Policy for Recipients of Federal Grants, State Grants and State Aid*.

NOTE 3 SUMMARY OF SIGNIFICANT ACCOUNTING POLICIES

The Schedules are prepared and presented using the budgetary basis of accounting with the exception of programs recorded in the food service fund, which are presented using the accrual basis of accounting. These basis of accounting are described in the Notes to the Budgetary Comparison Schedules (RSI) and Note 1(D) to the Board’s financial statements, respectively. Therefore, some amounts presented in these schedules may differ from the amounts presented in, or used in the preparation of, the financial statements. The Board’s summary of significant accounting policies are described in Note 1 to the Board’s financial statements.

NOTE 4 RELATIONSHIP TO FINANCIAL STATEMENTS

The financial statements present the general fund and special revenue fund on a GAAP basis. Budgetary comparison statements or schedules (RSI) are presented for the general fund and special revenue fund to demonstrate finance-related legal compliance in which certain revenue is permitted by law or grant agreement to be recognized in the audit year, whereas for GAAP reporting, revenue is not recognized until the subsequent year or when expenditures have been made.

The general fund is presented in the accompanying schedules on a modified accrual basis with the exception of the revenue recognition of the delayed state aid payments in the current budget year, which is mandated pursuant to N.J.S.A. 18A:22-44.2. For GAAP purposes, those payments are not recognized until the subsequent year due to the state deferral and recording of certain state aid payments in the subsequent year. The special revenue fund is presented in the accompanying schedules on the grant accounting budgetary basis which recognizes encumbrances as expenditures and also recognizes the related revenues, which may include the delayed state aid payments, whereas the GAAP basis does not. The special revenue fund also recognizes the delayed state aid payments in the current budget year, consistent with N.J.S.A. 18A:22-44.2.

The net adjustment to reconcile from the budgetary basis to the GAAP basis is a decrease of \$111,290 for the general fund and an increase of \$1,262 for the special revenue fund. See the Notes to Required Supplementary Information for a reconciliation of the budgetary basis to the modified accrual basis of accounting for the general and special revenue funds. Awards and financial assistance revenues are reported in the Board’s financial statements on a GAAP basis as presented as follows:

	<u>Federal</u>	<u>State</u>	<u>Total</u>
General Fund		\$ 5,190,432	\$ 5,190,432
Special Revenue Fund	\$ 786,191	603,230	1,389,421
Debt Service Fund		95,448	95,448
Food Service Fund	<u>129,698</u>	<u>4,344</u>	<u>134,042</u>
Total Awards and Financial Assistance	<u>\$ 915,889</u>	<u>\$ 5,893,454</u>	<u>\$ 6,809,343</u>

**MINE HILL TOWNSHIP BOARD OF EDUCATION
NOTES TO THE SCHEDULES OF EXPENDITURES OF
FEDERAL AWARDS AND STATE FINANCIAL ASSISTANCE
FOR THE FISCAL YEAR ENDED JUNE 30, 2024**

NOTE 5 RELATIONSHIP TO FEDERAL AND STATE FINANCIAL REPORTS

Amounts reported in the accompanying schedules may not necessarily agree with the amounts reported in the related federal and state financial reports due to timing differences between the District's fiscal year and grant program years.

NOTE 6 OTHER INFORMATION

Revenues and expenditures reported under the Food Distribution Program as non-cash assistance represent current year value received and current year distributions, respectively. TPAF Social Security contributions in the amount of \$233,456 represents the amount reimbursed by the State for the employer's share of social security contributions for TPAF members for the fiscal year ended June 30, 2024. The amount reported as TPAF Pension System Contributions in the amount of \$954,451, TPAF Post-Retirement Medical Benefits Contributions in the amount of \$259,766 and TPAF Long-Term Disability Insurance in the amount of \$435 represents the amount paid by the State on behalf of the District for the fiscal year ended June 30, 2024.

NOTE 7 ON-BEHALF PROGRAMS NOT SUBJECT TO STATE SINGLE AUDIT

On-behalf State Programs for TPAF Pension, Post-Retirement Medical Benefits and Long-Term Disability Insurance Contributions payments are not subject to a State single audit and, therefore, are excluded from major program determination. The Schedule of State Financial Assistance provides a reconciliation of State financial assistance reported in the District's financial statements and the amount subject to State single audit and major program determination.

NOTE 8 DE MINIMIS INDIRECT COST RATE

The District has not elected to use the 10 percent de minimis indirect cost rate allowed under the Uniform Guidance.

**MINE HILL TOWNSHIP BOARD OF EDUCATION
SCHEDULE OF FINDINGS AND QUESTIONED COSTS
FOR THE FISCAL YEAR ENDED JUNE 30, 2024**

Part I – Summary of Auditor's Results

Financial Statement Section

Type of auditors' report issued on financial statements

Unmodified

Internal control over financial reporting:

1) Material weakness(es) identified

_____ yes X no

2) Significant deficiency identified that are
not considered to be material weakness(es)?

_____ yes X none reported

Noncompliance material to the basic financial
statements noted?

_____ yes X no

Federal Awards Section

Internal Control over major programs:

(1) Material weakness(es) identified?

_____ yes X no

(2) Significant deficiencies identified that are not
considered to be material weaknesses?

_____ yes X none reported

Type of auditor's report issued on compliance for
major programs

Unmodified

Any audit findings disclosed that are required to be reported
in accordance with 2 CFR 200 section 516(a) of Circular
U.S. Uniform Guidance

_____ yes X no

Identification of major federal programs:

AL Number(s):

84.365

84.425U

84.XX

Name of Federal Program or Cluster:

ARP ESSER III

ARP

NJ High Impact Tutoring Competitive Grant

Dollar threshold used to distinguish between
Type A and Type B programs:

\$750,000

Auditee qualified as low-risk auditee?

_____ yes X no

**MINE HILL TOWNSHIP BOARD OF EDUCATION
SCHEDULE OF FINDINGS AND QUESTIONED COSTS
FOR THE FISCAL YEAR ENDED JUNE 30, 2024**

Part I – Summary of Auditor's Results

State Awards Section

Internal Control over major programs:

Dollar threshold used to determine Type A programs: \$ 750,000

Auditee qualified as low-risk auditee? X yes no

Type of auditors' report on compliance for major programs: Unmodified

Internal Control over compliance:

1) Material weakness(es) identified: yes X no

2) Were significant deficiency(ies) identified that were
not considered to be material weaknesses? yes X none reported

Any audit findings disclosed that are required to be reported
in accordance with N.J. Circular Letter 15-08?

 yes X no

Identification of major state programs:

GMIS Number(s): <u>24-495-034-5120-078</u> <u>24-495-034-5120-068</u> <u>24-495-034-5120-089</u> <u>24-495-034-5120-084</u> <u> </u>	Name of State Program: <u>Equalization Aid</u> <u>School Choice Aid</u> <u>Special Education Aid</u> <u>Security Aid</u> <u> </u>
--	---

**MINE HILL TOWNSHIP BOARD OF EDUCATION
SCHEDULE OF FINDINGS AND QUESTIONED COSTS
FOR THE FISCAL YEAR ENDED JUNE 30, 2024**

Part 2 – Schedule of Financial Statement Findings

This section identifies the significant deficiencies, material weaknesses, fraud, illegal acts, violations of provisions of contracts and grant agreements and abuse related to the financial statements in accordance with Government Auditing Standards.

There are none.

**MINE HILL TOWNSHIP BOARD OF EDUCATION
SCHEDULE OF FINDINGS AND QUESTIONED COSTS
FOR THE FISCAL YEAR ENDED JUNE 30, 2024**

Part 3 – Schedule of Federal and State Award Findings and Questioned Costs

This section identifies the significant deficiencies, material weaknesses, and instances of noncompliance, including questioned costs, related to the audit of major federal and state programs, as required by U.S. Uniform Guidance and New Jersey OMB's Circular 15-08, as amended.

CURRENT YEAR FEDERAL AWARDS

There are none.

CURRENT YEAR STATE AWARDS

There are none.