

**RIVERSIDE TOWNSHIP PUBLIC SCHOOL DISTRICT**

Riverside, New Jersey  
County of Burlington

**ANNUAL COMPREHENSIVE FINANCIAL REPORT  
FOR THE FISCAL YEAR ENDED JUNE 30, 2024**



**ANNUAL COMPREHENSIVE FINANCIAL REPORT**

**OF THE**

**RIVERSIDE TOWNSHIP PUBLIC SCHOOL DISTRICT**

**RIVERSIDE, NEW JERSEY**

**FOR THE FISCAL YEAR ENDED JUNE 30, 2024**

**Prepared by**

**Riverside Township Public School District  
Finance Department**

*This page intentionally left blank.*

## TABLE OF CONTENTS

	PAGE
<b>INTRODUCTORY SECTION</b>	
Letter of Transmittal	1
Organizational Chart	7
Roster of Officials	9
Consultants and Advisors	11
<b>FINANCIAL SECTION</b>	
Independent Auditors' Report	15
<b>REQUIRED SUPPLEMENTARY INFORMATION - PART I</b>	
Management's Discussion & Analysis	21
<b>BASIC FINANCIAL STATEMENTS</b>	
A. Government-Wide Financial Statements:	
A-1 Statement of Net Position	33
A-2 Statement of Activities	34
B. Fund Financial Statements:	
Governmental Funds:	
B-1 Balance Sheet	41
B-2 Statement of Revenues, Expenditures & Changes in Fund Balance	42
B-3 Reconciliation of the Statement of Revenues, Expenditures & Changes in Fund Balance of Governmental Funds to the Statement of Activities	43
Proprietary Funds:	
B-4 Statement of Net Position	47
B-5 Statement of Revenues, Expenditures & Changes in Fund Net Position	48
B-6 Statement of Cash Flows	49
Notes to Financial Statements	53
<b>REQUIRED SUPPLEMENTARY INFORMATION - PART II</b>	
C. Budgetary Comparison Schedules:	
C-1 Budgetary Comparison Schedule - General Fund	91
C-1a Combining Schedule of Revenues, Expenditures & Changes in Fund Balance - Budget & Actual	N/A
C-1b Community Development Block Grants - Budget & Actual	N/A
C-2 Budgetary Comparison Schedule - Special Revenue Fund	97
Notes to the Required Supplementary Information:	
C-3 Budget-to-GAAP Reconciliation	101
<b>REQUIRED SUPPLEMENTARY INFORMATION - PART III</b>	
L. Schedules Related to Accounting and Reporting for Pensions (GASB 68)	
L-1 Schedule of the District's Proportionate Share of the Net Pension Liability Public Employees' Retirement System	105
L-2 Schedule of District Contributions - Public Employees' Retirement System	106
L-3 Schedule of the District's Proportionate Share of the Net Pension Liability Teachers' Pension and Annuity Fund	107
L-4 Schedule of District Contributions - Teachers' Pension and Annuity Fund	108
M. Schedules Related to Accounting and Reporting for Other Post Employment Benefits (GASB 75)	
M-1 Schedule of Changes in the Net OPEB Liability and Related Ratios - OPEB	111

## TABLE OF CONTENTS (Continued)

	PAGE
Notes to the Required Supplementary Information	115
D. School Based Budget Schedules Fund:	
D-1 Combining Balance Sheet	N/A
D-2 Blended Resource Fund - Schedule of Expenditures Allocated by Resource Type - Actual	N/A
D-3 Blended Resource Fund - Schedule of Blended Expenditures - Budget & Actual	N/A
E. Special Revenue Fund:	
E-1 Combining Schedule of Revenues & Expenditures - Special Revenue Fund - Budgetary Basis	123
E-2 Preschool Education Aid Schedule(s) of Expenditures - Budgetary Basis	125
F. Capital Projects Fund:	
F-1 Summary Statement of Project Expenditures	129
F-2 Summary Schedule of Revenues, Expenditures and Charges in Fund Balance- Budgetary Basis	130
F-2a Schedule of Project Revenues, Expenditures, Project Balance & Project Status- Budgetary Basis	131
G. Proprietary Funds:	
Enterprise Funds:	
G-1 Statement of Net Position	N/A
G-2 Schedule of Revenues, Expenses & Changes in Fund Net Position	N/A
G-3 Schedule of Cash Flows	N/A
Internal Service Funds:	
G-4 Combining Schedule of Net Position	N/A
G-5 Combining Schedule of Revenues, Expenses & Changes in Fund Net Position	N/A
G-6 Combining Schedule of Cash Flows	N/A
I. Long-Term Debt:	
I-1 Schedule of Serial Bonds	141
I-2 Schedule of Obligations Under Financed Purchases	N/A
I-3 Debt Service Fund Budgetary Comparison Schedule	142
I-4 Schedule of Obligations Under Subscription-Based Information Technology Agreements	N/A
I-5 Schedule of Compensated Absences	143
Financial Trends:	
J-1 Net Position by Component	147
J-2 Changes in Net Position	148
J-3 Fund Balances - Governmental Funds	150
J-4 Changes in Fund Balance - Governmental Funds	151
J-5 Other Local Revenue by Source - General Fund	153
Revenue Capacity:	
J-6 Assessed Value & Estimated Actual Value of Taxable Property	154
J-7 Direct & Overlapping Property Tax Rates	155
J-8 Principal Property Taxpayers	156
J-9 Property Tax Levies & Collections	157
Debt Capacity:	
J-10 Ratios of Outstanding Debt by Type	158
J-11 Ratios of General Bonded Debt Outstanding	159
J-12 Direct & Overlapping Governmental Activities Debt	159
J-13 Legal Debt Margin Information	160

**TABLE OF CONTENTS (Continued)****PAGE**

## Demographic &amp; Economic Information:

J-14 Demographic &amp; Economic Statistics

161

J-15 Principal Employers

161

## Operating Information:

J-16 Full-Time Equivalent District Employees by Function/Program

162

J-17 Operating Statistics

163

J-18 School Building Information

164

J-19 Schedule of Required Maintenance

164

J-20 Insurance Schedule

165

**SINGLE AUDIT**

K-1 Independent Auditors' Report on Compliance and on Internal Control Over Financial Reporting and on Compliance and Other Matters Based on an Audit of Financial Statements Performed in Accordance with Government Auditing Standards

169

K-2 Independent Auditors' Report on Compliance for Each Major State Program; and on Internal Control Over Compliance Required by the Uniform Guidance and New Jersey OMB Circular 15-08

171

K-3 Schedule of Expenditures of Federal Awards, Schedule A

175

K-4 Schedule of Expenditures of State Financial Assistance, Schedule B

176

K-5 Notes to Schedules of Awards and Financial Assistance

177

K-6 Schedule of Findings &amp; Questioned Costs

Section I - Summary of Auditor's Results

179

Section II - Financial Statement Findings

181

Section III - Federal Awards and State Financial Assistance Findings &amp; Questioned Costs

182

K-7 Summary Schedule of Prior Audit Findings

183

*This page intentionally left blank.*



## INTRODUCTORY SECTION

*This page intentionally left blank.*

# **Riverside Township Public School District**

112 E, Washington Street  
Riverside, New Jersey 08075-3899  
Phone 856-461-1255  
Fax 856-461-5168

**Michael Adams**  
Superintendent of Schools  
Ext. 1111

**Robert O'Brien**  
Business Administrator/ Board Secretary  
Ext. 1112

December 19, 2024

Honorable President and Members  
of the Board of Education  
Riverside Township Public School District  
County of Burlington  
Riverside, New Jersey

Dear Board Members/Citizens:

The Annual Comprehensive Financial Report (ACFR) of the Riverside Township Public School District for the fiscal year ended June 30, 2024, is hereby submitted. Responsibility for both the accuracy of the data and completeness and fairness of the presentation, including all disclosures, rests with the management of the Riverside Township Public School District. To the best of our knowledge and belief, the data presented in this report is accurate in all material respects and is reported in a manner designed to present fairly, in all material respects, the respective financial position of the governmental activities, the business-type activities and each major fund of the district as of June 30, 2024, and the respective changes in financial position and cash flows, where applicable, thereof, for the year then ended in conformity with accounting principles generally accepted in the United States of America. All disclosures necessary to enable the reader to gain an understanding of the district's financial activities have been included.

GAAP requires that management provide a narrative introduction, overview and analysis to accompany the basic financial statements in the form of Management Discussion and Analysis (MD&A). This letter of transmittal is designed to complement the MD&A and should be read in conjunction with it. The MD&A can be found immediately following the report of the independent auditors.

The Annual Comprehensive Financial Report is presented in four sections as follows:

**Introductory Section:**

Section contains a Letter of Transmittal, Roster of Officials, Consultants and Advisors, and an Organizational Chart.

**Financial Section:**

Section contains the Independent Auditors' Report and includes the Management's Discussion and Analysis, the Basic Financial Statements, Required Supplementary Information (RSI) and Other Supplementary Information.

**Statistical Section:**

Section contains selected financial trends, revenue and debt capacity, demographic, economic and other operating information, generally presented on a multi-year basis.

**Single Audit Section:**

The School District is required to undergo an annual Single Audit in conformity with the provisions of Title 2 U.S. Code of Federal Regulations Part 200, *Uniform Administrative Requirements, Cost Principles, and Audit Requirements for Federal Awards (Uniform Guidance)* and New Jersey OMB's Circular 15-08 OMB, *"Single Audit Policy for Recipients of Federal Grants, State Grants and State Aid"*. Information related to this Single Audit, including the independent auditor's report on the internal control and compliance with applicable laws, regulations, contracts and grants, along with findings and questioned costs, if any, are included in the Single Audit Section of this report.

**REPORTING ENTITY AND ITS SERVICES**

The Riverside Township Public School District is an independent reporting entity within the criteria adopted by the GASB as established by Statement No. 14 as amended by GASB Statement No. 39. The Riverside Township Board of Education and its three schools constitute the district's reporting entity.

The School District provides a full range of educational services appropriate to grade levels Pre-K through 12. These include regular and vocational as well as special education for children with special needs. The School District's enrollment, as of October 15<sup>th</sup>, for the current and past nine fiscal years are detailed below.

<u>Fiscal Year</u>	<u>Student Enrollment</u>	<u>Percent Change</u>
2023-2024	1,646	7.65%
2022-2023	1,529	8.21%
2021-2022	1,413	3.52%
2020-2021	1,365	-5.01%
2019-2020	1,437	4.28%
2018-2019	1,378	-1.22%
2017-2018	1,395	-2.11%
2016-2017	1,425	1.14%
2015-2016	1,409	0.36%
2014-2015	1,404	-3.84%

## **ECONOMIC CONDITION AND OUTLOOK**

The ratables in Riverside Township continue to increase slightly each year. A new townhome complex was recently constructed and is in the process of being populated but tenants with a handful of new students attending Riverside School District. There is another luxury apartment complex being constructed with plans for 2 new single family home developments. With these newly constructed homes and a constant influx of new residents, our student enrollment has seen considerable increases over the past 3 years and the district has responded by hiring additional teaching and non-teaching staff in order to fully support these new students. Even with the growth in student enrollment, the district has successfully maintained all current programs and has even added new extra-curricular and athletic activities. This has been accomplished all while maintaining a 0% tax levy. The District received a significant increase in State aid as one of the “underfunded” school districts as the S-2 Bill has almost been fully phased in. The 2023-2024 school year also represented the final school year of the American Response Plan-ESSER (ARP funds) grant funding period. The District has successfully rolled over all programs and staffing positions funded by ARP into the general operating budget. Going forward into the 2024-2025 school year and beyond, the District plans to be conservative in its budget expenditures as the S-2 Bill will have been fully phased in and the District will turn it’s attention to any necessary capital expenditures outside of the new roofing as the oldest District building are now over 100 years old. The District is transitioning from Early Childhood Public Aid (ECPA) to Preschool Expansion Aid (PEA). This is a multi-year process which will begin with the 2025-2026 school year. This transition means going from half day preschool to full day preschool. In order to provide as much seating as possible, the District successfully applied and received the Preschool Expansion Grant which will be used to construct a new 8 classroom freestanding building with potential capacity of up to 120 preschool seats. This construction will begin in May of 2025 with planned opening for the 2025-2026 school year. As a result, the District will see an increase in enrollment and staffing in the near future with plans to expand the preschool program once PEA funding has been implemented.

## **MAJOR INITIATIVES**

The Riverside School District remains committed to the holistic development of our students and staff, prioritizing mental health, social-emotional learning (SEL), intellectual growth, and physical well-being. To support this, the district has continued its partnership with a third-party service to provide accessible counseling resources for families and staff. Our PK-12 SEL curriculum is delivered online, complemented by ongoing activities designed to foster meaningful connections among students. In addition, we have expanded the Teen Mental Health First Aid program to provide training for high school students and staff, equipping them with tools to recognize and respond to mental health challenges. These efforts ensure that our school community thrives in an environment where everyone feels valued and supported.

The district also demonstrates its dedication to equitable and accessible education by enhancing professional development and fostering inclusivity through the ongoing work in collaboration with specialists from the TESO Consulting Group and instructional specialists from Inspired Instruction. Working regularly with those experts in our classrooms and our committees, we continue to refine our equitable practices and implement responsive programming and curriculum. Staff training has remained a cornerstone, including Sheltered English Instruction for our English Language Learners (ELL), embedded teacher-specific instructional coaching, restorative practices, culturally responsive teaching, and inclusive teaching strategies.

Technology integration continues to be a priority, with a one-to-one initiative ensuring all students and staff from kindergarten through grade 12 have access to Chromebooks, alongside appropriate chargers and protective cases. Every classroom is equipped with state-of-the-art ViewSonic interactive boards, and engaging educational platforms have been procured to enrich the learning experience. We have translators

## **MAJOR INITIATIVES (continued)**

in our district, but we have also begun to utilize instant translation assistant devices to assist in communication with our Spanish, Portuguese, and Turkish community members.

Support services across the district remain robust. Our elementary school includes a dedicated nurse and a full-time guidance counselor, while the middle and high school provide full-time nursing staff and a comprehensive guidance team for students in grades 6–12. The child study team—including learning disabilities consultants, psychologists, and social workers—supports students with specialized learning needs. Programs such as Basic Skills instruction, English as a Second Language, and Special Education ensure targeted interventions. We also operate several specialized programs, including an integrated preschool for students with disabilities, multiple disabilities (MD) programs at the elementary and middle schools, and a community-based instruction (CBI) program for students in grades 6–12.

Our academic rigor, SEL components, and extracurricular opportunities continue to extend learning beyond classroom walls. Across our three schools, we foster an educational environment that inspires students to grow as responsible, problem-solving individuals prepared for the challenges ahead.

## **INTERNAL ACCOUNTING CONTROLS**

Management of the School District is responsible for establishing and maintaining an internal control structure designed to ensure that the assets of the district are protected from loss, theft and misuse and to ensure that adequate accounting data are completed to allow for the preparation of financial statement in conformity with general accepted accounting principles (GAAP). The internal control structure is designed to provide reasonable, but not absolute, assurance that these objectives are met. The concept of reasonable assurance recognizes that (1) the cost of a control should not exceed the benefits likely to be delivered; and (2) the valuation of costs and benefits require estimates and judgments by management.

As a recipient of federal and state financial assistance, the district also is responsible for ensuring that an adequate internal control structure is in place to ensure compliance with applicable laws and regulations related to those programs. This internal control structure is also subject to periodic evaluations by the district management.

As part of the School District's single audit described earlier, tests are made to determine the adequacy of the internal control structure, including that portion related to federal and state financial assistance programs, as well as to determine that the district has complied with applicable laws and regulations.

## **BUDGETARY CONTROLS**

In addition to internal accounting controls, the School District maintains budgetary controls. The objective of these budgetary controls is to ensure compliance with legal provisions embodied in the annual appropriated budget approved by the voters of the municipality. Annual appropriated budgets are adopted for the general fund, the special revenue fund, and the debt service fund. Project-length budgets are approved for the capital improvements accounted for in the capital projects fund. The final budget amount as amended for the fiscal year is reflected in the financial section. An encumbrance accounting system is used to record outstanding purchase commitments on a line item basis. Open encumbrances at year-end are either cancelled or included as re-appropriations of fund balance in the subsequent year.

## **ACCOUNTING SYSTEM AND REPORTS**

The School District's accounting records reflect generally accepted accounting principles, as promulgated by the Governmental Accounting Standards Board (GASB). The School District's accounting system is organized on the basis of funds. The funds are explained in "Notes to Financial Statements", Note 1.

## **OTHER INFORMATION**

### *INDEPENDENT AUDIT*

State statutes require an annual audit by independent certified public accountants. The accounting firm of Holt McNally & Associates, Inc., Certified Public Accountants & Advisors, was appointed by the Board of Education. In addition to meeting the requirements set forth in the State statutes, the audit was also designed to meet the requirements of Title 2 U.S. *Code of Federal Regulations* (CFR) Part 200, *Uniform Administrative Requirements, Cost Principles, and Audit Requirements for Federal Awards*, and New Jersey OMB's Circular 15-08, *Single Audit Policy for Recipients of Federal Grants, State Grants and State Aid*. The auditor's report on the basic financial statements and combining statements and related major fund supporting statements and schedules is included in the financial section of this report. The auditor's reports related specifically to the single audit are included in the Single Audit section of this report.

## **ACKNOWLEDGEMENTS**

We would like to express our appreciation to the members of the Board of Education for their concern in providing fiscal accountability to the citizens and taxpayers of the School District and thereby contributing their full support to the development and maintenance of our financial operation. The preparation of this report could not have accomplished without the efficient and dedicated services of our business office staff.

Respectfully submitted,



Superintendent



School Business Administrator/Board Secretary

*This page intentionally left blank.*



RIVERSIDE TOWNSHIP BOARD OF EDUCATION ORGANIZATIONAL CHART

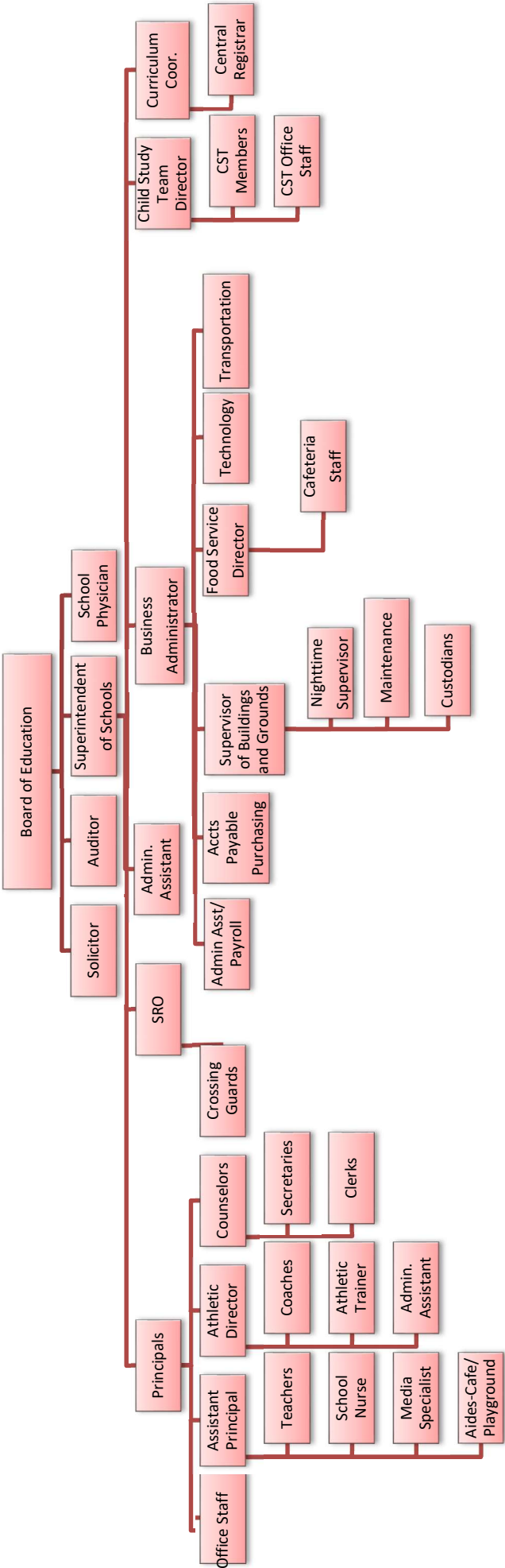

*This page intentionally left blank.*

**RIVERSIDE TOWNSHIP PUBLIC SCHOOL DISTRICT**

112 E. Washington Street  
Riverside, New Jersey 08075

**ROSTER OF OFFICIALS**

**JUNE 30, 2024**

<b>MEMBERS OF THE BOARD OF EDUCATION</b>	<b>TERM EXPIRES</b>
Scott T. Parker, President	2024
Rachael Wrice, Vice President	2026
Deborah Graf	2025
Maria Pinho	2024
Savithra Pinho	2024
Julie Sierra	2025
Nicole Strough	2026
Bridget Winerling	2025
Sabra Wrice	2026
Eric Mossop, Delanco Representative	2024

**OTHER OFFICIALS**

Michael Adams, Superintendent  
Robert O'Brien, Business Administrator/Board Secretary  
Joseph F. Betley, Solicitor

*This page intentionally left blank.*

## **CONSULTANTS AND ADVISORS**

### **AUDIT FIRM**

Michael Holt, CPA, PSA  
Holt McNally & Associates, Inc.  
105 Atsion Road, Suite I  
Medford, New Jersey 08055

### **ATTORNEY**

Joseph F. Betley  
Capehart Scatchard  
8000 Midlantic Drive, Suite 300  
Mount Laurel, New Jersey 08054

### **OFFICIAL DEPOSITORY**

Investors Bank  
1105 S. Fairview Street  
Delran, NJ 08075

*This page intentionally left blank.*

**FINANCIAL SECTION**

*This page intentionally left blank.*





**HOLT MCNALLY & ASSOCIATES**

Certified Public Accountants & Advisors

## **INDEPENDENT AUDITOR'S REPORT**

Honorable President and Members  
of the Board of Education  
Riverside Township Public School District  
County of Burlington  
Riverside, New Jersey

### **Opinions**

We have audited the accompanying financial statements of the governmental activities, the business-type activities and each major fund of the Riverside Township Public School District, County of Burlington, State of New Jersey, as of and for the fiscal year ended June 30, 2024, and the related notes to the financial statements, which collectively comprise the School District's basic financial statements as listed in the table of contents.

In our opinion, the accompanying financial statements referred to above present fairly, in all material respects, the respective financial position of the governmental activities, the business-type activities and each major fund of the Riverside Township Public School District, County of Burlington, State of New Jersey, as of June 30, 2024, and the respective changes in financial position and, where applicable, cash flows thereof for the year then ended in accordance with accounting principles generally accepted in the United States of America.

### **Basis for Opinions**

We conducted our audit in accordance with auditing standards generally accepted in the United States of America; the standards applicable to financial audits contained in *Government Auditing Standards*, issued by the Comptroller General of the United States; and audit requirements as prescribed by the Office of School Finance, Department of Education, State of New Jersey. Our responsibilities under those standards are further described in the Auditor's Responsibilities for the Audit of the Financial Statements section of our report. We are required to be independent of the School District, and to meet our ethical responsibilities, in accordance with the relevant ethical requirements relating to our audit. We believe that the audit evidence we have obtained is sufficient and appropriate to provide a basis for our audit opinions.

### **Responsibilities of Management for the Financial Statements**

Management is responsible for the preparation and fair presentation of these financial statements in accordance with accounting principles generally accepted in the United States of America, and for the design, implementation, and maintenance of internal control relevant to the preparation and fair presentation of financial statements that are free from material misstatement, whether due to fraud or error.

In preparing the financial statements, management is required to evaluate whether there are conditions or events, considered in the aggregate, that raise substantial doubt about the School District's ability to continue as a going concern for twelve months beyond the financial statement date, including any currently known information that may raise substantial doubt shortly thereafter.

### **Auditor's Responsibilities for the Audit of the Financial Statements**

Our objectives are to obtain reasonable assurance about whether the financial statements as a whole are free from material misstatement, whether due to fraud or error, and to issue an auditor's report that includes our opinion. Reasonable assurance is a high level of assurance but is not absolute assurance and therefore is not a guarantee that an audit conducted in accordance with generally accepted auditing standards and *Government Auditing Standards* and in accordance with accounting principles and practices prescribed by the Office of School Finance, Department of Education, State of New Jersey will always detect a material misstatement when it exists. The risk of not detecting a material misstatement resulting from fraud is higher than one resulting from error, as fraud may involve collusion, forgery, intentional omissions, misrepresentations, or the override of internal control. Misstatements are considered material if there is a substantial likelihood that, individually or in the aggregate, they would influence the judgement made by a reasonable user based on the financial statements.

In performing an audit in accordance with auditing standards generally accepted in the United States of America and *Government Auditing Standards*, we:

- Exercise professional judgement and maintain professional skepticism throughout the audit.
- Identify and assess the risks of material misstatements of the financial statements, whether due to fraud or error, and design and perform audit procedures responsive to those risks. Such procedures include examining, on a test basis, evidence regarding the amounts and disclosures in the financial statements.
- Obtain an understanding of internal control relevant to the audit in order to design audit procedures that are appropriate in the circumstances, but not for the purpose of expressing an opinion on the effectiveness of the School District's internal control. Accordingly, no such opinion is expressed.
- Evaluate the appropriateness of accounting policies used and the reasonableness of significant accounting estimates made by management, as well as evaluate the overall presentation of the financial statements.
- Conclude whether, in our judgement, there are conditions or events, considered in the aggregate, that raise substantial doubt about the School District's ability to continue as a going concern for a reasonable period of time.

We are required to communicate with those charged with governance regarding, among other matters, the planned scope and timing of the audit, significant audit findings, and certain internal control related matters that we identified during the audit.

## **Required Supplementary Information**

Accounting principles generally accepted in the United States of America require that the management's discussion and analysis, budgetary comparison information, and the schedules related to accounting and reporting for pensions and other post-employment benefits, as listed in the table of contents be presented to supplement the basic financial statements. Such information is the responsibility of management and, although not a part of the basic financial statements, is required by the Governmental Accounting Standards Board who considers it to be an essential part of financial reporting for placing the basic financial statements in an appropriate operational, economic, or historical context. We have applied certain limited procedures to the required supplementary information in accordance with auditing standards generally accepted in the United States of America, which consisted of inquiries of management about the methods of preparing the information and comparing the information for consistency with management's responses to our inquiries, the basic financial statements, and other knowledge we obtained during our audit of the basic financial statements. We do not express an opinion or provide any assurance on the information because the limited procedures do not provide us with sufficient evidence to express an opinion or provide any assurance.

## **Supplementary Information**

Our audit was conducted for the purpose of forming opinions on the financial statements that collectively comprise the School District's basic financial statements. The combining and individual fund statements and long-term debt schedules are presented for purposes of additional analysis, as required by the Office of School Finance, Department of Education, State of New Jersey, and are not a required part of the basic financial statements. The accompanying schedules of expenditures of federal awards and state financial assistance, as required by Title 2 U.S. Code of Federal Regulations Part 200, *Uniform Administrative Requirements, Cost Principles, and Audit Requirements for Federal Awards* (Uniform Guidance), and State of New Jersey Circular 15-08-OMB, *Single Audit Policy for Recipients of Federal Grants, State Grants and State Aid*, respectively, are also presented for purposes of additional analysis and are not a required part of the basic financial statements. Such information is the responsibility of management and was derived from and relates directly to the underlying accounting and other records used to prepare the basic financial statements. The information has been subjected to the auditing procedures applied in the audit of the basic financial statements and certain additional procedures, including comparing and reconciling such information directly to the underlying accounting and other records used to prepare the basic financial statements or to the basic financial statements themselves, and other additional procedures in accordance with auditing standards generally accepted in the United States of America. In our opinion, the combining statements and related major fund supporting statements and schedules, and schedules of expenditures of federal awards and state financial assistance are fairly stated, in all material respects, in relation to the basic financial statements as a whole.

## **Other Information**

Management is responsible for the other information included in the annual report. The other information comprises the introductory and statistical sections but does not include the basic financial statements and our auditor's report thereon. Our opinions on the basic financial statements do not cover the other information, and we do not express an opinion or any form of assurance thereon.

In connection with the audit of the basic financial statements, our responsibility is to read the other information and consider whether a material inconsistency exists between the other information and the basic financial statements, or the other information otherwise appears to be materially misstated. If based on the work performed, we conclude that an uncorrected material misstatement of the other information exists, we are required to describe it in our report.

### **Other Reporting Required by *Government Auditing Standards***

In accordance with *Government Auditing Standards*, we have also issued our report dated December 19, 2024 on our consideration of the School District's internal control over financial reporting and on our tests of its compliance with certain provisions of laws, regulations, contracts, and grant agreements and other matters. The purpose of that report is to describe the scope of our testing of internal control over financial reporting and compliance and the results of that testing, and not to provide an opinion on the effectiveness of the School District's internal control over financial reporting or on compliance. That report is an integral part of an audit performed in accordance with *Government Auditing Standards* in considering the School District's internal control over financial reporting and compliance.

Respectfully submitted,

**HOLT MCNALLY & ASSOCIATES, INC.**

*Certified Public Accountants & Advisors*

Michael Holt  
Certified Public Accountant  
Public School Accountant, No. 1148

Medford, New Jersey  
December 19, 2024

**REQUIRED SUPPLEMENTARY INFORMATION - PART I**

*This page intentionally left blank.*

**RIVERSIDE TOWNSHIP PUBLIC SCHOOL DISTRICT**  
**Management's Discussion and Analysis**  
**For the Fiscal Year Ended June 30, 2024**  
**(Unaudited)**

As management of the Riverside Township Public School District, New Jersey (School District), we offer readers of the School District's financial statements this narrative overview and analysis of the School District for the fiscal year ended June 30, 2024. We encourage readers to consider the information presented in conjunction with additional information that we have furnished in our letter of transmittal, which can be found in the introductory section of this report.

**Overview of the Basic Financial Statements**

This discussion and analysis is intended to serve as an introduction to the School District's basic financial statements. Comparison to the prior year's activity is provided in this document. The basic financial statements are comprised of three components:

- 1) Government-Wide financial statements, 2) Fund financial statements, and 3) Notes to the basic financial statements. This report also contains other supplementary information in addition to the basic financial statements themselves.

**Government-Wide Financial Statements**

The *government-wide financial statements* are designed to provide the reader with a broad overview of the financial activities in a manner similar to a private-sector business. The government-wide financial statements include the statement of net position and the statement of net activities.

The *statement of net position* presents information about all of the School District's assets and liabilities. The difference between the assets plus deferred outflows or resources and liabilities plus deferred inflows of resources is reported as net position. Over time, changes in net position may serve as a useful indicator of whether the financial position of the School District is improving or deteriorating.

The *statement of activities* presents information showing how the net position of the School District changed during the current fiscal year. Changes in net position are recorded in the statement of activities when the underlying event occurs, regardless of the timing of related cash flows. Thus, revenues and expenditures are reported in this statement even though the resulting cash flows may be recorded in a future period.

Both of the government-wide financial statements distinguish functions of the School District that are supported from taxes and intergovernmental revenues (*governmental activities*) and other functions that are intended to recover most of their costs from user fees and charges (*business-type activities*). Governmental activities consolidate governmental funds including the General Fund, Special Revenue Fund, Capital Projects Fund, and Debt Service Fund. Business-type activities reflect the Food Service Fund.

**Fund Financial Statements**

*Fund financial statements* are designed to demonstrate compliance with financial-related requirements. A fund is a grouping of related accounts that is used to maintain control over resources that have been segregated for specific objectives. All of the funds of the School District are divided into two categories: *governmental funds* and *proprietary funds*.

*Governmental funds* account for essentially the same information reported in the governmental activities of the government-wide financial statements. However, unlike the government-wide financial statements, the governmental fund financial statements focus on near-term financial resources and fund balances. Such information may be useful in evaluating the financial requirements in the near term.

**RIVERSIDE TOWNSHIP PUBLIC SCHOOL DISTRICT**  
**Management's Discussion and Analysis**  
**For the Fiscal Year Ended June 30, 2024**  
**(Unaudited) (Continued)**

**Overview of the Basic Financial Statements (continued)**

**Fund Financial Statements (continued)**

Since the governmental funds and the governmental activities report information using the same functions, it is useful to compare the information presented. Because the focus of each report differs, a reconciliation is provided on the fund financial statements to assist the reader in comparing the near-term requirements with the long-term needs.

The School District maintains four individual governmental funds. The major funds are the General Fund, the Special Revenue Fund, the Capital Projects Fund, and the Debt Service Fund. They are presented separately in the fund financial statements.

The School District adopts an annual appropriated budget for the General Fund, Special Revenue Fund and the Debt Service Fund. A budgetary comparison statement has been provided for each of these funds to demonstrate compliance with budgetary requirements.

*Proprietary funds* are used to present the same functions as the business-type activities presented in the government-wide financial statements. The School District maintains one type of proprietary fund – the Enterprise Fund. The fund financial statements of the enterprise fund provides the same information as the government-wide financial statements, only in more detail.

The School District's one enterprise fund (Food Service Fund) is listed individually and is considered to be a major fund.

**Notes to the Basic Financial Statements**

The notes to the basic financial statements provide additional information that is essential to a full understanding of the data provided in the basic financial statements.

**Financial Analysis of the School District as a Whole**

Recall that the Statement of Net Position provides the perspective of the school district as a whole (governmental and business-type activities). Net position may serve over time as a useful indicator of a government's financial position.

The School District's financial position is the product of several financial transactions including the net results of activities, the acquisition and payment of debt and other long-term liabilities, the acquisition and disposal of capital assets, and the depreciation of capital assets.



**RIVERSIDE TOWNSHIP PUBLIC SCHOOL DISTRICT**  
**Management's Discussion and Analysis**  
**For the Fiscal Year Ended June 30, 2024**  
**(Unaudited) (Continued)**

Table 1 provides a summary of the School Districts net position for the fiscal years 2024 compared to fiscal year 2023.

**Table 1**  
**Summary of Net Position**

	June 30, <u>2024</u>	June 30, <u>2023</u>	Increase/ <u>(Decrease)</u>	Percentage <u>Change</u>
Current & Other Assets	\$ 18,656,223	\$ 24,247,906	\$ (5,591,683)	-23.1%
Capital Assets, Net	23,672,806	10,029,310	13,643,496	136.0%
Total Assets	<u>42,329,029</u>	<u>34,277,216</u>	<u>8,051,813</u>	23.5%
Deferred Outflow of Resources	<u>693,192</u>	<u>913,948</u>	<u>(220,756)</u>	-24.2%
Current and other Liabilities	5,549,086	1,722,739	3,826,347	222.1%
Noncurrent Liabilities	20,432,939	21,815,591	(1,382,652)	-6.3%
Total Liabilities	<u>25,982,025</u>	<u>23,538,330</u>	<u>2,443,695</u>	10.4%
Deferred Inflow of Resources	<u>373,472</u>	<u>725,326</u>	<u>(351,854)</u>	-48.5%
Net Position:				
Net Investment in Capital Assets	6,831,806	9,376,045	(2,544,239)	-27.1%
Restricted	14,901,753	22,169,371	(7,267,618)	-32.8%
Unrestricted (Deficit)	(5,066,835)	(20,617,908)	15,551,073	-75.4%
Total Net Position	<u>\$ 16,666,724</u>	<u>\$ 10,927,508</u>	<u>\$ 5,739,216</u>	52.5%

**RIVERSIDE TOWNSHIP PUBLIC SCHOOL DISTRICT**  
**Management's Discussion and Analysis**  
**For the Fiscal Year Ended June 30, 2024**  
**(Unaudited) (Continued)**

Table 2 shows the changes in net position for fiscal year 2024 compared to fiscal year 2023.

**Table 2**  
**Summary of Changes in Net Position**

	June 30, <u>2024</u>	June 30, <u>2023</u>	Increase/ <u>(Decrease)</u>	Percentage <u>Change</u>
<b>Revenues:</b>				
Program Revenues:				
Charges for Services	\$ 183,154	\$ 212,092	\$ (28,938)	-13.6%
Operating Grants & Contributions	8,664,731	9,292,760	(628,029)	-6.8%
General Revenues:				
Property Taxes	9,306,136	9,242,113	64,023	0.7%
Federal & State Aid	21,799,050	17,941,028	3,858,022	21.5%
Other General Revenues	2,458,290	2,519,989	(61,699)	-2.4%
Total Revenues	<u>42,411,361</u>	<u>39,207,982</u>	<u>3,203,379</u>	8.2%
<b>Function/Program Expenses:</b>				
Regular Instruction	9,754,425	9,818,139	(63,714)	-0.6%
Special Education Instruction	4,624,138	4,024,646	599,492	14.9%
Other Instruction	47,808	8,010	39,798	496.9%
Tuition	2,510,547	2,839,959	(329,412)	-11.6%
Student & Instruction Related Services	4,426,950	4,082,038	344,912	8.4%
General Administrative	1,061,263	920,642	140,621	15.3%
School Administrative Services	1,241,991	1,197,801	44,190	3.7%
Plant Operations & Maintenance	2,353,832	2,228,754	125,078	5.6%
Pupil Transportation	763,687	542,265	221,422	40.8%
Unallocated Benefits	5,781,716	5,862,011	(80,295)	-1.4%
On Behalf TPAF Pension and Social				
Security Contributions	2,205,792	2,276,794	(71,002)	-3.1%
Transfer to Charter Schools	-	21,088	(21,088)	-100.0%
Interest & Other Charges	659,867	287,736	372,131	129.3%
Unallocated Depreciation	397,601	389,178	8,423	2.2%
Food Service	842,528	786,343	56,185	7.1%
Total Expenses	<u>36,672,145</u>	<u>35,285,404</u>	<u>1,386,741</u>	3.9%
Change In Net Position	5,739,216	3,922,578	1,816,638	46.3%
Net Position - Beginning	<u>10,927,508</u>	<u>7,004,930</u>	<u>3,922,578</u>	
Net Position - Ending	<u>\$ 16,666,724</u>	<u>\$ 10,927,508</u>	<u>\$ 5,739,216</u>	52.5%

**RIVERSIDE TOWNSHIP PUBLIC SCHOOL DISTRICT**  
**Management's Discussion and Analysis**  
**For the Fiscal Year Ended June 30, 2024**  
**(Unaudited) (Continued)**

**Governmental Activities**

During the fiscal year 2024, the net position of governmental activities increased by \$5,738,665.

The assets and deferred outflows of the primary government activities exceeded liabilities and deferred inflows by \$15,870,631, with an unrestricted deficit balance of \$5,638,642. The deficit in unrestricted net position is primarily due to accounting treatment for bonds payable, compensated absences payable, GASB 68 net pension liability, and the last two state aid payments. In addition, state statutes prohibit school districts from maintaining more than 2% of its adopted budget as unassigned fund balance.

The School District's governmental activities unrestricted net position had GASB 68 pension not been implemented would have been as follows:

**Table 3**  
**GASB 68 Effect on Unrestricted Net Position**

Unrestricted Net Position (With GASB 68)	\$ (5,638,642)
Add back: PERS Pension Liability	4,242,312
Less: Deferred Outflows related to pensions	(693,192)
Add back: Deferred Inflows related to pensions	<u>373,472</u>
Unrestricted Net Position (Without GASB 68)	<u>\$ (1,716,050)</u>

**Business-type Activities**

During the fiscal year 2024, the net position of business-type activities increased by \$551.

The assets and deferred outflows of the business-type activities exceeded liabilities and deferred inflows by \$796,093.

**General Fund Budgeting Highlights**

Final budgeted revenues were \$31,882,607, which was equal to the original budget. Excluding nonbudgeted revenues, the School District's actual revenues exceeded budgeted revenues by \$1,470,884.

Final budgeted appropriations were \$34,463,506, which was unchanged from the original budget. Excluding nonbudgeted expenditures, the School District's budget appropriations exceeded actual expenditures by \$4,878,368.

The School District's general fund balance – budgetary basis (Exhibit C-1) was \$11,748,875 at June 30, 2024, an increase of \$3,768,353 from the prior year.

**RIVERSIDE TOWNSHIP PUBLIC SCHOOL DISTRICT**  
**Management's Discussion and Analysis**  
**For the Fiscal Year Ended June 30, 2024**  
**(Unaudited) (Continued)**

**Governmental Funds**

At the end of the current fiscal year, the School District's governmental funds reported a combined ending fund balance of \$14,112,768, a decrease of \$8,314,182 from the prior year.

*General fund* - During the current fiscal year, the fund balance of the School District's general fund increased by \$3,324,766 or 52% to \$9,699,408 at June 30, 2024, compared to an increase of \$2,073,203 in fund balance in the prior fiscal year. The primary factor(s) affecting the change in fund balance of the general fund is as follows:

- The District had \$4,878,368 in unspent appropriations excluding on behalf TPAF expense and reimbursed TPAF Social Security Contributions.
- The District's tuition revenue exceeded the budgeted amount by \$285,036.

*Special revenue fund* – During the current fiscal year, the fund balance of the School District's special revenue fund decreased by \$28,881 or 13% to \$195,692 at June 30, 2024.

*Capital projects fund* - During the current fiscal year, the fund balance of the School District's capital projects fund decreased by \$11,610,067 or 73% to \$4,217,668 at June 30, 2024. The primary factor(s) affecting the change in fund balance of the capital projects fund is as follows:

- The District started construction on the elementary school addition and various projects authorized in the prior year.

*Debt service fund* - There was no change in the fund balance for the debt service fund.

**Proprietary Funds**

*Food service fund* - During the current fiscal year, the net position of the School District's food service fund increased by \$551 or .07% to \$796,093 at June 30, 2024, compared to an increase of \$171,050 in fund balance in the prior fiscal year.

**Capital Assets**

The School District's capital assets for its governmental and business-type activities as of June 30, 2024, totaled \$23,672,806 (net of accumulated depreciation). Capital assets includes construction in progress, land improvements, buildings and improvements and equipment. The School Districts "Net Investment in Capital Assets" component of net position represents capital assets, net of accumulated depreciation less any outstanding debt associated with the capital assets. There was a net increase in the School District's capital assets for the current fiscal year in the amount of \$13,643,496. Table 4 shows fiscal 2024 balances compared to 2023.

**RIVERSIDE TOWNSHIP PUBLIC SCHOOL DISTRICT**  
**Management's Discussion and Analysis**  
**For the Fiscal Year Ended June 30, 2024**  
**(Unaudited) (Continued)**

**Table 4**  
**Summary of Capital Assets**

<u>Capital Asset (Net of Depreciation):</u>	June 30, <u>2024</u>	June 30, <u>2023</u>	Increase/ <u>(Decrease)</u>	Percentage <u>Change</u>
Construction in Progress	\$ 15,314,270	\$ 1,717,967	13,596,303	791.4%
Land Improvements	31,034	38,447	(7,413)	-19.3%
Building and Improvements	7,384,043	7,711,421	(327,378)	-4.2%
Equipment	943,459	561,475	381,984	68.0%
	<u>\$ 23,672,806</u>	<u>\$ 10,029,310</u>	<u>\$ 13,643,496</u>	136.0%

Depreciation expense for the year was \$410,457. Additional information on the School District's capital assets can be found in the notes to the basic financial statements (Note 5) of this report.

#### **Debt Administration**

**Long-term debt** – At the end of the current fiscal year, the School District had total bonded debt outstanding of \$16,841,000, which represents no change from the prior year.

Additional information on the School District's long-term obligations can be found in the notes to the basic financial statements (Note 7) of this report.

#### **Factors on the School District's Future**

The Riverside Township Public School District has committed itself to strong financial controls. The School District spends a lot of time monitoring its budget, scrutinizing spending requests, and has been implementing even stronger internal controls. The School District commits itself to constantly reviewing the ways in which it conducts business, and making improvements whenever possible, in order to meet future challenges and maximize instructional spending.

#### **Contacting the School Districts Financial Management**

This financial report is designed to provide a general overview of the Riverside Township Public School District's finances for all those with an interest in the District's finances. Questions concerning any of the information provided in this report or requests for additional financial information should be addressed to the Business Administrator/Board Secretary's Office, Riverside Township Board of Education, 112 E. Washington Street, Riverside, New Jersey 08075

*This page intentionally left blank.*

## **BASIC FINANCIAL STATEMENTS**

*This page intentionally left blank.*



#### A. Government-Wide Financial Statements

*This page intentionally left blank.*

**RIVERSIDE TOWNSHIP PUBLIC SCHOOL DISTRICT**  
**STATEMENT OF NET POSITION**  
**JUNE 30, 2024**

ASSETS	GOVERNMENTAL ACTIVITIES	BUSINESS - TYPE ACTIVITIES	TOTALS
Cash & Cash Equivalents	\$ 14,012,737	\$ 275,379	\$ 14,288,116
Receivables, Net (Note 4)	1,896,068	22,777	1,918,845
Inventory	-	18,936	18,936
Internal Balances	(422,310)	422,310	-
Restricted Assets:			
Capital Reserve Account - Cash	2,430,326	-	2,430,326
Capital Assets:			
Non Depreciable	15,314,270	-	15,314,270
Depreciable, Net (Note 5)	8,134,250	224,286	8,358,536
Total Assets	41,365,341	963,688	42,329,029
DEFERRED OUTFLOW OF RESOURCES			
Deferred Outflows Related to Pensions (Note 8)	693,192	-	693,192
Total Deferred Outflow of Resources	693,192	-	693,192
Total Assets and Deferred Outflow of Resources	42,058,533	963,688	43,022,221
LIABILITIES			
Accounts Payable	3,772,810	157,493	3,930,303
Accrued Interest Payable	149,541	-	149,541
Unearned Revenue	31,243	10,102	41,345
PERS Pension Payable	417,897	-	417,897
Noncurrent Liabilities (Note 7):			
Due Within One Year	1,010,000	-	1,010,000
Due Beyond One Year	20,432,939	-	20,432,939
Total Liabilities	25,814,430	167,595	25,982,025
DEFERRED INFLOW OF RESOURCES			
Deferred Inflows Related to Pensions (Note 8)	373,472	-	373,472
Total Deferred Inflow of Resources	373,472	-	373,472
Total Liabilities and Deferred Inflow of Resources	26,187,902	167,595	26,355,497
NET POSITION			
Net Investment in Capital Assets	6,607,520	224,286	6,831,806
Restricted For:			
Maintenance Reserve	50,656	-	50,656
Capital Projects	6,597,338	-	6,597,338
Unemployment Compensation	307,418	-	307,418
Scholarships	154,402	-	154,402
Student Activities	107,615	-	107,615
Excess Surplus	7,684,324	-	7,684,324
Unrestricted	(5,638,642)	571,807	(5,066,835)
Total Net Position	\$ 15,870,631	\$ 796,093	\$ 16,666,724

The accompanying Notes to Financial Statements are an integral part of this statement.

**RIVERSIDE TOWNSHIP PUBLIC SCHOOL DISTRICT**  
**STATEMENT OF ACTIVITIES**  
**FOR THE FISCAL YEAR ENDED JUNE 30, 2024**

FUNCTIONS/PROGRAMS	PROGRAM REVENUES			NET (EXPENSE) REVENUE AND CHANGES IN NET POSITION			TOTALS
	EXPENSES	CHARGES	OPERATING	GOVERNMENTAL ACTIVITIES	BUSINESS-TYPE ACTIVITIES		
		FOR SERVICES	GRANTS & CONTRIBUTIONS				
Governmental Activities:							
Instruction:							
Regular	\$	9,754,425	\$	-	\$	-	\$ (9,754,425)
Special Education		2,676,045		-	4,245,068	-	1,569,023
Other Special Instruction		1,948,093		-	-	-	(1,948,093)
Other Instruction		47,808		-	-	-	(47,808)
Support Services & Undistributed Costs:							
Tuition		2,510,547		-	-	-	(2,510,547)
Student & Instruction Related Services		4,426,950		-	-	-	(4,426,950)
School Administrative Services		1,241,991		-	-	-	(1,241,991)
General & Business Administrative Services		1,061,263		-	-	-	(1,061,263)
Plant Operations & Maintenance		2,353,832		-	-	-	(2,353,832)
Pupil Transportation		763,687		-	-	-	(763,687)
Unallocated Employee Benefits		5,781,716		-	1,554,521	-	(4,227,195)
On Behalf TPAF Pension and Social Security Contributions		2,205,792		-	2,205,792	-	-
Interest & Other Changes on Long Term Debt		659,867		-	-	-	(659,867)
Unallocated Depreciation		397,601		-	-	-	(397,601)
Total Governmental Activities		35,829,617		-	8,005,381	-	(27,824,236)

**RIVERSIDE TOWNSHIP PUBLIC SCHOOL DISTRICT  
STATEMENT OF ACTIVITIES  
FOR THE FISCAL YEAR ENDED JUNE 30, 2024**

FUNCTIONS/PROGRAMS	EXPENSES	PROGRAM REVENUES		NET (EXPENSE) REVENUE AND CHANGES IN NET POSITION		TOTALS
		CHARGES FOR SERVICES	OPERATING GRANTS & CONTRIBUTIONS	GOVERNMENTAL ACTIVITIES	BUSINESS- TYPE ACTIVITIES	
Business-Type Activities:						
Food Service	842,528	183,154	659,350	-	(24)	(24)
Total Business-Type Activities	842,528	183,154	659,350	-	(24)	(24)
Total Primary Government	\$ 36,672,145	\$ 183,154	\$ 8,664,731	(27,824,236)	(24)	(27,824,260)
General Revenues:						
Taxes:						
Property Taxes, Levied for General Purposes, Net				8,653,139	-	8,653,139
Taxes Levied for Debt Service				652,997	-	652,997
Federal & State Aid Not Restricted				21,799,050	-	21,799,050
Tuition Received				2,000,036	-	2,000,036
Miscellaneous Income				457,679	575	458,254
Total General Revenues, Special Items, Extraordinary Items & Transfers				33,562,901	575	33,563,476
Change In Net Position				5,738,665	551	5,739,216
Net Position - Beginning				10,131,966	795,542	10,927,508
Net Position - Ending				\$ 15,870,631	\$ 796,093	\$ 16,666,724

*This page intentionally left blank.*

## B. Fund Financial Statements

*This page intentionally left blank.*



## Governmental Funds

*This page intentionally left blank.*

**RIVERSIDE TOWNSHIP PUBLIC SCHOOL DISTRICT**  
**GOVERNMENTAL FUNDS**  
**BALANCE SHEET**  
**JUNE 30, 2024**

ASSETS	GENERAL	SPECIAL REVENUE	CAPITAL PROJECTS	TOTALS
Cash & Cash Equivalents	\$ 6,771,769	\$ -	\$ 7,337,887	\$ 14,109,656
Accounts Receivable:				
Tax Levy Receivable	8	-	-	8
Intergovernmental - State	771,029	-	-	771,029
Intergovernmental - Federal	-	878,936	-	878,936
Interfund Receivables	266,556	-	-	266,556
Other Receivables	246,095	-	-	246,095
Restricted Cash & Cash Equivalents	2,430,326	-	-	2,430,326
<b>Total Assets</b>	<b>\$ 10,485,783</b>	<b>\$ 878,936</b>	<b>\$ 7,337,887</b>	<b>\$ 18,702,606</b>
<b>LIABILITIES &amp; FUND BALANCES</b>				
Liabilities:				
Cash Deficit	\$ -	\$ 96,919	\$ -	\$ 96,919
Accounts Payable	279,918	288,526	3,120,219	3,688,663
Payroll Deductions and Withholdings Payable	84,147	-	-	84,147
Interfund Payables	422,310	266,556	-	688,866
Unearned Revenue	-	31,243	-	31,243
<b>Total Liabilities</b>	<b>786,375</b>	<b>683,244</b>	<b>3,120,219</b>	<b>4,589,838</b>
Fund Balances:				
Restricted for:				
Excess Surplus - Current Year	4,531,408	-	-	4,531,408
Excess Surplus - Prior Year Designated for Subsequent Year's Expenditures	3,152,916	-	-	3,152,916
Capital Reserve Account	2,379,670	-	-	2,379,670
Capital Projects	-	-	4,217,668	4,217,668
Maintenance Reserve Account	50,656	-	-	50,656
Unemployment Compensation	307,418	-	-	307,418
Scholarships	-	154,402	-	154,402
Student Activities	-	107,615	-	107,615
Assigned to:				
Designated by the BOE for Subsequent Year's Expenditures	348,730	-	-	348,730
Unassigned:				
General Fund	(1,071,390)	-	-	(1,071,390)
Special Revenue Fund	-	(66,325)	-	(66,325)
<b>Total Fund Balances</b>	<b>9,699,408</b>	<b>195,692</b>	<b>4,217,668</b>	<b>14,112,768</b>
<b>Total Liabilities &amp; Fund Balances</b>	<b>\$ 10,485,783</b>	<b>\$ 878,936</b>	<b>\$ 7,337,887</b>	

Amounts reported for *governmental activities* in the statement of net position (A-1) are different because:

Capital assets used in governmental activities are not financial resources and therefore are not reported in the funds. The cost of the assets is \$33,026,660 and the accumulated depreciation is \$9,578,140. (See Illustrative Note 5)	\$ 23,448,520
Accrued interest payable is not recorded in the fund financial Statements due to the fact that the payable is not due in the current period.	(149,541)
Accrued pension contributions for June 30, 2024 plan year are not paid with current economic resources and are therefore not reported as a liability in the funds, but are included in accounts payable in the government-wide statement of net position.	(417,897)
Deferred outflows and inflows of resources related to pensions are applicable to future reporting periods and, therefore, are not reported in the funds.	319,720
Long-term liabilities, including bonds payable, are not due and payable in the current period and therefore are not reported as liabilities in the funds (See Illustrative Note 7)	(21,442,939)
<b>Net Position of Governmental Activities</b>	<b>\$ 15,870,631</b>

The accompanying Notes to Financial Statements are an integral part of this statement.

**RIVERSIDE TOWNSHIP PUBLIC SCHOOL DISTRICT  
GOVERNMENTAL FUNDS  
STATEMENT OF REVENUES, EXPENDITURES AND  
CHANGES IN FUND BALANCES  
FOR FISCAL YEAR ENDED JUNE 30, 2024**

	GENERAL FUND	SPECIAL REVENUE FUND	CAPITAL PROJECTS FUND	DEBT SERVICE FUND	TOTALS
Revenues:					
Local Sources:					
Local Tax Levy	\$ 8,653,139	\$ -	\$ -	\$ 652,997	\$ 9,306,136
Tuition	2,000,036	-	-	-	2,000,036
Miscellaneous	457,679	293,301	-	-	750,980
Total Revenues - Local Sources	11,110,854	293,301	-	652,997	12,057,152
State Sources	28,225,439	783,762	-	-	29,009,201
Federal Sources	49,162	3,168,005	-	-	3,217,167
Total Revenues	39,385,455	4,245,068	-	652,997	44,283,520
Expenditures:					
Current Expense					
Instruction - Regular Programs	7,859,545	1,894,880	-	-	9,754,425
Special Education	2,676,045	-	-	-	2,676,045
Other Special Instruction	1,948,093	-	-	-	1,948,093
Other Instruction	47,808	-	-	-	47,808
Support Services:					
Tuition	2,510,547	-	-	-	2,510,547
Student & Instruction Related Services	2,682,985	1,743,965	-	-	4,426,950
School Administrative Services	1,241,991	-	-	-	1,241,991
General Administrative Services	1,061,263	-	-	-	1,061,263
Plant Operations & Maintenance	2,353,832	-	-	-	2,353,832
Pupil Transportation	763,687	-	-	-	763,687
Employee Benefits	11,084,862	-	-	-	11,084,862
Debt Service:					
Interest & Other Charges	129,477	-	-	652,997	782,474
Capital Outlay	1,700,554	635,104	11,610,067	-	13,945,725
Total Expenditures	36,060,689	4,273,949	11,610,067	652,997	52,597,702
Excess/(Deficiency) of Revenues Over/ (Under) Expenditures	3,324,766	(28,881)	(11,610,067)	-	(8,314,182)
Net Change in Fund Balances	3,324,766	(28,881)	(11,610,067)	-	(8,314,182)
Fund Balance, July 1	6,374,642	224,573	15,827,735	-	22,426,950
Fund Balance - June 30	\$ 9,699,408	\$ 195,692	\$ 4,217,668	\$ -	\$ 14,112,768

The accompanying Notes to Financial Statements are an integral part of this statement.

**RIVERSIDE TOWNSHIP PUBLIC SCHOOL DISTRICT  
RECONCILIATION OF THE STATEMENT OF REVENUES, EXPENDITURES,  
AND CHANGES IN FUND BALANCES OF GOVERNMENTAL FUNDS  
TO THE STATEMENT OF ACTIVITIES  
FOR THE FISCAL YEAR ENDED JUNE 30, 2024**

Total Net Change in Fund Balances - Governmental Funds (From B-2) \$ (8,314,182)

Amounts reported for governmental activities in the statement of activities (A-2)  
are different because:

Capital outlays are reported in governmental funds as expenditures. However, in the statement of activities, the cost of those assets is allocated over their estimated useful lives as depreciation expense. This is the amount by which capital outlays exceeded depreciation in the period:

Depreciation Expense	\$ (397,601)	
Capital Outlays	<u>13,945,725</u>	13,548,124

District pension contributions are reported as expenditures in the governmental funds when made. However, they are reported as deferred outflows of resources in the Statement of Net Position because the reported net pension liability is measured a year before the District's report date. Pension expense, which is the change in the net pension liability adjusted for changes in deferred outflows and inflows of resources related to pensions, is reported in the Statement of Activities.

382,116

Net Difference Accrued interest on bonds is not recorded  
in fund financial statements

Current Year	(149,541)	
Prior Year	<u>176,957</u>	27,416

In the statement of activities, certain operating expenses, e.g., compensated absences (vacations) are measured by the amounts earned during the year. In the governmental funds, however, expenditures for these items are reported in the amount of financial resources used (paid). When the earned amount exceeds the paid amount, the difference is reduction in the reconciliation (-); when the paid amount exceeds the earned amount the difference is an addition to the reconciliation (+).

95,191

Change in Net Position of Governmental Activities

\$ 5,738,665

*This page intentionally left blank.*

## Proprietary Funds

*This page intentionally left blank.*



**RIVERSIDE TOWNSHIP PUBLIC SCHOOL DISTRICT**  
**PROPRIETARY FUNDS**  
**STATEMENT OF NET POSITION**  
**JUNE 30, 2024**

	BUSINESS-TYPE ACTIVITIES - ENTERPRISE FUNDS
ASSETS	FOOD SERVICE
Current Assets:	
Cash & Cash Equivalents	\$ 275,379
Accounts Receivable:	
State	850
Federal	21,927
Interfund Receivable	422,310
Inventories	18,936
	<hr/>
Total Current Assets	739,402
	<hr/>
Noncurrent Assets:	
Furniture, Machinery & Equipment	420,203
Less: Accumulated Depreciation	(195,917)
	<hr/>
Total Noncurrent Assets	224,286
	<hr/>
Total Assets	963,688
	<hr/>
LIABILITIES	
Accounts Payable	157,493
Unearned Revenue	10,102
	<hr/>
Total Liabilities	167,595
	<hr/>
NET POSITION	
Net Investment in Capital Assets	224,286
Unrestricted	571,807
	<hr/>
Total Net Position	\$ 796,093
	<hr/> <hr/>

The accompanying Notes to Financial Statements are an integral part of this statement.

**RIVERSIDE TOWNSHIP PUBLIC SCHOOL DISTRICT  
PROPRIETARY FUNDS  
STATEMENT OF REVENUES, EXPENSES AND  
CHANGES IN FUND NET POSITION  
FOR FISCAL YEAR ENDED JUNE 30, 2024**

	BUSINESS-TYPE ACTIVITIES - ENTERPRISE FUNDS
	FOOD SERVICE
Operating Revenues:	
Local Sources:	
Daily Sales - Reimbursable Programs	\$ 76,879
Daily Sales - Non-Reimbursable Programs	100,661
Special Functions	5,614
Miscellaneous	575
	<hr/>
Total Operating Revenue	183,729
	<hr/>
Operating Expenses:	
Cost of Sales- Reimbursable	371,028
Cost of Sales- Non-Reimbursable	10,802
Salaries & Wages	313,658
Employee Benefits	62,030
Other Purchased Professional Services	49,984
General Supplies	8,521
Miscellaneous	13,649
Depreciation	12,856
	<hr/>
Total Operating Expenses	842,528
	<hr/>
Operating Income/(Loss )	(658,799)
	<hr/>
Nonoperating Revenues/(Expenses):	
State Sources:	
State School Breakfast Program - Red	2,013
State School Lunch Program	7,096
State School Lunch Program - Red	6,956
Summer Food Service Program for Children	210
Working Class Families State Supplement	4,545
Federal Sources:	
National School Lunch Program	372,652
Summer Food Service Program for Children	10,223
School Breakfast Program	119,384
Healthy Hunger-Free Kids Act	9,709
Food Distribution Program	71,180
Pandemic EBT Admin	653
Local Food For Schools Cooperative	
Agreement Program	10,404
Supply Chain Assistance Grant	39,534
Interest & Investment Revenue	4,791
	<hr/>
Total Nonoperating Revenues/(Expenses)	659,350
	<hr/>
Net Income/(Loss)	551
Total Net Position - Beginning	795,542
	<hr/>
Total Net Position - Ending	\$ 796,093
	<hr/>

The accompanying Notes to Financial Statements are an integral part of this statement.

**RIVERSIDE TOWNSHIP PUBLIC SCHOOL DISTRICT  
 PROPRIETARY FUNDS  
 STATEMENT OF CASH FLOWS  
 FOR FISCAL YEAR ENDED JUNE 30, 2024**

	BUSINESS-TYPE ACTIVITIES - ENTERPRISE FUNDS FOOD SERVICE
Cash Flows From Operating Activities:	
Receipts from Customers	\$ 53,583
Payments to Employees	(313,658)
Payments for Employee Benefits	(62,030)
Payments to Suppliers	(328,065)
	<hr/>
Net Cash Provided by/(Used) by Operating Activities	(650,170)
	<hr/>
Cash Flows From Noncapital Financing Activities:	
State Sources	20,820
Federal Sources	633,739
	<hr/>
Net Cash Provided by/(Used) by Noncapital Financing Activities	654,559
	<hr/>
Cash Flows From Capital and Related Financing Activities:	
Purchases of Capital Assets	(108,228)
	<hr/>
Net Cash Provided by/(Used) by Capital and Related Financing Activities	(108,228)
	<hr/>
Cash Flows From Investing Activities:	
Interest & Dividends	4,791
	<hr/>
Net Cash Provided by/(Used) by Investing Activities	4,791
	<hr/>
Net Increase/(Decrease) in Cash & Cash Equivalents	(99,048)
Balances - Beginning of Year	374,427
	<hr/>
Balances - End of Year	\$ 275,379
	<hr/>
<b>Reconciliation of Operating Income/(Loss) to Net Cash Provided/(Used) by Operating Activities:</b>	
Operating Income/(Loss)	\$ (658,799)
Adjustments to Reconcile Operating Income/Loss to Net Cash Provided/(Used) by Operating Activities:	
Depreciation & Net Amortization	12,856
(Increase)/Decrease in Accounts Receivable, Net	(129,232)
(Decrease)/Increase in Accounts Payable, Net	128,529
Increase/(Decrease) in Unearned Revenues	(914)
(Increase)/Decrease in Inventories	(2,610)
	<hr/>
Total Adjustments	8,629
	<hr/>
Net Cash Provided/(Used) by Operating Activities	\$ (650,170)
	<hr/>

The accompanying Notes to Financial Statements are an integral part of this statement.

*This page intentionally left blank.*

**RIVERSIDE TOWNSHIP PUBLIC SCHOOL DISTRICT**  
**NOTES TO THE FINANCIAL STATEMENTS**  
**JUNE 30, 2024**

*This page intentionally left blank.*

**RIVERSIDE TOWNSHIP PUBLIC SCHOOL DISTRICT  
NOTES TO THE FINANCIAL STATEMENTS  
FOR FISCAL YEAR ENDED JUNE 30, 2024**

**Note 1. Summary of Significant Accounting Policies**

**Basis of Presentation**

The financial statements of the Board of Education of Riverside Township Public School District (the “District”) have been prepared in conformity with generally accepted accounting principles (GAAP) as prescribed by the Governmental Accounting Standards Board (GASB). The following is a summary of more significant accounting policies.

**Reporting Entity**

The Riverside Township Public School District (hereafter referred to as the “District”) is a Type II district located in the County of Burlington, State of New Jersey. As a Type II district, the District functions independently through a Board of Education. The Board consists of 10 members elected to three-year terms. These terms are staggered. A Superintendent is appointed by the Board and is responsible for the administrative control of the District. The District provides a full range of educational services appropriate to grade levels K through 12. The Riverside Township Public School District has an approximate enrollment at June 30, 2024 of 1,646 students.

The primary criterion for including activities within the District’s reporting entity, as set forth in Section 2100 of the GASB *Codification of Governmental Accounting and Financial Reporting Standards*, is whether:

- ◆ the organization is legally separate (can sue or be sued in their own name);
- ◆ the District holds the corporate powers of the organization;
- ◆ the District appoints a voting majority of the organization’s board
- ◆ the District is able to impose its will on the organization;
- ◆ the organization has the potential to impose a financial benefit/burden on the District
- ◆ there is a fiscal dependency by the organization on the District.

There were no additional entities required to be included in the reporting entity under the criteria as described above. Furthermore, the District is not includable in any other reporting entity on the basis of such criteria.

**Component Units**

GASB Statement No.14, The Financial Reporting Entity, provides guidance that all entities associated with a primary government are potential component units and should be evaluated for inclusion in the financial reporting entity. A primary government is financially accountable not only for the organizations that make up its legal entity but also for legally separate organizations that meet the criteria established by GASB Statement No. 14, as amended by GASB Statement No. 39, Determining Whether Certain Organizations are Component Units, GASB Statement No. 61, The Financial Reporting Entity: Omnis - an amendment of GASB Statements No. 14 and No. 34, GASB Statement No. 80, Blending Requirements for Certain Component Units – an Amendment of GASB Statement No. 14 and GASB Statement No. 90 – Majority Equity Interests – an Amendment of GASB Statements No. 14 & No. 61. The School District had no component units as of for the year ended June 30, 2024.

**Government-Wide Financial Statements**

The District’s Government-Wide Financial Statements include a Statement of Net Position and a Statement of Activities. These statements present summaries of Governmental and Business-Type Activities for the District accompanied by a total column. Fiduciary activities of the District are not included in these statements.

**RIVERSIDE TOWNSHIP PUBLIC SCHOOL DISTRICT  
NOTES TO THE FINANCIAL STATEMENTS  
FOR FISCAL YEAR ENDED JUNE 30, 2024 (continued)**

**Note 1. Summary of Significant Accounting Policies (continued):**

These statements are presented on an “economic resources” measurement focus and the accrual basis of accounting. Accordingly, all of the District’s assets, deferred outflows of resources, liabilities, and deferred inflows of resources, including capital assets and long-term liabilities, are included in the accompanying Statement of Net Position. The Statement of Activities presents changes in net position. Under the accrual basis of accounting, revenues are recognized in the period in which they are earned while expenses are recognized in the period in which the liability is incurred, regardless of the timing of related cash flows. The types of transactions reported as program revenues for the District are reported in three categories: 1) charges for services, 2) operating grants and contributions, and 3) capital grants and contributions.

Certain eliminations have been made to interfund activities, payables, and receivables. All internal balances in the Statement of Net Position have been eliminated except those representing balances between the governmental activities and the business-type activities, which are presented as internal balances and eliminated in the total primary government column. In the Statement of Activities, internal service fund transactions have been eliminated; however, those transactions between governmental and business-type activities have not been eliminated.

**Governmental Fund Financial Statements**

Governmental fund financial statements include a Balance Sheet and a Statement of Revenues, Expenditures and Changes in Fund Balances for all major governmental funds and non-major funds aggregated. An accompanying schedule (Exhibit B-3) is presented to reconcile and explain the differences in fund balances and changes in fund balances as presented in these statements to the net position and changes in net position presented in the Government-Wide financial statements. The District has presented all major funds that met those qualifications.

All governmental funds are accounted for on a spending or “current financial resources” measurement focus and the modified accrual basis of accounting. Accordingly, only current assets and current liabilities are included on the Balance Sheets. (The District’s deferred outflows of resources and deferred inflows of resources are noncurrent.) The Statement of Revenues, Expenditures and Changes in Fund Balances present increases (revenues and other financing sources) and decreases (expenditures and other financing uses) in net current assets. Under the modified accrual basis of accounting, revenues are recognized in the accounting period in which they become both measurable and available to finance expenditures of the current period. Accordingly, revenues are recorded when received in cash, except that revenues subject to accrual (generally 60 days after year-end) are recognized when due. The primary revenue sources, which have been treated as susceptible to accrual by the District, are property tax and intergovernmental revenues and other taxes. Expenditures are recorded in the accounting period in which the related fund liability is incurred.

**Proprietary Fund Financial Statements**

Proprietary fund financial statements include a Statement of Net Position, a Statement of Revenues, Expenses and Changes in Fund Net Position, and a Statement of Cash Flows for each major proprietary fund and for the non-major funds aggregated. A column representing internal service funds is also presented in these statements. However, internal service funds balances and activities have been combined with the governmental activities in the Government-Wide financial statements.

Proprietary funds are accounted for using the “economic resources” measurement focus and the accrual basis of accounting. Accordingly, all assets, deferred outflows of resources, liabilities (whether current or noncurrent), and deferred inflows of resources are included on the Statement of Net Position. The Statement of Revenues, Expenses and Changes in Fund Net Position presents increases (revenues) and



**RIVERSIDE TOWNSHIP PUBLIC SCHOOL DISTRICT  
NOTES TO THE FINANCIAL STATEMENTS  
FOR FISCAL YEAR ENDED JUNE 30, 2024 (continued)**

**Note 1. Summary of Significant Accounting Policies (continued):**

decreases (expenses) in total net position. Under the accrual basis of accounting, revenues are recognized in the period in which they are earned while expenses are recognized in the period in which the liability is incurred, regardless of the timing of related cash flows.

Operating revenues in the proprietary funds are those revenues that are generated from the primary operations of the fund. All other revenues are reported as non-operating revenues. Operating expenses are those expenses that are essential to the primary operations of the fund. All other expenses are reported as non-operating expenses.

**Measurement Focus, Basis of Accounting and Financial Statement Presentation**

The government-wide financial statements are reported using the economic resources measurement focus and the accrual basis of accounting as are the proprietary fund financial statements. Revenues are recorded when earned and expenses are recorded when a liability is incurred, regardless of the timing of related cash flows. Property taxes are recognized as revenues in the year in which they are levied. Grants and similar items are recognized as revenue as soon as all eligibility requirements imposed by the provider have been met.

Amounts reported as program revenues include 1) charges to customers or applicants for goods, services, or privileges provided, 2) operating grants and contributions, and 3) capital grants and contributions. Internally dedicated resources are reported as general revenues rather than as program revenues. Likewise, general revenues include all taxes.

While government-wide and fund financial statements are presented separately, they are interrelated. The governmental activities column of the government wide statements incorporates data from governmental funds and internal service funds, while business-type activities incorporate data from the District's enterprise funds. Separate financial statements are provided for governmental funds and proprietary funds.

Governmental fund financial statements are reported using the current financial resources measurement focus and the modified accrual basis of accounting. Revenues are recognized as soon as they are both measurable and available. Revenues are considered to be available when they are collectible within the current period or soon enough thereafter to pay liabilities of the current period. For this purpose, the District considers revenues to be available if they are collected within 60 days of the end of the current fiscal year-end. Expenditures generally are recorded when a liability is incurred, as under accrual accounting. However, debt service expenditures, as well as expenditures related to compensated absences and claims and judgments, are recorded only when payment is due. General capital assets acquisitions are reported as expenditures in the governmental funds. Issuance of long-term debt and acquisitions under capital leases are reported as other financing sources.

Property taxes, charges for services, licenses, and interest on notes receivable associated with the current fiscal period are all considered to be susceptible to accrual and accordingly have been recognized as revenues of the current fiscal period. Entitlements are recorded as revenues when all eligibility requirements are met, including any time requirements, and the amount is received during the period or within the availability period for this revenue source (within 60 days of year-end). Expenditure-driven grants are recognized as revenue when the qualifying expenditures have been incurred and all eligibility requirements have been met, and the amount is received during the period or within the availability period for this revenue source (within 60 days of year-end). All other revenue items are considered to be measurable and available when cash is received.

**RIVERSIDE TOWNSHIP PUBLIC SCHOOL DISTRICT  
NOTES TO THE FINANCIAL STATEMENTS  
FOR FISCAL YEAR ENDED JUNE 30, 2024 (continued)**

**Note 1. Summary of Significant Accounting Policies (continued):**

Proprietary funds distinguish operating revenues and expenses from non-operating items. Operating revenues and expenses generally result from providing services and producing and delivering goods in connection with a proprietary fund's principal ongoing operations. The principal operating revenues of the Food Service Fund program are charges to customers for sales and services. Operating expenses for enterprise funds include the cost of sales and services, employee salaries and benefits, administrative expenses, and depreciation on capital assets. All revenues and expenses not meeting this definition are reported as non-operating revenues and expenses. When both restricted and unrestricted resources are available for use, it is the District's policy to use restricted resources first, then unrestricted resources as they are needed.

Internal service funds are used to account for those operations which provide benefits to other funds, departments, or agencies of the primary government and its component unit. Although internal service funds are reported as a proprietary fund in the fund financial statements, it is incorporated into governmental activities in the government-wide financial statements. The District does not maintain any internal service funds.

The District reports the following major governmental funds:

**General Fund** - The general fund is the general operating fund of the District and is used to account for all financial resources except those required to be accounted for in another fund. Included are certain expenditures for vehicles and movable instructional or non-instructional equipment which are classified in the Capital Outlay sub-fund.

As required by the New Jersey Department of Education the District includes budgeted capital outlay in this fund. Generally accepted accounting principles as they pertain to governmental entities state that General Fund resources may be used to directly finance capital outlays for long-lived improvements as long as the resources in such cases are derived exclusively from unrestricted revenues.

Resources for budgeted capital outlay purposes are normally derived from State of New Jersey Aid, interest earnings and appropriated fund balance. Expenditures are those that result in the acquisition of or additions to capital assets for land, existing buildings, improvements of grounds, construction of buildings, additions to or remodeling of buildings and the purchase of built-in equipment. These resources can be transferred from and to Current Expense by board resolution.

**Special Revenue Fund** - The Special Revenue Fund is used to account for the proceeds of specific revenue from State and Federal Government, (other than major capital projects, Debt Service or the Enterprise Funds) and local appropriations that are legally restricted to expenditures for specified purposes.

**Capital Projects Fund** - The capital projects fund is used to account for all financial resources to be used for the acquisition or construction of major capital facilities (other than those financed by proprietary funds).

**Debt Service Fund** - The debt service fund is used to account for the accumulation of resources for, and the payment of principal and interest on bonds issued to finance major property acquisition, construction and improvement programs.

**RIVERSIDE TOWNSHIP PUBLIC SCHOOL DISTRICT  
NOTES TO THE FINANCIAL STATEMENTS  
FOR FISCAL YEAR ENDED JUNE 30, 2024 (continued)**

**Note 1. Summary of Significant Accounting Policies (continued):**

The District reports the following major proprietary funds:

**Food Service Fund** – This fund accounts for the revenues and expenses pertaining to the District's cafeteria operations.

During the course of operations, the District has activity between funds for various purposes. Any residual balances outstanding at year end are reported as due from/to other funds and advances to/from other funds. While these balances are reported in fund financial statements, certain eliminations are made in the preparation of the government-wide financial statements. Balances between the funds included in governmental activities (i.e., the governmental funds and internal service funds) are eliminated so that only the net amount is included as internal balances in the governmental activities column. Similarly, balances between the funds included in business-type activities (i.e., the enterprise funds) are eliminated so that only the net amount is included as internal balances in the business-type activities column.

Further, certain activity occurs during the year involving transfers of resources between funds. In fund financial statements these amounts are reported at gross amounts as transfers in/out. While reported in fund financial statements, certain eliminations are made in the preparation of the government-wide financial statements. Transfers between the funds included in governmental activities are eliminated so that only the net amount is included as transfers in the governmental activities column. Similarly, balances between the funds included in business-type activities are eliminated so that only the net amount is included as internal balances in the business-type activities column.

**Budgets/Budgetary Control**

Annual appropriated budgets are prepared in the spring of each year for the general, special revenue and debt service funds. The budgets are submitted to the county office. In accordance with P.L.2011 c.202, which became effective January 17, 2012, the District eliminated the April annual voter referendum on budgets which met the statutory tax levy cap limitations and the board of education members are elected at the November general election. Budgets are prepared using the modified accrual basis of accounting. The legal level of budgetary control is established at line item accounts within each fund. Line item accounts are defined as the lowest (most specific) level of detail as established pursuant to the minimum chart of accounts referenced in N.J.A.C. 6A:23-2-2(f)1. Transfers of appropriations may be made by School Board resolution at any time during the fiscal year in accordance with N.J.A.C. 6A:23-2-11.

Formal budgetary integration into the accounting system is employed as a management control device during the year. For governmental funds there are no substantial differences between the budgetary basis of accounting and generally accepted accounting principles with the exception of the legally mandated revenue recognition of the last state aid payment for budgetary purposes only and the special revenue fund as noted below. Encumbrance accounting is also employed as an extension of formal budgetary integration in the governmental fund types. Unencumbered appropriations lapse at fiscal year-end.

The accounting records of the special revenue fund are maintained on the grant accounting budgetary basis. The grant accounting budgetary basis differs from GAAP in that the grant accounting budgetary basis recognizes encumbrances as expenditures and also recognizes the related revenues, whereas the GAAP basis does not. Sufficient supplemental records are maintained to allow for the presentation of GAAP basis financial reports.

The budget, as detailed on Exhibit C-1, Exhibit C-2, and Exhibit I-3, includes all amendments to the adopted budget, if any.

**RIVERSIDE TOWNSHIP PUBLIC SCHOOL DISTRICT  
NOTES TO THE FINANCIAL STATEMENTS  
FOR FISCAL YEAR ENDED JUNE 30, 2024 (continued)**

**Note 1. Summary of Significant Accounting Policies (continued):**

Exhibit C-3 presents a reconciliation of the general fund revenues and special revenue fund revenues and expenditures from the budgetary basis of accounts as presented in the General Fund Budgetary Comparison Schedules and the Special Revenue Fund Budgetary Comparison Schedule to the GAAP basis of accounting as presented in the Statement of Revenues, Expenditures and Changes in Fund Balance – Governmental Funds. Note that the District does not report encumbrances outstanding at fiscal year-end as expenditures in the general fund since the general fund budget follows modified accrual basis with the exception of the revenue recognition policy for the last state aid payments.

**Encumbrances**

Under encumbrance accounting purchase orders, contracts and other commitments for the expenditure of resources are recorded to reserve a portion of the applicable appropriation. Open encumbrances in governmental funds other than the special revenue fund are reported as assigned fund balances at fiscal year-end as they do not constitute expenditures or liabilities but rather commitments related to unperformed contracts for goods and services.

Open encumbrances in the special revenue fund for which the District has received advances are reflected in the balance sheet as a reduction of the accounts receivables or as unearned revenue at fiscal year-end.

The encumbered appropriation authority carries over into the next fiscal year. An entry will be made at the beginning of the next fiscal year to increase the appropriation reflected in the certified budget by the outstanding encumbrance amount as of the current fiscal year-end.

**Cash and Cash Equivalents**

Cash and Cash equivalents include petty cash, change funds, cash in banks and all highly liquid investments with a maturity of three months or less at the time of purchase and are stated at cost plus accrued interest. U.S. Treasury and agency obligations and certificates of deposit with maturities of one year or less when purchased are stated at cost.

New Jersey School Districts are limited as to the types of investments and types of financial institutions they may invest in. *N.J.S.18A:20-37* provides a list of permissible investments that may be purchased by New Jersey school districts.

Additionally, the District has adopted a cash management plan that requires it to deposit public funds in public depositories protected from loss under the provisions of the Governmental Unit Deposit Protection Act (“GUDPA”). GUDPA was enacted in 1970 to protect Governmental Units from loss of funds on deposit with a failed banking institution in New Jersey.

*N.J.S.A.17:9-41* et. Seq. establishes the requirements for the security of deposits of governmental units. The statute requires that no governmental unit shall deposit public funds in a public depository unless such funds are secured in accordance with the Act. Public depositories include Savings and Loan institutions, banks (both state and national banks) and savings banks the deposits of which are federally insured. All public depositories must pledge collateral, having a market value at least equal to five percent of the average daily balance of collected public funds, to secure the deposits of Governmental Units. If a public depository fails, the collateral it has pledged, plus the collateral of all other public depositories, is available to pay the full amount of their deposits to the Governmental Units.

**RIVERSIDE TOWNSHIP PUBLIC SCHOOL DISTRICT  
NOTES TO THE FINANCIAL STATEMENTS  
FOR FISCAL YEAR ENDED JUNE 30, 2024 (continued)**

**Note 1. Summary of Significant Accounting Policies (continued):**

**Tuition Payable/Receivable**

Tuition rates for the fiscal year end June 30, 2024 were established by the receiving district based on estimated costs. The charges are subject to adjustment when the final costs have been determined.

**Inventories**

Inventories are valued at cost, using the first-in/first-out (FIFO) method. The costs of inventories are recorded as expenditures when consumed rather than when purchased.

**Interfund Receivables/Payables**

Interfund receivables/payables represent amounts that are owed, other than charges for goods or services rendered to/from a particular fund in the District and that are due within one year. The amounts are eliminated in the governmental and business-type activities, which are presented as Internal Balances.

**Capital Assets**

Capital assets are reported in the applicable governmental or business-type activities column in the government-wide financial statements. Purchased or constructed assets are recorded at actual cost or estimated historical cost if actual cost is unavailable. Donated capital assets are recorded at estimated fair value at the date of donation. The District has established a threshold of \$2,000 for capitalization of depreciable assets.

Major outlays for capital assets and improvements are capitalized as projects are constructed. The costs of normal maintenance and repairs that do not add to the value of the asset or materially extend asset lives are not capitalized.

Capital assets of the District are depreciated or amortized using the straight-line method over the following estimated lives:

Equipment & Vehicles	3 – 20 Years
Buildings	30 – 50 Years
Improvements	10 – 50 Years
Software	5 – 7 Years

**Compensated Absences**

Compensated absences are those absences for which employees will be paid, such as vacation, sick leave and sabbatical leave. A liability for compensated absences that are attributable to services already rendered, and that are not contingent on a specific event that is outside the control of the District and its employees, is accrued as the employees earn the rights to the benefits. Compensated absences that relate to future services, or that are contingent on a specific event that is outside the control of the District and its employees, are accounted for in the period in which such services are rendered or in which such events take place.

**RIVERSIDE TOWNSHIP PUBLIC SCHOOL DISTRICT**  
**NOTES TO THE FINANCIAL STATEMENTS**  
**FOR FISCAL YEAR ENDED JUNE 30, 2024 (continued)**

**Note 1. Summary of Significant Accounting Policies (continued):**

The entire compensated absences liability is reported on the government-wide financial statements and proprietary fund financial statements. Compensated absences liability is not recorded in the governmental funds. Instead expenditures are recognized in the governmental funds as payments come due each period, for example, as a result of resignations or retirements.

**Unearned Revenue**

Unearned revenue arises when assets are recognized before revenue recognition criteria have been satisfied and is recorded as a liability until the revenue is both measurable and the District is eligible to realize the revenue.

**Accrued Liabilities and Long-Term Obligations**

All payables, accrued liabilities, and long-term obligations are reported in the government-wide financial statements, and all payables, accrued liabilities and long-term obligations payable from proprietary funds are reported on the proprietary fund financial statements. In general, government fund payables and accrued liabilities that, once incurred, are paid in a timely manner and in full from current financial resources, are reported as obligations of the funds. However, claims and judgments, compensated absences, special termination benefits and contractually required pension contributions that will be paid from governmental funds, are reported as a liability in the fund financial statements only to the extent that they are normally expected to be paid with expendable available financial resources.

**Accounting Estimates**

The preparation of financial statements in conformity with accounting principles generally accepted in the United States of America requires management to make estimates and assumption that affect certain reported amounts reported in the financial statements and accompanying note disclosures. Actual results could differ from those estimates.

**Interfund Activity**

Transfers between governmental and business-type activities on the government-wide statements are reported in the same manner as general revenues. Exchange transactions between funds are reported as revenues in the seller funds and as expenditures/expenses in the purchaser funds. Flows of cash or goods from one fund to another without a requirement for repayment are reported as interfund transfers. Interfund transfers are reported as other financing sources/uses in governmental funds and after non-operating revenues/expenses in proprietary funds. Reimbursements from funds responsible for particular expenditures/expenses to the funds that initially paid for them are not presented on the financial statements. As a general rule the effect of interfund activity has been eliminated from the government-wide financial statements.

**Fund Balance**

In accordance with Government Accounting Standards Board 54, *Fund Balance Reporting and Governmental Fund Type Definitions*, the District classifies governmental fund balances as follows:

**RIVERSIDE TOWNSHIP PUBLIC SCHOOL DISTRICT  
NOTES TO THE FINANCIAL STATEMENTS  
FOR FISCAL YEAR ENDED JUNE 30, 2024 (continued)**

**Note 1. Summary of Significant Accounting Policies (continued):**

- Non-spendable – This classification includes amounts that cannot be spent because they are either not in spendable form or are legally or contractually required to be maintained intact. Non-spendable items are not expected to be converted to cash or are not expected to be converted to cash within the next year.
- Restricted – This classification includes amounts for which constraints have been placed on the use of the resources either externally imposed by creditors (such as through a debt covenant), grantors, contributors, or laws or regulations of other governments, or imposed by law through constitutional provisions or enabling legislation.
- Committed – This classification includes amounts that can be used only for specific purposes pursuant to constraints imposed by formal action of the Board of Education. These amounts cannot be used for any other purpose unless the Board of Education removes or changes the specified use by taking the same type of action (resolution) that was employed when the funds were initially committed. This classification also includes contractual obligations to the extent that existing resources have been specifically committed for use in satisfying those contractual requirements. The District did not have any committed resources as of June 30, 2024.
- Assigned – This classification includes amounts that are constrained by the District's intent to be used for a specific purpose but are neither restricted nor committed. This intent can be expressed by the Board of Education or through the Board of Education delegating this responsibility to the business administrator through the budgetary process. This classification also includes the remaining positive fund balance for all governmental funds except for the General Fund.
- Unassigned – This classification includes the residual fund balance for the General Fund. The Unassigned classification also includes negative residual fund balance of any other governmental fund that cannot be eliminated by offsetting of Assigned fund balance amounts.

When an expenditure is incurred for purposes for which both restricted and unrestricted fund balance is available, it is the District's policy to consider restricted funds to have been spent first. When an expenditure is incurred for which committed, assigned, or unassigned fund balances are available, it is the District's policy to consider amounts to have been spent first out of committed funds, then assigned funds, and finally unassigned funds, as needed, unless the Board has provided otherwise in its commitment or assignment actions.

**Net Position**

Net position, represents the difference between summation of assets and deferred outflows of resources, and the summation of liabilities and deferred inflows of resources. Net position is classified in the following three components:

- Net Investment in Capital Assets – This components represents capital assets, net of accumulated depreciation, net of outstanding balances of borrowings used for acquisition, construction, or improvement of those assets.

**RIVERSIDE TOWNSHIP PUBLIC SCHOOL DISTRICT  
NOTES TO THE FINANCIAL STATEMENTS  
FOR FISCAL YEAR ENDED JUNE 30, 2024 (continued)**

**Note 1. Summary of Significant Accounting Policies (continued):**

- Restricted – Net position is reported as restricted when there are limitations imposed on their use either through the enabling legislation adopted by the District or through external restrictions imposed by creditors, grantors or laws or regulations of other governments.
- Unrestricted – Net position is reported as unrestricted when it does not meet the criteria of the other two components of net position.

**Impact of Recently Issued Accounting Principles**

**Recently Issued Accounting Pronouncements**

The GASB has issued the following Statements which will become effective in future years as shown below:

Statement No. 101, *Compensated Absences*, aligns the recognition and measurement guidance under a unified model and by amending certain previously required disclosures. Statement No. 101 is effective for reporting periods beginning after December 15, 2023. Management has not yet determined the potential impact on the District's financial statements.

Statement No. 102, *Certain Risk Disclosures*, requires a School District to disclose information about concentrations or constraints and related events that have occurred or have begun to occur that make a District vulnerable to a substantial impact. The standard will improve financial reporting by providing users of financial statements with essential information that currently is not often provided. Statement No. 102 is effective for reporting periods beginning after June 15, 2024. Management has not yet determined the potential impact on the District's financial statements.

**Bond Premiums, Discounts and Issuance Costs**

In the government-wide financial statements and in the proprietary fund financial statements, bond premiums and discounts are deferred and amortized over the life of the bonds using the effective interest method. Bonds payable are reported net of the applicable bond premium or discount. Bond issuance costs are expensed when bonds are issued.

In governmental fund financial statements, bond premiums and discounts, as well as debt issuance costs are recognized in the current period. The face amount of the debt is reported as other financing sources. Premiums received on debt issuance are also reported as other financing sources. Issuance costs, whether or not withheld from the actual debt proceeds, are reported as debt service expenditures.

**Deferred Loss on Refunding Debt**

Deferred loss on refunding debt arising from the issuance of the refunding bonds is recorded as deferred outflows of resources. It is amortized in a systematic and rational manner over the shorter of the duration of the related debt or the new debt issues as a component of interest expense.



**RIVERSIDE TOWNSHIP PUBLIC SCHOOL DISTRICT  
NOTES TO THE FINANCIAL STATEMENTS  
FOR FISCAL YEAR ENDED JUNE 30, 2024 (continued)**

**Note 1. Summary of Significant Accounting Policies (continued):**

**Deferred Outflows and Deferred Inflows of Resources**

In addition to assets, the statement of net position will sometimes report a separate section for deferred outflows of resources. This separate financial statement element, deferred outflows of resources represents a consumption of net position that applies to a future period(s) and so will not be recognized as an outflow of resources (expense/expenditure) until then.

In addition to liabilities, the statement of net position will sometimes report a separate section for deferred inflows of resources. This separate financial statement element, deferred inflows of resources, represents an acquisition of net position that applies to a future periods and so will not be recognized as an inflow of resources (revenue) until that time.

**Pensions**

For purposes of measuring the net pension liability, deferred outflows of resources and deferred inflows of resources related to pensions, and pension expense, information about the pension plan's fiduciary net position and additions to/deductions from the plan's fiduciary net position have been determined on the same basis as they are reported by the plan. For this purpose, benefit payments (including refunds of employee contributions) are recognized when due and payable in accordance with the benefit terms. Investments are reported at fair value.

**Note 2. Cash Deposits and Investments**

**Cash Deposits**

**Custodial Credit Risk** – Custodial credit risk is the risk that, in the event of a bank failure, the Board's deposits may not be recovered. Although the Board does not have a formal policy regarding custodial credit risk, N.J.S.A. 17:9-41 et seq. requires that the governmental units shall deposit public funds in public depositories protected from loss under the provisions of GUDPA. Under the Act, the first \$250,000 of governmental deposits in each insured depository is protected by FDIC. Public fund owned by the Board in excess of FDIC insured amounts are protected by GUDPA. However, GUDPA does not protect intermingled trust funds such as salary withholdings, student activity may pass to the Board relative to the happening of a future condition. Such funds are shown as Uninsured and Uncollateralized in the schedule below. As of June 30, 2024, the District's bank balance of \$20,801,650 was exposed to custodial credit risk as follows:

Insured under FDIC and GUDPA	\$ 19,832,063
Uninsured and Uncollateralized	<u>969,587</u>
	<u>\$ 20,801,650</u>

**Investments**

The District had no investments at June 30, 2024.

**RIVERSIDE TOWNSHIP PUBLIC SCHOOL DISTRICT  
NOTES TO THE FINANCIAL STATEMENTS  
FOR FISCAL YEAR ENDED JUNE 30, 2024 (continued)**

**Note 3. Reserve Accounts**

**Capital Reserve**

A capital reserve account was established by the District by inclusion of \$220,000 in the 2000-2001 budget for the accumulation of funds for use as capital outlay expenditures in subsequent fiscal years. The capital reserve account is maintained in the general fund and its activity is included in the general fund annual budget.

Funds placed in the capital reserve account are restricted to capital projects in the District's approved Long Range Facilities Plan (LRFP). Upon submission of the LRFP to the department, a District may increase the balance in the capital reserve by appropriating funds in the annual general fund budget certified for taxes or by transfer by board resolution at year-end (June 1 to June 30) of any unanticipated revenue or unexpended line-item appropriation amounts, or both. A District may also appropriate additional amounts when the express approval of the voters has been obtained either by a separate proposal at budget time or by a special question at one of the four special elections authorized pursuant *N.J.S.A.19:60-2*. Pursuant to *N.J.A.C.6:23A-14.1(g)*, the balance in the account cannot at any time exceed the local support costs of uncompleted capital projects in its approved LRFP.

The activity of the capital reserve for the July 1, 2023 to June 30, 2024 fiscal year is as follows:

Beginning Balance, July 1, 2023	\$ 870,787
Increased by:	
Interest Earnings	8,883
Deposits approved by Board	<u>1,500,000</u>
Ending Balance, June 30, 2024	<u>\$ 2,379,670</u>

Riverside Township School District established a Maintenance Reserve Account for the accumulation of Funds for use as maintenance expenditures in subsequent fiscal years. The maintenance reserve account is maintained in the general fund and its activity is included in the general fund annual budget.

The activity of the maintenance reserve for the July 1, 2023 to June 30, 2024 fiscal year is as follows:

Beginning Balance, July 1, 2023	\$ 50,000
Increased by:	
Interest Earnings	<u>656</u>
Ending Balance, June 30, 2024	<u>\$ 50,656</u>

**RIVERSIDE TOWNSHIP PUBLIC SCHOOL DISTRICT**  
**NOTES TO THE FINANCIAL STATEMENTS**  
**FOR FISCAL YEAR ENDED JUNE 30, 2024 (continued)**

**Note 4. Accounts Receivable**

Accounts receivable at June 30, 2024 consisted of accounts and intergovernmental grants. All receivables are considered collectible in full due to the stable condition of state and federal programs, the current fiscal year guarantee of federal funds and the budgetary control of New Jersey governmental entities. Accounts receivable in the District's governmental and business-type activities as of June 30, 2024, consisted of the following:

<u>Description</u>	<u>Governmental Funds</u>		<u>Total Governmental Activities</u>	<u>Proprietary Funds</u>		<u>Total Business-Type Activities</u>
	<u>General Fund</u>	<u>Special Revenue Fund</u>		<u>Food Service Fund</u>		
Federal Awards	\$ -	\$ 878,936	\$ 878,936	\$ 21,927		\$ 21,927
State Awards	771,029	-	771,029	850		850
Other	246,103	-	246,103	-		-
Total	<u>\$ 1,017,132</u>	<u>\$ 878,936</u>	<u>\$ 1,896,068</u>	<u>\$ 22,777</u>		<u>\$ 22,777</u>

**Note 5. Capital Assets**

Capital assets activity for the year ended June 30, 2024 was as follows:

	<u>Balance July 1, 2023</u>	<u>Additions</u>	<u>Retirements</u>	<u>Balance June 30, 2024</u>
<b>Governmental Activities:</b>				
Capital assets not being depreciated:				
Construction in Progress	\$ 1,717,967	\$ 13,596,303	\$ -	\$ 14,647,710
Total Capital Assets not being depreciated	<u>1,717,967</u>	<u>13,596,303</u>	<u>-</u>	<u>14,647,710</u>
Capital Assets being depreciated:				
Land Improvements	609,232	-	-	609,232
Buildings and Improvements	15,339,537	-	-	16,006,097
Equipment	1,414,199	349,422	-	1,763,621
Total Capital Assets being depreciated	<u>17,362,968</u>	<u>349,422</u>	<u>-</u>	<u>18,378,950</u>
Less: Accumulated Depreciation:				
Land Improvements	(570,785)	(7,413)	-	(578,198)
Buildings and Improvements	(7,628,116)	(327,378)	-	(7,955,494)
Equipment	(981,638)	(62,810)	-	(1,044,448)
Total Accumulated Depreciation	<u>(9,180,539)</u>	<u>(397,601)</u>	<u>-</u>	<u>(9,578,140)</u>
Total Capital Assets being depreciated, net	<u>8,182,429</u>	<u>(48,179)</u>	<u>-</u>	<u>8,800,810</u>
Total Governmental Activities Capital Assets, net	<u>\$ 9,900,396</u>	<u>\$ 13,548,124</u>	<u>\$ -</u>	<u>\$ 23,448,520</u>

**RIVERSIDE TOWNSHIP PUBLIC SCHOOL DISTRICT**  
**NOTES TO THE FINANCIAL STATEMENTS**  
**FOR FISCAL YEAR ENDED JUNE 30, 2024 (continued)**

**Note 5. Capital Assets (continued)**

	Balance July 1, <u>2023</u>	<u>Additions</u>	<u>Retirements</u>	Balance June 30, <u>2023</u>
<b>Business-Type Activities:</b>				
Equipment	\$ 326,375	\$ 108,228	\$ (14,400)	\$ 420,203
	326,375	108,228	(14,400)	420,203
Less: Accumulated Depreciation:				
Equipment	(197,461)	(12,856)	14,400	(195,917)
	(197,461)	(12,856)	14,400	(195,917)
Total Business-Type Activities Capital Assets, net	\$ 128,914	\$ 95,372	\$ -	\$ 224,286

Depreciation expense was not allocated among the various functions/programs of the District.

**Note 6. Interfund Receivables, Payables and Transfers**

Individual fund receivables/payables balances at June 30, 2024 are as follows:

<u>Fund</u>	<u>Interfund Receivables</u>	<u>Interfund Payables</u>
General Fund	\$ 266,556	\$ 422,310
Special Revenue Fund	-	266,556
Food Service Fund	422,310	-
	<u>\$ 688,866</u>	<u>\$ 688,866</u>

The interfund receivables and payables above predominately resulted from payment made by certain funds on behalf of other funds. All interfund balances are expected to be repaid within one year.

**Note 7. Long-Term Obligations**

During the fiscal year-ended June 30, 2024 the following changes occurred in long-term obligations for the governmental and business-type activities:

	Balance July 1, 2023	<u>Additions</u>	<u>Reductions</u>	Balance June 30, 2024	Balance Due Within One Year
<b>Governmental Activities:</b>					
General Obligation Bonds	\$ 16,841,000	\$ -	\$ -	\$ 16,841,000	\$ 1,010,000
Compensated Absences	454,818	-	95,191	359,627	-
Net Pension Liability	4,519,773	-	277,461	4,242,312	-
	<u>\$ 21,815,591</u>	<u>\$ -</u>	<u>\$ 372,652</u>	<u>\$ 21,442,939</u>	<u>\$ 1,010,000</u>

**RIVERSIDE TOWNSHIP PUBLIC SCHOOL DISTRICT  
NOTES TO THE FINANCIAL STATEMENTS  
FOR FISCAL YEAR ENDED JUNE 30, 2024 (continued)**

**Note 7. Long-Term Obligations (continued)**

For governmental activities, the bonds payable are liquidated from the District's debt service fund. Compensated absences and net pension liability are liquidated by the general fund.

**Bonds Payable**

The voters of the municipality through referendums authorize bonds in accordance with State Law. All bonds are retired in serial installments within the statutory period of usefulness.

In March 2023, the District issued \$16,841,000 of General Obligation Bonds. The General Obligation Bonds were issued at interest rates of 3.00%-4.00% and mature on November 1, 2043.

Principal and interest due on the outstanding bonds is as follows:

Fiscal Year Ending <u>June 30,</u>	<u>Principal</u>	<u>Interest</u>	<u>Total</u>
2024	\$ 1,010,000	\$ 583,015	\$ 1,593,015
2025	580,000	558,440	1,138,440
2026	600,000	539,265	1,139,265
2027	625,000	519,359	1,144,359
2028	650,000	498,640	1,148,640
2029-2033	4,460,000	2,138,669	6,598,669
2034-2038	4,575,000	1,437,412	6,012,412
2039-2043	4,341,000	543,605	4,884,605
	<u>\$ 16,841,000</u>	<u>\$ 6,818,405</u>	<u>\$ 23,659,405</u>

**Bonds Authorized but not Issued**

As of June 30, 2024, the District had no bonds authorized but not issued.

**Note 8. Pension Plans**

**A. Public Employees' Retirement System (PERS)**

**Plan Description** - The State of New Jersey, Public Employees' Retirement System (PERS) is a cost-sharing multiple-employer defined benefit pension plan administered by the State of New Jersey, Division of Pensions and Benefits (the Division). For additional information about PERS, please refer to Division's annual financial statements, which can be found at [www.state.nj.us/treasury/pensions/annual-reports.shtml](http://www.state.nj.us/treasury/pensions/annual-reports.shtml).

The vesting and benefit provisions are set by *N.J.S.A. 43:15A*. PERS provides retirement, death and disability benefits. All benefits vest after ten years of service.

**RIVERSIDE TOWNSHIP PUBLIC SCHOOL DISTRICT  
NOTES TO THE FINANCIAL STATEMENTS  
FOR FISCAL YEAR ENDED JUNE 30, 2024 (continued)**

**Note 8. Pension Plans (continued):**

**A. Public Employees' Retirement System (PERS) (continued)**

The following represents the membership tiers for PERS:

<u>Tier</u>	<u>Definition</u>
1	Members who were enrolled prior to July 1, 2007
2	Members who were eligible to enroll on or after July 1, 2007 and prior to November 2, 2008
3	Members who were eligible to enroll on or after November 2, 2008 and prior to May 22, 2010
4	Members who were eligible to enroll on or after May 22, 2010 and prior to June 28, 2011
5	Members who were eligible to enroll on or after June 28, 2011

Service retirement benefits of  $1/55^{\text{th}}$  of final average salary for each year of service credit is available to tiers 1 and 2 members upon reaching age 60 and to tier 3 members upon reaching age 62. Service retirement benefits of  $1/60^{\text{th}}$  of final average salary for each year of service credit is available to tier 4 members upon reaching age 62 and tier 5 members upon reaching age 65. Early retirement benefits are available to tiers 1 and 2 members before reaching age 60, tiers 3 and 4 before age 62 with 25 or more years of service credit and tier 5 with 30 or more years of service credit before age 65. Benefits are reduced by a fraction of a percent for each month that a member retires prior to the age at which a member can receive full early retirement benefits in accordance with their respective tier. Tier 1 members can receive an unreduced benefit from age 55 to age 60 if they have at least 25 years of service. Deferred retirement is available to members who have at least 10 years of service credit and have not reached the service retirement age for the respective tier.

**Contributions** - The contribution policy for PERS is set by *N.J.S.A. 15A* and requires contributions by active members and contributing employers. State legislation has modified the amount that is contributed by the State. The State's pension contribution is based on an actuarially determined amount which includes the employer portion of the normal cost and an amortization of the unfunded accrued liability. Funding for the noncontributory group insurance benefits is based on actual claims paid. For fiscal year 2023, the State's pension contribution was more than the actuarial determined amount.

The local employers' contribution amounts are based on an actuarially determined rate which includes the normal cost and unfunded accrued liability. Chapter 19, P.L. 2009 provided an option for local employers of PERS to contribute 50% of the normal and accrued liability contribution amounts certified for payments due in State fiscal year 2009. Such employers will be credited with the full payment and any such amounts will not be included in their unfunded liability. The actuaries will determine the unfunded liability of those retirement systems, by employer, for the reduced normal and accrued liability contributions provided under this law. This unfunded liability will be paid by the employer in level annual payments over a period of 15 years beginning with the payments due in the fiscal year ended June 30, 2012 and will be adjusted by the rate of return on the actuarial value of assets.

**Pension Liability, Pension Expense and Deferred Outflows/Inflows of Resources** - At June 30, 2024, the School District reported a liability of \$4,242,312 for its proportionate share of the PERS net pension liability. The net pension liability was measured as of June 30, 2023. The total pension liability used to calculate the net pension liability was determined using update procedures to roll forward the total pension liability from an actuarial valuation as of July 1, 2022, to the measurement date of June 30, 2023. The School District's proportion of the net pension liability was based on the School District's actual contributions to the plan relative to the total of all participating employers' contributions for the year ended June 30, 2023. The School District's proportion measured as of June 30, 2023, was 0.029288%, which was a decrease of 0.00066% from its proportion measured as of June 30, 2022.

**RIVERSIDE TOWNSHIP PUBLIC SCHOOL DISTRICT  
NOTES TO THE FINANCIAL STATEMENTS  
FOR FISCAL YEAR ENDED JUNE 30, 2024 (continued)**

**Note 8. Pension Plans (continued):**

**A. Public Employees' Retirement System (PERS) (continued)**

For the year ended June 30, 2024, the School District recognized full accrual pension expense/(benefit) of \$9,340 in the government-wide financial statements. This pension expense was based on the pension plans June 30, 2023 measurement date. At June 30, 2024 the School District reported deferred outflows of resources and deferred inflows of resources related to PERS from the following sources:

	<u>Deferred Outflows of Resources</u>	<u>Deferred Inflows of Resources</u>
Differences between Expected and Actual Experience	\$ 40,562	\$ 17,341
Changes of Assumptions	9,320	257,102
Net Difference between Projected and Actual Earnings on Pension Plan Investments	19,536	-
Changes in Proportion and Differences between District Contributions and Proportionate Share of Contributions	205,877	99,029
School District Contributions Subsequent to Measurement Date	<u>417,897</u>	<u>-</u>
	<u>\$ 693,192</u>	<u>\$ 373,472</u>

\$417,897 reported as deferred outflows of resources resulting from school district contributions subsequent to the measurement date is based on the amount payable to the State due April 1, 2025 and will be recognized as a reduction of the net pension liability in the year ended June 30, 2025. The other amounts reported as deferred outflows of resources and deferred inflows of resources related to pensions will be recognized in pension expense as follows:

<u>Year Ending Dec 31,</u>	<u>Amount</u>
2025	\$ (80,666)
2026	(41,097)
2027	(20,042)
2028	43,724
2029	<u>(96)</u>
	<u>\$ (98,177)</u>

**RIVERSIDE TOWNSHIP PUBLIC SCHOOL DISTRICT  
NOTES TO THE FINANCIAL STATEMENTS  
FOR FISCAL YEAR ENDED JUNE 30, 2024 (continued)**

**Note 8. Pension Plans (continued)**

**A. Public Employees' Retirement System (PERS) (continued)**

The amortization of the above other deferred outflows of resources and deferred inflows of resources related to pensions will be over the following number of years:

	<b><u>Deferred Outflow of Resources</u></b>	<b><u>Deferred Inflow of Resources</u></b>
Differences between Expected and Actual Experience		
Year of Pension Plan Deferral:		
June 30, 2018	-	5.63
June 30, 2019	-	5.21
June 30, 2020	5.16	-
June 30, 2021	5.13	-
June 30, 2022	-	5.04
June 30, 2023	-	5.08
Changes of Assumptions		
Year of Pension Plan Deferral:		
June 30, 2018	-	5.63
June 30, 2019	-	5.21
June 30, 2020	-	5.16
June 30, 2021	5.13	-
June 30, 2022	-	5.04
June 30, 2023	-	5.08
Net Difference between Projected and Actual Earnings on Pension Plan Investments		
Year of Pension Plan Deferral:		
June 30, 2018	5.00	-
June 30, 2019	5.00	-
June 30, 2020	5.00	-
June 30, 2021	5.00	-
June 30, 2022	5.00	-
June 30, 2023	5.00	-
Changes in Proportion and Differences between Contributions and Pro Year of Pension Plan Deferral:		
June 30, 2018	5.63	5.63
June 30, 2019	5.21	5.21
June 30, 2020	5.16	5.16
June 30, 2021	5.13	5.13
June 30, 2022	5.04	5.04
June 30, 2023	5.08	5.08



**RIVERSIDE TOWNSHIP PUBLIC SCHOOL DISTRICT  
NOTES TO THE FINANCIAL STATEMENTS  
FOR FISCAL YEAR ENDED JUNE 30, 2024 (continued)**

**Note 8. Pension Plans (continued)**

**A. Public Employees' Retirement System (PERS) (continued)**

**Actuarial Assumptions** – The collective total pension liability for the June 30, 2023 measurement date was determined by an actuarial valuation as of July 1, 2022, which was rolled forward to June 30, 2023. This actuarial valuation used the following assumptions:

Inflation	
Price	2.75%
Wage	3.25%
Salary Increases	2.75%-6.55% based on years of service
Investment Rate of Return	7.00%
Period of Actuarial Experience	
Study upon which Actuarial	
Assumptions were Based	July 1, 2018 - June 30, 2021

Pre-retirement mortality rates were based on the Pub-2010 General Below-Median Income Employee Mortality Table with an 82.2% adjustment for males and 101.4% adjustment for females, and with future improvement from the base year of 2010 on a generational basis. Post-retirement mortality rates were based on the Pub-2010 General Below-Median Income Healthy Retiree mortality table with a 91.4% adjustment for males and 99.7% adjustment for females, and with future improvement from the base year of 2010 on a generational basis. Disability retirement rates used to value disabled retirees were based on the Pub-2010 Non-Safety Disabled Retiree mortality table with a 127.7% adjustment for males and 117.2% adjustment for females, and with future improvement from the base year of 2010 on a generational basis. Mortality improvement is based on Scale MP-2021.

The actuarial assumptions used in the July 1, 2022 valuation were based on the results of an actuarial experience study for the period July 1, 2018 to June 30, 2021. It is likely that future experience will not exactly conform to these assumptions. To the extent that actual experience deviates from these assumptions, the emerging liabilities may be higher or lower than anticipated. The more the experience deviates, the larger the impact on future financial statements.

**Long-Term Expected Rate of Return** - In accordance with State statute, the long-term expected rate of return on plan investments (7.00% at June 30, 2023) is determined by the State Treasurer, after consultation with the Directors of the Division of Investments and Division of Pensions and Benefits, the board of trustees and the actuaries. The long-term expected rate of return was determined using a building block method in which best-estimate ranges of expected future real rates of return (expected returns, net of pension plan investment expense and inflation) are developed for each major asset class. These ranges are combined to produce the long-term expected rate of return by weighting the expected future real rates of return by the target asset allocation percentage and by adding expected inflation. Best estimates of arithmetic rates of return for each major asset class included in PERS's target asset allocation as of June 30, 2023 are summarized in the following table:

**RIVERSIDE TOWNSHIP PUBLIC SCHOOL DISTRICT  
NOTES TO THE FINANCIAL STATEMENTS  
FOR FISCAL YEAR ENDED JUNE 30, 2024 (continued)**

**Note 8. Pension Plans (continued)**

**A. Public Employees' Retirement System (PERS) (continued)**

<u>Asset Class</u>	<u>Target Allocation</u>	<u>Long-Term Expected Real Rate of Return</u>
U.S. Equity	28.00%	8.98%
Non-U.S. Developed Markets Equity	12.75%	9.22%
International Small Cap Equity	1.25%	9.22%
Emerging Markets Equity	5.50%	11.13%
Private Equity	13.00%	12.50%
Real Estate	8.00%	8.58%
Real Assets	3.00%	8.40%
High Yield	4.50%	6.97%
Private Credit	8.00%	9.20%
Investment Grade Credit	7.00%	5.19%
Cash Equivalents	2.00%	3.31%
U.S. Treasuries	4.00%	3.31%
Risk Mitigation Strategies	3.00%	6.21%
	<u>100.00%</u>	

**Discount Rate** - The discount rate used to measure the total pension liability was 7.00% as of June 30, 2023. The projection of cash flows used to determine the discount rate assumed that contributions from plan members will be made at the current member contribution rates and that contributions from employers will be made based on 100% of the actuarially determined contributions for the State employer and 100% of actuarially determined contributions for the local employers. Based on those assumptions, the plan's fiduciary net position was projected to be available to make projected future benefit payments of current plan members. Therefore, the long-term expected rate of return on plan investments was applied to projected benefit payments in determining the total pension liability.

**Sensitivity of the School District's proportionate share of the Net Pension Liability to Changes in the Discount Rate** - The following presents the School District's proportionate share of the net pension liability as of June 30, 2023, calculated using the discount rate of 7.00% as well as what the School District's proportionate share of the net pension liability would be if it were calculated using a discount rate that is 1-percentage point lower or 1-percentage point higher than the current rate:

	<b>1% Decrease (6.00%)</b>	<b>Current Discount Rate (7.00%)</b>	<b>1% Increase (8.00%)</b>
District's Proportionate Share of the Net Pension Liability	<u>\$ 5,569,148</u>	<u>\$ 4,242,312</u>	<u>\$ 3,179,208</u>

**RIVERSIDE TOWNSHIP PUBLIC SCHOOL DISTRICT  
NOTES TO THE FINANCIAL STATEMENTS  
FOR FISCAL YEAR ENDED JUNE 30, 2024 (continued)**

**Note 8. Pension Plans (continued)**

**A. Public Employees' Retirement System (PERS) (continued)**

Additional Information - The following is a summary of the collective balances of the local group at June 30, 2024 and 2023:

**Balances at June 30, 2024 and June 30, 2023**

	<u>6/30/2024</u>	<u>6/30/2023</u>
Actuarial valuation date (including roll forward)	June 30, 2023	June 30, 2022
Collective Deferred Outflows of Resources	\$ 1,080,204,730	\$ 1,660,772,008
Collective Deferred Inflows of Resources	1,780,216,457	3,236,303,935
Collective Net Pension Liability	14,606,489,066	15,219,184,920
District's portion of the Plan's total Net Pension Liability	0.029289%	0.029949%

**Special Funding Situation** – Under N.J.S.A. 43:15A-15, local participating employers are responsible for their own contributions based on actuarially determined amounts, except where legislation was passed that legally obligated the State if certain circumstances occurred. The legislation, which legally obligates the State, are Chapter 366, P.L. 2001 and Chapter 133, P.L. 2001. The amounts contributed on behalf of the local participating employers under the legislation is considered to be a special funding situation as defined by GASB Statement No. 68 and the State is treated as a nonemployer contributing entity. Since the local participating employers do not contribute under the legislation directly to the plan (except for employer specific financed amounts), there is no net pension liability or deferred outflows or inflows to report in the financial statements of the local participating employers related to the legislation. However, the notes to the financial statements of the local participating employers must disclose the portion of the nonemployer contributing entities' total proportionate share of the collective net pension liability that is associated with the local participating employer. In addition, each local participating employer must recognize pension expense associated with the employers as well as revenue in an amount equal to the nonemployer contributing entities' total proportionate share of the collective pension expense associated with the local participating employer.

The State's proportionate share of the PERS net pension liability associated with the special funding situation is \$-0- as of June 30, 2024. The State's proportionate share of the contribution associated with the special funding situation was \$13,230 as of June 30, 2024. These are based on measurements as of June 30, 2023.

**B. Teachers' Pension and Annuity Fund (TPAF)**

**Plan Description** - The State of New Jersey, Teachers' Pension and Annuity Fund (TPAF) is a cost sharing multiple-employer defined benefit pension plan with a special-funding situation, by which the State of New Jersey (the State) is responsible to fund 100% of the employer contributions, excluding any local employer early retirement incentive (ERI) contributions. TPAF is administered by the State of New Jersey, Division of Pensions and Benefits (the Division). For additional information about TPAF, please refer to Division's Annual Comprehensive Financial Report (ACFR) which can be found at [www.state.nj.us/treasury/pensions/annrprts.shtml](http://www.state.nj.us/treasury/pensions/annrprts.shtml).

**RIVERSIDE TOWNSHIP PUBLIC SCHOOL DISTRICT  
NOTES TO THE FINANCIAL STATEMENTS  
FOR FISCAL YEAR ENDED JUNE 30, 2024 (continued)**

**Note 8. Pension Plans (continued)**

**B. Teachers' Pension and Annuity Fund (TPAF) (continued)**

The vesting and benefit provisions are set by N.J.S.A. 18A:66. TPAF provides retirement, death and disability benefits. All benefits vest after ten years of service, except for medical benefits, which vest after 25 years of service or under the disability provisions of TPAF. Members are always fully vested for their own contributions and, after three years of service credit, become vested for 2% of related interest earned on the contributions. In the case of death before retirement, members' beneficiaries are entitled to full interest credited to the members' accounts.

The following represents the membership tiers for TPAF:

<u>Tier</u>	<u>Definition</u>
1	Members who were enrolled prior to July 1, 2007
2	Members who were eligible to enroll on or after July 1, 2007 and prior to November 2, 2008
3	Members who were eligible to enroll on or after November 2, 2008 and prior to May 22, 2010
4	Members who were eligible to enroll on or after May 22, 2010 and prior to June 28, 2011
5	Members who were eligible to enroll on or after June 28, 2011

Service retirement benefits of 1/55<sup>th</sup> of final average salary for each year of service credit is available to tiers 1 and 2 members upon reaching age 60 and to tier 3 members upon reaching age 62. Service retirement benefits of 1/60<sup>th</sup> of final average salary for each year of service credit is available to tier 4 members upon reaching age 62 and tier 5 members upon reaching age 65. Early retirement benefits are available to tiers 1 and 2 members before reaching age 60, tiers 3 and 4 before age 62 with 25 or more years of service credit, and tier 5 before age 65 with 30 or more years of service credit. Benefits are reduced by a fraction of a percent for each month that a member retires prior to the retirement age for his/her respective tier. Deferred retirement is available to members who have at least 10 years of service credit and have not reached the service retirement age for the respective tier.

**Contributions** - The contribution policy for TPAF is set by *N.J.S.A 18A:66* and requires contributions by active members and contributing employers. State legislation has modified the amount that is contributed by the State. The State's pension contribution is based on an actuarially determined amount, which includes the employer portion of the normal cost and an amortization of the unfunded accrued liability. For fiscal year 2023, the State's pension contribution was more than the actuarial determined amount.

As mentioned previously, the employer contributions for local participating employers are legally required to be funded by the State in accordance with *N.J.S.A 18:66-33*. Therefore, the School District is considered to be in a special funding situation as defined by GASB Statement No. 68 and the State is treated as a nonemployer contributing entity. Since the School District does not contribute directly to the plan (except for employer specific financed amounts), there is no net pension liability or deferred outflows or inflows to report in the financial statements of the local participating employers.

**Pension Liability and Pension Expense** - The State's proportionate share of the TPAF net pension liability, attributable to the School District as of June 30, 2023 was \$51,256,293. The School District's proportionate share was \$-0-.

The net pension liability was measured as of June 30, 2023, and the total pension liability used to calculate the net pension liability was determined by an actuarial valuation as of July 1, 2022, which was rolled forward to June 30, 2023. The State's proportionate share of the net pension liability associated with the School District was based on projection of the State's long-term contributions to the pension plan

**RIVERSIDE TOWNSHIP PUBLIC SCHOOL DISTRICT  
NOTES TO THE FINANCIAL STATEMENTS  
FOR FISCAL YEAR ENDED JUNE 30, 2024 (continued)**

**Note 8. Pension Plans (continued)**

**B. Teachers' Pension and Annuity Fund (TPAF) (continued)**

associated with the School District relative to the projected contributions by the State associated with all participating school districts, actuarially determined. At June 30, 2023, the State proportionate share of the TPAF net pension liability attributable to the School District was 0.100438%, which was an increase of 0.000863% from its proportion measured as of June 30, 2022.

For the fiscal year ended June 30, 2024, the School District recognized \$1,259,218 in on-behalf pension expense and revenue in the government-wide financial statements, for the State of New Jersey on-behalf TPAF pension contributions. This pension expense and revenue was based on the pension plans June 30, 2023 measurement date.

**Actuarial Assumptions** – The total pension liability for the June 30, 2023 measurement date was determined by an actuarial valuation as of July 1, 2022, which was rolled forward to June 30, 2023. This actuarial valuation used the following actuarial assumptions, applied to all periods in the measurement:

Inflation rate:	
Price	2.75%
Wage	3.25%
Salary Increases:	2.75-4.25% based on years of service
Investment Rate of Return	7.00%

Pre-retirement mortality rates were based on the Pub-2010 Teachers Above-Median Income Employee mortality table with a 93.9% adjustment for males and 85.3% adjustment for females, and with future improvement from the base year of 2010 on a generational basis. Post-retirement mortality rates were based on the Pub-2010 Teachers Above-Median Income Healthy Retiree mortality table with a 114.7% adjustment for males and 99.6% adjustment for females, and with future improvement from the base year of 2010 on a generational basis. Disability mortality rates were based on the Pub-2010 Non-Safety Disabled Retiree mortality table with a 106.3% adjustment for males and 100.3% adjustment for females, and with future improvement from the base year of 2010 on a generational basis. Mortality improvement is based on Scale MP-2021.

The actuarial assumptions used in the July 1, 2022 valuation were based on the results of an actuarial experience study for the period July 1, 2018 to June 30, 2021.

**Long-Term Expected Rate of Return** - In accordance with State statute, the long-term expected rate of return on plan investments (7.00% at June 30, 2023) is determined by the State Treasurer, after consultation with the Directors of the Division of Investments and Division of Pensions and Benefits, the board of trustees and the actuaries. The long-term expected rate of return was determined using a building block method in which best-estimate ranges of expected future real rates of return (expected returns, net of pension plan investment expense and inflation) are developed for each major asset class. These ranges are combined to produce the long-term expected rate of return by weighting the expected future real rates of return by the target asset allocation percentage and by adding expected inflation. Best estimates of arithmetic real rates of return for each major asset class included in TPAF's target asset allocation as of June 30, 2023 are summarized in the following table:

**RIVERSIDE TOWNSHIP PUBLIC SCHOOL DISTRICT  
NOTES TO THE FINANCIAL STATEMENTS  
FOR FISCAL YEAR ENDED JUNE 30, 2024 (continued)**

**Note 8. Pension Plans (continued)**

**B. Teachers' Pension and Annuity Fund (TPAF) (continued)**

<u>Asset Class</u>	<u>Target Allocation</u>	<u>Long-Term Expected Real Rate of Return</u>
U.S. Equity	28.00%	8.98%
Non-U.S. Developed Markets Equity	12.75%	9.22%
International Small Cap Equity	1.25%	9.22%
Emerging Markets Equity	5.50%	11.13%
Private Equity	13.00%	12.50%
Real Estate	8.00%	8.58%
Real Assets	3.00%	8.40%
High Yield	4.50%	6.97%
Private Credit	8.00%	9.20%
Investment Grade Credit	7.00%	5.19%
Cash Equivalents	2.00%	3.31%
U.S. Treasuries	4.00%	3.31%
Risk Mitigation Strategies	3.00%	6.21%
	<u>100.00%</u>	

**Discount Rate** - The discount rate used to measure the total pension liability was 7.00% as of June 30, 2023. The projection of cash flows used to determine the discount rate assumed that contributions from plan members will be made at the current member contribution rates and that contributions from employers will be made based on 100% of the actuarially determined contributions for the State. Based on those assumptions, the plan's fiduciary net position was projected to be available to make projected future benefit payments of current plan members. Therefore, the long-term expected rate of return on plan investments was applied to projected benefit payments in determining the total pension liability.

**Sensitivity of the School District's proportionate share of the Net Pension Liability to Changes in the Discount Rate** – As previously mentioned, TPAF has a special funding situation where the State pays 100% of the School District's annual required contribution. The following represents the State's proportionate share of the net pension liability, attributable to the School District calculated using the discount rate of 7.00% as well as what the State's proportionate share of the net pension liability, attributable to the School District's would be if it were calculated using a discount rate that is 1-percentage point lower or 1-percentage point higher than the current rate:

	<u>1% Decrease (6.00%)</u>	<u>Current Discount Rate (7.00%)</u>	<u>1% Increase (8.00%)</u>
School District's Proportionate Share of the Net Pension Liability	\$ -	\$ -	\$ -
State of New Jersey's Proportionate Share of Net Pension Liability associated with the School District	60,440,471	51,256,293	43,521,033
	<u>\$ 60,440,471</u>	<u>\$ 51,256,293</u>	<u>\$ 43,521,033</u>

**RIVERSIDE TOWNSHIP PUBLIC SCHOOL DISTRICT  
NOTES TO THE FINANCIAL STATEMENTS  
FOR FISCAL YEAR ENDED JUNE 30, 2024 (continued)**

**Note 8. Pension Plans (continued)**

**B. Teachers' Pension and Annuity Fund (TPAF) (continued)**

**Pension Plan Fiduciary Net Position** - For purposes of measuring the net pension liability, deferred outflows of resources and deferred inflows of resources related to pensions, and pension expense, information about the fiduciary net position of the Teachers Pension and Annuity Fund (TPAF) and additions to/deductions from the TPAF's fiduciary net position have been determined on the same basis as they are reported by the TPAF. For this purpose, benefit payments (including refunds of employee contributions) are recognized when due and payable in accordance with the benefit terms. Investments are reported at fair value.

Additional Information – The following is a summary of the collective balances of the local group at June 30, 2024 and 2023:

**Balances at June 30, 2024 and June 30, 2023**

	<u>6/30/2024</u>	<u>6/30/2023</u>
Actuarial valuation date (including roll forward)	June 30, 2023	June 30, 2022
Collective Deferred Outflows of Resources	\$ 2,502,380,838	\$ 5,004,259,312
Collective Deferred Inflows of Resources	14,830,205,473	19,682,774,794
Collective Net Pension Liability	51,109,961,824	51,676,587,303
District's portion of the Plan's total Net Pension Liability	0.10044%	0.09958%

**Note 9. Other Post-Retirement Benefits**

**General Information about the OPEB Plan**

The State of New Jersey reports a liability as a result of its statutory requirements to pay other postemployment (health) benefits for State Health Benefit Local Education Retired Employees Plan. The State Health Benefit Local Education Retired Employees Plan is a multiple-employer defined benefit OPEB plan that is administered on a pay-as-you-go basis. Accordingly, no assets are accumulated in a qualifying trust that meets the criteria in paragraph 4 of GASB Statement No. 75, Accounting and Financial Reporting for the Postemployment Benefits Other Than Pensions. The State Health Benefit Local Education Retired Employees Plan provides medical, prescription drug, and Medicare Part B reimbursement to retirees and their covered dependents of local education employers.

The employer contributions for the participating local education employers are legally required to be funded by the State of New Jersey in accordance with N.J.S.A 52:14-17.32f. According to N.J.S.A 52:14-17.32f, the State provides employer-paid coverage to employees who retire from a board of education or county college with 25 years or more of service credit in, or retires on a disability pension from, one or more of the following plans: the Teachers' Pension and Annuity Fund (TPAF), the Public Employees' Retirement System (PERS), the Police and Firemen Retirement System (PFRS), or the Alternate Benefit Program (ABP). Pursuant to Chapter 78, P.L. 2011, future retirees eligible for postretirement medical coverage who have less than 20 years of creditable service on June 28, 2011 will be required to pay a percentage of the cost of their health care coverage in retirement provided they retire with 25 or more years of pension service credit. The percentage of the premium for which the retiree will be responsible will be determined based on the retiree's annual retirement benefit and level of coverage.

**RIVERSIDE TOWNSHIP PUBLIC SCHOOL DISTRICT  
NOTES TO THE FINANCIAL STATEMENTS  
FOR FISCAL YEAR ENDED JUNE 30, 2024 (continued)**

**Note 9. Other Post-Retirement Benefits (continued):**

The total nonemployer OPEB liability does not include certain other postemployment benefit obligations that are provided by the local education employers. The reporting of these benefits is the responsibility of the individual local education employers.

**Basis of Presentation**

The Schedule presents the State of New Jersey's obligation under NJSA 52:14-17.32f. The Schedule does not purport to be a complete presentation of the financial position or changes in financial position of the State Health Benefit Local Education Retired Employees Plan or the State of New Jersey. The accompanying Schedule was prepared in accordance with U.S. generally accepted accounting principles.

Such preparation requires management of the State of New Jersey to make a number of estimates and assumptions relating to the reported amounts. Due to the inherent nature of these estimates, actual results could differ from those estimates.

**Total Nonemployer OPEB Liability**

The total nonemployer OPEB liability as of June 30, 2023, was determined by an actuarial valuation as of July 1, 2022, which was rolled forward to June 30, 2023. The actuarial assumptions vary for each plan member depending on the pension plan the member is enrolled in. This actuarial valuation used the following actuarial assumptions, applied to all periods in the measurement.

Total Nonemployer OPEB Liability:                      \$        52,361,668,239

	<u>TPAF/ABP</u>	<u>PERS</u>	<u>PFRS</u>
Salary Increases:	2.75 - 4.25%	2.75 - 6.55%	3.25 - 16.25%
	based on years of service	based on years of service	based on years of service

Preretirement mortality rates were based on the Pub-2010 Healthy "Teachers" (TPAF/ABP), "General" (PERS), and "Safety" (PFRS) classification headcount-weighted mortality table with fully generational mortality improvement projections from the central year using Scale MP-2021. Postretirement mortality rates were based on the Pub-2010 "General" classification headcount-weighted mortality table with fully generational mortality improvement projections from the central year using Scale MP-2021. Disability mortality was based on the Pub-2010 "General" classification headcount-weighted disabled mortality table with fully generational mortality improvement projections from the central year using Scale MP-2021 for current disabilities. Future disabled retirees was based on the Pub-2010 "Safety" (PFRS), "General" (PERS), and "Teachers" (TPAF/ABP) classification headcount-weighted disabled mortality table with fully generational mortality improvement projections from the central year using Scale MP-2021.

Actuarial assumptions used in the July 1, 2022 valuation were based on the results of TPAF, PERS and PFRS experience studies prepared for July 1, 2018 to June 30, 2021.

**OPEB Obligation and OPEB Expense** - The State's proportionate share of the total Other Post Employment Benefits Obligations, attributable to the School District as of June 30, 2023 was \$52,240,874. The School District's proportionate share was \$0.



**RIVERSIDE TOWNSHIP PUBLIC SCHOOL DISTRICT  
NOTES TO THE FINANCIAL STATEMENTS  
FOR FISCAL YEAR ENDED JUNE 30, 2024 (continued)**

**Note 9. Other Post-Retirement Benefits (continued):**

The OPEB Obligation was measured as of June 30, 2023, and the total OPEB Obligation used to calculate the OPEB Obligation was determined by an actuarial valuation as of July 1, 2022, which was rolled forward to June 30, 2023. The State's proportionate share of the OPEB Obligation associated with the District was based on projection of the State's long-term contributions to the OPEB plan associated with the District relative to the projected contributions by the State associated with all participating school districts, actuarially determined. At June 30, 2023, the State proportionate share of the OPEB Obligation attributable to the School District was 0.0976%, which was an increase of 0.001049% from its proportion measured as of June 30, 2022.

For the fiscal year ended June 30, 2024, the State of New Jersey recognized an OPEB expense in the amount of \$1,554,521 for the State's proportionate share of the OPEB expense attributable to the School District. This OPEB expense was based on the OPEB plans June 30, 2023 measurement date.

**Health Care Trend Assumptions**

For pre-Medicare medical benefits, the trend rate is initially 6.50% and decreases to a 4.50% long-term trend rate after nine years. For post-65 medical benefits PPO, the trend is increasing to 14.8% in fiscal year 2026 and decreased to 4.50% in fiscal year 2033. For HMO the trend is increasing to 17.4% in fiscal year 2026 and decreases to 4.50% in fiscal year 2033. For prescription drug benefits, the initial trend rate is 9.50% and decreased to a 4.50% long-term trend rate after seven years. For the Medicare Part B reimbursement, the trend rate is 5.00%.

**Discount Rate**

The discount rate for June 30, 2023 was 3.65%. This represents the municipal bond return rate as chosen by the Division. The source is the Bond Buyer Go 20-Bond Municipal Bond Index, which includes tax-exempt general obligation municipal bonds with an average rating of AA/Aa or higher. As the long-term rate of return is less than the municipal bond rate, it is not considered in the calculation of the discount rate, rather the discount rate is set at the municipal bond rate.

**Sensitivity of Total Nonemployer OPEB Liability to changes in discount rate**

The following presents the total nonemployer OPEB liability as of June 30, 2023, calculated using the discount rate as disclosed above as well as what the total nonemployer OPEB liability would be if it was calculated using a discount rate that is 1-percentage point lower or 1-percentage point higher than the current rate:

	<b>June 30, 2023</b>		
	<b>At 1% Decrease (2.65%)</b>	<b>At Discount Rate (3.65%)</b>	<b>At 1% Increase (4.65%)</b>
State of New Jersey's Proportionate Share of Total OPEB Obligations Associated with the School District	\$ 61,243,456	\$ 52,240,874	\$ 45,012,846
State of New Jersey's Total Non- employer Liability	\$ 61,385,066,712	\$ 52,361,668,239	\$ 45,116,926,835

**RIVERSIDE TOWNSHIP PUBLIC SCHOOL DISTRICT  
NOTES TO THE FINANCIAL STATEMENTS  
FOR FISCAL YEAR ENDED JUNE 30, 2024 (continued)**

**Note 9. Other Post-Retirement Benefits (continued):**

**Sensitivity of Total Nonemployer OPEB Liability to changes in the healthcare trend rate**

The following presents the total nonemployer OPEB liability as of June 30, 2023, calculated using the healthcare trend rate as disclosed above as well as what the total nonemployer OPEB liability would be if it was calculated using a healthcare trend rate that is 1- percentage point lower or 1-percentage point higher than the current rate:

	<b>June 30, 2023</b>		
	<b>1% Decrease</b>	<b>Healthcare Cost Trend Rate *</b>	<b>1% Increase</b>
State of New Jersey's Proportionate Share of Total OPEB Obligations Associated with the School District	\$ 43,367,980	\$ 52,240,874	\$ 63,851,079
State of New Jersey's Total Nonemployer OPEB Liability	\$ 43,468,257,358	\$ 52,361,668,239	\$ 63,998,719,320

\* See Healthcare Cost Trend Assumptions for details of rates.

**Additional Information**

Collective balances of the Local Group at June 30, 2023 are as follows:

	<b>Deferred Outflows of Resources</b>	<b>Deferred Inflows of Resources</b>
Change in Proportion Differences between Expected & Actual Experience	\$ -	\$ -
Change in Assumptions	7,639,717,639	(13,791,541,217)
Contributions Made in Fiscal Year Year Ending 6/30/2024	7,445,895,322	(14,449,948,556)
After Measurement Date	TBD	-
	<u>\$ 15,085,612,961</u>	<u>\$ (28,241,489,773)</u>

\*\* Employer Contributions made after June 30, 2023 are reported as a deferred outflow of resources, but are not amortized in expense.

Amounts reported as deferred outflows of resources and deferred inflows of resources related to OPEB will be recognized in OPEB expense as follows:

**RIVERSIDE TOWNSHIP PUBLIC SCHOOL DISTRICT**  
**NOTES TO THE FINANCIAL STATEMENTS**  
**FOR FISCAL YEAR ENDED JUNE 30, 2024 (continued)**

**Note 9. Other Post-Retirement Benefits (continued):**

Fiscal Year Ending June 30,	
2024	\$ (2,611,225,301)
2025	(2,611,225,301)
2026	(2,269,523,460)
2027	(1,338,024,839)
2028	(273,877,609)
Thereafter	(4,052,000,302)
	<u>\$ (13,155,876,812)</u>

**Plan Membership**

At June 30, 2022, the Program membership consisted of the following:

	June 30, 2022
Active Plan Members	217,212
Inactive Plan Members or Beneficiaries	
Currently Receiving Benefits	152,383
	<u>369,595</u>

**Changes in the Total OPEB Liability**

The change in the State's Total OPEB liability for the fiscal year ended June 30, 2024 (measurement date June 30, 2023) is as follows:

**Total OPEB Liability**

Service Cost	\$ 2,136,235,476
Interest Cost	1,844,113,951
Difference Between Expected & Actual Experience	(980,424,863)
Changes of Assumptions	105,539,463
Contributions: Member	47,258,104
Gross Benefit Payments	(1,437,516,858)
Net Change in Total OPEB Liability	1,715,205,273
Total OPEB Liability (Beginning)	50,646,462,966
Total OPEB Liability (Ending)	<u>\$ 52,361,668,239</u>
Total Covered Employee Payroll	\$ 15,314,749,297
Net OPEB Liability as a Percentage of Payroll	342%

**RIVERSIDE TOWNSHIP PUBLIC SCHOOL DISTRICT  
NOTES TO THE FINANCIAL STATEMENTS  
FOR FISCAL YEAR ENDED JUNE 30, 2024 (continued)**

**Note 10. On-Behalf Payments for Fringe Benefits and Salaries**

As previously mentioned, the District receives on-behalf payments from the State of New Jersey for normal costs and post-retirement medical costs related to the Teachers' Pension and Annuity Fund (TPAF) pension plan. The District is not legally responsible for these contributions. The on-behalf payments are recorded as revenues and expenditures in the government-wide and general fund financial statements. For the fiscal year ended June 30, 2024, the on-behalf payments for pension, social security, post-retirement medical costs, and long-term disability were \$4,344,980, \$946,574, \$1,182,545 and \$1,452, respectively.

**Note 11. Risk Management**

The District is exposed to various risks of loss related to torts; theft of, damage to, and destruction of assets; errors and omissions; injuries to employees; and natural disasters.

**New Jersey Unemployment Compensation Insurance** – The District has elected to fund its New Jersey Unemployment Compensation Insurance under the "Benefit Reimbursement Method". Under this plan the District is required to reimburse the New Jersey Unemployment Trust Fund for benefits paid to its former employees and charged to its account with the State. The District is billed quarterly for amounts due to the State. The following is a summary of District contributions, reimbursements to the State for benefits paid and the ending balance of the District's trust fund for the current and previous two years:

<u>Fiscal Year</u>	<u>Interest</u>	<u>Employee Contributions</u>	<u>Amount Reimbursed</u>	<u>Ending Balance</u>
2023-2024	\$ 3,660	\$ 30,988	\$ -	\$ 307,418
2022-2023	2,578	29,465	381	272,770
2021-2022	140	24,951	-	241,108

**Property and Liability Insurance** – The District maintains commercial insurance coverage for property, liability, student accident and surety bonds. A complete schedule of insurance coverage can be found in the Statistical Section of this Annual Comprehensive Financial Report.

**Joint Insurance Pool** – The District also participates in the Burlington County Joint Insurance Fund and, public entity risk pool. The Pool provides its members with the following coverage:

Property & Crime	General & Automobile Liability
Pollution Legal Liability	Workers' Compensation
Educators Legal Liability	Boiler & Machinery Liability
Cyber Liability	Violent & Malicious Acts

**Note 12. Contingencies**

**State and Federal Grantor Agencies** - The District participates in numerous state and federal grant programs, which are governed by various rules and regulations of the grantor agencies; therefore, to the extent that the District has not complied with the rules and regulations governing the grants, refunds of any money received may be required and the collectability of any related receivable at June 30, 2024 may be impaired. In the opinion of the District, there are no significant contingent liabilities relating to compliance with the rules and regulations governing the respective grants; therefore, no provisions have been recorded in the accompanying combined financial statements for such contingencies.

**RIVERSIDE TOWNSHIP PUBLIC SCHOOL DISTRICT  
NOTES TO THE FINANCIAL STATEMENTS  
FOR FISCAL YEAR ENDED JUNE 30, 2024 (continued)**

**Note 12. Contingencies (continued)**

**Litigation** – The District is a defendant in various lawsuits. Although the outcome of these lawsuits is not presently determinable, it is the opinion of the Districts’ attorney that resolution of these matters will not have a material adverse effect on the financial condition of the District.

**Economic Dependency** – The District receives a substantial amount of its support from federal and state governments. A significant reduction in the level of support, if this were to occur, could have an effect on the District’s programs and activities.

**Note 13. Deferred Compensation**

The District offers its employees a choice of the following deferred compensation plans created in accordance with Internal Revenue Code Section 403(b) and 457. The plans, which are administered by the entities listed below, permits participants to defer a portion of their salary until future years. Amounts deferred under the plans are not available to employees until termination, retirement, death or unforeseeable emergency. The plan administrators are as follows:

Lincoln Investment Planning  
Prudential  
AFLAC

**Note 14. Compensated Absences**

The District accounts for compensated absences (e.g., unused vacation, sick leave) as directed by Governmental Accounting Standards Board Statement No. 16 (GASB 16), “Accounting for Compensated Absences”. A liability for compensated absences attributable to services already rendered and not contingent on a specific event that is outside the control of the employer and employee is accrued as employees earn the rights to the benefits.

District employees are granted varying amount of vacation and sick leave in accordance with the District's personnel policies. Upon termination, employees are paid for accrued vacation. The District policy permits employees to accumulate unused sick leave and carry forward the full amount to subsequent years. Upon retirement employees shall be paid by the District for the unused sick leave in accordance with Districts’ agreements with the various employee unions.

The liability for vested compensated absences of the governmental fund types is recorded in the Statement of Net Position. At June 30, 2024, the liability for compensated absences reported on the government-wide Statement of Net Position was \$359,627.

**Note 15. Tax Abatements**

As defined by the Governmental Accounting Standards Board (GASB) Statement No. 77, a tax abatement is an agreement between a government and an individual or entity in which the government promises to forgo tax revenues and the individual or entity promises to subsequently take a specific action that contributes to economic development or otherwise benefits the government or its citizens. Districts are not authorized by New Jersey statute to enter into tax abatement agreements. However, the county or municipality in which the district is situated may have entered into tax abatement agreements, and that potential must be disclosed in these financial statements. If the county or municipality entered into tax abatement agreements, those agreements will not directly affect the district’s local tax revenue because

**RIVERSIDE TOWNSHIP PUBLIC SCHOOL DISTRICT  
NOTES TO THE FINANCIAL STATEMENTS  
FOR FISCAL YEAR ENDED JUNE 30, 2024 (continued)**

**Note 15. Tax Abatements (continued)**

N.J.S.A. 54:4-75 and N.J.S.A. 54:4-76 require that amounts so forgiven must effectively be recouped from other taxpayers and remitted to the district.

For a local school district board of education or board of school estimate that has elected to raise their minimum tax levy using the required local share provisions at N.J.S.A. 18A:7F-5(b), the loss of revenue resulting from the municipality or county having entered into a tax abatement agreement is indeterminate due to the complex nature of the calculation of required local share performed by the New Jersey Department of Education based upon district property value and wealth.

**Note 16. Commitments**

The District has no contractual commitments at June 30, 2024.

**Note 17. Calculation of Excess Surplus**

The designation for Restricted Fund Balance – Excess Surplus is a required calculation pursuant to N.J.S.A.18A:7F-7. New Jersey school districts are required to reserve General Fund fund balance at the fiscal year-end of June 30 if they did not appropriate a required minimum amount as budgeted fund balance in their subsequent years' budget. The excess fund balance at June 30, 2024 was \$4,531,408.

**Note 18. Fund Balances**

**General Fund** – Of the \$9,699,408 General Fund fund balance at June 30, 2024, \$2,379,670 has been restricted for the Capital Reserve Account; \$50,656 has been restricted for the Maintenance Reserve Account; \$4,453,408 has been restricted for current year excess surplus; \$3,152,916 is restricted for prior year excess surplus – designated for subsequent year's expenditures; \$307,418 is restricted for New Jersey Unemployment Trust; \$348,730 has been assigned and included as anticipated revenue for the year ending June 30, 2024 and \$(1,071,390) has been unassigned.

**Special Revenue Fund** – Of the \$195,692 Special Revenue Fund fund balance at June 30, 2024, \$154,402 has been restricted for Scholarships, \$107,615 has been restricted for Student Activities and \$(66,325) is unassigned for special revenue.

**Capital Projects Fund** – Of the \$4,217,668 Capital Projects Fund fund balance at June 30, 2024, \$4,217,668 has been restricted for Capital Projects.

**Note 19. Deficit in Fund Balances**

The District has deficit fund balances of \$(1,071,390) and \$(66,325) in the General Fund and Special Revenue Fund, as of June 30, 2024 as reported in the fund statements (modified accrual basis). N.J.S.A. 18A:22-44.2 provides that in the event a state school aid payment is not made until the following school budget year, districts must record the delayed one or more June state aid payments as revenue, for budget purposes only, in the current school budget year. The bill provides legal authority for school districts to recognize this revenue in the current budget year. For intergovernmental transactions, GASB Statement No. 33 requires that recognition (revenue, expenditure, asset, liability) should be in symmetry, i.e., if one government recognizes an asset, the other government recognizes a liability. Since the State is recording the June state aid payment(s) in the subsequent fiscal year, the district cannot recognize the June state aid payment(s) (on the GAAP financial statements) until the year the State records the payable. Due to the

**RIVERSIDE TOWNSHIP PUBLIC SCHOOL DISTRICT  
NOTES TO THE FINANCIAL STATEMENTS  
FOR FISCAL YEAR ENDED JUNE 30, 2024 (continued)**

**Note 19. Deficit in Fund Balances (continued)**

timing difference of recording the June state aid payment(s), the General Fund and Special Revenue Fund balance deficit does not alone indicate that the district is facing financial difficulties.

Pursuant to N.J.S.A. 18A:22-44.2 any negative unreserved, undesignated general fund balance that is reported as a direct result from a delay in the June payment(s) of state aid until the following fiscal year, is not considered in violation of New Jersey statute and regulation nor in need of corrective action. The District deficit in the GAAP funds statements of \$(1,071,390) and \$(66,325) which are less than the last state aid payment.

**Note 20. Deficit in Net Position**

**Unrestricted Net Position** – The District’s governmental activities had a deficit in unrestricted net position in the amount of (\$5,638,642). The primary causes of the deficit are the District’s unspent bond proceeds and not recognizing the receivable for the last two state aid payments and the recording of the net pension liability for the Public Employees’ Retirement System (PERS) as of June 30, 2024. This deficit in unrestricted net position for governmental activities does not indicate that the District is facing financial difficulties.

**Note 21. Subsequent Events**

Management has reviewed and evaluated all events and transactions that occurred between June 30, 2024 and December 19, 2024, the date that the financial statements were available for issuance, for possible disclosure and recognition in the financial statements, and no items have come to the attention of the District that would require disclosure.

*This page intentionally left blank.*



**REQUIRED SUPPLEMENTARY INFORMATION - PART II**

*This page intentionally left blank.*

### C. Budgetary Comparison Schedules

*This page intentionally left blank.*

**RIVERSIDE TOWNSHIP PUBLIC SCHOOL DISTRICT  
GENERAL FUND  
BUDGETARY COMPARISON SCHEDULE  
FOR THE FISCAL YEAR ENDED JUNE 30, 2024**

		JUNE 30, 2024				POSITIVE/ (NEGATIVE)
	ACCOUNT NUMBERS	ORIGINAL BUDGET	BUDGET TRANSFERS	FINAL BUDGET	ACTUAL	FINAL TO ACTUAL
Revenues:						
Local Sources:						
Local Tax Levy	10-1210	\$ 8,653,139	\$ -	\$ 8,653,139	\$ 8,653,139	\$ -
Tuition	10-1320	1,715,000	-	1,715,000	2,000,036	285,036
Interest on Maintenance Reserve Funds		50	-	50	656	606
Interest on Capital Reserve Funds	10-1511	100	-	100	8,883	8,783
Miscellaneous	10-1990	2,450	-	2,450	448,140	445,690
Total Local Sources		10,370,739	-	10,370,739	11,110,854	740,115
State Sources:						
Categorical Special Education Aid	10-3132	827,038	-	827,038	827,038	-
Equalization Aid	10-3176	20,015,100	-	20,015,100	20,015,100	-
Categorical Security Aid	10-3177	439,613	-	439,613	439,613	-
Categorical Transportation Aid	10-3121	187,558	-	187,558	187,558	-
Extraordinary Aid	10-3131	-	-	-	386,374	386,374
Homeless Tuition Aid	10-3XXX	-	-	-	337,792	337,792
Nonbudgeted:						
On-Behalf TPAF Pension Contributions		-	-	-	4,344,980	4,344,980
On-Behalf TPAF Medical Contributions		-	-	-	1,182,545	1,182,545
On-Behalf TPAF Long-Term Disability Contributions		-	-	-	1,452	1,452
Reimbursed TPAF Social Security Contributions		-	-	-	946,574	946,574
Total State Sources		21,469,309	-	21,469,309	28,669,026	7,199,717
Federal Sources:						
Medicaid Aid Reimbursement	10-4210	42,559	-	42,559	49,162	6,603
Total Federal Sources		42,559	-	42,559	49,162	6,603
Total Revenues		31,882,607	-	31,882,607	39,829,042	7,946,435
Expenditures:						
Current Expense:						
Instruction - Regular Programs:						
Salaries of Teachers:						
Kindergarten	11-110-100-101	376,554	(2,800)	373,754	324,300	49,454
Grades 1 - 5	11-120-100-101	2,323,401	10,550	2,333,951	2,205,356	128,595
Grades 6 - 8	11-130-100-101	1,755,482	7,000	1,762,482	1,677,148	85,334
Grades 9-12	11-140-100-101	3,028,902	-	3,028,902	2,915,152	113,750
Regular Programs - Home Instruction:						
Salaries of Teachers	11-150-100-101	15,000	1,626	16,626	11,714	4,912
Purchased Professional/ Educational Services	11-150-100-320	6,000	-	6,000	1,215	4,785
Purchased Professional/ Educational Services	11-190-100-320	350,028	70,040	420,068	403,865	16,203
Purchased Technical Services	11-190-100-340	9,225	22,360	31,585	30,335	1,250
Other Purchased Services	11-190-100-500	47,742	(33,262)	14,480	2,546	11,934
General Supplies	11-190-100-610	321,412	(13,468)	307,944	281,553	26,391
Textbooks	11-190-100-640	15,800	(15,800)	-	-	-
Other Objects	11-190-100-800	30,258	(23,704)	6,554	6,361	193
Total Regular Programs		8,279,804	22,542	8,302,346	7,859,545	442,801
Special Education:						
Multiple Disabilities:						
Salaries of Teachers	11-212-100-101	232,316	-	232,316	232,316	-
Other Salaries for Instruction	11-212-100-106	435,067	32,707	467,774	456,515	11,259
General Supplies	11-212-100-610	6,000	955	6,955	3,299	3,656
Total Multiple Disabilities		673,383	33,662	707,045	692,130	14,915

**RIVERSIDE TOWNSHIP PUBLIC SCHOOL DISTRICT  
GENERAL FUND  
BUDGETARY COMPARISON SCHEDULE  
FOR THE FISCAL YEAR ENDED JUNE 30, 2024**

	ACCOUNT NUMBERS	JUNE 30, 2024				POSITIVE/ (NEGATIVE) FINAL TO ACTUAL
		ORIGINAL BUDGET	BUDGET TRANSFERS	FINAL BUDGET	ACTUAL	
Resource Room/ Resource Center:						
Salaries of Teachers	11-213-100-101	1,551,138	(3,905)	1,547,233	1,535,439	11,794
Other Salaries for Instruction	11-213-100-106	397,066	22,093	419,159	409,786	9,373
General Supplies	11-213-100-610	12,700	(1,655)	11,045	9,707	1,338
Textbooks	11-213-100-640	250	-	250	-	250
Other Objects	11-213-100-800	100	-	100	-	100
Total Resource Room/Resource Center		1,961,254	16,533	1,977,787	1,954,932	22,855
Home Instruction:						
Salaries of Teachers	11-219-100-101	25,075	3,908	28,983	28,983	-
Purchased Professional/ Educational Services	11-219-100-320	10,066	-	10,066	-	10,066
Total Home Instruction		35,141	3,908	39,049	28,983	10,066
Total Special Education		2,669,778	54,103	2,723,881	2,676,045	47,836
Basic Skills/Remedial:						
Salaries of Teachers	11-230-100-101	354,904	101,221	456,125	456,125	-
Other Salaries for Instruction	11-230-100-106	277,042	17,532	294,574	294,573	1
General Supplies	11-230-100-610	3,600	-	3,600	1,353	2,247
Total Basic Skills/Remedial		635,546	118,753	754,299	752,051	2,248
Bilingual Education - Instruction:						
Salaries of Teachers	11-240-100-101	493,298	-	493,298	484,464	8,834
General Supplies	11-240-100-610	1,400	3,726	5,126	5,126	-
Total Bilingual Education - Instruction		494,698	3,726	498,424	489,590	8,834
School Sponsored Cocurricular Activities:						
Salaries	11-401-100-100	140,630	(800)	139,830	102,255	37,575
Purchased Services	11-401-100-500	1,590	-	1,590	342	1,248
Supplies & Materials	11-401-100-600	1,500	-	1,500	743	757
Other Objects	11-401-100-800	15,480	1,050	16,530	16,530	-
Total School Sponsored Cocurricular Activities		159,200	250	159,450	119,870	39,580
School Sponsored Athletics:						
Salaries	11-402-100-100	433,477	1	433,478	418,580	14,898
Purchased Services	11-402-100-500	122,800	14,155	136,955	108,523	28,432
Supplies & Materials	11-402-100-600	62,176	(453)	61,723	49,727	11,996
Other Objects	11-402-100-800	11,400	(8)	11,392	9,752	1,640
Total School Sponsored Athletics		629,853	13,695	643,548	586,582	56,966
Before/After School Programs - Instruction:						
Salaries of Teachers	11-421-100-101	44,503	3,505	48,008	47,808	200
Total Before/After School Programs - Instruction		44,503	3,505	48,008	47,808	200
Summer School - Instruction:						
Salaries of Teachers	11-422-100-101	18,891	-	18,891	-	18,891
Other Salaries of Instruction	11-422-100-106	-	20,813	20,813	-	20,813
General Supplies	11-422-100-610	300	-	300	-	300
Total Summer School - Instruction		19,191	20,813	40,004	-	40,004
Community Services Programs/Operations:						
Purchased Services	11-800-330-500	50	-	50	-	50
Total Community Services Programs/Operations		50	-	50	-	50
Total - Instruction		12,932,623	237,387	13,170,010	12,531,491	638,519

**RIVERSIDE TOWNSHIP PUBLIC SCHOOL DISTRICT  
GENERAL FUND  
BUDGETARY COMPARISON SCHEDULE  
FOR THE FISCAL YEAR ENDED JUNE 30, 2024**

	ACCOUNT NUMBERS	JUNE 30, 2024				POSITIVE/ (NEGATIVE) FINAL TO ACTUAL
		ORIGINAL BUDGET	BUDGET TRANSFERS	FINAL BUDGET	ACTUAL	
Undistributed Expenditures:						
Instruction:						
Tuition to Other LEAs Within State - Regular	11-000-100-561	75,000	-	75,000	14,263	60,737
Tuition to Other LEAs Within State - Special	11-000-100-562	427,221	-	427,221	207,323	219,898
Tuition to County Vocational School District - Regular	11-000-100-563	205,270	7,454	212,724	212,724	-
Tuition to CSSD & Regional Day Schools	11-000-100-565	2,325,769	(248,999)	2,076,770	734,059	1,342,711
Tuition to Private Schools for the Handicapped Within the State	11-000-100-566	2,089,815	(153,454)	1,936,361	1,198,084	738,277
Tuition - State Facilities	11-000-100-568	144,094	-	144,094	144,094	-
Total Instruction		5,267,169	(394,999)	4,872,170	2,510,547	2,361,623
Attendance and Social Work:						
Salaries	11-000-211-100	195,974	(42,500)	153,474	119,672	33,802
Supplies and Materials	11-000-211-600	1,000	2,000	3,000	1,428	1,572
Total Attendance and Social Work		196,974	(40,500)	156,474	121,100	35,374
Health Services:						
Salaries	11-000-213-100	255,897	-	255,897	246,558	9,339
Purchased Professional & Technical Services	11-000-213-300	23,600	5,965	29,565	26,585	2,980
Other Purchased Services	11-000-213-500	120	-	120	-	120
Supplies and Materials	11-000-213-600	9,930	3,893	13,823	9,992	3,831
Total Health Services		289,547	9,858	299,405	283,135	16,270
Speech, OT, PT & Related Services:						
Salaries	11-000-216-100	144,448	8,300	152,748	149,128	3,620
Purchased Professional/Educational Services	11-000-216-320	605,867	105,300	711,167	638,063	73,104
Supplies & Materials	11-000-216-600	1,200	-	1,200	1,094	106
Other Objects	11-000-216-800	300	662	962	662	300
Total Speech, OT, PT & Related Services		751,815	114,262	866,077	788,947	77,130
Guidance:						
Salaries of Other Professional Staff	11-000-218-104	450,814	-	450,814	392,868	57,946
Salaries of Secretarial & Clerical Assistants	11-000-218-105	117,121	2	117,123	114,808	2,315
Purchased Professional/Educational Services	11-000-218-320	2,045	18	2,063	915	1,148
Other Purchased Services	11-000-218-500	200	(20)	180	-	180
Supplies & Materials	11-000-218-600	14,570	(2,000)	12,570	9,798	2,772
Other Objects	11-000-218-800	1,025	-	1,025	867	158
Total Guidance		585,775	(2,000)	583,775	519,256	64,519
Child Study Team:						
Salaries of Other Professional Staff	11-000-219-104	503,083	-	503,083	499,689	3,394
Salaries of Secretarial & Clerical Assistants	11-000-219-105	109,193	12	109,205	109,204	1
Miscellaneous Purchased Services	11-000-219-500	20,062	(12)	20,050	19,957	93
Supplies & Materials	11-000-219-600	8,202	2,042	10,244	9,178	1,066
Other Objects	11-000-219-800	1,276	-	1,276	1,110	166
Total Child Study Team		641,816	2,042	643,858	639,138	4,720
Improvement of Instruction:						
Salaries of Other Professional Staff	11-000-221-104	189,130	-	189,130	186,998	2,132
Supplies & Materials	11-000-221-600	1,000	-	1,000	297	703
Other Objects	11-000-221-800	925	-	925	-	925
Total Improvement of Instruction		191,055	-	191,055	187,295	3,760
Educational Media Services/School Library:						
Salaries	11-000-222-100	109,495	-	109,495	109,495	-
Supplies & Materials	11-000-222-600	13,140	(858)	12,282	11,643	639
Total Educational Media Services/School Library		122,635	(858)	121,777	121,138	639

**RIVERSIDE TOWNSHIP PUBLIC SCHOOL DISTRICT  
GENERAL FUND  
BUDGETARY COMPARISON SCHEDULE  
FOR THE FISCAL YEAR ENDED JUNE 30, 2024**

	ACCOUNT NUMBERS	JUNE 30, 2024				POSITIVE/ (NEGATIVE) FINAL TO ACTUAL
		ORIGINAL BUDGET	BUDGET TRANSFERS	FINAL BUDGET	ACTUAL	
Instructional Staff Training:						
Purchased Professional Educational Services	11-000-223-320	16,500	5,700	22,200	22,153	47
Other Purchased Services	11-000-223-500	750	-	750	57	693
Supplies	11-000-223-600	1,000	-	1,000	766	234
Total Instructional Staff Training		18,250	5,700	23,950	22,976	974
Support Services - General Administration:						
Salaries	11-000-230-100	246,961	-	246,961	245,930	1,031
Legal Services	11-000-230-331	30,000	39,339	69,339	69,339	-
Audit Fees	11-000-230-332	35,000	420	35,420	35,420	-
Architectural/Engineering Services	11-000-230-334	14,400	(13,475)	925	925	-
Other Purchased Professional Services	11-000-230-339	14,160	(9,690)	4,470	4,470	-
Communications/Telephone	11-000-230-530	49,500	(6,127)	43,373	28,589	14,784
BOE Other Purchased Services	11-000-230-585	5,200	(827)	4,373	4,373	-
Miscellaneous Purchased Services	11-000-230-590	69,433	11,183	80,616	80,089	527
General Supplies	11-000-230-610	21,130	(3,692)	17,438	16,779	659
Miscellaneous Expenditures	11-000-230-890	6,450	8,366	14,816	12,319	2,497
BOE Membership Dues & Fees	11-000-230-895	10,600	2,649	13,249	13,249	-
Total Support Services General Administration		502,834	28,146	530,980	511,482	19,498
Support Services - School Administration:						
Salaries of Principals & Assistant Principal	11-000-240-103	864,538	226	864,764	861,705	3,059
Salaries of Secretarial & Clerical Assistants	11-000-240-105	363,722	9,634	373,356	359,426	13,930
Purchased Professional & Technical Services	11-000-240-300	4,540	(1,247)	3,293	3,113	180
Other Purchased Services	11-000-240-500	1,400	(700)	700	-	700
Supplies and Materials	11-000-240-600	9,009	(1,100)	7,909	5,743	2,166
Other Objects	11-000-240-800	12,260	1,177	13,437	12,004	1,433
Total Support Services School Administration		1,255,469	7,990	1,263,459	1,241,991	21,468
Support Services - Central Services:						
Salaries	11-000-251-100	253,529	(8,413)	245,116	242,684	2,432
Purchased Professional Services	11-000-251-330	1,075	925	2,000	2,000	-
Purchased Technical Services	11-000-251-340	19,308	8,599	27,907	27,907	-
Miscellaneous Purchased Services	11-000-251-592	7,200	(1,117)	6,083	6,083	-
Supplies and Materials	11-000-251-600	5,800	(1,088)	4,712	4,675	37
Miscellaneous Expenditures	11-000-251-890	4,630	(2,405)	2,225	2,225	-
Total Support Services Central Services		291,542	(3,499)	288,043	285,574	2,469
Administrative Information Technology:						
Salaries	11-000-252-100	185,595	18	185,613	185,612	1
Purchased Professional Services	11-000-252-330	12,000	495	12,495	12,495	-
Purchased Technical Services	11-000-252-340	31,750	9,766	41,516	41,516	-
Supplies and Materials	11-000-252-600	17,000	7,584	24,584	24,584	-
Total Administrative Information Technology		246,345	17,863	264,208	264,207	1
Required Maintenance for School Facilities:						
Cleaning, Repair & Maintenance Services	11-000-261-420	248,050	(5,900)	242,150	222,545	19,605
General Supplies	11-000-261-610	51,800	5,900	57,700	47,338	10,362
Total Required Maintenance for School Facilities		299,850	-	299,850	269,883	29,967



**RIVERSIDE TOWNSHIP PUBLIC SCHOOL DISTRICT  
GENERAL FUND  
BUDGETARY COMPARISON SCHEDULE  
FOR THE FISCAL YEAR ENDED JUNE 30, 2024**

	ACCOUNT NUMBERS	JUNE 30, 2024				POSITIVE/ (NEGATIVE) FINAL TO ACTUAL
		ORIGINAL BUDGET	BUDGET TRANSFERS	FINAL BUDGET	ACTUAL	
Custodial Services:						
Salaries	11-000-262-100	1,142,562	11,174	1,153,736	1,114,970	38,766
Salaries of Noninstructional Aides	11-000-262-107	65,673	723	66,396	66,396	-
Cleaning, Repair & Maintenance Services	11-000-262-420	144,070	(51,648)	92,422	75,244	17,178
Other Purchased Property Services	11-000-262-490	40,000	4,500	44,500	44,367	133
Insurance	11-000-262-520	107,409	1,089	108,498	108,495	3
General Supplies	11-000-262-610	103,685	(155)	103,530	88,636	14,894
Energy (Natural Gas)	11-000-262-621	100,000	24,317	124,317	124,317	-
Energy (Electricity)	11-000-262-622	350,000	42,855	392,855	392,855	-
Other Objects	11-000-262-800	570	-	570	400	170
Total Custodial Services		2,053,969	32,855	2,086,824	2,015,680	71,144
Care & Upkeep of Grounds:						
Cleaning, Repair & Maintenance Services	11-000-263-420	41,550	-	41,550	38,530	3,020
General Supplies	11-000-263-610	14,500	-	14,500	9,305	5,195
Total Care & Upkeep of Grounds		56,050	-	56,050	47,835	8,215
Security:						
Purchased Professional & Technical Services	11-000-266-300	41,500	(12,756)	28,744	15,533	13,211
General Supplies	11-000-266-610	-	4,901	4,901	4,901	-
Total Security		41,500	(7,855)	33,645	20,434	13,211
Student Transportation Services:						
Technical Services	11-000-270-390	700,000	73,015	773,015	745,339	27,676
Miscellaneous Purchased Services - Transportation	11-000-270-593	17,513	42	17,555	17,555	-
Transportation Supplies	11-000-270-615	5,000	(5,000)	-	-	-
Other Objects	11-000-270-800	1,500	(467)	1,033	793	240
Total Student Transportation Services		724,013	67,590	791,603	763,687	27,916
Unallocated Benefits - Employee Benefits:						
Social Security Contributions	11-000-291-220	335,871	56,880	392,751	392,751	-
Other Retirement Contributions PERS	11-000-291-241	396,029	(4,575)	391,454	391,454	-
Other Retirement Contributions Regular	11-000-291-249	34,760	17,578	52,338	52,338	-
Workmen's Compensation	11-000-291-260	144,184	-	144,184	144,074	110
Health Benefits	11-000-291-270	4,728,514	(109,900)	4,618,614	3,603,189	1,015,425
Tuition Reimbursements	11-000-291-280	16,500	-	16,500	8,309	8,191
Other Employee Benefits	11-000-291-290	50,500	-	50,500	17,196	33,304
Total Unallocated Benefits - Employee Benefits		5,706,358	(40,017)	5,666,341	4,609,311	1,057,030
Nonbudgeted:						
On-Behalf TPAF Pension Contributions		-	-	-	4,344,980	(4,344,980)
On-Behalf TPAF Medical Contributions		-	-	-	1,182,545	(1,182,545)
On-Behalf TPAF Long-Term Disability Contributions		-	-	-	1,452	(1,452)
Reimbursed TPAF Social Security Contributions		-	-	-	946,574	(946,574)
Total Undistributed Expenditures		19,242,966	(203,422)	19,039,544	21,699,167	(2,659,623)
Total Expenditures - Current Expense		32,175,589	33,965	32,209,554	34,230,658	(2,021,104)

**RIVERSIDE TOWNSHIP PUBLIC SCHOOL DISTRICT  
GENERAL FUND  
BUDGETARY COMPARISON SCHEDULE  
FOR THE FISCAL YEAR ENDED JUNE 30, 2024**

	ACCOUNT NUMBERS	JUNE 30, 2024				POSITIVE/ (NEGATIVE) FINAL TO ACTUAL
		ORIGINAL BUDGET	BUDGET TRANSFERS	FINAL BUDGET	ACTUAL	
Capital Outlay:						
Undistributed Expenditures:						
School - Sponsored and Other Instructional Program	12-4xx-100-730	5,400	37,135	42,535	18,613	23,922
Support Services - Child Study Team	12-000-219-730	16,190	9,097	25,287	16,427	8,860
General Administration	12-000-230-730	5,000	29,726	34,726	27,982	6,744
Required Maintenance for School Facilities	12-000-261-730	-	2,990	2,990	2,990	-
Interest Deposit to Capital Reserve	10-604	100	10,530	10,630	8,504	2,126
Interest Deposit to Maintenance Reserve	10-606	50	(50)	-	-	-
Total Equipment		26,740	89,428	116,168	74,516	41,652
Facilities Acquisition & Construction Services:						
Construction Services	12-000-400-450	2,131,700	(123,393)	2,008,307	1,626,038	382,269
Assessment for Debt Service on SDA Funding	12-000-400-896	129,477	-	129,477	129,477	-
Total Facilities Acquisition & Construction Services		2,261,177	(123,393)	2,137,784	1,755,515	382,269
Total Capital Outlay		2,287,917	(33,965)	2,253,952	1,830,031	423,921
Total Expenditures		34,463,506	-	34,463,506	36,060,689	(1,597,183)
Excess/(Deficiency) of Revenues Over Expenditures Before Other Financing Sources/(Uses)		(2,580,899)	-	(2,580,899)	3,768,353	6,349,252
Fund Balance, July 1		7,980,522	-	7,980,522	7,980,522	-
Fund Balance, June 30		\$ 5,399,623	\$ -	\$ 5,399,623	\$ 11,748,875	\$ 6,349,252

**RECAPITULATION OF FUND BALANCE:**

<b>Restricted Fund Balance:</b>	
Capital Reserve	\$ 2,379,670
Maintenance Reserve	50,656
Reserved Excess Surplus - Designated for Subsequent Year's Expenditures	3,152,916
Excess Surplus	4,531,408
New Jersey Unemployment Trust	307,418
<b>Assigned Fund Balance:</b>	
Designated for Subsequent Year's Expenditures	348,730
<b>Unassigned Fund Balance</b>	<u>978,077</u>
Subtotal	11,748,875
Reconciliation to Governmental Funds Statements (GAAP):	
Reconciliation of State Aid Payments For GAAP to Budgetary Basis	<u>(2,049,467)</u>
Fund Balance Per Governmental Funds (GAAP)	<u>\$ 9,699,408</u>

**RIVERSIDE TOWNSHIP PUBLIC SCHOOL DISTRICT  
SPECIAL REVENUE FUND  
BUDGETARY COMPARISON SCHEDULE  
FOR THE FISCAL YEAR ENDED JUNE 30, 2024**

	JUNE 30, 2024				VARIANCE POSITIVE/ (NEGATIVE) FINAL TO ACTUAL
	ORIGINAL BUDGET	BUDGET TRANSFERS	FINAL BUDGET	ACTUAL	
REVENUES					
Local Sources	\$ -	\$ -	\$ -	\$ 293,301	\$ 293,301
State Sources	987,025	-	987,025	785,784	(201,241)
Federal Sources	3,236,184	445,313	3,681,497	3,245,154	(436,343)
Total Revenues	4,223,209	445,313	4,668,522	4,324,239	(344,283)
EXPENDITURES:					
Instruction:					
Salaries of Teachers	1,275,606	(142,354)	1,133,252	987,320	145,932
Other Salaries for Instruction	201,130	3,927	205,057	195,067	9,990
Purchased Professional & Educational Services	5,000	29,759	34,759	48,580	(13,821)
Transportation	-	2,700	2,700	2,673	27
General Supplies	259,714	45,286	305,000	284,214	20,786
Tuition to Other LEA's Within State - Regular	490,219	(35,219)	455,000	454,175	825
Total Instruction	2,231,669	(95,901)	2,135,768	1,972,029	163,739
Support Services:					
Salaries of Master Teachers	94,018		94,018	94,018	-
Salaries of Teachers	-	50,000	50,000	41,910	8,090
Salaries of Other Professional Staff	200,905	636	201,541	106,943	94,598
Personal Services - Employee Benefits	551,541	350,000	901,541	881,774	19,767
Purchased Professional & Educational Services	290,162	85,578	375,740	220,699	155,041
Cleaning, Repair & Maintenance	-	25,000	25,000	22,472	2,528
Supplies & Materials	40,000	25,000	65,000	55,989	9,011
Scholarships Awarded	-	-	-	6,800	(6,800)
Student Activities	-	-	-	313,360	(313,360)
Total Support Services	1,176,626	536,214	1,712,840	1,743,965	(31,125)
Facilities Acquisition & Construction Services:					
Construction Services	360,198	-	360,198	360,198	-
Instructional Equipment	43,445	5,000	48,445	44,469	3,976
Non-Instructional Equipment	411,271	-	411,271	230,437	180,834
Total Facilities Acquisition & Construction Services	814,914	5,000	819,914	635,104	184,810
Total Expenditures	4,223,209	445,313	4,668,522	4,351,098	317,424
Excess/(Deficiency) of Revenues Over/ (Under) Expenditures & Other Financing Sources/(Uses)	\$ -	\$ -	\$ -	\$ (26,859)	\$ (26,859)
Fund Balance, July 1				\$ 288,876	
Fund Balance, June 30				\$ 262,017	
Recapitulation:					
Restricted:					
Scholarships				\$ 154,402	
Student Activities				107,615	
Total Fund Balance				\$ 262,017	

*This page intentionally left blank.*

**NOTES TO REQUIRED SUPPLEMENTARY INFORMATION - PART II**

*This page intentionally left blank.*

**RIVERSIDE TOWNSHIP PUBLIC SCHOOL DISTRICT  
REQUIRED SUPPLEMENTARY INFORMATION  
BUDGETARY COMPARISON SCHEDULE  
NOTE TO RSI  
FOR FISCAL YEAR ENDED JUNE 30, 2024**

**Note A - Explanation of Differences between Budgetary Inflows and Outflows and  
GAAP Revenues and Expenditures**

	GENERAL FUND	SPECIAL REVENUE FUND
Sources/Inflows of Resources:		
Actual Amounts (Budgetary Basis) "Revenue"		
From the Budgetary Comparison Schedule (C-Series)	\$ 39,829,042	\$ 4,324,239
Difference - Budget to GAAP:		
State aid payment recognized for GAAP statements in the current year, previously recognized for budgetary purposes.	1,605,880	64,303
State aid payment recognized for budgetary purposes, not recognized for GAAP statements until the subsequent year.	(2,049,467)	(66,325)
Grant accounting budgetary basis differs from GAAP in that encumbrances are recognized as expenditures, and the related revenue is recognized.	-	(77,149)
Total Revenues as Reported on the Statement of Revenues, Expenditures, and Changes in Fund Balances - Governmental Funds. (B-2)	<u>\$ 39,385,455</u>	<u>\$ 4,245,068</u>
Uses/outflows of resources:		
Actual amounts (budgetary basis) "total expenditures" from the budgetary comparison schedule	\$ 36,060,689	\$ 4,351,098
Differences - budget to GAAP		
Encumbrances for supplies and equipment ordered but not received is reported in the year the order is placed for <i>budgetary</i> purposes, but in the year the supplies are received for <i>financial reporting</i> purposes.	-	(77,149)
Total Expenditures as Reported on the Statement of Revenues, Expenditures, and Changes in Fund Balances - Governmental Funds (B-2)	<u>\$ 36,060,689</u>	<u>\$ 4,273,949</u>

*This page intentionally left blank.*



**REQUIRED SUPPLEMENTARY INFORMATION - PART III**

*This page intentionally left blank.*

**RIVERSIDE TOWNSHIP PUBLIC SCHOOL DISTRICT**  
**SCHEDULE OF THE DISTRICT'S PROPORTIONATE SHARE OF THE NET PENSION LIABILITY**  
**PUBLIC EMPLOYEES' RETIREMENT SYSTEM**  
**LAST TEN FISCAL YEARS**

	Measurement Date Ending June 30,									
	2023	2022	2021	2020	2019	2018	2017	2016	2015	2014
District's proportion of the net pension liability (asset)	0.02929%	0.02995%	0.02858%	0.02805%	0.02826%	0.02816%	0.02799%	0.02798%	0.02817%	0.02885%
District's proportionate share of the net pension liability (asset)	\$ 4,242,312	\$ 4,519,773	\$ 3,385,932	\$ 4,574,403	\$ 5,092,180	\$ 5,544,563	\$ 6,514,960	\$ 8,287,929	\$ 6,324,033	\$ 5,401,731
District's covered-employee payroll	2,526,883	2,406,922	2,223,768	2,149,923	2,057,690	2,016,590	2,003,594	1,951,460	1,961,747	1,923,104
District's proportionate share of the net pension liability (asset) as a percentage of its covered-employee payroll	167.89%	187.78%	152.26%	212.77%	247.47%	274.95%	325.16%	424.70%	322.37%	280.89%
Plan fiduciary net position as a percentage of the total pension liability	65.23%	62.91%	70.33%	58.32%	56.27%	53.60%	48.10%	40.14%	56.31%	62.41%

**RIVERSIDE TOWNSHIP PUBLIC SCHOOL DISTRICT  
SCHEDULE OF DISTRICT CONTRIBUTIONS  
PUBLIC EMPLOYEES' RETIREMENT SYSTEM  
LAST TEN FISCAL YEARS**

	Fiscal Year Ending June 30,										
	2023	2023	2022	2021	2020	2019	2018	2017	2016	2015	
Contractually required contribution	\$ 391,454	\$ 377,676	\$ 334,725	\$ 306,865	\$ 274,895	\$ 280,101	\$ 259,271	\$ 248,602	\$ 242,203	\$ 237,845	
Contributions in relation to the contractually required contribution	(391,454)	(377,676)	(334,725)	(306,865)	(274,895)	(280,101)	(259,271)	(248,602)	(242,203)	(237,845)	
Contribution deficiency (excess)	\$ -	\$ -	\$ -	\$ -	\$ -	\$ -	\$ -	\$ -	\$ -	\$ -	
District's covered-employee payroll	\$ 2,526,883	\$ 2,406,922	\$ 2,223,768	\$ 2,149,923	\$ 2,057,690	\$ 2,016,590	\$ 2,016,590	\$ 2,003,594	\$ 1,951,460	\$ 1,961,747	
Contributions as a percentage of covered-employee payroll	15.49%	15.69%	15.05%	14.27%	13.36%	13.89%	12.86%	12.41%	12.41%	12.12%	

RIVERSIDE TOWNSHIP PUBLIC SCHOOL DISTRICT  
SCHEDULE OF THE DISTRICT'S PROPORTIONATE SHARE OF THE NET PENSION LIABILITY  
TEACHERS' PENSION AND ANNUITY FUND  
LAST TEN FISCAL YEARS

	Measurement Date Ending June 30,									
	2023	2023	2022	2021	2020	2019	2018	2017	2016	2015
District's proportion of the net pension liability (asset)	0.00%	0.00%	0.00%	0.00%	0.00%	0.00%	0.00%	0.00%	0.00%	0.00%
State's proportionate share of the net pension liability (asset) associated with the District	\$ 51,256,293	\$ 51,375,222	\$ 47,314,173	\$ 63,616,034	\$ 58,181,195	\$ 60,000,761	\$ 64,165,507	\$ 75,427,453	\$ 60,570,984	\$ 53,249,503
District's covered-employee payroll	13,250,686	12,514,695	11,678,123	11,368,305	10,987,050	10,779,736	10,405,054	10,074,075	9,782,672	9,760,858
District's proportionate share of the net pension liability (asset) as a percentage of its covered-employee payroll	0.00%	0.00%	0.00%	0.00%	0.00%	0.00%	0.00%	0.00%	0.00%	0.00%
Plan fiduciary net position as a percentage of the total pension liability	34.68%	32.29%	35.52%	24.60%	26.95%	26.49%	25.41%	22.33%	28.71%	33.64%

**RIVERSIDE TOWNSHIP PUBLIC SCHOOL DISTRICT  
SCHEDULE OF SCHOOL DISTRICT CONTRIBUTIONS  
TEACHERS' PENSION AND ANNUITY FUND  
LAST TEN FISCAL YEARS**

This schedule is not applicable. There is a special funding situation where the State of New Jersey pays 100% of the required contributions associated with the School District.

**SCHEDULES RELATED TO ACCOUNTING AND REPORTING FOR OTHER POST EMPLOYMENT BENEFITS (GASB 75)**

*This page intentionally left blank.*



**RIVERSIDE TOWNSHIP PUBLIC SCHOOL DISTRICT**  
**SCHEDULE OF CHANGES IN THE NET OPEB LIABILITY AND RELATED RATIOS**  
**STATE HEALTH BENEFIT LOCAL EDUCATION RETIRED EMPLOYEES PLAN (OPEB)**  
**LAST SIX FISCAL YEARS\***

	Measurement Date Ending June 30,					
	2023	2022	2021	2020	2019	2018
<b>District's Total OPEB Liability</b>						
Service Cost	\$ 1,815,706	\$ 2,534,441	\$ 2,901,948	\$ 1,599,310	\$ 1,561,563	\$ 1,742,872
Interest Cost	1,639,432	1,325,008	1,523,900	1,428,405	1,726,745	1,866,166
Difference between Expected & Actual Difference	(1,313,131)	2,076,875	(10,683,634)	12,353,495	(6,575,064)	(4,773,281)
Changes of Assumptions	93,825	(13,412,467)	57,956	12,075,291	592,906	(5,008,344)
Contributions: Member	42,013	42,104	38,959	34,882	36,184	40,334
Gross Benefit Payments	(1,277,964)	(1,312,459)	(1,200,406)	(1,150,851)	(1,220,681)	(1,167,020)
Net Change in District's Total OPEB Liability	999,881	(8,746,498)	(7,361,277)	26,340,532	(3,878,347)	(7,299,273)
District's Total OPEB Liability (Beginning)	49,998,206	58,744,704	66,105,981	39,765,449	43,643,796	50,943,069
District's Total OPEB Liability (Ending)	<u>\$ 50,998,087</u>	<u>\$ 49,998,206</u>	<u>\$ 58,744,704</u>	<u>\$ 66,105,981</u>	<u>\$ 39,765,449</u>	<u>\$ 43,643,796</u>
District's Covered Employee Payrol	\$ 13,250,686	\$ 14,921,617	\$ 11,678,123	\$ 11,368,305	\$ 10,987,050	\$ 10,779,736
District's Net OPEB Liability as a Percentage of Payrol	385%	335%	503%	581%	362%	405%

Note - The amounts presented for each fiscal year were determined as of the previous fiscal year end (the measurement date).

\* This schedule is presented to illustrate the requirement to show information for 10 years. However, until a full 10-year trend is compiled, governments should present information for those years for which information is available.

*This page intentionally left blank.*

**NOTES TO REQUIRED SUPPLEMENTARY INFORMATION - PART III**

*This page intentionally left blank.*

**RIVERSIDE TOWNSHIP PUBLIC SCHOOL DISTRICT  
NOTES TO REQUIRED SUPPLEMENTARY INFORMATION - PART III  
FOR THE FISCAL YEAR ENDED JUNE 30, 2024**

**Teachers Pension and Annuity Fund (TPAF)**

**Changes in Benefit Terms** - None.

**Changes in Assumptions** - None.

**Public Employees' Retirement System (PERS)**

**Changes in Benefit Terms** - None.

**Changes in Assumptions** - None.

**State Health Benefit Local Education Retired Employees Plan (OPEB)**

**Changes in Benefit Terms** - None.

**Changes in Assumptions** - The discount rate changed from 3.54% as of June 30, 2022, to 3.65% as of June 30, 2023.

*This page intentionally left blank.*

**OTHER SUPPLEMENTARY INFORMATION**

*This page intentionally left blank.*



D. School Based Budget Schedules

Not Applicable

*This page intentionally left blank.*

E. Special Revenue Fund

*This page intentionally left blank.*

**RIVERSIDE TOWNSHIP PUBLIC SCHOOL DISTRICT  
SPECIAL REVENUE FUND  
COMBINING SCHEDULE OF PROGRAM REVENUES AND EXPENDITURES  
BUDGETARY BASIS  
FOR FISCAL YEAR ENDED JUNE 30, 2024**

	TITLE I PART-A	TITLE I SIA	TITLE II PART-A	TITLE III	TITLE III IMMIGRANT	HIGH IMPACT TUTORING	ESSER II	ESSER II LEARNING ACCELERATION
Revenues:								
Federal Sources	\$ 402,032	\$ 272,075	\$ 47,092	\$ 31,956	\$ 30,642	\$ 88,933	\$ 22,943	\$ 10,222
Total Revenues	\$ 402,032	\$ 272,075	\$ 47,092	\$ 31,956	\$ 30,642	\$ 88,933	\$ 22,943	\$ 10,222
Expenditures:								
Instruction:								
Salaries of Teachers	\$ 257,506	\$ -	\$ 30,510	\$ 20,194	\$ 19,257	\$ 86,856	\$ -	\$ 3,215
Other Salaries for Instruction	2,962	-	-	2,488	-	-	16,511	7,007
Purchased Professional Educational Services	-	18,580	-	-	-	-	-	-
General Supplies	-	125,202	-	992	-	2,077	3,771	-
Textbooks	-	-	-	-	-	-	-	-
Miscellaneous	-	-	-	-	-	-	-	-
Total Instruction	260,468	143,782	30,510	23,674	19,257	88,933	20,282	10,222
Support Services:								
Salaries of Other Professional Staff	-	-	-	-	-	-	-	-
Personal Services - Employee Benefits	141,564	-	16,582	8,282	11,385	-	-	-
Purchased Professional Educational Services	-	108,500	-	-	-	-	-	-
Supplies & Materials	-	11,269	-	-	-	-	2,661	-
Total Support Services	141,564	119,769	16,582	8,282	11,385	-	2,661	-
Facilities Acquisition & Construction Services:								
Instructional Equipment	-	8,524	-	-	-	-	-	-
Total Facilities Acquisition & Construction Services	-	8,524	-	-	-	-	-	-
Total Expenditures	\$ 402,032	\$ 272,075	\$ 47,092	\$ 31,956	\$ 30,642	\$ 88,933	\$ 22,943	\$ 10,222

**RIVERSIDE TOWNSHIP PUBLIC SCHOOL DISTRICT  
SPECIAL REVENUE FUND  
COMBINING SCHEDULE OF PROGRAM REVENUES AND EXPENDITURES  
BUDGETARY BASIS  
FOR FISCAL YEAR ENDED JUNE 30, 2024**

	ID.E.A. PART B														TOTALS	
	BASIC REGULAR PROGRAM	PRESCHOOL	NON-PUBLIC STEM	PRESCHOOL EDUCATION AID	SDA EMERGENT NEEDS	ARP BEYOND SCHOOL	ARP ESSER	ARP ACCELERATED LEARNING	ARP SUMMER LEARNING	ARP HOMELESS CHILDREN	ARP MENTAL HEALTH	STUDENT ACTIVITIES	SCHOLARSHIP			
Revenues:																
Local Sources	\$	-	\$	-	\$	-	\$	-	\$	-	\$	-	\$	293,301		
State Sources			10,359	740,009	35,416	-								785,784		
Federal Sources	441,525	12,650	-	-	-	29,158	1,754,072	45,116	24,065	2,673	30,000	-	-	3,245,154		
Total Revenues	\$	441,525	\$	740,009	\$	35,416	\$	1,754,072	\$	45,116	\$	24,065	\$	282,811	\$	4,324,239
Expenditures:																
Instruction:																
Salaries of Teachers	\$	-	\$	9,623	\$	275,746	\$	-	\$	279,742	\$	-	\$	-	\$	987,320
Other Salaries for Instruction	-	-	-	-	-	-	115,057	-	-	11,042	-	-	-	-	195,067	
Purchased Professional & Educational Services	-	-	-	-	-	-	-	-	-	-	30,000	-	-	-	48,580	
Tuition to Other LEA's																
Within State-Regular	441,525	12,650	-	-	-	-	-	-	-	-	-	-	-	-	454,175	
Transportation	-	-	-	-	-	-	-	-	-	-	-	-	-	-	2,673	
General Supplies	-	-	-	13,647	-	-	120,915	-	17,610	2,673	-	-	-	-	284,214	
Textbooks	-	-	-	-	-	-	-	-	-	-	-	-	-	-	-	
Miscellaneous	-	-	-	-	-	-	-	-	-	-	-	-	-	-	-	
Total Instruction	441,525	12,650	9,623	444,450	-	-	411,699	-	22,281	2,673	30,000	-	-	-	1,972,029	
Support Services:																
Salaries of Master Teachers	-	-	-	94,018	-	-	-	-	-	-	-	-	-	-	94,018	
Salaries of Teachers	-	-	-	-	-	-	41,910	-	-	-	-	-	-	-	41,910	
Salaries of Other Professional Staff	-	-	-	-	-	-	106,943	-	-	-	-	-	-	-	106,943	
Personal Services - Employee Benefits	-	-	736	201,541	-	-	497,278	3,206	1,200	-	-	-	-	-	881,774	
Purchased Professional Educational Services	-	-	-	-	12,944	-	99,255	-	-	-	-	-	-	-	220,699	
Cleaning and Repairs	-	-	-	-	22,472	-	-	-	-	-	-	-	-	-	22,472	
Rentals	-	-	-	-	-	-	-	-	-	-	-	-	-	-	-	
Other Purchased Services	-	-	-	-	-	22,902	18,573	-	584	-	-	-	-	-	55,989	
Supplies & Materials	-	-	-	-	-	-	-	-	-	-	-	-	-	-	-	
Other Objects	-	-	-	-	-	-	-	-	-	-	-	-	-	-	-	
Scholarships Awarded	-	-	-	-	-	-	-	-	-	-	-	-	6,800	-	6,800	
Student Activities	-	-	-	-	-	-	-	-	-	-	-	313,360	-	-	313,360	
Total Support Services	-	-	736	295,559	35,416	22,902	722,049	45,116	1,784	-	-	313,360	6,800	-	1,743,965	
Facilities Acquisition & Construction Services:																
Construction Services	-	-	-	-	-	-	360,198	-	-	-	-	-	-	-	360,198	
Construction Services	-	-	-	-	-	-	35,945	-	-	-	-	-	-	-	44,469	
Instructional Equipment	-	-	-	-	-	6,256	224,181	-	-	-	-	-	-	-	230,437	
Non-Instructional Equipment	-	-	-	-	-	-	-	-	-	-	-	-	-	-	-	
Total Facilities Acquisition & Construction Services	-	-	-	-	-	6,256	620,324	-	-	-	-	-	-	-	635,104	
Total Expenditures	441,525	12,650	10,359	740,009	35,416	29,158	1,754,072	45,116	24,065	2,673	30,000	313,360	6,800	-	4,351,098	
Excess (Deficiency) of Revenue Over (Under) Expenditures	-	-	-	-	-	-	-	-	-	-	-	-	-	-	360,198	
Fund Balance, July 1	-	-	-	-	-	-	-	-	-	-	-	(30,549)	3,690	-	(26,859)	
	-	-	-	-	-	-	-	-	-	-	-	138,164	150,712	-	288,876	
Fund Balance, June 30	\$	-	\$	-	\$	-	\$	-	\$	-	\$	107,615	\$	154,402	\$	262,017

**RIVERSIDE TOWNSHIP PUBLIC SCHOOL DISTRICT  
SPECIAL REVENUE FUND  
SCHEDULE OF PRESCHOOL EDUCATION AID OF EXPENDITURES  
BUDGETARY BASIS  
FOR FISCAL YEAR ENDED JUNE 30, 2024**

	BUDGETED	ACTUAL	VARIANCE
Expenditures:			
Instruction:			
Salaries of Teachers	\$ 275,746	\$ 275,746	\$ -
Other Salaries for Instruction	155,297	155,057	240
Purchase of Professional and Technical Services	4,759	-	4,759
General Supplies	15,000	13,647	1,353
Total Instruction	450,802	444,450	6,352
Support Services:			
Salaries of Master Teachers	94,018	94,018	-
Personal Services - Employee Benefits	201,541	201,541	-
Purchased Educational Services- Contracted Pre-K	10,000	-	10,000
Supplies & Materials	40,000	-	40,000
Total Support Services	345,559	295,559	50,000
Facilities Acquisition & Construction Services:			
Instructional Equipment	7,500	-	7,500
Non-Instructional Equipment	187,090	-	187,090
Total Facilities Acquisition & Construction Services	187,090	-	187,090
Total Expenditures	\$ 983,451	\$ 740,009	\$ 243,442

**CALCULATION OF BUDGET & CARRYOVER**

Total Revised 2023-2024 Preschool Education Aid Allocation	\$ 663,252
Add: Actual Preschool Education Aid Carryover (June 30, 2023)	<u>94,432</u>
Total Preschool Education Aid Funds Available for 2023-2024 Budget	757,684
Less: 2023-2024 Budgeted Preschool Education Aid (Including prior year budgeted carryover)	<u>(983,451)</u>
Available & Unbudgeted Preschool Education Aid Funds as of June 30, 2024	(225,767)
Add: June 30, 2024 Unexpended Preschool Education Aid Funds	<u>243,442</u>
2023-2024 Carryover - Preschool Education Aid Funds	<u>\$ 17,675</u>
2023-2024 Preschool Education Aid Funds Carryover Budgeted in 2024-2025	<u>\$ 323,773</u>

*This page intentionally left blank.*



F. Capital Projects Fund

*This page intentionally left blank.*

**RIVERSIDE TOWNSHIP PUBLIC SCHOOL DISTRICT  
CAPITAL PROJECTS FUND  
SUMMARY SCHEDULE OF PROJECT EXPENDITURES  
FOR FISCAL YEAR ENDED JUNE 30, 2024**

PROJECT TITLE/ISSUE	ORIGINAL DATE	APPROPRIATIONS	EXPENDITURES TO DATE		UNEXPENDED BALANCE JUNE 30, 2024
			PRIOR YEARS	CURRENT YEAR	
Elementary School Addition and Various Projects	5/13/2023	\$ 16,841,000	\$ 1,013,265	\$ 11,610,067	\$ 4,217,668
Total		\$ 16,841,000	\$ 1,013,265	\$ 11,610,067	\$ 4,217,668

**RIVERSIDE TOWNSHIP PUBLIC SCHOOL DISTRICT  
CAPITAL PROJECTS FUND  
SUMMARY SCHEDULE OF REVENUES, EXPENDITURES AND CHANGES IN  
FUND BALANCE- BUDGETARY BASIS  
FOR FISCAL YEAR ENDED JUNE 30, 2024**

Expenditures:	
Purchased Professional & Techninal Services	\$ 1,119,035
Equipment	4,375
General Supplies	37,971
Construction Services	<u>10,448,686</u>
 Total Expenditures	 <u>11,610,067</u>
 Excess (deficiency) of revenues over (under) expenditures	 <u>(11,610,067)</u>
 Fund Balance- Beginning	 <u>15,827,735</u>
 Fund Balance- Ending	 <u><u>\$ 4,217,668</u></u>

**RIVERSIDE TOWNSHIP PUBLIC SCHOOL DISTRICT  
CAPITAL PROJECTS FUND  
SUMMARY SCHEDULE OF REVENUES, EXPENDITURES, PROJECT BALANCE  
AND PROJECT STATUS - BUDGETARY BASIS  
ELEMENTARY SCHOOL ADDITION AND VARIOUS PROJECTS  
FOR FISCAL YEAR ENDED JUNE 30, 2024**

	PRIOR PERIODS	CURRENT YEAR	TOTALS	REVISED AUTHORIZED COST
Revenues & Other Financing Sources:				
Bond Proceeds	\$ 16,841,000	\$ -	\$ 16,841,000	\$ 16,841,000
Total Revenues	16,841,000	-	16,841,000	16,841,000
Expenditures & Other Financing Uses:				
Purchased Professional & Techninal Services	486,265	1,119,035	1,605,300	1,605,300
Equipment	-	4,375	4,375	4,375
General Supplies	-	37,971	37,971	37,971
Construction Services	527,000	10,448,686	10,975,686	15,193,354
Total Expenditures	1,013,265	11,610,067	12,623,332	16,841,000
Excess (deficiency) of revenues over (under) expenditures	\$ 15,827,735	\$ (11,610,067)	\$ 4,217,668	\$ -

**ADDITIONAL PROJECT INFORMATION**

Project Number	N/A
Original Authorized Cost	\$ 16,841,981
Bond Authorization Date	3/15/2023
Bonds Authorized	16,841,000
Bonds Issued	16,841,000
Reduced Authorized Cost	-
Revised Authorized Cost	16,841,000
Percentage Increase Over Original Authorized Cost	0.00%
Percentage Completion	74.96%
Original Target Completion Date	6/30/2025
Revised Target Completion Date	N/A

*This page intentionally left blank.*

## G. Proprietary Funds

*This page intentionally left blank.*



Enterprise Funds

Not Applicable  
See B-4 Through B-6

*This page intentionally left blank.*

Internal Service Fund

Not Applicable

*This page intentionally left blank.*

## I. Long-Term Debt

*This page intentionally left blank.*

**RIVERSIDE TOWNSHIP PUBLIC SCHOOL DISTRICT**  
**LONG-TERM DEBT**  
**SCHEDULE OF SERIAL BONDS PAYABLE**  
**JUNE 30, 2024**

ISSUE	DATE OF ISSUE	AMOUNT OF ISSUE	ANNUAL PAYMENTS		INTEREST RATE	AMOUNT OUTSTANDING JUNE 30, 2023	ISSUED	RETIRED	AMOUNT OUTSTANDING JUNE 30, 2024
			DATE	AMOUNT					
2023 Bond Issue	3/15/2023	\$ 16,841,000	11/1/2024	\$ 1,010,000	3.25%	\$ 16,841,000	\$ -	\$ -	\$ 16,841,000
			11/1/2025	580,000	3.25%				
			11/1/2026	600,000	3.25%				
			11/1/2027	625,000	3.25%				
			11/1/2028	650,000	3.25%				
			11/1/2029	675,000	3.25%				
			11/1/2030	700,000	3.50%				
			11/1/2031	730,000	3.50%				
			11/1/2032	755,000	3.50%				
			11/1/2033	785,000	3.50%				
			11/1/2034	815,000	3.50%				
			11/1/2035	845,000	3.50%				
			11/1/2036	880,000	3.50%				
			11/1/2037	915,000	3.50%				
			11/1/2038	950,000	3.50%				
			11/1/2039	985,000	3.75%				
			11/1/2040	1,025,000	3.75%				
			11/1/2041	1,065,000	4.00%				
			11/1/2042	1,105,000	4.00%				
			11/1/2043	1,146,000	4.00%				
Total						\$ 16,841,000	\$ -	\$ -	\$ 16,841,000

**RIVERSIDE TOWNSHIP PUBLIC SCHOOL DISTRICT**  
**DEBT SERVICE FUND**  
**BUDGETARY COMPARISON SCHEDULE**  
**DEBT SERVICE FUND**  
**FOR FISCAL YEAR ENDED JUNE 30, 2024**

	JUNE 30, 2024				VARIANCE POSITIVE/ (NEGATIVE) FINAL TO ACTUAL
	ORIGINAL BUDGET	BUDGET TRANSFERS	FINAL BUDGET	ACTUAL	
Revenues:					
Local Sources:					
Local Tax Levy	\$ 652,997	\$ -	\$ 652,997	\$ 652,997	\$ -
Total Revenues	652,997	-	652,997	652,997	-
Expenditures:					
Regular Debt Service:					
Interest on Bonds	652,997	-	652,997	652,997	-
Total Regular Debt Service	652,997	-	652,997	652,997	-
Excess/(Deficiency) of Revenues Over (Under) Expenditures	-	-	-	-	-
Fund Balance, July 1,	-	-	-	-	-
Fund Balance, June 30	\$ -	\$ -	\$ -	\$ -	\$ -



**RIVERSIDE TOWNSHIP PUBLIC SCHOOL DISTRICT  
LONG-TERM DEBT  
SCHEDULE OF COMPENSATED ABSENCES  
JUNE 30, 2024**

	BALANCE JUNE 30, 2023	INCREASED/ (DECREASED)	BALANCE JUNE 30, 2024
Compensated Absences	\$ 454,818	\$ (95,191)	\$ 359,627

*This page intentionally left blank.*

**STATISTICAL SECTION (Unaudited)**

*This page intentionally left blank.*

**RIVERSIDE TOWNSHIP PUBLIC SCHOOL DISTRICT**  
**NET POSITION BY COMPONENT**  
**LAST TEN FISCAL YEARS**  
*(Accrual Basis of Accounting)*

	FISCAL YEAR ENDING JUNE 30,									
	2024	2023	2022	2021	2020	2019	2018	2017	2016	2015
<b>Governmental Activities:</b>										
Net Investment in										
Capital Assets	\$ 6,607,520	\$ 9,247,131	\$ 7,729,434	\$ 7,013,024	\$ 6,338,707	\$ 6,033,441	\$ 5,536,815	\$ 4,787,907	\$ 4,556,742	\$ 4,100,520
Restricted	14,901,753	22,169,371	4,242,221	2,917,407	1,399,386	1,319,757	1,515,209	1,719,660	1,561,992	1,142,346
Unrestricted	(5,638,642)	(21,284,536)	(5,591,217)	(6,368,338)	(6,262,603)	(7,035,825)	(7,350,963)	(7,021,657)	(6,724,021)	(6,001,695)
<b>Total Governmental Activities</b>	<b>\$ 15,870,631</b>	<b>\$ 10,131,966</b>	<b>\$ 6,380,438</b>	<b>\$ 3,562,093</b>	<b>\$ 1,475,490</b>	<b>\$ 317,373</b>	<b>\$ (298,939)</b>	<b>\$ (514,090)</b>	<b>\$ (605,287)</b>	<b>\$ (758,829)</b>
<b>Business-Type Activities:</b>										
Net Investment in										
Capital Assets	\$ 224,286	\$ 128,914	\$ 55,058	\$ 28,862	\$ 75,977	\$ 71,353	\$ 66,670	\$ 29,752	\$ 33,346	\$ 39,462
Unrestricted	571,807	666,628	569,435	322,455	185,313	167,214	103,458	114,016	157,079	131,361
<b>Total Business-Type Activities</b>	<b>\$ 796,093</b>	<b>\$ 795,542</b>	<b>\$ 624,493</b>	<b>\$ 351,317</b>	<b>\$ 261,290</b>	<b>\$ 238,567</b>	<b>\$ 170,128</b>	<b>\$ 143,768</b>	<b>\$ 190,425</b>	<b>\$ 170,823</b>
<b>Government-Wide:</b>										
Net Investment in										
Capital Assets	\$ 6,831,806	\$ 9,376,045	\$ 7,784,492	\$ 7,041,886	\$ 6,414,684	\$ 6,104,794	\$ 5,603,485	\$ 4,817,659	\$ 4,590,088	\$ 4,139,982
Restricted	14,901,753	22,169,371	4,242,221	2,917,407	1,399,386	1,319,757	1,515,209	1,719,660	1,561,992	1,142,346
Unrestricted	(5,066,835)	(20,617,908)	(5,021,782)	(6,045,883)	(6,077,290)	(6,868,611)	(7,247,505)	(6,907,641)	(6,566,942)	(5,870,334)
<b>Total District Net Position</b>	<b>\$ 16,666,724</b>	<b>\$ 10,927,508</b>	<b>\$ 7,004,931</b>	<b>\$ 3,913,410</b>	<b>\$ 1,736,780</b>	<b>\$ 555,940</b>	<b>\$ (128,811)</b>	<b>\$ (370,322)</b>	<b>\$ (414,862)</b>	<b>\$ (588,006)</b>

**RIVERSIDE TOWNSHIP PUBLIC SCHOOL DISTRICT**  
**CHANGES IN NET POSITION - (ACCRUAL BASIS OF ACCOUNTING)**  
**LAST TEN FISCAL YEARS**

	2024	2023	2022	2021	2020	2019	2018	2017	2016	2015
<b>Expenses:</b>										
Governmental Activities										
Instruction:										
Regular	\$ 9,754,425	\$ 9,818,139	\$ 8,534,798	\$ 6,450,051	\$ 6,407,591	\$ 6,325,075	\$ 6,127,563	\$ 5,982,996	\$ 5,996,924	\$ 5,867,204
Special Education	2,676,045	2,450,353	2,226,153	3,764,512	3,366,735	3,270,590	3,310,047	3,108,921	3,016,477	2,970,421
Other Special Education	1,948,093	1,574,293	1,078,955	815,760	889,625	836,308	809,033	780,412	731,983	740,084
Other Instruction	47,808	8,010	17,668	7,341	25,346	41,745	51,603	49,804	57,238	96,864
Support Services:										
Tuition	2,510,547	2,839,959	2,648,062	2,407,554	2,529,584	2,203,800	2,130,656	1,766,844	1,868,906	2,068,705
Student & Instruction Related Services	4,426,950	4,082,038	3,071,350	2,082,350	1,809,268	1,804,066	1,671,566	1,653,130	1,555,676	1,541,710
School Administrative Services	1,241,991	1,197,801	1,108,178	1,621,740	1,516,405	1,544,736	1,400,178	1,387,022	1,347,570	1,353,201
General & Business Administrative Services	1,061,263	920,642	870,490	863,695	855,398	834,045	827,240	747,805	704,236	696,462
Plant Operations & Maintenance	2,353,832	2,228,754	2,456,890	1,754,779	1,956,400	2,007,524	1,906,011	1,732,193	1,750,674	1,836,549
Pupil Transportation	763,687	542,265	478,449	468,337	498,519	488,616	451,482	446,207	468,566	476,761
Employee Benefits	7,987,508	8,138,805	9,151,596	12,377,406	9,295,801	10,379,447	15,384,798	12,013,863	9,508,686	8,092,582
Interest on Long-Term Debt	659,867	287,736	173,222	197,759	209,291	246,512	152,707	121,687	172,779	192,059
Reduction of Capital Leases	-	-	-	-	-	-	-	-	-	-
Amortization of Debt Issuance Costs	-	-	-	-	-	-	-	-	-	-
Transfers Out	-	21,088	25,246	49,633	57,928	53,204	-	-	-	-
Unallocated Compensated Absences	-	-	-	-	-	-	-	-	-	-
Unallocated Depreciation	397,601	389,178	365,421	359,969	364,769	367,749	362,789	336,509	336,932	181,869
Fixed Asset Disposals	-	-	30,126	126,302	-	43,107	-	-	-	-
Loss on Adjustment to Fixed Asset Appraisal	-	-	-	-	-	-	-	-	-	-
<b>Total Governmental Activities Expenses</b>	<b>35,829,617</b>	<b>34,499,061</b>	<b>32,236,604</b>	<b>33,347,188</b>	<b>29,782,660</b>	<b>30,446,524</b>	<b>34,585,673</b>	<b>30,127,393</b>	<b>27,516,647</b>	<b>26,114,471</b>
<b>Business-Type Activities:</b>										
Food Service	842,528	786,343	851,974	384,012	547,715	584,295	603,857	627,754	543,200	557,431
<b>Total Business-Type Activities Expense</b>	<b>842,528</b>	<b>786,343</b>	<b>851,974</b>	<b>384,012</b>	<b>547,715</b>	<b>584,295</b>	<b>603,857</b>	<b>627,754</b>	<b>543,200</b>	<b>557,431</b>
<b>Total District Expenses</b>	<b>\$ 36,672,145</b>	<b>\$ 35,285,404</b>	<b>\$ 33,088,578</b>	<b>\$ 33,731,200</b>	<b>\$ 30,330,375</b>	<b>\$ 31,030,819</b>	<b>\$ 35,189,530</b>	<b>\$ 30,755,147</b>	<b>\$ 28,059,847</b>	<b>\$ 26,671,902</b>
<b>Program Revenues:</b>										
Governmental Activities:										
Operating Grants & Contributions	\$ 8,005,381	\$ 8,548,034	\$ 8,516,667	\$ 10,470,676	\$ 7,204,432	\$ 7,921,219	\$ 9,915,073	\$ 8,907,547	\$ 6,890,195	\$ 5,987,808
<b>Total Governmental Activities Program Revenues</b>	<b>8,005,381</b>	<b>8,548,034</b>	<b>8,516,667</b>	<b>10,470,676</b>	<b>7,204,432</b>	<b>7,921,219</b>	<b>9,915,073</b>	<b>8,907,547</b>	<b>6,890,195</b>	<b>5,987,808</b>

**RIVERSIDE TOWNSHIP PUBLIC SCHOOL DISTRICT**  
**CHANGES IN NET POSITION - (ACCRUAL BASIS OF ACCOUNTING)**  
**LAST TEN FISCAL YEARS**

	2024	2023	2022	2021	2020	2019	2018	2017	2016	2015
<b>Business-Type Activities:</b>										
Charges for Services:										
Food Service	183,154	212,092	2,000	-	118,252	154,804	157,893	162,946	159,399	157,092
Operating Grants & Contributions	659,350	744,726	1,119,785	473,681	450,332	497,161	471,749	417,341	402,724	361,723
<b>Total Business Type Activities</b>	<b>842,504</b>	<b>956,818</b>	<b>1,121,785</b>	<b>473,681</b>	<b>568,584</b>	<b>651,965</b>	<b>629,642</b>	<b>580,287</b>	<b>562,123</b>	<b>518,815</b>
<b>Program Revenues</b>	<b>\$ 8,847,885</b>	<b>\$ 9,504,852</b>	<b>\$ 9,638,452</b>	<b>\$ 10,944,357</b>	<b>\$ 7,773,016</b>	<b>\$ 8,573,184</b>	<b>\$ 10,544,715</b>	<b>\$ 10,495,360</b>	<b>\$ 9,469,670</b>	<b>\$ 6,506,623</b>
<b>Total District Program Revenues</b>										
<b>Net (Expense)/Revenue:</b>										
Governmental Activities	\$ (27,824,236)	\$ (25,951,027)	\$ (23,719,937)	\$ (22,876,512)	\$ (22,578,228)	\$ (22,525,305)	\$ (24,670,600)	\$ (21,219,846)	\$ (20,626,452)	\$ (20,126,663)
Business-Type Activities	(24)	170,475	269,811	89,669	20,869	67,670	25,785	(47,467)	18,923	(38,616)
<b>Total Government-Wide Net Expense</b>	<b>\$ (27,824,260)</b>	<b>\$ (25,780,552)</b>	<b>\$ (23,450,126)</b>	<b>\$ (22,786,843)</b>	<b>\$ (22,557,359)</b>	<b>\$ (22,457,635)</b>	<b>\$ (24,644,815)</b>	<b>\$ (21,267,313)</b>	<b>\$ (20,607,529)</b>	<b>\$ (20,165,279)</b>
<b>General Revenues &amp; Other Changes in Net Position:</b>										
Governmental Activities:										
Taxes:										
Property Taxes, Levied for General Purposes, Net	\$ 8,653,139	\$ 8,483,473	\$ 8,483,470	\$ 8,483,470	\$ 8,358,099	\$ 8,194,215	\$ 7,979,144	\$ 7,747,495	\$ 7,595,583	\$ 7,321,322
Taxes Levied for Debt Service	652,997	758,640	761,280	752,555	758,030	747,140	745,200	742,645	739,826	753,298
Federal & State Aid Not Restricted	21,799,050	17,941,028	15,545,061	13,394,348	12,753,396	11,890,734	14,350,246	11,016,740	10,873,114	11,034,555
Tuition Received	2,000,036	2,269,400	1,702,093	1,823,406	1,848,236	1,702,818	1,647,888	1,338,074	1,326,805	1,544,817
Miscellaneous Income	457,679	250,014	46,378	53,119	18,584	606,710	240,372	366,089	244,666	277,080
Transfers In	-	-	-	-	-	-	(77,099)	100,000	-	-
<b>Total Governmental Activities</b>	<b>33,562,901</b>	<b>29,702,555</b>	<b>26,538,282</b>	<b>24,506,898</b>	<b>23,736,345</b>	<b>23,141,617</b>	<b>24,885,751</b>	<b>21,311,043</b>	<b>20,779,994</b>	<b>20,931,072</b>
<b>Business-Type Activities:</b>										
Miscellaneous Income	575	575	3,365	358	1,854	769	575	810	679	587
<b>Total Business-Type Activities</b>	<b>575</b>	<b>575</b>	<b>3,365</b>	<b>358</b>	<b>1,854</b>	<b>769</b>	<b>575</b>	<b>810</b>	<b>679</b>	<b>587</b>
<b>Total Government-Wide</b>	<b>\$ 33,563,476</b>	<b>\$ 29,703,130</b>	<b>\$ 26,541,647</b>	<b>\$ 24,507,256</b>	<b>\$ 23,738,199</b>	<b>\$ 23,142,386</b>	<b>\$ 24,886,326</b>	<b>\$ 21,311,853</b>	<b>\$ 20,780,673</b>	<b>\$ 20,931,659</b>
<b>Change in Net Position:</b>										
Governmental Activities	\$ 5,738,665	\$ 3,751,528	\$ 2,818,345	\$ 1,630,386	\$ 1,158,117	\$ 616,312	\$ 215,151	\$ 91,197	\$ 153,542	\$ 804,409
Business-Type Activities	551	171,050	273,176	90,027	22,723	68,439	26,360	19,602	2,978	(38,029)
<b>Total District</b>	<b>\$ 5,739,216</b>	<b>\$ 3,922,578</b>	<b>\$ 3,091,521</b>	<b>\$ 1,720,413</b>	<b>\$ 1,180,840</b>	<b>\$ 684,751</b>	<b>\$ 241,511</b>	<b>\$ 110,799</b>	<b>\$ 156,520</b>	<b>\$ 766,380</b>

**RIVERSIDE TOWNSHIP PUBLIC SCHOOL DISTRICT**  
**FUND BALANCES AND GOVERNMENTAL FUNDS**  
**LAST TEN FISCAL YEARS**  
*(Modified Accrual Basis of Accounting)*

	FISCAL YEAR ENDING JUNE 30,									
	2024	2023	2022	2021	2020	2019	2018	2017	2016	2015
General Fund:										
Restricted	\$ 10,422,068	\$ 6,052,760	\$ 4,011,021	\$ 2,646,845	\$ 1,399,386	\$ 1,319,757	\$ 1,515,209	\$ 1,099,660	\$ 1,214,836	\$ 1,175,153
Assigned	348,730	874,612	196,746	178,275	557,508	411,587	145,000	624,269	379,346	-
Unassigned	(1,071,390)	(552,730)	91,774	54,336	(472,097)	(501,755)	(552,039)	(580,378)	(566,389)	(14,513)
Total General Fund	\$ 9,699,408	\$ 6,374,642	\$ 4,299,541	\$ 2,879,456	\$ 1,484,797	\$ 1,229,589	\$ 1,108,170	\$ 1,143,551	\$ 1,027,793	\$ 1,160,640
All Other Governmental Funds:										
Restricted, Reported in:										
Special Revenue Fund	\$ 195,692	\$ 224,573	\$ 184,281	\$ 270,562	\$ -	\$ -	\$ -	\$ -	\$ -	\$ -
Assigned, Reported in:										
Capital Projects Fund	4,217,668	15,827,735	-	-	-	-	-	-	-	-
Debt Service Fund	-	-	-	-	-	-	-	-	-	2,339
Total All Other Governmental Funds	\$ 4,413,360	\$ 16,052,308	\$ 184,281	\$ 270,562	\$ -	\$ -	\$ -	\$ -	\$ -	\$ 2,339



**RIVERSIDE TOWNSHIP PUBLIC SCHOOL DISTRICT**  
**CHANGES IN FUND BALANCES, GOVERNMENTAL FUNDS**  
**LAST TEN FISCAL YEARS**  
*(Modified Accrual Basis of Accounting)*

	2023	2022	2022	2022	2021	2020	2019	2018	2017	2016	2015
<b>Revenues:</b>											
Tax Levy	\$ 9,306,136	\$ 9,242,113	\$ 9,244,750	\$ 9,236,025	\$ 9,116,129	\$ 8,941,355	\$ 8,724,344	\$ 8,490,140	\$ 8,335,409	\$ 8,074,620	
Tuition Charges	2,000,036	2,269,400	1,702,093	1,823,406	1,848,236	1,702,818	1,647,888	1,338,074	1,326,805	1,544,817	
Miscellaneous	750,980	627,805	324,206	316,404	396,467	606,710	240,372	366,089	244,666	277,080	
State Sources	29,009,201	24,729,880	22,234,609	18,629,382	17,151,430	16,118,812	14,940,086	14,317,574	13,802,720	13,674,531	
Federal Sources	3,217,167	3,632,641	2,282,563	1,575,420	1,057,946	1,105,026	1,101,752	1,009,839	1,029,859	1,000,621	
<b>Total Revenue</b>	<b>44,283,520</b>	<b>40,501,839</b>	<b>35,788,311</b>	<b>31,580,637</b>	<b>29,570,208</b>	<b>28,474,721</b>	<b>26,654,442</b>	<b>25,521,716</b>	<b>24,739,459</b>	<b>24,571,669</b>	
<b>Expenditures:</b>											
Instruction:											
Regular Instruction	9,754,425	9,818,139	8,534,798	6,450,051	6,407,591	6,325,075	6,127,563	5,982,996	5,996,924	5,867,204	
Special Education Instruction	2,676,045	2,450,353	2,226,153	3,764,512	3,366,735	3,270,590	3,310,047	3,108,921	3,016,477	2,970,421	
Other Special Instruction	1,948,093	1,574,293	1,078,955	815,760	889,625	836,308	809,033	780,412	731,983	740,084	
Other Instruction	47,808	8,010	17,668	7,341	25,346	41,745	51,603	49,804	57,238	96,864	
Support Services:											
Tuition	2,510,547	2,839,959	2,648,062	2,407,554	2,529,584	2,203,800	2,130,656	1,766,844	1,868,906	2,068,705	
Student & Instruction Related											
Services	4,426,950	4,082,038	3,071,350	2,082,350	1,809,268	1,804,066	1,671,566	1,653,130	1,555,676	1,541,710	
General & Business Administration											
Services	1,061,263	920,642	870,490	863,695	855,398	834,045	827,240	747,805	704,236	696,462	
School Administrative Services	1,241,991	1,197,801	1,108,178	1,621,740	1,516,405	1,544,736	1,400,178	1,387,022	1,347,570	1,353,201	
Plant Operations & Maintenance	2,353,832	2,228,754	1,983,778	1,758,262	1,956,400	1,991,799	1,837,858	1,716,279	1,782,317	1,657,994	
Pupil Transportation	763,687	542,265	478,449	468,337	498,519	488,616	451,482	446,207	468,566	476,761	
Employee Benefits	11,084,862	11,018,657	10,661,032	9,185,504	7,951,706	7,756,118	6,949,646	6,874,538	6,396,582	5,675,158	
Capital Outlay	13,945,725	1,811,493	857,693	14,862	562,988	456,060	300,652	249,355	206,005	182,358	
Debt Service:											
Principal	-	730,000	705,000	670,000	650,000	615,000	595,000	575,000	560,000	645,000	
Interest & Other Charges	782,474	158,117	185,757	212,032	237,507	132,140	150,200	167,645	182,165	198,535	
<b>Total Expenditures</b>	<b>52,597,702</b>	<b>39,380,521</b>	<b>34,427,363</b>	<b>30,322,000</b>	<b>29,257,072</b>	<b>28,300,098</b>	<b>26,612,724</b>	<b>25,505,958</b>	<b>24,874,645</b>	<b>24,170,457</b>	
<b>Excess (Deficiency) of Revenues</b>											
<b>Over/(Under) Expenditures</b>	<b>(8,314,182)</b>	<b>1,121,318</b>	<b>1,360,948</b>	<b>1,258,637</b>	<b>313,136</b>	<b>174,623</b>	<b>41,718</b>	<b>15,758</b>	<b>(135,186)</b>	<b>401,212</b>	

**RIVERSIDE TOWNSHIP PUBLIC SCHOOL DISTRICT**  
**CHANGES IN FUND BALANCES, GOVERNMENTAL FUNDS**  
**LAST TEN FISCAL YEARS**  
*(Modified Accrual Basis of Accounting)*

	2023	2022	2022	2022	2021	2020	2019	2018	2017	2016	2015
Other Financing Sources/(Uses):											
Financed Lease (Nonbudgeted)	-	(21,088)	(25,246)	(49,633)	(57,928)	(53,204)	(8,230)	-	-	-	-
Bond Proceeds	-	16,841,000	-	-	-	-	-	-	-	-	-
Transfers in	-	-	-	-	-	-	-	100,000	-	-	-
Transfers Out	-	-	-	-	-	-	(68,869)	-	-	-	-
Total Other Financing Sources/(Uses)	-	16,819,912	(25,246)	(49,633)	(57,928)	(53,204)	(77,099)	100,000	-	-	-
Net Change in Fund Balances	\$ (8,314,182)	\$ 17,941,230	\$ 1,335,702	\$ 1,209,004	\$ 255,208	\$ 121,419	\$ (35,381)	\$ 115,758	\$ (135,186)	\$ 401,212	
Debt Service as a Percentage of Noncapital Expenditures	2.1%	2.4%	2.7%	3.0%	3.2%	2.8%	2.9%	3.0%	3.1%	3.6%	

Source: District Records

Note: Noncapital expenditures are total expenditures less capital outlay

**RIVERSIDE TOWNSHIP PUBLIC SCHOOL DISTRICT**  
**GENERAL FUND - OTHER LOCAL REVENUE BY SOURCE**  
**LAST TEN FISCAL YEARS**  
*(Modified Accrual Basis of Accounting)*

FISCAL YEAR ENDING JUNE 30,	DELANCO CST	PRIOR YEAR A/P CANCELLED	PRIOR YEAR REFUNDS	INTEREST	FINES	MISCELLANEOUS	TOTAL
2024	\$ -		\$ -	\$ 9,539	\$ -	\$ 448,140	\$ 457,679
2023	-	1,898	-	130,189	-	117,927	250,014
2022	-	-	-	62	-	46,316	46,378
2021	-	-	-	14	-	53,105	53,119
2020	-	-	-	152	-	18,432	18,584
2019	253,356	-	-	43,081	-	32,350	328,787
2018	222,391	102	352	-	860	16,667	240,372
2017	181,824	483	591	12,201	733	170,257	366,089
2016	226,103	-	-	23	-	18,540	244,666
2015	231,352	-	37,725	2,395	524	5,071	277,067
2014	201,210	9,314	8,927	2,357	2,128	2,789	226,725

Source: District records

**RIVERSIDE TOWNSHIP PUBLIC SCHOOL DISTRICT**  
**ASSESSED VALUE AND ACTUAL VALUE OF TAXABLE PROPERTY**  
**LAST TEN FISCAL YEARS**

FISCAL YEAR ENDED JUNE 30,	VACANT LAND	RESIDENTIAL	FARM REG.	QFARM	COMMERCIAL	INDUSTRIAL	TOTAL ASSESSED VALUE	LESS: TAX EXEMPT PROPERTY	PUBLIC UTILITIES	NET VALUATION TAXABLE	TOTAL DIRECT SCHOOL TAX RATE	ESTIMATED ACTUAL (COUNTY EQUALIZED) VALUE
2024	N/A	N/A	N/A	N/A	N/A	N/A	436,859,700	N/A	N/A	436,859,700	N/A	436,859,700
2023	N/A	N/A	N/A	N/A	N/A	N/A	435,532,600	N/A	N/A	435,532,600	N/A	435,532,600
2022	N/A	N/A	N/A	N/A	N/A	N/A	435,198,200	N/A	N/A	435,198,200	2.124	435,198,200
2021	N/A	N/A	N/A	N/A	N/A	N/A	428,993,869	N/A	N/A	435,034,500	2.126	428,993,869
2020	N/A	N/A	N/A	N/A	N/A	N/A	440,688,824	N/A	N/A	434,905,500	2.123	440,688,824
2019	N/A	N/A	N/A	N/A	N/A	N/A	444,043,902	N/A	N/A	436,533,200	2.088	444,043,902
2018	N/A	N/A	N/A	N/A	N/A	N/A	457,365,522	N/A	N/A	432,551,546	2.067	457,365,522
2017	N/A	N/A	N/A	N/A	N/A	N/A	438,314,450	N/A	N/A	433,942,950	1.937	430,125,467
2016	N/A	N/A	N/A	N/A	N/A	N/A	438,314,450	N/A	N/A	438,314,450	1.898	438,314,350
2015	N/A	N/A	N/A	N/A	N/A	N/A	439,090,250	N/A	N/A	439,090,250	1.815	423,780,750
2014	N/A	N/A	N/A	N/A	N/A	N/A	444,648,262	N/A	N/A	444,648,262	1.733	433,814,119

Source: Abstract of Ratables Burlington County, Burlington County Abstract of Ratables

Real property is required to be assessed at some percentage of true value (fair or market value) established by each county board of taxation.  
Reassessment occurs when ordered by the County Board of Taxation

a. Taxable Value of Machinery, Implements and Equipment of Telephone, Telegraph and Messenger System Companies

b. Tax rates are per \$100

N/A - Not Available

**RIVERSIDE TOWNSHIP PUBLIC SCHOOL DISTRICT  
DIRECT AND OVERLAPPING PROPERTY TAX RATES  
LAST TEN FISCAL YEARS  
(Rate per \$100 of Assessed Value)**

FISCAL YEAR ENDED JUNE 30,	DIRECT RATE		OVERLAPPING RATES		TOTAL DIRECT AND OVERLAPPING TAX RATE
	BASIC RATE <sup>a</sup>	TOTAL DIRECT	TOWNSHIP OF RIVERSIDE	BURLINGTON COUNTY	
2024	2.144	2.144	1.310	0.493	3.947
2023	2.137	2.137	1.263	0.444	3.844
2022	2.124	2.124	1.233	0.405	3.762
2021	2.165	2.165	1.209	0.384	3.758
2020	2.123	2.123	1.175	0.400	3.698
2019	2.088	2.088	1.148	0.404	3.640
2018	2.067	2.067	1.128	0.423	3.618
2017	1.937	1.937	1.053	0.395	3.385
2016	1.898	1.898	1.022	0.329	3.249
2015	1.815	1.815	0.981	0.327	3.123

Source: Burlington County Board of Taxation

a The District's basic tax rate is calculated from the A4F form which is submitted with the budget and the Net valuation taxable.

b Rates for debt service are based on each year's requirements.

**RIVERSIDE TOWNSHIP PUBLIC SCHOOL DISTRICT  
PRINCIPAL PROPERTY TAX PAYERS  
CURRENT YEAR AND NINE YEARS AGO**

	2024		
	TAXABLE ASSESSED VALUE	RANK	% OF TOTAL DISTRICT NET ASSESSED VALUE
River Terrace Assoc. C/O Emess Mgmt	\$ 4,128,300	1	N/A
Daniel Mark Properties, LLC	2,585,300	2	N/A
Remy Investments, LLC	2,498,500	3	N/A
PC33 Real Estate, LLC	2,360,000	4	N/A
Barbarberg/Garden Apartments C/O Danjon Mgmt	2,239,300	5	N/A
Shaikh Capital Partners LLC	2,071,600	6	N/A
Mill at Riverside Urban Renewal LLC	1,750,000	7	N/A
Ceylanreit, LLC	1,732,900	8	N/A
Tater Properties LP	1,634,900	9	N/A
Public Serv Elec & Gas	1,300,000	10	N/A
Total	<u>\$ 22,300,800</u>		<u>5.105%</u>

2015		
TAXABLE ASSESSED VALUE	RANK	% OF TOTAL DISTRICT NET ASSESSED VALUE

**NOT AVAILABLE**

Total	<u>\$ -</u>
-------	-------------

**Source:** Municipal Tax Assessor

**RIVERSIDE TOWNSHIP PUBLIC SCHOOL DISTRICT  
TOTAL PROPERTY TAX LEVIES AND COLLECTIONS  
LAST TEN FISCAL YEARS**

FISCAL YEAR ENDED JUNE 30,	LEVIED FOR THE FISCAL YEAR	COLLECTED WITHIN THE FISCAL YEAR OF THE LEVY <sup>a</sup>		COLLECTIONS IN SUBSEQUENT YEARS
		AMOUNT	PERCENTAGE OF LEVY	
2023	\$ 9,306,136	\$ 9,306,136	100.00%	-
2022	9,242,113	9,242,113	100.00%	-
2021	9,244,750	9,244,750	100.00%	-
2020	9,236,025	9,236,025	100.00%	-
2019	9,116,129	9,116,129	100.00%	-
2018	8,941,355	8,941,355	100.00%	-
2017	8,724,344	8,724,344	100.00%	-
2016	8,490,140	8,490,140	100.00%	-
2015	8,335,409	8,335,409	100.00%	-
2014	8,074,620	8,074,620	100.00%	-

Source: District records including the Certificate and Report of School Taxes (A4F Form)

School taxes are collected by the Municipal Tax Collector. Under New Jersey State Statute, a municipality is required to remit the school district the entire property tax balance in the amount voted upon or certified prior to the end of the school year.

Source: Municipal Financial Statements

**RIVERSIDE TOWNSHIP PUBLIC SCHOOL DISTRICT**  
**RATIOS OF OUTSTANDING DEBT BY TYPE**  
**LAST TEN FISCAL YEARS**  
*(Dollars in Thousands, Except per Capita)*

FISCAL YEAR ENDED JUNE 30,	GOVERNMENTAL ACTIVITIES		PERCENTAGE OF		
	GENERAL OBLIGATION BONDS	FINANCED LEASES	TOTAL DISTRICT	PERSONAL INCOME	PER CAPITA
2024	\$ 16,841,000	\$ -	\$ 16,841,000	0.41%	2,090.49
2023	16,841,000	-	16,841,000	0.37%	2,096.22
2022	730,000	-	730,000	8.47%	91.46
2021	1,435,000	-	1,435,000	4.31%	182.64
2020	2,105,000	-	2,105,000	2.87%	267.68
2019	2,755,000	-	2,755,000	2.15%	352.03
2018	3,370,000	-	3,370,000	1.72%	430.12
2017	3,965,000	127,892	4,092,892	1.38%	520.99
2016	4,540,000	254,322	4,794,322	1.15%	608.18
2015	5,100,000	402,513	5,502,513	0.98%	693.19
2014	5,745,000	548,448	6,293,448	0.82%	788.06

**Note:** Details regarding the District's outstanding debt can be found in the notes to the financial statements.

a. See Exhibit J-14 for personal income and population data.



**RIVERSIDE TOWNSHIP PUBLIC SCHOOL DISTRICT  
RATIOS OF NET GENERAL BONDED DEBT OUTSTANDING  
LAST TEN FISCAL YEARS**

FISCAL YEAR ENDED JUNE 30,	GENERAL BONDED DEBT OUTSTANDING			PERCENTAGE OF ACTUAL TAXABLE VALUE OF PROPERTY	PER CAPITA
	GENERAL OBLIGATION BONDS	DEDUCTIONS	NET GENERAL BONDED DEBT OUTSTANDING		
2024	\$ 16,841,000	\$ -	\$ 16,841,000	3.86%	2,090.49
2023	16,841,000	-	16,841,000	3.87%	2,096.22
2022	730,000	-	730,000	0.17%	91.46
2021	2,105,000	-	2,105,000	0.48%	182.64
2020	2,755,000	-	2,755,000	0.62%	267.68
2019	3,370,000	-	3,370,000	0.74%	352.03
2018	3,965,000	-	3,965,000	0.90%	430.12
2017	4,540,000	-	4,540,000	1.04%	520.99
2016	4,455,000	-	4,455,000	1.02%	608.18
2015	5,100,000	-	5,100,000	1.16%	693.19

**RATIOS OF OVERLAPPING GOVERNMENTAL ACTIVITIES DEBT  
AS OF JUNE 30, 2024**

GOVERNMENTAL UNIT	DEBT OUTSTANDING	ESTIMATED PERCENTAGE APPLICABLE	SHARE OF OVERLAPPING DEBT
Debt Repaid With Property Taxes:			
Riverside Township	\$ 9,790,637	100.00%	\$ 9,790,637
Burlington County General Obligation Debt	189,976,353	0.953%	1,809,783
Subtotal, Overlapping Debt			11,600,420
Riverside Township District Direct Debt			16,841,000
Total Direct & Overlapping Debt			\$ 28,441,420

Sources: Assessed value data used to estimate applicable percentages provided by the Burlington County Board of Taxation

**RIVERSIDE TOWNSHIP PUBLIC SCHOOL DISTRICT**  
**LEGAL DEBT MARGIN INFORMATION**  
**LAST TEN FISCAL YEARS**  
*(Dollars in Thousands)*

	2024	2023	2023	2022	2021	2020	2019	2018	2017	2016	2015
Debt Limit	\$ 17,502,810	\$ 17,415,627	\$ 17,488,837	\$ 13,178,278	\$ 13,273,854	\$ 13,160,798	\$ 12,879,156	\$ 12,716,542	\$ 12,701,174	\$ 13,118,496	\$ 13,735,603
Total Net Debt Applicable to Limit	16,841,000	16,841,000	730,000	1,435,000	2,105,000	2,755,000	3,370,000	3,965,000	4,540,000	4,455,000	5,745,000
Legal Debt Margin	\$ 661,810	\$ 574,627	\$ 16,758,837	\$ 11,743,278	\$ 11,168,854	\$ 10,405,798	\$ 9,509,156	\$ 8,751,542	\$ 8,161,174	\$ 8,663,496	\$ 7,990,603
Total Net Debt Applicable to the Limit as a Percentage of Debt Limit	96.22%	96.70%	4.17%	10.89%	15.86%	20.93%	26.17%	31.18%	35.74%	33.96%	41.83%

**Legal Debt Margin Calculation for Fiscal Year 2023**

Equalized Valuation Basis	
2023	\$ 435,532,600
2022	435,198,100
2021	441,980,080
	<u>\$ 1,312,710,780</u>
	<u>\$ 437,570,260</u>
Average Equalized Valuation of Taxable Property	
Debt Limit (4 % of Average Equalization Value)	\$ 17,502,810
Net Bonded School Debt	<u>16,841,000</u>
Legal Debt Margin	<u>\$ 661,810</u>

Source:  
Equalized valuation bases were obtained from the Annual Report of the State of New Jersey, Department of Treasury, Division of Taxation. Limit set by N.J.S.A.18A:24-19 for K through 12 district; other % limits would be applicable for other districts.

**RIVERSIDE TOWNSHIP PUBLIC SCHOOL DISTRICT  
DEMOGRAPHIC AND ECONOMIC STATISTICS  
LAST TEN FISCAL YEARS**

YEAR	POPULATION (a)	PERSONAL INCOME (b)	PER CAPITA PERSONAL INCOME (c)	UNEMPLOYMENT RATE (d)
2024	8,056	567,529,088	70,448	3.70%
2023	8,034	558,330,864	69,496	3.30%
2022	7,982	494,684,450	61,975	4.70%
2021	7,857	485,664,741	61,813	3.30%
2020	7,864	475,732,680	60,495	3.30%
2019	7,826	463,127,028	59,178	3.80%
2018	7,835	453,340,935	57,861	4.00%
2017	7,856	444,209,664	56,544	4.50%
2016	7,883	435,354,441	55,227	5.50%
2015	7,938	426,643,686	53,747	7.20%

**Source:**

(a) Population information provided by US Bureau of the Census; Population Division

(b) Personal income calculated using population and per capita personal income

(c) Per Capita personal income provided by the NJ Dept of Labor and Workforce Development

(d) Unemployment data provided by the NJ Dept of Labor and Workforce Development

N/A - Information not available.

**PRINCIPAL EMPLOYERS  
CURRENT YEAR AND NINE YEARS AGO**

NOT AVAILABLE

**RIVERSIDE TOWNSHIP PUBLIC SCHOOL DISTRICT**  
**FULL-TIME EQUIVALENT DISTRICT EMPLOYEES BY FUNCTION/PROGRAM**  
**LAST TEN FISCAL YEARS**

Function/Program	2024	2023	2022	2021	2020	2019	2018	2017	2016	2015
Instruction:										
Regular	108	102	97	95	95	95	95	92	92	95
Special Education	77	84	64	49	50	49	51	52	54	50
Support Services:										
Student & Instruction Related										
Services	28	26	28	22	22	22	21	21	22	20
General Administrative	2	2	2	2	2	2	2	2	2	2
School Administrative Services	14	14	12	12	12	13	13	13	13	12
Central Services	3	3	3	3	3	3	3	3	3	3
Administrative Information Technology	3	2	2	2	1	1	1	1	1	1
Plant Operations & Maintenance	28	26	23	23	23	23	23	23	19	21
Pupil Transportation	-	-	-	-	-	-	-	-	-	4
Other Support Services	9	9	1	1	1	1	1	1	3	-
<b>Total</b>	<b>272</b>	<b>268</b>	<b>232</b>	<b>209</b>	<b>209</b>	<b>209</b>	<b>210</b>	<b>208</b>	<b>209</b>	<b>208</b>

**Source:** District Annual Budget Statement Supporting Documentation

**RIVERSIDE TOWNSHIP PUBLIC SCHOOL DISTRICT  
OPERATING STATISTICS  
LAST TEN FISCAL YEARS**

FISCAL YEAR	ENROLLMENT	OPERATING EXPENDITURES (a)	COST PER PUPIL	PERCENTAGE CHANGE	TEACHING STAFF (b)	PUPIL/TEACHER RATIO			AVERAGE DAILY ENROLLMENT (ADE) (c)	AVERAGE DAILY ATTENDANCE (ADA) (c)	% CHANGE IN AVERAGE DAILY ENROLLMENT	STUDENT ATTENDANCE PERCENTAGE
						ELEMENTARY	MIDDLE SCHOOL	SENIOR HIGH SCHOOL				
2024	1,646	\$36,060,689	21,908	2.19%	155	12:1	9:1	10:1	1,556.7	1,444.6	0.95%	92.80%
2023	1,529	33,001,591	21,584	0.68%	151	13:1	10:1	11:1	1,542.1	1,429.8	5.95%	92.72%
2023	1,413	30,292,662	21,439	7.81%	123	11:3	11:6	9:8	1,455.5	1,347.5	7.77%	92.58%
2022	1,365	27,144,423	19,886	8.19%	123	11:3	11:6	9:8	1,350.5	1,253.1	-5.94%	92.79%
2021	1,437	26,412,149	18,380	-0.55%	123	12:8	10:5	10:8	1,435.8	1,374.9	2.28%	95.76%
2020	1,378	25,467,802	18,482	6.76%	122	13:2	10:5	10:2	1,403.7	1,319.8	0.73%	94.02%
2019	1,395	24,149,046	17,311	6.63%	122	11:6	9:4	10:3	1,393.5	1,314.1	-1.55%	94.30%
2018	1,425	23,134,960	16,235	1.37%	121	13:6	9:5	10:8	1,415.4	1,326.9	0.82%	93.75%
2017	1,409	22,566,779	16,016	3.40%	120	12:8	9:4	10:8	1,403.9	1,317.2	0.76%	93.82%
2016	1,404	21,748,311	15,490	0.55%	122	12:8	9:4	11:3	1,393.3	1,302.6	-5.25%	93.49%
2015	1,460	22,491,432	15,405	1.29%	120	14:6	9:5	11:2	1,470.5	1,348.2	1.78%	91.68%

Sources: District records

Note: Enrollment based on annual October District count.

a. Operating expenditures equal total general fund expenditures.

b. Teaching staff includes only full-time equivalents of certificated staff.

c. Average daily enrollment and average daily attendance are obtained from the School Register Summary (SRS).

**RIVERSIDE TOWNSHIP PUBLIC SCHOOL DISTRICT  
SCHOOL BUILDING INFORMATION  
LAST TEN FISCAL YEARS**

NOT AVAILABLE

EXHIBIT J-19

**SCHEDULE OF REQUIRED MAINTENANCE  
LAST TEN FISCAL YEARS**

UNDISTRIBUTED EXPENDITURES - REQUIRED  
MAINTENANCE FOR SCHOOL FACILITIES  
11-000-261-xxx

School Facilities	2024	2023	2022	2021	2020	2019	2018	2017	2016	2015
Riverside Township School	\$269,883	\$303,948	\$177,953	\$140,413	\$221,578	\$268,893	\$ 175,700	\$ 164,572	\$ 174,381	\$ 128,247
Total School Facilities	\$269,883	\$303,948	\$177,953	\$140,413	\$221,578	\$ 175,700	\$ 164,572	\$ 174,381	\$ 128,247	\$ 128,378

Source: District Records

**RIVERSIDE TOWNSHIP PUBLIC SCHOOL DISTRICT**  
**INSURANCE SCHEDULE**  
**JUNE 30, 2024**

Burlington County Insurance Pool Joint Insurance Fund (BCIPIJIF)	COVERAGE	RETENTION	DEDUCTIBLE
<b>I. Property, Inland Marine &amp; Automobile Physical Damages:</b>			
A. Limit of Liability Per Occurrence	\$	250,000	\$ 500
Perils Included "All Risk"			
B. Property Valuation:			
1. Buildings & Contents	Replacement Cost		
2. Contractors Equipment	Actual Cash Value		
3. Automobiles	Actual Cash Value		
<b>II. Boiler &amp; Machinery</b>	125,000,000	None	1,000
<b>III. Crime</b>	500,000	250,000	500
<b>IV. General &amp; Automobile Liability</b>	27,000,000	250,000	None
<b>V. Workers' Compensation</b>	Statutory	250,000	None
<b>VI. Educator's Legal Liability</b>	27,000,000	250,000	None
<b>Excess &amp; Reinsurance Carriers Involved:</b>			
<b>Property &amp; Crime:</b>			
SPELLJIF, Selective Ins. Co. of America			
Axis Surplus Insurance Company			
Westchester Surplus Lines Ins. Co			
Alterra Excess & Surplus Ins. Co			
Alliance Global Corporate & Specialty Marine Ins. Co			
RSUI Indemnity Company			
<b>General Liability &amp; Automobile Liability:</b>			
SPELLJIF, Selective Ins. Co. of America			
<b>Workers' Compensation:</b>			
SPELLJIF, Selective Ins. Co. of America			
<b>Educators' Legal Liability:</b>			
SPELLJIF, Selective Ins. Co. of America			
<b>Group Purchase of Primary Insurance Coverage Carrier Array:</b>			
Travelers Insurance Company:			
Boiler & Machinery			
ACE American Insurance Company:			
Pollution Legal Liability			
<b>VII. Pollution Legal Liability</b>	3,000,000	None	25,000 - 250,000
<b>VIII. Cyber Liability</b>	2,000,000	None	50,000 - 100,000
<b>X. Disaster Management Services</b>	2,000,000	None	10,000

Source: District records

*This page intentionally left blank.*



**SINGLE AUDIT SECTION**

*This page intentionally left blank.*

**INDEPENDENT AUDITOR'S REPORT ON INTERNAL CONTROL OVER FINANCIAL  
REPORTING AND REPORT ON COMPLIANCE AND OTHER MATTERS BASED ON AN  
AUDIT OF FINANCIAL STATEMENTS PERFORMED IN ACCORDANCE WITH  
GOVERNMENT AUDITING STANDARDS**

Honorable President and Members  
of the Board of Education  
Riverside Township Public School District  
County of Burlington  
Riverside, New Jersey

We have audited, in accordance with the auditing standards generally accepted in the United States of America and the standards applicable to financial audits contained in *Government Auditing Standards* issued by the Comptroller General of the United States and audit requirements as prescribed by the Office of School Finance, Department of Education, State of New Jersey, the financial statements of the governmental activities, the business-type activities, each major fund and the aggregate remaining fund information of the Riverside Township Public School District (the "School District") as of and for the year ended June 30, 2024, and the related notes to the financial statements, which collectively comprise the School District's basic financial statements, and have issued our report thereon dated December 19, 2024.

**Internal Control Over Financial Reporting**

In planning and performing our audit of the financial statements, we considered the School District's internal control over financial reporting (internal control) as a basis for designing audit procedures that are appropriate in the circumstances for the purpose of expressing our opinions on the financial statements, but not for the purpose of expressing an opinion on the effectiveness of the School District's internal control. Accordingly, we do not express an opinion on the effectiveness of the School District's internal control.

A *deficiency in internal control* exists when the design or operation of a control does not allow management or employees, in the normal course of performing their assigned functions, to prevent, or detect and correct, misstatements on a timely basis. A *material weakness* is a deficiency, or a combination of deficiencies, in internal control, such that there is a reasonable possibility that a material misstatement of the entity's financial statements will not be prevented, or detected and corrected on a timely basis. A *significant deficiency* is a deficiency, or a combination of deficiencies, in internal control that is less severe than a material weakness, yet important enough to merit attention by those charged with governance.

Our consideration of internal control was for the limited purpose described in the first paragraph of this section and was not designed to identify all deficiencies in internal control that might be material weaknesses or significant deficiencies and therefore, material weaknesses or significant deficiencies may exist that were not identified. We did identify a certain deficiency in internal control that we consider to

be a material weakness, as described in the accompanying schedule of findings and questioned costs as Finding No. 2024-001.

### **Report on Compliance and Other Matters**

As part of obtaining reasonable assurance about whether the School District's financial statements are free from material misstatement, we performed tests of its compliance with certain provisions of laws, regulations, contracts, and grant agreements, noncompliance with which could have a direct and material effect on the financial statements. However, providing an opinion on compliance with those provisions was not an objective of our audit, and accordingly, we do not express such an opinion. The results of our tests disclosed one instance of noncompliance or other matters that are required to be reported under *Government Auditing Standards*, and audit requirements as prescribed by the Office of School Finance, Department of Education, State of New Jersey and are described in the accompanying schedule of findings and questioned costs as Finding 2024-001.

### **School District's Response to Finding**

The School District's response to the finding identified in our audit is described in the accompanying schedule of findings and questioned costs. The School District's response was not subjected to the auditing procedures applied in the audit of the financial statements and, accordingly, we express no opinion on it.

### **Purpose of this Report**

The purpose of this report is solely to describe the scope of our testing of internal control and compliance and the results of that testing, and not to provide an opinion on the effectiveness of the School District's internal control or on compliance. This report is an integral part of an audit performed in accordance with *Government Auditing Standards* and audit requirements as prescribed by the Office of School Finance, Department of Education, State of New Jersey, and federal and state awarding agencies and pass-through entities, in considering the School District's internal control and compliance. Accordingly, this communication is not suitable for any other purpose.

Respectfully Submitted,

**HOLT MCNALLY & ASSOCIATES, INC.**

*Certified Public Accountants & Advisors*

Michael Holt  
Certified Public Accountant  
Public School Accountant, No. 1148

Medford, New Jersey  
December 19, 2024

**INDEPENDENT AUDITOR'S REPORT ON COMPLIANCE FOR EACH MAJOR PROGRAM  
AND REPORT ON INTERNAL CONTROL OVER COMPLIANCE REQUIRED BY THE  
UNIFORM GUIDANCE AND NEW JERSEY OMB CIRCULAR 15-08**

Honorable President and Members  
of the Board of Education  
Riverside Township Public School District  
County of Burlington  
Riverside, New Jersey

**Report on Compliance for Each Major Federal and State Program**

**Opinion on Each Major Federal and State Program**

We have audited the Riverside Township Public School District's (the "School District") compliance with the types of compliance requirements described in the *OMB Compliance Supplement* and the *New Jersey State Aid/Grant Compliance Supplement* that could have a direct and material effect on each of the School District's major federal and state programs for the fiscal year ended June 30, 2024. The School District's major federal and state programs are identified in the summary of auditor's results section of the accompanying schedule of findings and questioned costs.

In our opinion, the School District complied, in all material respects, with the types of compliance requirements referred to above that could have a direct and material effect on each of its major federal and state programs for the year ended June 30, 2024.

**Basis for Opinion on Each Major Federal and State Program**

We conducted our audit of compliance in accordance with auditing standards generally accepted in the United States of America; the standards applicable to financial audits contained in *Government Auditing Standards*, issued by the Comptroller General of the United States; Title 2 U.S. *Code of Federal Regulations* (CFR) Part 200, *Uniform Administrative Requirements, Cost Principles, and Audit Requirements for Federal Awards* (Uniform Guidance); New Jersey Circular 15-08-OMB, *Single Audit Policy for Recipients of Federal Grants, State Grants and State Aid*; and the audit requirements prescribed by the Office of School Finance, Department of Education, State of New Jersey. Our responsibilities under those standards are further described in the Auditor's Responsibilities for the Audit of Compliance section of our report.

We are required to be independent of the School District and to meet our ethical responsibilities, in accordance with relevant ethical requirements relating to our audit. We believe that the audit evidence we have obtained is sufficient and appropriate to provide a basis for our opinion on compliance for each major state program. Our audit does not provide a legal determination of the School District's compliance with the compliance requirements referred to above.

## **Responsibilities of Management for Compliance**

Management is responsible for compliance with the requirements referred to above and for the design, implementation, and maintenance of effective internal control over compliance with the requirements of laws, statutes, regulations, rules, and provisions of contracts or grant agreements applicable to the School District's federal and state programs.

## **Auditor's Responsibilities for the Audit of Compliance**

Our objectives are to obtain reasonable assurance about whether material noncompliance with the compliance requirements referred to above occurred, whether due to fraud or error, and express an opinion on the School District's compliance based on our audit. Reasonable assurance is a high level of assurance but is not absolute assurance and therefore is not a guarantee that an audit conducted in accordance with standards generally accepted in the United State of America; *Government Auditing Standards*; the Office of School Finance, Department of Education, State of New Jersey; Uniform Guidance; and State of New Jersey Circular 15-08-OMB, will always detect material noncompliance when it exists. The risk of not detecting material noncompliance resulting from fraud is higher than for that resulting from error, as fraud may involve collusion, forgery, intentional omissions, misrepresentations, or the override of internal control. Noncompliance with the compliance requirements referred to above is considered material, if there is substantial likelihood that, individually or in the aggregate, it would influence the judgement made by a reasonable user of the report on compliance with the requirements of each major federal and state program as a whole.

In performing an audit in accordance with auditing standards generally accepted in the United States of America, *Government Auditing Standards*, the Uniform Guidance, and State of New Jersey Circular 15-08-OMB, we:

- Exercise professional judgment and maintain professional skepticism throughout the audit.
- Identify and assess the risks of material noncompliance, whether due to fraud or error, and design and perform audit procedures responsive to those risks. Such procedures include examining, on a test basis, evidence regarding School District's compliance with the compliance requirements referred to above and performing such other procedures as we considered necessary in the circumstances.
- Obtain an understanding of School District's internal control over compliance relevant to the audit in order to design audit procedures that are appropriate in the circumstances and to test and report on internal control over compliance in accordance with the Uniform Guidance and State of New Jersey Circular 15-08-OMB, but not for the purpose of expressing an opinion on the effectiveness of School District's internal control over compliance. Accordingly, no such opinion is expressed.

We are required to communicate with those charged with governance regarding, among other matters, the planned scope and timing of the audit and any significant deficiencies and material weaknesses in internal control over compliance that we identified during the audit.

## Report on Internal Control Over Compliance

*A deficiency in internal control over compliance* exists when the design or operation of a control over compliance does not allow management or employees, in the normal course of performing their assigned functions, to prevent, or detect and correct, noncompliance with a type of compliance requirement of a federal or state program on a timely basis. *A material weakness in internal control over compliance* is a deficiency, or combination of deficiencies, in internal control over compliance, such that there is a reasonable possibility that material noncompliance with a type of compliance requirement of a federal or state program will not be prevented, or detected and corrected, on a timely basis. *A significant deficiency in internal control over compliance* is a deficiency, or a combination of deficiencies, in internal control over compliance with a type of compliance requirement of a federal or state program that is less severe than a material weakness in internal control over compliance, yet important enough to merit attention by those charged with governance.

Our consideration of internal control over compliance was for the limited purpose described in the Auditor's Responsibilities for the Audit of Compliance section above and was not designed to identify all deficiencies in internal control over compliance that might be material weaknesses or significant deficiencies. Given these limitations, during our audit we did not identify any deficiencies in internal control over compliance that we consider to be material weaknesses, as defined above. However, material weaknesses or significant deficiencies in internal control over compliance may exist that were not identified.

Our audit was not designed for the purpose of expressing an opinion on the effectiveness of internal control over compliance. Accordingly, no such opinion is expressed.

The purpose of this report on internal control over compliance is solely to describe the scope of our testing of internal control over compliance and the results of that testing based on the requirements of the Uniform Guidance and New Jersey Circular 15-08-OMB. Accordingly, this report is not suitable for any other purpose.

Respectfully Submitted,

**HOLT MCNALLY & ASSOCIATES, INC**  
*Certified Public Accountants & Advisors*

Michael Holt  
Certified Public Accountant  
Public School Accountant, No. 1148

Medford, New Jersey  
December 19, 2024

*This page intentionally left blank.*



**RIVERSIDE TOWNSHIP PUBLIC SCHOOL DISTRICT  
SCHEDULE OF EXPENDITURES OF FEDERAL AWARDS  
FOR FISCAL YEAR ENDED JUNE 30, 2024**

FEDERAL GRANTOR/ PASS-THROUGH GRANTOR/ PROGRAM TITLE OR CLUSTER	ASSISTANCE LISTING NUMBER	FEDERAL AWARD IDENTIFICATION NUMBER	PASS THROUGH ENTITY IDENTIFYING NUMBER	PROGRAM OR AWARD AMOUNT	GRANT PERIOD	BALANCE AT JUNE 30, 2023	CARRYOVER/ (WALKOVER) AMOUNT	CASH RECEIVED	BUDGETARY EXPENDITURES	PASSED THROUGH TO SUBRECIPIENTS	JUNE 30, 2024	
											UNEARNED REVENUE	(ACCOUNTS RECEIVABLE)
<b>U.S. Department of Agriculture</b>												
Passed Through New Jersey Department of Agriculture												
Child Nutrition Cluster:												
Food Distribution Program (Noncash Assistance)	10.555	231NJ304N1099	Unavailable	\$ 99,928	7/1/22-6/30/23	\$ 11,016	\$ -	\$ -	(11,016)	\$ -	\$ -	\$ -
Food Distribution Program (Noncash Assistance)	10.555	241NJ304N1099	Unavailable	70,266	7/1/23-6/30/24	-	-	70,266	(60,164)	-	10,102	-
COVID-19 Supply Chain Assistance Grant	10.555	241NJ304N1099	100-010-3350-118	39,534	7/1/23-6/30/24	-	-	39,534	(39,534)	-	-	-
Healthy Hunger-Free Kids Act	10.555	231NJ304N1099	100-010-3350-026	9,709	7/1/23-6/30/24	-	-	9,338	(9,709)	-	-	(371)
National School Lunch Program	10.555	231NJ304N1099	100-010-3350-098	416,562	7/1/22-6/30/23	(18,280)	-	18,280	-	-	-	-
National School Lunch Program	10.555	241NJ304N1099	100-010-3350-098	372,652	7/1/23-6/30/24	-	-	358,086	(372,652)	-	-	(14,566)
Subtotal						(7,264)	-	495,504	(493,075)	-	10,102	(14,937)
School Breakfast Program	10.553	241NJ304N1099	100-010-3350-100	119,384	7/1/23-6/30/24	-	-	112,394	(119,384)	-	-	(6,990)
School breakfast Program	10.553	231NJ304N1099	100-010-3350-100	119,533	7/1/22-6/30/23	(7,731)	-	7,731	-	-	-	-
Subtotal						(7,731)	-	120,125	(119,384)	-	-	(6,990)
Summer Food Service Program for Children	10.559	241NJ304N1099	100-010-3350-034	10,223	7/1/23-6/30/24	-	-	10,223	(10,223)	-	-	-
Subtotal						-	-	10,223	(10,223)	-	-	-
Total Child Nutrition Cluster						(14,995)	-	625,852	(622,682)	-	10,102	(21,927)
Local Food for Schools Cooperative Agreement Program	10.185	AM02CPLFS000C015	100-010-3350-123	10,404	7/1/23-6/30/24	-	-	10,404	(10,404)	-	-	-
Subtotal						-	-	10,404	(10,404)	-	-	-
COVID-19 Pandemic EBT Food Benefit Program	10.649	231NJ304N1099	100-010-3350-115	653	7/1/23-6/30/24	-	-	653	(653)	-	-	-
Subtotal						-	-	653	(653)	-	-	-
<b>Total U.S. Department of Agriculture</b>						(14,995)	-	636,909	(633,739)	-	10,102	(21,927)
<b>U.S. Department of Health and Human Services</b>												
Passed Through New Jersey Department of Human Services												
Medical Assistance Program (SEMI)	93.778	240SN5M5MAP	100-034-7540-211	49,162	7/1/23-6/30/24	-	-	49,162	(49,162)	-	-	-
Subtotal						-	-	49,162	(49,162)	-	-	-
<b>Total U.S. Department of Health and Human Services</b>						-	-	49,162	(49,162)	-	-	-
<b>U.S. Department of Education</b>												
Passed Through New Jersey Department of Education												
Title I - Part A	84.010	S010A230030	100-034-5064-194	428,011	7/1/23-6/30/24	-	-	230,613	(399,890)	-	-	(169,277)
Title I - Part A	84.010	S010A220030	100-034-5064-194	396,140	7/1/22-9/30/23	(129,855)	-	131,997	(2,142)	-	-	-
Title I - SIA Part A	84.010	S010A230030	100-034-5064-194	250,300	7/1/23-6/30/24	-	-	261,673	(277,075)	-	-	(10,402)
Title I - SIA Part A	84.010	S010A220030	100-034-5064-194	122,300	7/1/22-9/30/23	(64,409)	-	64,499	-	-	-	-
Subtotal						(194,354)	-	688,782	(674,107)	-	-	(179,679)
Title IIA - Part A	84.367A	S367A230029	100-034-5063-290	50,036	7/1/23-6/30/24	-	-	27,459	(47,092)	-	-	(19,633)
Title IIA - Part A	84.367A	S367A220029	100-034-5063-290	35,486	7/1/22-9/30/23	(13,598)	-	13,598	-	-	-	-
Subtotal						(13,598)	-	41,057	(47,092)	-	-	(19,633)
Title III - English Language Acquisition	84.365A	S365A230030	100-034-5064-187	69,307	7/1/23-6/30/24	-	-	1,589	(31,956)	-	-	(30,367)
Title III - English Language Acquisition	84.365A	S365A220030	100-034-5064-187	44,482	7/1/22-9/30/23	(24,491)	-	24,491	-	-	-	-
Title III - Immigrant	84.365A	S365A230030	100-034-5064-187	27,706	7/1/23-6/30/24	-	-	10,801	(27,706)	-	-	(16,905)
Title III - Immigrant	84.365A	S365A220030	100-034-5064-187	19,254	7/1/22-9/30/23	(3,886)	-	6,822	(2,936)	-	-	-
Subtotal						(28,377)	-	43,703	(62,588)	-	-	(47,272)
ARP ESSER	84.425U	S425U210027	100-034-5120-523	3,690,908	3/1/20-9/30/24	(239,691)	-	1,510,840	(1,754,072)	-	-	(482,923)
ARP Accelerated Learning Coach and Educator Support	84.425U	S425U210027	100-034-5120-523	132,810	3/1/20-9/30/24	-	-	32,333	(45,116)	-	-	(12,783)
ARP Evidence Based Summer Learning and Enrichment	84.425U	S425U210027	100-034-5120-523	40,000	3/1/20-9/30/24	(4,616)	-	7,679	(24,065)	-	-	(21,002)
ARP Evidence Based Comprehensive Beyond the School Day	84.425U	S425U210027	100-034-5120-523	40,000	3/1/20-9/30/24	-	-	29,158	(29,158)	-	-	-
ARP Mental Health Support Staffing	84.425U	S425U210027	100-034-5120-523	88,501	3/1/20-9/30/24	-	-	30,000	(30,000)	-	-	-
ESSER II	84.425D	S425D210027	100-034-5120-513	1,642,275	3/1/20-9/30/23	(144,309)	-	67,340	(22,943)	-	-	(99,912)
ESSER II Accelerated Learning Coach and Educator Support	84.425D	S425D210027	100-034-5120-513	132,810	3/1/20-9/30/23	-	-	8,636	(10,222)	-	-	(1,586)
High Impact Tutoring	84.425V	E2400267	100-034-5120-513	96,044	10/1/23-8/31/24	-	-	26,551	(88,933)	-	-	(62,382)
ARP Homeless Children and Youth	84.425W	S425W210031	100-034-5120-513	25,000	3/1/20-6/30/22	(5,782)	-	4,685	(2,673)	-	-	(3,770)
Subtotal						(394,398)	-	1,717,222	(2,007,182)	-	-	(684,358)
L.D.E.A. Part B (Special Education Cluster)	84.027A	H027A230100	100-034-5065-016	441,525	7/1/23-9/30/24	-	-	389,405	(441,525)	-	-	(52,120)
Basic	84.027A	H027A220100	100-034-5065-016	388,079	7/1/22-9/30/23	(54,148)	-	54,148	-	-	-	-
Subtotal						(54,148)	-	443,553	(441,525)	-	-	(52,120)
Preschool	84.173	H173A230114	100-034-5065-020	12,651	7/1/23-9/30/24	-	-	12,650	(12,650)	-	-	-
Subtotal						-	-	12,650	(12,650)	-	-	-
Total Special Education Cluster						(54,148)	-	456,203	(454,175)	-	-	(52,120)
<b>Total U.S. Department of Education</b>						(684,875)	-	2,946,967	(3,245,154)	-	-	(983,062)
<b>Total Expenditures of Federal Awards</b>						(699,870)	\$ -	3,633,038	(3,928,055)	\$ -	10,102	\$ (1,004,989)

**RIVERSIDE TOWNSHIP PUBLIC SCHOOL DISTRICT**  
**SCHEDULE OF EXPENDITURES OF STATE FINANCIAL ASSISTANCE**  
**FOR FISCAL YEAR ENDED JUNE 30, 2024**

STATE GRANTOR/ PROGRAM TITLE	GRANT OR STATE PROJECT NUMBER	PROGRAM OR AWARD AMOUNT	GRANT PERIOD	BALANCE AT JUNE 30, 2023	CARRYOVER/ (WALKOVER) AMOUNT	CASH RECEIVED	BUDGETARY EXPENDITURES	ADJUSTMENT	SUB RECIPIENT EXPENDITURES	(ACCOUNTS RECEIVABLE) JUNE 30, 2024	UNEARNED REVENUE JUNE 30, 2024	MEMO	
												BUDGETARY RECEIVABLE	CUMULATIVE TOTAL EXPENDITURES
State Department of Education:													
General Fund:													
State Aid Public:													
Equalization Aid	495-034-5120-078	\$20,015,100	7/1/23-6/30/24	\$ -	\$ -	\$ 20,015,100	\$ (20,015,100)	\$ -	\$ -	\$ -	\$ -	\$ 1,910,647	\$ 20,015,100
Special Education Categorical Aid	495-034-5120-089	827,038	7/1/23-6/30/24	-	-	827,038	(827,038)	-	-	-	-	78,949	827,038
Security Aid	495-034-5120-084	439,613	7/1/23-6/30/24	-	-	439,613	(439,613)	-	-	-	-	41,966	439,613
Total State Aid Public				-	-	21,281,751	(21,281,751)	-	-	-	-	2,031,562	21,281,751
Transportation Aid	495-034-5120-014	187,558	7/1/23-6/30/24	-	-	187,558	(187,558)	-	-	-	-	17,905	187,558
Extraordinary Aid	495-034-5120-044	386,374	7/1/23-6/30/24	-	-	-	(386,374)	-	-	(386,374)	-	-	386,374
Extraordinary Aid	495-034-5120-044	515,736	7/1/22-6/30/23	(515,736)	-	515,736	-	-	-	-	-	-	-
Dept. of Children & Families Homeless Tuition Aid	495-034-5120-005	337,792	7/1/23-6/30/24	-	-	-	(337,792)	-	-	(337,792)	-	-	337,792
Dept. of Children & Families Homeless Tuition Aid	495-034-5120-005	294,430	7/1/22-6/30/23	(294,430)	-	294,430	-	-	-	-	-	-	-
Reimbursed TPAF Social Security	495-034-5094-003	946,574	7/1/23-6/30/24	-	-	899,711	(946,574)	-	-	(46,863)	-	-	946,574
Reimbursed TPAF Social Security	495-034-5094-003	894,143	7/1/22-6/30/23	(44,272)	-	44,272	-	-	-	-	-	-	-
Noncash Assistance:													
On Behalf TPAF Pension Contribution	495-034-5094-002	4,344,980	7/1/23-6/30/24	-	-	4,344,980	(4,344,980)	-	-	-	-	-	4,344,980
On Behalf TPAF Medical Contribution	495-034-5094-001	1,182,545	7/1/23-6/30/24	-	-	1,182,545	(1,182,545)	-	-	-	-	-	1,182,545
On Behalf TPAF Long Term Disability Insurance Contribution	495-034-5094-004	1,452	7/1/23-6/30/24	-	-	1,452	(1,452)	-	-	-	-	-	1,452
Total General Fund Assistance				(854,438)	-	28,752,435	(28,669,026)	-	-	(771,029)	-	2,049,467	28,669,026
Special Revenue Fund:													
Preschool Education Aid	495-034-5120-086	663,252	7/1/23-6/30/24	-	94,432	663,252	(740,009)	-	-	-	17,675	66,325	740,009
Preschool Education Aid	495-034-5120-086	643,032	7/1/22-6/30/23	94,432	(94,432)	-	-	-	-	-	-	-	-
Nonpublic Stem Grant	495-034-5068-051	10,359	7/1/23-6/30/24	-	-	10,359	(10,359)	-	-	-	-	-	10,359
SDA Emergent Needs	Unavailable	35,416	7/1/23-6/30/24	-	-	35,416	(35,416)	-	-	-	-	-	35,416
Total Special Revenue Fund Assistance				94,432	-	709,027	(785,784)	-	-	-	17,675	66,325	785,784
Enterprise Fund:													
Summer Program	495-010-3350-004	210	7/1/23-6/30/24	-	-	210	(210)	-	-	-	-	-	210
Working Class Families State Supplement Lunch	495-010-3350-006	3,365	7/1/23-6/30/24	-	-	3,207	(3,365)	-	-	(158)	-	-	3,365
Working Class Families State Supplement Breakfast	495-010-3350-006	1,180	7/1/23-6/30/24	-	-	1,126	(1,180)	-	-	(54)	-	-	1,180
National School Breakfast Program - Red (State Share)	495-010-3350-002	2,013	7/1/23-6/30/24	-	-	1,897	(2,013)	-	-	(116)	-	-	2,013
National School Lunch Program - Red (State Share)	495-010-3350-001	6,956	7/1/23-6/30/24	-	-	6,709	(6,956)	-	-	(247)	-	-	6,956
National School Lunch Program	495-010-3350-001	7,096	7/1/23-6/30/24	-	-	6,821	(7,096)	-	-	(275)	-	-	7,096
National School Lunch Program - Red (State Share)	495-010-3350-001	2,621	7/1/22-6/30/23	(163)	-	163	-	-	-	-	-	-	-
National School Lunch Program	495-010-3350-001	7,270	7/1/22-6/30/23	(330)	-	330	-	-	-	-	-	-	-
National School Lunch Program (State Share)	495-010-3350-001	8,979	7/1/22-6/30/23	(348)	-	348	-	-	-	-	-	-	-
Total Enterprise Fund Assistance				(841)	-	20,811	(20,820)	-	-	(850)	-	-	20,820
Total State Financial Assistance				\$ (760,847)	\$ -	\$ 29,482,273	(29,475,630)	\$ -	\$ -	(771,879)	\$ 17,675	\$ 2,115,792	\$ 29,475,630

Less: State Financial Assistance Programs not subject to Calculation for Major Program Determination:

On Behalf TPAF Pension Contribution	495-034-5094-002	4,344,980
On Behalf TPAF Medical Contribution	495-034-5094-001	1,182,545
On Behalf TPAF Long Term Disability Insurance Contribution	495-034-5094-004	1,452
<b>Total State Financial Assistance subject to Calculation for Major Program Determination</b>		<b>\$ (23,946,653)</b>

The accompanying Notes to Schedules of Expenditures of Federal Awards and State Financial Assistance are an integral part of this schedule.

**RIVERSIDE TOWNSHIP PUBLIC SCHOOL DISTRICT  
NOTES TO SCHEDULES OF EXPENDITURES OF FEDERAL AWARDS AND STATE  
FINANCIAL ASSISTANCE  
FOR THE FISCAL YEAR ENDED JUNE 30, 2024**

**Note 1. Basis of Presentation**

The accompanying schedules of expenditures of federal awards and state financial assistance present the activity of all federal awards and state financial assistance programs of the Riverside Township Public School District. The School District is defined in Note 1 of the basic financial statements. The information in these schedules is presented in accordance with the requirements of Title 2 U.S. *Code of Federal Regulations* (CFR) Part 200, *Uniform Administrative Requirements, Cost Principles, and Audit Requirements for Federal Awards* (Uniform Guidance) and New Jersey OMB's Circular 15-08, *Single Audit Policy for Recipients of Federal Grants, State Grants and State Aid*. All federal and state awards received directly from federal and state agencies, as well as federal awards and state financial assistance passed through other government agencies is included on the schedule of expenditures of federal awards and state financial assistance.

**Note 2. Summary of Significant Accounting Policies**

The accompanying schedules of expenditures of federal awards and state financial assistance are presented using the budgetary basis of accounting with the following exception: programs recorded in the enterprise fund are presented using the accrual basis of accounting and programs recorded in the capital projects fund are presented using the modified accrual basis of accounting. These bases of accounting are described in Note 1 to the School District's basic financial statements. The information in this schedule is presented in accordance with the requirements of Title 2 U.S. *Code of Federal Regulations* (CFR) Part 200, *Uniform Administrative Requirements, Cost Principles, and Audit Requirements for Federal Awards* and New Jersey OMB's Circular 15-08, *Single Audit Policy for Recipients of Federal Grants, State Grants and State Aid*. Therefore, some amounts presented in this schedule may differ from amounts presented in, or used in the preparation of, the basic financial statements.

The School District did not elect the 10-percent de minimis indirect cost rate as discussed in 2 CFR 200.414.

Revenues and expenditures reported under the Food Distribution Program represent current year value received and current year distributions respectively. The amount reported as TPAF Pension Contributions represents the amount paid by the state on behalf of the School District for the year ended June 30, 2024. TPAF Social Security Contributions represents the amount reimbursed by the state for the employer's share of social security contributions for TPAF members for the year ended June 30, 2024.

**Note 3. Relationship to Basic Financial Statements**

The basic financial statements present the general fund and special revenue fund on a GAAP basis. Budgetary comparison statements or schedules (RSI) are presented for the general fund and special revenue fund to demonstrate finance-related legal compliance in which certain revenue is permitted by law or grant agreement to be recognized in the audit year, whereas for GAAP reporting, revenue is not recognized until the subsequent year or when expenditures have been made.

**RIVERSIDE TOWNSHIP PUBLIC SCHOOL DISTRICT  
NOTES TO SCHEDULES OF EXPENDITURES OF FEDERAL AWARDS AND STATE  
FINANCIAL ASSISTANCE  
FOR THE FISCAL YEAR ENDED JUNE 30, 2024**

**Note 3. Relationship to Basic Financial Statements (continued):**

The general fund is presented in the accompanying schedules on the modified accrual basis with the exception of the revenue recognition of the one or more deferred June state aid payments in the current budget year, which is mandated pursuant to *N.J.S.A.* 18A:22-44.2. For GAAP purposes payments are not recognized until the subsequent budget year due to the state deferral and recording of the one or more June state aid payments in the subsequent year. The special revenue fund is presented in the accompanying schedules on the grant accounting budgetary basis, which recognizes encumbrances as expenditures and also recognizes the related revenues, whereas the GAAP basis does not. The special revenue fund also recognizes the one or more state aid June payments in the current budget year, consistent with *N.J.S.A.* 18A:22-4.2.

The net adjustment to reconcile from the budgetary basis to the GAAP basis is (\$443,587) for the general fund and (\$79,171) for the special revenue fund. See Exhibit C-3 Note A of the basic financial statements, for a reconciliation of the budgetary basis to the modified accrual basis of accounting for the general and special revenue funds. Awards and financial assistance expenditures reported in the School District's basic financial statements on a GAAP basis are presented as follows:

<u>Fund</u>	<u>Federal</u>	<u>State</u>	<u>Total</u>
General Fund	\$ 49,162	\$ 28,225,439	\$ 28,274,601
Special Revenue Fund	3,168,005	783,762	3,951,767
Food Service Fund	<u>633,739</u>	<u>20,820</u>	<u>654,559</u>
Total Awards & Financial Assistance	<u>\$ 3,850,906</u>	<u>\$ 29,030,021</u>	<u>\$ 32,880,927</u>

**Note 4. Relationship to Federal and State Financial Reports**

Amounts reported in the accompanying schedules agree with the amounts reported in the related federal and state financial reports.

**Note 5. Federal and State Loans Outstanding**

The Riverside Township Public School District had no loan balances outstanding at June 30, 2024.

**RIVERSIDE TOWNSHIP PUBLIC SCHOOL DISTRICT  
SCHEDULE OF FINDINGS AND QUESTIONED COSTS  
FOR THE FISCAL YEAR ENDED JUNE 30, 2024**

**Section I - Summary of Auditor's Results**

**Financial Statements**

Type of auditor's report issued Unmodified

Internal control over financial reporting:

1) Material weakness(es) identified?   X   yes        no

2) Significant deficiency(ies) identified?        yes   X   none reported

Noncompliance material to financial statements noted?   X   yes        no

**Federal Awards**

Internal control over major programs:

1) Material weakness(es) identified?        yes   X   no

2) Significant deficiency(ies) identified?        yes   X   none reported

Type of auditor's report issued on compliance for major programs Unmodified

Any audit findings disclosed that are required to be reported  
in accordance with 2 CFR 200 section .516(a) of Uniform Guidance?        yes   X   no

Identification of major programs:

<u>Assistance Listing Number(s)</u>	<u>FAIN Number(s)</u>	<u>Name of Federal Program or Cluster</u>
84.425U	S425U210027	<b>Education Stabilization Fund:</b>
84.425D	S425D210027	ARP - ESSER III
84.425V	E2400267	CRRSA - ESSER II
84.425W	S425W210031	High Impact Tutoring
		ARP- Homeless Children and Youth

Dollar threshold used to determine Type A programs \$750,000

Auditee qualified as low-risk auditee?        yes   X   no

**RIVERSIDE TOWNSHIP PUBLIC SCHOOL DISTRICT  
SCHEDULE OF FINDINGS AND QUESTIONED COSTS  
FOR THE FISCAL YEAR ENDED JUNE 30, 2024**

**Section I - Summary of Auditor's Results (continued)**

**State Financial Assistance**

Dollar threshold used to determine Type A programs	\$750,000
Auditee qualified as low-risk auditee?	_____ yes <u>  X  </u> no
Internal control over major programs:	
1) Material weakness(es) identified?	_____ yes <u>  X  </u> no
2) Significant deficiency(ies) identified?	_____ yes <u>  X  </u> no
Type of auditor's report issued on compliance for major programs	Unmodified
Any audit findings disclosed that are required to be reported in accordance with New Jersey OMB's Circular 15-08?	_____ yes <u>  X  </u> no
Identification of major programs:	

**State Grant/Project Number(s)**

**Name of State Program**

	State Aid - Public:
495-034-5120-078	Equalization Aid
495-034-5120-084	Categorical Security Aid
495-034-5120-089	Categorical Special Education Aid

**RIVERSIDE TOWNSHIP PUBLIC SCHOOL DISTRICT  
SCHEDULE OF FINDINGS & QUESTIONED COSTS  
FOR THE FISCAL YEAR ENDED JUNE 30, 2024**

**Section II – Financial Statement Findings**

This section identifies the significant deficiencies, material weaknesses and instances of noncompliance related to the basic financial statements that are required to be reported in accordance with *Government Auditing Standards* and with audit requirements prescribed by the Division of Administration and Finance, Department of Education, State of New Jersey.

**Finding 2024-001:**

Criteria of Specific Requirement:

The maintenance of a general ledger accounting record is required by the State Department of Education. This record summarizes all account balances of the District. It should be reconciled monthly to subsidiary records.

Condition:

The District did not maintain an accurate general ledger that was reconciled monthly to other subsidiary records for the current fiscal year.

Context:

The general ledger was not reconciled to other District records and as a result material audit adjustments were required.

Cause:

Lack of proper internal controls surrounding the maintenance of the District's general ledger accounting record.

Effect or Potential Effect:

By not maintaining an accurate general ledger, the District risks material misstatements within their records.

Recommendation:

That the District properly maintain a general ledger and reconcile the ledger monthly with other subsidiary records.

Management Response:

The responsible officials agree with the finding and will address the matter as part of their corrective action.

**RIVERSIDE TOWNSHIP PUBLIC SCHOOL DISTRICT  
SCHEDULE OF FINDINGS & QUESTIONED COSTS  
FOR THE FISCAL YEAR ENDED JUNE 30, 2024**

**Section III – Federal Awards & State Financial Assistance Findings & Questioned Costs**

This section identifies the significant deficiencies, material weaknesses and instances of noncompliance, including questioned costs, related to the audit of major federal and state programs, as required by Title 2 U.S. *Code of Federal Regulations* (CFR) Part 200, *Uniform Administrative Requirements, Cost Principles, and Audit Requirements for Federal Awards* (Uniform Guidance) and New Jersey OMB's Circular 15-08.

**FEDERAL AWARDS- N/A**

**STATE FINANCIAL ASSISTANCE –N/A**



**RIVERSIDE TOWNSHIP PUBLIC SCHOOL DISTRICT  
SUMMARY SCHEDULE OF PRIOR YEAR AUDIT FINDINGS  
AND QUESTIONED COSTS AS PREPARED BY MANAGEMENT  
FOR THE FISCAL YEAR ENDED JUNE 30, 2024**

This section identifies the status of prior year findings related to the financial statements, federal awards and state financial assistance that are required to be reported in accordance with *Government Auditing Standards*, Title 2 U.S. *Code of Federal Regulations* (CFR) Part 200, *Uniform Administrative Requirements, Cost Principles, and Audit Requirements for Federal Awards* (Uniform Guidance), and New Jersey OMB's Circular 15-08.

Financial Statement Findings

**Finding 2023-001:**

**Condition:**

The District did not maintain an accurate general ledger that was reconciled monthly to other subsidiary records for the current fiscal year.

**Current Status:**

This finding has not been corrected. See Finding No. 2024-001.

Federal Awards- N/A

State Financial Assistance – N/A