

**SOUTH AMBOY PUBLIC SCHOOL DISTRICT**

South Amboy, New Jersey  
County of Middlesex

**ANNUAL COMPREHENSIVE FINANCIAL REPORT  
YEAR ENDED JUNE 30, 2024**



**ANNUAL COMPREHENSIVE FINANCIAL REPORT  
OF THE  
SOUTH AMBOY PUBLIC SCHOOL DISTRICT  
SOUTH AMBOY, NEW JERSEY**



**YEAR ENDED JUNE 30, 2024**

**PREPARED BY DISTRICT FINANCE OFFICER  
SCHOOL BUSINESS ADMINISTRATOR/BOARD SECRETARY  
PETER FRASCELLA**



## TABLE OF CONTENTS

	PAGE
<b>INTRODUCTORY SECTION</b>	
(First Section)	
Letter of Transmittal	1
Organizational Chart	5
Roster of Officials	6
Consultants and Advisors	7
<b>FINANCIAL SECTION</b>	
(Second Section)	
Independent Auditor's Report	11
<b>REQUIRED SUPPLEMENTARY INFORMATION – PART I</b>	
Management's Discussion and Analysis	17
<b>BASIC FINANCIAL STATEMENTS</b>	
A. Government-Wide Financial Statements:	
A-1 Statement of Net Position	29
A-2 Statement of Activities	30
B. Fund Financial Statements:	
B-1 Balance Sheet	35
B-2 Statement of Revenues, Expenditures and Changes in Fund Balances	36
B-3 Reconciliation of the Statement of Revenues, Expenditures and Changes in Fund Balances of Governmental Funds to the Statement of Activities	37
Proprietary Funds:	
B-4 Statement of Net Position	41
B-5 Statement of Revenues, Expenditures and Changes in Fund Net Position	42
B-6 Statement of Cash Flows	43
Fiduciary Funds:	
B-7 Statement of Fiduciary Net Position	N/A
B-8 Statement of Changes in Fiduciary Net Position	N/A
Notes to Financial Statements	49
<b>REQUIRED SUPPLEMENTARY INFORMATION – PART II</b>	
C. Budgetary Comparison Schedules	
C-1 Budgetary Comparison Schedule – General Fund	87
C-2 Budgetary Comparison Schedule – Special Revenue Fund	98
Notes to the Required Supplementary Information - Part II	
C-3 Budget-to-GAAP Reconciliation	101
<b>REQUIRED SUPPLEMENTARY INFORMATION – PART III</b>	
L. Schedules Related to Accounting and Reporting for Pensions (GASB 68)	
L-1 Schedule of the District's Proportionate Share of the Net Pension Liability - PERS	107
L-2 Schedule of the School District Contributions - PERS	108
L-3 Schedule of the District's Proportionate Share of the Net Pension Liability - TPAF	109
M. Schedules Related to Accounting and Reporting for Other Post Employment Benefits (GASB 75)	
M-1 Schedule of Changes in the Net OPEB Liability and Related Ratios - OPEB	113
Notes to the Required Supplementary Information - Part III	117

## TABLE OF CONTENTS

OTHER SUPPLEMENTARY INFORMATION	PAGE
D. School Based Budget Schedules Fund (if applicable):	
D-1 Combining Balance Sheet	N/A
D-2 Blended Resource Fund - Schedule of Expenditures Allocated by Resource Type - Actual	N/A
D-3 Blended Resource Fund - Schedule of Blended Expenditures - Budget and Actual	N/A
E. Special Revenue Fund:	
E-1 Combining Schedule of Program Revenues & Expenditures - Special Revenue Fund – Budgetary Basis	125
E-2 Preschool Education Aid Schedule(s) of Expenditures - Budgetary Basis	127
F. Capital Projects Fund:	
F-1 Summary Schedule of Project Expenditures	131
F-2 Summary Schedule of Revenues, Expenditures and Changes in Fund Balance – Budgetary Basis	132
F-2 a Summary Schedule of Revenues, Expenditures and Changes in Fund Balance – Elementary School Renovations	133
G. Proprietary Funds:	
Enterprise Fund:	
G-1 Combining Schedule of Net Position	N/A
G-2 Combining Schedule of Revenues, Expenses & Changes in in Fund Net Position	N/A
G-3 Combining Schedule of Cash Flows	N/A
Internal Service Fund –	
G-4 Combining Schedule of Net Position	N/A
G-5 Combining Schedule of Revenues, Expenses & Changes in Fund Net Position	N/A
G-6 Combining Schedule of Cash Flows	N/A
H. Fiduciary Funds:	
H-1 Combining Statement of Fiduciary Net Position	N/A
H-2 Combining Statement of Changes in Fiduciary Net Position	N/A
I. Long-Term Debt:	
I-1 Schedule of Serial Bonds Payable	139
I-2 Schedule of Obligations Under Leases	N/A
I-3 Debt Service Fund - Budgetary Comparison Schedule	140
I-4 Schedule of Early Retirement Incentive Plan Loans Payable	N/A

## TABLE OF CONTENTS

STATISTICAL SECTION (Unaudited) (Third Section)	PAGE
Financial Trends:	
J-1 Net Position by Component	145
J-2 Changes in Net Position	146
J-3 Fund Balances – Governmental Funds	148
J-4 Changes in Fund Balances – Governmental Funds	149
J-5 General Fund - Other Local Revenue by Source	150
Revenue Capacity:	
J-6 Assessed Value & Actual Value of Taxable Property	153
J-7 Direct and Overlapping Property Tax Rates	154
J-8 Principal Property Taxpayers	155
J-9 Property Tax Levies and Collections	156
Debt Capacity:	
J-10 Ratios of Outstanding Debt by Type	159
J-11 Ratios of Net General Bonded Debt Outstanding	160
J-12 Ratios of Overlapping Governmental Activities Debt	161
J-13 Legal Debt Margin Information	162
Demographic & Economic Information:	
J-14 Demographic & Economic Statistics	165
J-15 Principal Employers	166
Operating Information:	
J-16 Full-Time Equivalent District Employees by Function/Program	169
J-17 Operating Statistics	170
J-18 School Building Information	171
J-19 Schedule of Required Maintenance	172
J-20 Insurance Schedule	173
SINGLE AUDIT SECTION (Fourth Section)	
K-1 Independent Auditor's Report on Internal Control Over Financial Reporting and on Compliance and Other Matters Based on an Audit of Financial Statements Performed in Accordance With Government Auditing Standards	177
K-2 Independent Auditor's Report on Compliance for Each Major Program and on Internal Control Over Compliance in Accordance with Uniform Guidance and New Jersey OMB Circular Letter 15-08	179
K-3 Schedule of Expenditures of Federal Awards, Schedule A	183
K-4 Schedule of Expenditures of State Financial Assistance, Schedule B	185
K-5 Notes to Schedules of Expenditures of Federal Awards and State Financial Assistance	187
K-6 Schedule of Findings and Questioned Cost	189
K-7 Summary Schedule of Prior Year Audit Findings	193

*This page intentionally left blank*



## INTRODUCTORY SECTION

*This page intentionally left blank*



## **SOUTH AMBOY PUBLIC SCHOOL DISTRICT**

*Office of the School Business Administrator/Board Secretary*

**240 John Street, South Amboy, NJ 08879**

**(732) 525 - 2100**

**Fax (732) 727 - 0730**

[www.sapublicschools.com](http://www.sapublicschools.com)

January 10, 2025

Honorable President and Members  
of the Board of Education  
South Amboy School District  
County of Middlesex, New Jersey 08879

Dear Board Members/Citizens:

The Annual Comprehensive Financial Report (ACFR) of the South Amboy School District for the fiscal year ended June 30, 2024, is hereby submitted. Responsibility for both the accuracy of the data and completeness and fairness of the presentation, including all disclosures, rests with the management of the South Amboy School District. To the best of our knowledge and belief, the data presented in this report is accurate in all material respects and is reported in a manner designed to present fairly, in all material respects, the respective financial position of the governmental activities, the business-type activities, each major fund, and the aggregate remaining fund information of the district as of June 30, 2024, and the respective changes in financial position and cash flows, where applicable, thereof, for the year then ended in conformity with accounting principles generally accepted in the United States of America. All disclosures necessary to enable the reader to gain an understanding of the district's financial activities have been included.

GAAP requires that management provide a narrative introduction, overview and analysis to accompany the basic financial statements in the form of Management Discussion and Analysis (MD&A). This letter of transmittal is designed to complement the MD&A and should be read in conjunction with it. The MD&A can be found immediately following the report of the independent auditors.

The Annual Comprehensive Financial Report is presented in four sections as follows:

**Introductory Section:**

Section contains a Letter of Transmittal, Roster of Officials, Consultants and Advisors, and an Organizational Chart.

#### Financial Section:

Section contains the Independent Auditors' Report and includes the Management's Discussion and Analysis, the Basic Financial Statements, Required Supplementary Information (RSI) and Other Supplementary Information.

#### Statistical Section:

Section contains selected financial trends, revenue and debt capacity, demographic, economic and other operating information, generally presented on a multi-year basis.

#### Single Audit Section:

The School District is required to undergo an annual Single Audit in conformity with the provisions of Title 2 U.S. Code of Federal Regulations Part 200, *Uniform Administrative Requirements, Cost Principles, and Audit Requirements for Federal Awards (Uniform Guidance)* and New Jersey OMB's Circular 15-08 OMB, "*Single Audit Policy for Recipients of Federal Grants, State Grants and State Aid*". Information related to this Single Audit, including the independent auditor's report on the internal control and compliance with applicable laws, regulations, contracts and grants, along with findings and questioned costs, if any, are included in the Single Audit Section of this report.

### **REPORTING ENTITY AND ITS SERVICES**

The South Amboy School District is an independent reporting entity within the criteria adopted by the Governmental Accounting Standard Board (GASB) as established by NCGA Statement No. 3. All funds of the School District are included in this report. The School District has no component units.

The School District provides a full range of educational services appropriate to grade levels Pre-K through 12. These include regular and vocational as well as special education for children with special needs. The School District's enrollment, as of October 15<sup>th</sup>, for the current and past nine fiscal years are detailed below.

<u>Fiscal Year</u>	<u>Student Enrollment</u>	<u>Percent Change</u>
2023-2024	1,172	-1.18%
2022-2023	1,186	3.40%
2021-2022	1,147	7.20%
2020-2021	1,070	-2.90%
2019-2020	1,102	1.85%
2018-2019	1,082	4.74%
2017-2018	1,033	-5.32%
2016-2017	1,091	-1.27%
2015-2016	1,105	-2.04%
2014-2015	1,128	-1.91%
2013-2014	1,150	-2.13%

### **ECONOMIC CONDITION AND OUTLOOK**

The South Amboy area is experiencing a period of development and expansion, which is expected to continue. The increasing number of new business and residential housing in the area should result in an increased tax base, both residential and industrial. This expansion is expected to continue; suggesting that the South Amboy area tax base will continue to grow.

## **INTERNAL ACCOUNTING CONTROLS**

Management of the School District is responsible for establishing and maintaining an internal control structure designed to ensure that the assets of the district are protected from loss, theft and misuse and to ensure that adequate accounting data are completed to allow for the preparation of financial statement in conformity with general accepted accounting principles (GAAP). The internal control structure is designed to provide reasonable, but not absolute, assurance that these objectives are met. The concept of reasonable assurance recognizes that (1) the cost of a control should not exceed the benefits likely to be delivered; and (2) the valuation of costs and benefits require estimates and judgments by management.

As a recipient of federal and state financial assistance, the district also is responsible for ensuring that an adequate internal control structure is in place to ensure compliance with applicable laws and regulations related to those programs. This internal control structure is also subject to periodic evaluations by the district management.

As part of the School District's single audit described earlier, tests are made to determine the adequacy of the internal control structure, including that portion related to federal and state financial assistance programs, as well as to determine that the district has complied with applicable laws and regulations.

## **BUDGETARY CONTROLS**

In addition to internal accounting controls, the School District maintains budgetary controls. The objective of these budgetary controls is to ensure compliance with legal provisions embodied in the annual appropriated budget approved by the voters of the municipality. Annual appropriated budgets are adopted for the general fund, the special revenue fund, and the debt service fund. Project-length budgets are approved for the capital improvements accounted for in the capital projects fund. The final budget amount as amended for the fiscal year is reflected in the financial section. An encumbrance accounting system is used to record outstanding purchase commitments on a line item basis. Open encumbrances at year-end are either cancelled or included as re-appropriations of fund balance in the subsequent year.

## **ACCOUNTING SYSTEM AND REPORTS**

The School District's accounting records reflect generally accepted accounting principles, as promulgated by the Governmental Accounting Standards Board (GASB). The School District's accounting system is organized on the basis of funds. The funds are explained in "Notes to Financial Statements", Note 1.

## **FINANCIAL POLICIES**

The intent of the School Board is to ensure that the School District manages its budget and finance in a fiscally prudent and responsible way by establishing financial policies for the Budget, Fund Balance and the maintenance of adequate reserves. The government-wide financial statements are reported using the economic resources measurement focus and the accrual basis of accounting. Revenues are recorded when earned and expenses are recorded when the liability is incurred. Governmental fund financial statements are reported using the current financial resources measurement focus and the modified accrual basis of accounting. Under the modified accrual basis of accounting, revenues except for certain grant revenues, are recognized when susceptible to accrual that is when they become measurable and available. Property taxes, interest and certain General Fund revenues are the significant revenue sources considered susceptible to accrual.

## OTHER INFORMATION

### *INDEPENDENT AUDIT*

State statutes require an annual audit by independent certified public accountants. The accounting firm of Holman Frenia Allison, P.C., Certified Public Accounts, was appointed by the Board of Education. In addition to meeting the requirements set forth in the State statutes, the audit was also designed to meet the requirements of Title 2 U.S. *Code of Federal Regulations* (CFR) Part 200, *Uniform Administrative Requirements, Cost Principles, and Audit Requirements for Federal Awards*, and New Jersey OMB's Circular 15-08, *Single Audit Policy for Recipients of Federal Grants, State Grants and State Aid*. The auditor's report on the basic financial statements and combining statements and related major fund supporting statements and schedules is included in the financial section of this report. The auditor's reports related specifically to the single audit are included in the Single Audit section of this report.

## ACKNOWLEDGEMENTS

We would like to express our appreciation to the members of the Board of Education for their concern in providing fiscal accountability to the citizens and taxpayers of the School District and thereby contributing their full support to the development and maintenance of our financial operation. The preparation of this report could not have accomplished without the efficient and dedicated services of our business office staff.

Respectfully submitted,

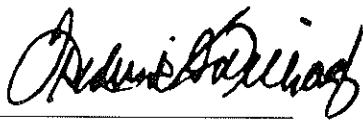

Superintendent

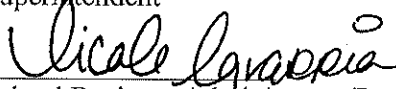

School Business Administrator/Board Secretary

ORGANIZATIONAL CHART

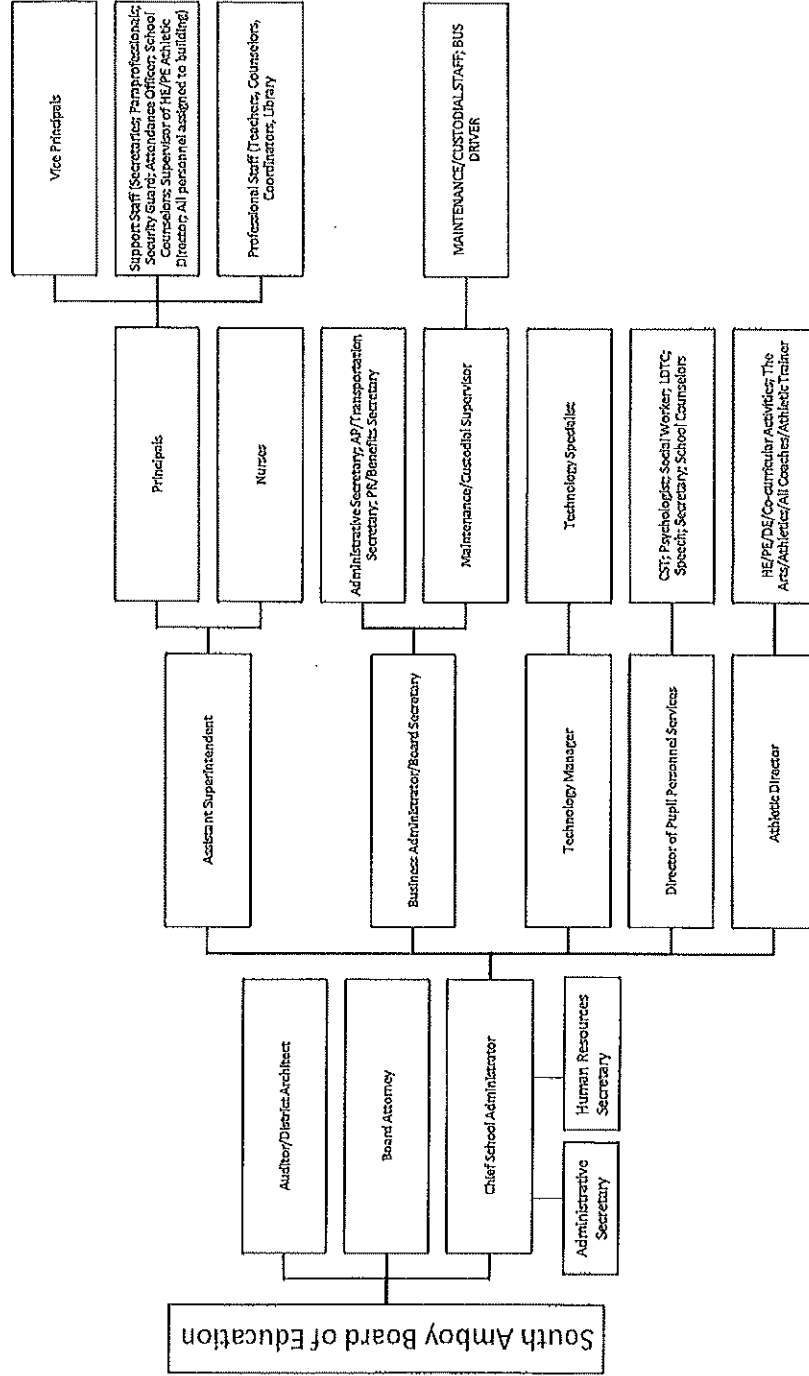

**SOUTH AMBOY PUBLIC SCHOOL DISTRICT  
SOUTH AMBOY, NEW JERSEY  
ROSTER OF OFFICIALS  
JUNE 30, 2024**

**Members of the Board of Education**

**TERM EXPIRES**

Lynn Kasics, President	2024
Judith Raskoshin, Vice President	2026
Paula Taggart	2025
Joan Conway	2025
Roberto Inclan	2026
Rafael Albarran	2024
Janet Kern	2025
Brian Murphy	2026
John Dragotta	2024

**Other Officials**

Dr. Frederick D. Williams, Superintendent of Schools  
Peter Frascella, School Business Administrator/Board Secretary



**SOUTH AMBOY PUBLIC SCHOOL DISTRICT  
SOUTH AMBOY, NEW JERSEY  
CONSULTANTS AND ADVISORS  
JUNE 30, 2024**

**AUDITOR/AUDIT FIRM**

Robert W. Allison, CPA, PSA  
Holman Frenia Allison, P. C.  
1985 Cedar Bridge Avenue, Suite 3  
Lakewood, New Jersey 08701

**ATTORNEY**

Douglas M. Silvestro, Esq.  
The Busch Law Group, LLC  
450 Main Street  
Metuchen, New Jersey 08840

**OFFICIAL DEPOSITORY**

Amboy National Bank  
120 Broadway  
South Amboy, New Jersey 08879

*This page intentionally left blank*

<b>FINANCIAL SECTION</b>
--------------------------

Second Section

***This page intentionally left blank***



Certified Public Accountants + Advisors

1985 Cedar Bridge Ave., Suite 3 • Lakewood, NJ 08701 • 732.797.1333

194 East Bergen Place • Red Bank, NJ 07701 • 732.747.0010

[www.hfacpas.com](http://www.hfacpas.com)

## INDEPENDENT AUDITOR'S REPORT

Honorable President and Members  
of the Board of Education  
South Amboy Public School District  
County of Middlesex  
240 John Street, South Amboy, NJ 08879

### Report on the Audit of the Financial Statements

#### *Opinions*

We have audited the accompanying financial statements of the governmental activities, the business-type activities, each major fund and the aggregate remaining fund information of the South Amboy Public School District, County of Middlesex, State of New Jersey, as of and for the fiscal year ended, June 30, 2024, and the related notes to the financial statements, which collectively comprise the School District's basic financial statements as listed in the table of contents.

In our opinion, the financial statements referred to above present fairly, in all material respects, the respective financial position of the governmental activities, the business-type activities, each major fund and the aggregate remaining fund information of the School District as of June 30, 2024, and the respective changes in financial position and, where applicable, cash flows thereof for the year then ended in accordance with accounting principles generally accepted in the United States of America.

#### *Basis for Opinions*

We conducted our audit in accordance with auditing standards generally accepted in the United States of America and the standards applicable to financial audits contained in Government Auditing Standards, issued by the Comptroller General of the United States; and in compliance with audit requirements prescribed by the Office of School Finance, Department of Education, State of New Jersey. Our responsibilities under those standards are further described in the Auditor's Responsibilities for the Audit of the Financial Statements section of our report. We are required to be independent of the School District and to meet our other ethical responsibilities, in accordance with the relevant ethical requirements relating to our audit. We believe that the audit evidence we have obtained is sufficient and appropriate to provide a basis for our audit opinions.

#### *Responsibilities of Management for the Financial Statements*

Management is responsible for the preparation and fair presentation of these financial statements in accordance with accounting principles generally accepted in the United States of America; this includes the design, implementation, and maintenance of internal controls relevant to the preparation and fair presentation of financial statements that are free from material misstatement, whether due to fraud or error.

In preparing the financial statements, management is required to evaluate whether there are conditions or events, considered in the aggregate, that raise substantial doubt about the School District's ability to continue as a going concern for twelve months beyond the financial statement date, including any currently known information that may raise substantial doubt shortly thereafter.

## **Auditor's Responsibility**

Our objectives are to obtain reasonable assurance about whether the financial statements as a whole are free from material misstatement, whether due to fraud or error, and to issue an auditor's report that includes our opinion. Reasonable assurance is a high level of assurance but is not absolute assurance and therefore is not a guarantee that an audit conducted in accordance with generally accepted auditing standards, *Government Auditing Standards*, and audit requirements prescribed by the Office of School Finance, Department of Education, State of New Jersey will always detect a material misstatement when it exists. The risk of not detecting a material misstatement resulting from fraud is higher than for one resulting from error, as fraud may involve collusion, forgery, intentional omissions, misrepresentations, or the override of internal control. Misstatements are considered material if there is a substantial likelihood that, individually or in the aggregate, they would influence the judgment made by a reasonable user based on the financial statements.

In performing an audit in accordance with generally accepted auditing standards, *Government Auditing Standards* and audit requirements prescribed by the Office of School Finance, Department of Education, State of New Jersey, we:

- Exercise professional judgment and maintain professional skepticism throughout the audit.
- Identify and assess the risks of material misstatement of the financial statements, whether due to fraud or error, and design and perform audit procedures responsive to those risks. Such procedures include examining, on a test basis, evidence regarding the amounts and disclosures in the financial statements.
- Obtain an understanding of internal control relevant to the audit in order to design audit procedures that are appropriate in the circumstances, but not for the purpose of expressing an opinion on the effectiveness of the School District's internal control. Accordingly, no such opinion is expressed.
- Evaluate the appropriateness of accounting policies used and the reasonableness of significant accounting estimates made by management, as well as evaluate the overall presentation of the financial statements.
- Conclude whether, in our judgment, there are conditions or events, considered in the aggregate, that raise substantial doubt about the School District's ability to continue as a going concern for a reasonable period of time.

We are required to communicate with those charged with governance regarding, among other matters, the planned scope and timing of the audit, significant audit findings, and certain internal control-related matters that we identified during the audit.

## ***Required Supplementary Information***

Accounting principles generally accepted in the United States of America require that the management's discussion and analysis, budgetary comparison information, and the schedules related to accounting and reporting for pensions and other post employment benefits, as listed in the table of contents be presented to supplement the basic financial statements. Such information, although not a part of the basic financial statements, is required by the Governmental Accounting Standards Board who considers it to be an essential part of financial reporting for placing the basic financial statements in an appropriate operational, economic, or historical context. We have applied certain limited procedures to the required supplementary information in accordance with auditing standards generally accepted in the United States of America, which consisted of inquiries of management about the methods of preparing the information and comparing the information for consistency with management's responses to our inquiries, the basic financial statements, and other knowledge we obtained during our audit of the basic financial statements. We do not express an opinion or provide any assurance on the information because the limited procedures do not provide us with sufficient evidence to express an opinion or provide any assurance.

## ***Supplementary Information***

Our audit was conducted for the purpose of forming opinions on the financial statements that collectively comprise the School District's basic financial statements. The introductory section, combining statements and related major fund supporting statements and schedules, and statistical section are presented for purposes of additional analysis, as required by the Division of Administration and Finance, Department of Education, State of New Jersey, and are not a required part of the basic financial statements. The accompanying schedules of expenditures of federal awards and state financial assistance, as required by Title 2 U.S. Code of Federal Regulations (CFR) Part 200, *Uniform Administrative Requirements, Cost Principles, and Audit Requirements for Federal Awards* and New Jersey OMB's Circular 15-08, *Single Audit Policy for Recipients of Federal Grants, State Grants and State Aid* are presented for purposes of additional analysis and are not a required part of the basic financial statements.

The accompanying combining statements and related major fund supporting statements and schedules, and the schedules of expenditures of federal awards and state financial assistance are the responsibility of management and were derived from and relates directly to the underlying accounting and other records used to prepare the basic financial statements. Such information has been subjected to the auditing procedures applied in the audit of the basic financial statements and certain additional procedures, including comparing and reconciling such information directly to the underlying accounting other records used to prepare the basic financial statements or to the basic financial statements themselves, and other additional procedures in accordance with auditing standards generally accepted in the United States of America. In our opinion, the accompanying combining statements and related major fund supporting statements and schedules and schedules of expenditures of federal awards and state financial assistance are fairly stated, in all material respects, in relation to the basic financial statements as a whole.

Such information is the responsibility of management and was derived from and relates directly to the underlying accounting and other records used to prepare the basic financial statements. The information has been subjected to the auditing procedures applied in the audit of the basic financial statements and certain additional procedures, including comparing and reconciling such information directly to the underlying accounting and other records used to prepare the basic financial statements or to the basic financial statements themselves, and other additional procedures in accordance with auditing standards generally accepted in the United States of America. In our opinion, the accompanying combining statements and related major fund supporting statements and schedules and schedules of expenditures of federal awards and state financial assistance are fairly stated, in all material respects, in relation to the basic financial statements as a whole.

### ***Other Information***

Management is responsible for the other information included in the annual report. The other information comprises the introductory and statistical sections but does not include the basic financial statements and our auditor's report thereon. Our opinions on the basic financial statements do not cover the other information, and we do not express an opinion or any form of assurance thereon.

In connection with our audit of the basic financial statements, our responsibility is to read the other information and consider whether a material inconsistency exists between the other information and the basic financial statements, or the other information otherwise appears to be materially misstated. If, based on the work performed, we conclude that an uncorrected material misstatement of the other information exists, we are required to describe it in our report.

### ***Other Reporting Required by Government Auditing Standards***

In accordance with *Government Auditing Standards*, we have also issued our report dated January 10, 2025 on our consideration of the School District's internal control over financial reporting and on our tests of its compliance with certain provisions of laws, regulations, contracts, and grant agreements and other matters. The purpose of that report is to describe the scope of our testing of internal control over financial reporting and compliance and the results of that testing, and not to provide an opinion on internal control over financial reporting or on compliance. That report is an integral part of an audit performed in accordance with *Government Auditing Standards* in considering the School District's internal control over financial reporting and compliance.

Respectfully Submitted,

HOLMAN FRENIA ALLISON, P.C.

Robert W. Allison  
Certified Public Accountant  
Public School Accountant, 897

Lakewood, New Jersey  
January 10, 2025

*This page intentionally left blank*



**REQUIRED SUPPLEMENTARY INFORMATION - PART I**

Management's Discussion and Analysis

*This page intentionally left blank*

**SOUTH AMBOY PUBLIC SCHOOL DISTRICT**  
**MANAGEMENT'S DISCUSSION AND ANALYSIS**  
**YEAR ENDED JUNE 30, 2024**  
**UNAUDITED**

This section of the South Amboy Public School Districts Board of Education's Annual Comprehensive Financial Report presents our discussion and analysis of the District's financial performance during the fiscal year that ended on June 30, 2024. Please read it in conjunction with the transmittal letter at the front of this report and the District's financial statements, which immediately follow this section.

Management's Discussion and Analysis (MD&A) is an element of Required Supplementary Information specified in the Governmental Accounting Standards Board's (GASB) Statement No. 34 - Basic Financial Statements-Management's Discussion and Analysis-for State and Local Governments issued in June 1999 that is also required by the New Jersey State Department of Education. Certain comparative information between the current fiscal year 2023-2024 and the prior fiscal year 2022-2023 is required to be presented in the MD&A.

**FINANCIAL HIGHLIGHTS**

Key financial highlights for 2024 are as follows:

- In total, net position of governmental activities increased \$291,301.61, which represents a 3.25% increase from 2023. Total net position of business-type activities increased \$25,811.00, which represents a 3.74% increase from 2023.
- General revenues accounted for \$20,537,761.90 in revenue or 76.19% of all revenues. Program specific revenues in the form of charges for services, operating grants and contributions, and capital grants and contributions accounted for \$6,416,552.53 or 23.81% of total revenue of \$26,954,314.43.
- Total assets and deferred outflows of governmental activities decreased by \$659,149.63 as cash and cash equivalents decreased by \$1,247,062.27, receivables increased by \$1,067,388.46, restricted cash and cash equivalents increased by \$114,000.00, and total capital assets decreased by \$513,305.82.
- Total liabilities and deferred inflows of governmental activities decreased by \$950,451.24 as non-current liabilities due beyond one year decreased by \$614,354.00.
- The District had \$25,963,180.69 in governmental activity expenses; only \$5,716,720.40 of these expenses were offset by program specific charges for services, grants, or contributions. General revenues from governmental activities (primarily property taxes) of \$20,537,761.90 were adequate to provide for these programs, resulting in an increase in net position for governmental activities of \$291,301.61.
- In the governmental funds, the general fund had \$24,654,595.42 in revenues and \$24,675,964.56 in expenditures. The general fund's fund balance decreased by \$21,369.14 over 2023.

## USING THIS ANNUAL COMPREHENSIVE FINANCIAL REPORT (ACFR)

This annual report consists of a series of financial statements and notes to these financial statements. These statements are organized in a way to allow the reader to understand the South Amboy Public School Board of Education as a financial whole, an entire operating entity. The statements then proceed to provide an increasingly detailed look at specific financial activities.

This discussion and analysis is intended to serve as an introduction to the District's basic financial statements. The District's basic financial statements are comprised of three components: 1) Government-wide financial statements, 2) Fund financial statements, and 3) Notes to the financial statements. This report also contains required supplementary information and other supplementary information in addition to the basic financial statements themselves.

**Government-Wide Financial Statements.** The government-wide financial statements are designed to provide readers with an overview of the District's finances, in a manner similar to a private-sector business.

The Statement of Net Position (A-1) presents information on the difference between assets plus deferred outflows of resources and liabilities plus deferred inflows of resources reported as net position. Over time, increases or decreases in net position may serve as a useful indicator of whether the financial position of the District is improving or deteriorating.

The Statement of Changes in Net Position (A-2) presents information showing how the net position of the District changed during the most recent fiscal year. All changes in net position are reported as soon as the underlying event giving rise to the change occurs, regardless of the timing of related cash flows. Thus, revenues and expenses are reported in this statement for some items that will only result in cash flows in future fiscal periods of the district.

The government-wide financial statements can be found as Exhibits A-1 and A-2 in this report.

**Fund Financial Statements.** A fund is a group of related accounts that is used to maintain control over resources that have been segregated for specific activities or objectives. The District, like other state and local governments, uses fund accounting to ensure and demonstrate compliance with finance-related legal requirements. All of the funds of the District can be divided into three categories: governmental funds, proprietary funds and fiduciary funds.

### ***Governmental Funds***

Governmental funds are used to account for essentially the same functions reported as governmental activities in the government-wide financial statements. However, unlike the government-wide financial statements, governmental fund financial statements focus on the near-term inflows and outflows of spendable resources, as well as on balances of spendable resources available at the end of the fiscal year. Such information may be useful in evaluating the District's near-term financing requirements.

Because the focus of governmental funds is narrower than that of the government-wide financial statements, it is useful to compare the information presented for governmental funds with similar information presented for governmental activities in the government-wide financial statements. By doing so, readers may better understand the long-term impact of the District's near-term financing decisions. Both the governmental fund balance sheet and the governmental fund statement of revenues, expenditures, and changes in fund balance provide a reconciliation to facilitate this comparison between governmental funds and governmental activities.

The District maintains four individual governmental funds. Information is presented separately in the governmental fund balance sheet and the governmental fund statement of revenues, expenditures and changes in fund balance for the general fund, special revenue fund, capital projects fund, and debt service fund, all of which are considered to be major funds.

The general and special revenue funds utilize a legally adopted annual budget. A budgetary comparison statement has been provided for the general fund and special revenue fund to demonstrate compliance with this budget.

The basic governmental fund financial statements can be found as Exhibits B-1 through B-3 in this report.

### ***Proprietary Funds***

The District maintains one proprietary fund type, an enterprise fund. The enterprise fund is used to account for operations that are financed and operated in a manner similar to private business enterprises, where the intent of the District is that the costs of providing goods or services be financed through user charges. The food services enterprise fund provides for the operation of food services in all schools within the District. The proprietary fund has been included within business-type activities in the district-wide financial statements.

The food services fund detail financial statements can be found as Exhibits B-4 through B-6 in this report.

### ***Fiduciary Funds***

Fiduciary funds are used to account for resources held for the benefit of parties outside the governmental entity. Fiduciary funds are not reflected in the district-wide financial statement because the resources of those funds are not available to support the District's own programs.

The District has no Fiduciary Funds.

**Notes to the Financial Statements.** The notes provide additional information that is essential for a full understanding of the data provided in the district-wide and fund financial statements. The notes to the financial statements can be found after the fund financial statements in this report.

**Other Information.** The combining and individual fund statements referred to earlier in connection with governmental and enterprise funds are presented immediately following the notes to the financial statements.

### **Government-Wide Financial Analysis**

The District's financial position is the result of several types of financial transactions, including the net results of activities, the acquisition and payment of debt, the acquisition and disposal of capital assets, and the depreciation of capital assets.

As noted earlier, net position may serve over time as a useful indicator of the District's financial position. The following table provides a summary of net position for June 30, 2024 and 2023, respectively:

**Net Position**  
**June 30, 2024**

	Governmental Activities		Business-Type Activities	
	<u>2024</u>	<u>2023</u>	<u>2024</u>	<u>2023</u>
<b>Assets</b>				
Current and Other				
Assets	\$ 3,324,775.23	\$ 3,390,449.04	\$ 446,277.19	\$ 491,805.11
Capital Assets, Net	15,245,466.97	15,758,772.79	300,535.63	228,406.99
Total Assets	<u>18,570,242.20</u>	<u>19,149,221.83</u>	<u>746,812.82</u>	<u>720,212.10</u>
<b>Deferred Outflows of Resources</b>				
Deferred Outflows				
Relating to Pension	401,893.00	482,063.00	-	-
Total Deferred Outflows of Resources	<u>401,893.00</u>	<u>482,063.00</u>	<u>-</u>	<u>-</u>
<b>Liabilities</b>				
Long-Term Liabilities	8,264,528.00	8,878,882.00	-	-
Other Liabilities	1,043,148.41	1,058,803.65	30,195.07	29,405.35
Total Liabilities	<u>9,307,676.41</u>	<u>9,937,685.65</u>	<u>30,195.07</u>	<u>29,405.35</u>
<b>Deferred Inflows of Resources</b>				
Deferred Inflows				
Relating to Pension	406,918.00	727,360.00	-	-
Total Deferred Inflows of Resources	<u>406,918.00</u>	<u>727,360.00</u>	<u>-</u>	<u>-</u>
<b>Net Position</b>				
Net Investment in				
Capital Assets	9,962,794.97	10,068,772.79	300,535.63	228,406.99
Restricted	2,305,067.15	2,313,587.62	-	-
Unrestricted	(3,010,321.33)	(3,416,121.23)	416,082.12	462,399.76
Total Net Position	<u>\$ 9,257,540.79</u>	<u>\$ 8,966,239.18</u>	<u>\$ 716,617.75</u>	<u>\$ 690,806.75</u>

The District's largest net position component is the Net Investment in Capital Assets portion as shown above. The Net Investment in Capital Asset balance represents the net value of the capital assets reduced by any long-term obligations invested in capital assets.

Restricted net position decreased \$8,520.47 from the prior year to \$2,305,067.15 at June 30, 2024.

Unrestricted net position may be used to meet the District's ongoing operating obligations to vendors, debtors and employees. The unrestricted net position includes the unassigned General Fund balance netted with the amount of long-term obligations that are not invested in capital assets. The \$(3,010,321.33) is shown as unrestricted net position for Governmental Activities.

The following table provides a summary of revenues and expenses for the District's governmental and business-type activities and the change in net position for June 30, 2024 and 2023. Significant variances in revenues and expenditures from year to year, and explanations thereof, are detailed in the 'Financial Analysis of the District's Funds' section later in this report.

	<b><u>June 30, 2024</u></b>		
	<b><u>Governmental</u></b>	<b><u>Business-Type</u></b>	<b><u>Total</u></b>
	<b><u>Activities</u></b>	<b><u>Activities</u></b>	
<b>Revenues:</b>			
Program Revenues:			
Charges for Services	\$ -	\$ 479,729.62	\$ 479,729.62
Operating Grants and Contributions	5,716,720.40	220,102.51	5,936,822.91
General Revenues:			
Property Taxes	11,803,288.00	-	11,803,288.00
Federal and State Aid	8,622,424.19	-	8,622,424.19
Miscellaneous	112,049.71	-	112,049.71
Total Revenues	26,254,482.30	699,832.13	26,954,314.43
<b>Expenses:</b>			
Instructional Services	13,243,554.86	-	13,243,554.86
Support Services	12,512,185.83	674,021.13	13,186,206.96
Interest and Other Charges	207,440.00	-	207,440.00
Total Expenses	25,963,180.69	674,021.13	26,637,201.82
Change in Net Position	291,301.61	25,811.00	317,112.61
Net Position, Beginning	8,966,239.18	690,806.75	9,657,045.93
Net Position, Ending	\$ 9,257,540.79	\$ 716,617.75	\$ 9,974,158.54

	<b><u>June 30, 2023</u></b>		
	<b><u>Governmental</u></b>	<b><u>Business-Type</u></b>	<b><u>Total</u></b>
	<b><u>Activities</u></b>	<b><u>Activities</u></b>	
<b>Revenues:</b>			
Program Revenues:			
Charges for Services	\$ -	\$ 482,077.79	\$ 482,077.79
Operating Grants and Contributions	7,291,408.15	209,738.25	7,501,146.40
General Revenues:			
Property Taxes	11,021,949.00	-	11,021,949.00
Federal and State Aid	8,064,252.05	-	8,064,252.05
Miscellaneous	161,036.21	-	161,036.21
Total Revenues	26,538,645.41	691,816.04	27,230,461.45
<b>Expenses:</b>			
Instructional Services	14,321,401.90	-	14,321,401.90
Support Services	10,452,345.02	593,478.01	11,045,823.03
Interest and Other Charges	220,445.00	-	220,445.00
Total Expenses	24,994,191.92	593,478.01	25,587,669.93
Change in Net Position	1,544,453.49	98,338.03	1,642,791.52
Net Position, Beginning	7,421,785.69	592,468.72	8,014,254.41
Net Position, Ending	\$ 8,966,239.18	\$ 690,806.75	\$ 9,657,045.93

## Financial Analysis of the District's Funds

As noted earlier, the District uses fund accounting to ensure and demonstrate compliance with finance-related legal requirements.

**Governmental Funds.** The focus of the District's governmental funds is to provide information on near-term inflows, outflows, and balances of spendable resources. Such information is useful in assessing the District's financing requirements. The unassigned fund balance is divided between designated balances and undesignated balances. The capital projects fund is restricted by state law to be spent for the purpose of the fund and is not available for spending at the District's discretion.

## Financial Information at Fiscal Year-End

The following schedule presents a summary of the general fund, special revenue fund, capital projects and debt service fund expenditures for the fiscal year ended June 30, 2024 and 2023 and the amount and percentage of increases and (decreases) in relation to prior year expenditures.

<b><u>June 30, 2024</u></b>				
	Amount	Percent Of Total	Increase (Decrease) From 2023	Percent of Increase (Decrease)
Current Expenditures:				
Instruction	\$ 9,628,469.76	34.00%	\$ 394,763.00	4.28%
Undistributed	18,037,887.93	63.69%	1,877,496.87	11.62%
Capital Outlay	46,562.18	0.16%	10,033.84	27.47%
Debt Service:				
Principal	395,000.00	1.39%	15,000.00	3.95%
Interest	211,390.00	0.75%	(12,855.00)	-5.73%
Total	<u>\$ 28,319,309.87</u>	<u>100.00%</u>	<u>\$ 2,284,438.71</u>	<u>8.77%</u>

<b><u>June 30, 2023</u></b>				
	Amount	Percent Of Total	Increase (Decrease) From 2022	Percent of Increase (Decrease)
Current Expenditures:				
Instruction	\$ 9,233,706.76	35.47%	\$ 247,319.24	2.75%
Undistributed	16,160,391.06	62.07%	812,541.59	5.29%
Capital Outlay	36,528.34	0.14%	(142,270.86)	-79.57%
Debt Service:				
Principal	380,000.00	1.46%	10,000.00	2.70%
Interest	224,245.00	0.86%	(10,020.00)	-4.28%
Total	<u>\$ 26,034,871.16</u>	<u>100.00%</u>	<u>\$ 917,569.97</u>	<u>16.79%</u>

Instruction costs increased primarily due to negotiated salary increases and additional instructional positions being added.

## General Fund Budgetary Highlights

Throughout the year, as necessary, budget transfers were effectuated between budget accounts to re-align the 2023-2024 budget. Budget transfers were effectuated based on expected positive and negative budget variances. The budget is continually managed and revised with budget transfers as necessary or practical to do so.



Significant Budget Transfers and Variations:

- TPAF, which is the state's contribution to the pension fund, is an "on-behalf" revenue and expenditure item to the district and is required to be reflected in the financial statements.
- Reallocations were made among the various salary budget accounts to reflect changes in the personnel budget for the 2023-2024 year.
- Transfers were made into purchased services for special education programs to provide funds for required additional services.

**Proprietary Funds.** The District's proprietary fund provides the same type of information found in the district-wide financial statements, but in more detail.

The Food Services Enterprise Fund showed a change in net position of \$25,811.00 in 2023-2024 as compared to a change in net position of \$98,338.03 in 2022-2023. The food service fund required no contributions from the Board in 2022-2023 or in the 2023-2024 year. The Board has made significant changes to the varieties of offerings to appeal to the grade levels at each school.

**Capital Assets**

At June 30, 2024 the District has capital assets of \$15,546,002.60, net of depreciation, which includes land, construction in progress, land improvements, buildings/construction, machinery and equipment.

	<u>June 30, 2024</u>	
	Governmental	Business-Type
	Activities	Activities
Land	\$ 1,816,660.00	\$ -
Construction In Progress	7,782,243.23	-
Buildings/Construction	4,304,234.71	-
Machinery and Equipment	1,342,329.03	300,535.63
Total	<u>\$ 15,245,466.97</u>	<u>\$ 300,535.63</u>
	<u>June 30, 2023</u>	
	Governmental	Business-Type
	Activities	Activities
Land	\$ 1,816,660.00	\$ -
Construction In Progress	7,782,243.23	-
Buildings/Construction	4,824,199.77	-
Machinery and Equipment	1,335,669.79	228,406.99
Total	<u>\$ 15,758,772.79</u>	<u>\$ 228,406.99</u>

Additional information on the District's capital assets can be found in Note 5 to the basic financial statements.

**Debt Administration and Other Obligations**

At June 30, 2024 and 2023, the District's outstanding debt issues included \$5,295,000.00 and \$5,690,000.00 respectively of general obligation bonds and \$431,644.00 and \$425,530.00 respectively in compensated absences payable.

Additional information on the District's debt administration and other obligations can be found in Note 7 to the basic financial statements.

### **Economic Factors and Subsequent Year's Budgets**

- The District anticipates that the approved 2024-2025 budget will be adequate to satisfy all 2024-2025 financial needs, barring any significant unexpected situations or conditions unforeseen at this time.
- It is expected the State of New Jersey will again delay the final state aid payments to school districts for 2024-2025.
- The District had an updated enrollment projection done in November 2015 which projects that the District's overall enrollment will decline approximately 3% over the next five years. The District's 2023-2024 enrollment is lower than this study reflects.

### **Requests for Information**

This financial report is designed to provide a general overview of the South Amboy School District's finances for all those with an interest in the District's finances. Questions concerning any of the information provided in this report or requests for additional financial information should be addressed to the Business Administrator/Board Secretary's Office, South Amboy Board of Education, 240 John Street, South Amboy, NJ 08879.

<b>BASIC FINANCIAL STATEMENTS</b>
-----------------------------------

*This page intentionally left blank*

## A. Government-Wide Financial Statements

***This page intentionally left blank***

**SOUTH AMBOY PUBLIC SCHOOL DISTRICT**  
**STATEMENT OF NET POSITION**  
**JUNE 30, 2024**

	<b>GOVERNMENTAL ACTIVITIES</b>	<b>BUSINESS-TYPE ACTIVITIES</b>	<b>TOTAL</b>
<b>ASSETS:</b>			
Cash & Cash Equivalents	\$ -	\$ 309,465.13	\$ 309,465.13
Receivables, Net (Note 4)	1,811,455.21	129,897.77	1,941,352.98
Inventory	-	6,914.29	6,914.29
Restricted Cash & Cash Equivalents	1,513,320.02	-	1,513,320.02
Capital Assets, Net (Note 5)			
Non-Depreciable	9,598,903.23	-	9,598,903.23
Depreciable	5,646,563.74	300,535.63	5,947,099.37
Total Assets	18,570,242.20	746,812.82	19,317,055.02
<b>DEFERRED OUTFLOWS OF RESOURCES:</b>			
Related to Pensions (Note 8)	401,893.00	-	401,893.00
Total Deferred Outflow of Resources	401,893.00	-	401,893.00
<b>LIABILITIES:</b>			
Due to Other Governments	286,862.00	-	286,862.00
Unearned Revenue	29,071.31	6,375.07	35,446.38
Accrued Interest	68,488.33	-	68,488.33
Unemployment Trust Liability	62,785.06	-	62,785.06
Payroll Deductions and Withholdings	619,761.71	-	619,761.71
Internal Balances	(23,820.00)	23,820.00	-
Noncurrent Liabilities (Note 7):			
Due Within One Year	405,000.00	-	405,000.00
Due in More Than One Year	7,859,528.00	-	7,859,528.00
Total Liabilities	9,307,676.41	30,195.07	9,337,871.48
<b>DEFERRED INFLOWS OF RESOURCES:</b>			
Related to Pensions (Note 8)	406,918.00	-	406,918.00
Total Deferred Inflow of Resources	406,918.00	-	406,918.00
<b>NET POSITION:</b>			
Net Investment in Capital Assets	9,962,794.97	300,535.63	10,263,330.60
Restricted for:			
Capital Projects	1,137,102.59	-	1,137,102.59
Debt Service	767.59	-	767.59
Maintenance Reserve	528,895.41	-	528,895.41
Unemployment Reserve	107,528.28	-	107,528.28
Excess Surplus	530,773.28	-	530,773.28
Unrestricted (Deficit)	(3,010,321.33)	416,082.12	(2,594,239.21)
Total Net Position	\$ 9,257,540.79	\$ 716,617.75	\$ 9,974,158.54

The accompanying Notes to Financial Statements are an integral part of this statement.

**SOUTH AMBOY PUBLIC SCHOOL DISTRICT  
STATEMENT OF ACTIVITIES  
YEAR ENDED JUNE 30, 2024**

FUNCTIONS/PROGRAMS	PROGRAM REVENUES			NET (EXPENSE) REVENUE AND CHANGES IN NET POSITION		
	EXPENSES	CHARGES FOR SERVICES	OPERATING GRANTS & CONTRIBUTIONS	GOVERNMENTAL ACTIVITIES	BUSINESS-TYPE ACTIVITIES	TOTAL
Governmental Activities:						
Instruction:						
Regular Instruction	\$ 10,250,611.84	\$ -	\$ 2,909,789.01	\$ (7,340,822.83)	-	\$ (7,340,822.83)
Special Education Instruction	2,393,791.48	-	378,293.85	(2,015,497.64)	-	(2,015,497.64)
Other Instruction	599,151.54	-	94,684.66	(504,466.88)	-	(504,466.88)
Support Services:						
Tuition	2,083,927.88	-	86,868.69	(1,997,059.18)	-	(1,997,059.18)
Student & Instruction Related Services	4,446,581.48	-	2,000,146.78	(2,446,434.70)	-	(2,446,434.70)
General Administrative	793,867.11	-	33,092.41	(760,774.70)	-	(760,774.70)
School Administrative Services	1,121,791.65	-	46,761.97	(1,075,029.68)	-	(1,075,029.68)
Central Services	385,576.09	-	16,072.77	(369,503.32)	-	(369,503.32)
Administrative Info. Technology	24,123.67	-	1,005.60	(23,118.08)	-	(23,118.08)
Plant Operations & Maintenance	1,777,992.91	-	74,115.77	(1,703,877.14)	-	(1,703,877.14)
Pupil Transportation	1,820,529.03	-	75,888.89	(1,744,640.14)	-	(1,744,640.14)
Interest & Other Charges	207,440.00	-	-	(207,440.00)	-	(207,440.00)
Transfer to Charter Schools	57,796.00	-	-	(57,796.00)	-	(57,796.00)
Total Governmental Activities	25,963,180.69	-	5,716,720.40	(20,246,460.29)	-	(20,246,460.29)
Business-Type Activities:						
Food Service	674,021.13	220,102.51	479,729.62	-	25,811.00	25,811.00
Total Business-Type Activities	674,021.13	220,102.51	479,729.62	-	25,811.00	25,811.00
Total Primary Government	\$ 26,637,201.82	\$ 220,102.51	\$ 6,196,450.02	(20,246,460.29)	25,811.00	(20,220,649.29)
General Revenues:						
Taxes:						
Property Taxes, Levied for General Purposes				11,196,898.00	-	11,196,898.00
Property Taxes, Levied for Debt Service				606,390.00	-	606,390.00
Federal & State Aid Restricted				12,738.94	-	12,738.94
Federal & State Aid Not Restricted				8,609,685.25	-	8,609,685.25
Miscellaneous				112,049.71	-	112,049.71
Total General Revenues				20,537,761.90	-	20,537,761.90
Change In Net Position				291,301.61	25,811.00	317,112.61
Net Position - Beginning				8,966,239.18	690,806.75	9,657,045.93
Net Position - Ending				\$ 9,257,540.79	\$ 716,617.75	\$ 9,974,158.54

The accompanying Notes to Financial Statements are an integral part of this statement.



## **B. Fund Financial Statements**

*This page intentionally left blank*

## **Governmental Funds**

*This page intentionally left blank*

**SOUTH AMBOY PUBLIC SCHOOL DISTRICT  
GOVERNMENTAL FUNDS  
BALANCE SHEET  
JUNE 30, 2024**

	<b>MAJOR FUNDS</b>				<b>TOTAL GOVERNMENTAL FUNDS</b>
	<b>GENERAL FUND</b>	<b>SPECIAL REVENUE FUND</b>	<b>CAPITAL PROJECTS FUND</b>	<b>DEBT SERVICE FUND</b>	
<b>ASSETS</b>					
Cash & Cash Equivalents	\$ 296,463.47	\$ -	\$ 12,060.59	\$ -	\$ 308,524.06
Receivables, Net:					
Interfund Receivable	698,851.63	-	23,820.00	767.59	723,439.22
Due from Other Governments:					
Federal	-	1,237,722.50	-	-	1,237,722.50
State	408,411.50	165,321.21	-	-	573,732.71
Restricted Cash & Cash Equivalents	1,761,198.28	-	-	-	1,761,198.28
Total Assets	<u>\$ 3,164,924.88</u>	<u>\$ 1,403,043.71</u>	<u>\$ 35,880.59</u>	<u>\$ 767.59</u>	<u>\$ 4,604,616.77</u>
<b>LIABILITIES &amp; FUND BALANCES</b>					
Liabilities:					
Cash Deficit	\$ -	\$ 556,402.32	\$ -	\$ -	\$ 556,402.32
Interfund Payable	-	676,066.63	23,552.59	-	699,619.22
Unearned Revenue	-	29,071.31	-	-	29,071.31
Unemployment Trust Liability	62,785.06	-	-	-	62,785.06
Payroll Deductions and Withholdings	619,761.71	-	-	-	619,761.71
Total Liabilities	682,546.77	1,261,540.26	23,552.59	-	1,967,639.62
Fund Balances:					
Restricted for:					
Capital Reserve	1,124,774.59	-	-	-	1,124,774.59
Maintenance Reserve	528,895.41	-	-	-	528,895.41
Unemployment Reserve	107,528.28	-	-	-	107,528.28
Excess Surplus	135,060.09	-	-	-	135,060.09
Excess Surplus Designated for Subsequent Year	395,713.19	-	-	-	395,713.19
Capital Projects	-	-	12,328.00	-	12,328.00
Debt Service	-	-	-	767.59	767.59
Committed to:					
Scholarship Activities	-	26,726.74	-	-	26,726.74
Student Activities	-	114,776.71	-	-	114,776.71
Assigned to:					
Designated for Subsequent Year	132,314.81	-	-	-	132,314.81
Other Purposes	58,091.74	-	-	-	58,091.74
Total Fund Balances	<u>2,482,378.11</u>	<u>141,503.45</u>	<u>12,328.00</u>	<u>767.59</u>	<u>2,636,977.15</u>
Total Liabilities & Fund Balances	<u>\$ 3,164,924.88</u>	<u>\$ 1,403,043.71</u>	<u>\$ 35,880.59</u>	<u>\$ 767.59</u>	
Amounts reported for <i>governmental activities</i> in the statement of net position (A-1) are different because:					
Capital assets used in governmental activities are not financial resources and therefore are not reported in the funds. The cost of the assets is \$29,960,658.97 and the accumulated depreciation is \$14,715,192.00.					15,245,466.97
Deferred outflows and inflows of resources related to pensions and deferred charges or credits on debt refunding are applicable to future reporting periods and therefore are not reported in the funds.					
Deferred Outflows Related to Pensions					401,893.00
Deferred Inflows Related to Pensions					(406,918.00)
Accrued interest on long-term debt is not due and payable in the current period and therefore is not reported as a liability in the funds.					(68,488.33)
Accrued pension contributions for the June 30, 2024 plan year are not paid with current economic resources and are therefore not reported as a liability in the funds, but are included in accounts payable in the government-wide statement of net position.					(286,862.00)
Long-term liabilities, including net pension liability and bonds payable, are not due and payable in the current period and therefore are not reported as liabilities in the funds.					(8,264,528.00)
Net Position of Governmental Activities					<u>\$ 9,257,540.79</u>

The accompanying Notes to Financial Statements are an integral part of this statement.

**SOUTH AMBOY PUBLIC SCHOOL DISTRICT**  
**GOVERNMENTAL FUNDS**  
**STATEMENT OF REVENUES, EXPENDITURES AND CHANGES IN FUND BALANCES**  
**YEAR ENDED JUNE 30, 2024**

	MAJOR FUNDS				
	GENERAL FUND	SPECIAL REVENUE FUND	CAPITAL PROJECTS FUND	DEBT SERVICE FUND	TOTAL GOVERNMENTAL FUNDS
Revenues:					
Local Sources:					
Local Tax Levy	\$ 11,196,898.00	\$ -	\$ -	\$ 606,390.00	\$ 11,803,288.00
Miscellaneous	111,607.53	153,825.37	442.18	-	265,875.08
Total Local Sources	11,308,505.53	153,825.37	442.18	606,390.00	12,069,163.08
State Sources	13,299,809.54	1,285,850.05	-	-	14,585,659.59
Federal Sources	46,280.35	1,677,726.28	-	-	1,724,006.63
Total Revenues	24,654,595.42	3,117,401.70	442.18	606,390.00	28,378,829.30
Expenditures:					
Instruction:					
Regular Instruction	6,185,286.89	1,267,221.68	-	-	7,452,508.57
Special Education Instruction	1,740,359.68	-	-	-	1,740,359.68
Other Instruction	435,601.51	-	-	-	435,601.51
Support Services:					
Tuition	1,724,438.28	-	-	-	1,724,438.28
Attendance & Social Work Services	89,307.12	-	-	-	89,307.12
Health Services	195,237.87	-	-	-	195,237.87
Student & Instruction Related Services	1,580,184.81	1,814,790.69	-	-	3,394,975.50
General Administrative	656,920.45	-	-	-	656,920.45
School Administrative Services	928,276.11	-	-	-	928,276.11
Central Services	319,061.99	-	-	-	319,061.99
Administrative Information Technology	19,962.20	-	-	-	19,962.20
Plant Operations & Maintenance	1,471,278.86	-	-	-	1,471,278.86
Pupil Transportation	1,506,477.26	-	-	-	1,506,477.26
Unallocated Benefits	2,995,547.65	-	-	-	2,995,547.65
On Behalf TPAF Pension and Social Security Contributions	4,736,404.64	-	-	-	4,736,404.64
Capital Outlay	33,823.24	12,738.94	-	-	46,562.18
Debt Service:					
Principal	-	-	-	395,000.00	395,000.00
Interest & Other Charges	-	-	-	211,390.00	211,390.00
Total Expenditures	24,618,168.56	3,094,751.31	-	606,390.00	28,319,309.87
Excess/(Deficiency) of Revenues Over Expenditures	36,426.86	22,650.39	442.18	-	59,519.43
Other Financing Sources (Uses):					
Transfers In	-	-	-	442.18	442.18
Transfers Out	-	-	(442.18)	-	(442.18)
Transfer to Charter Schools	(57,796.00)	-	-	-	(57,796.00)
Total Other Financing Sources (Uses)	(57,796.00)	-	(442.18)	442.18	(57,796.00)
Net Changes in Fund Balances	(21,369.14)	22,650.39	-	442.18	1,723.43
Fund Balance, July 1	2,503,747.25	118,853.06	12,328.00	325.41	2,635,253.72
Fund Balance, June 30	\$ 2,482,378.11	\$ 141,503.45	\$ 12,328.00	\$ 767.59	\$ 2,636,977.15

The accompanying Notes to Financial Statements are an integral part of this statement.

**SOUTH AMBOY PUBLIC SCHOOL DISTRICT  
RECONCILIATION OF THE STATEMENT OF REVENUES, EXPENDITURES,  
AND CHANGES IN FUND BALANCES OF GOVERNMENTAL FUNDS  
TO THE STATEMENT OF ACTIVITIES  
YEAR ENDED JUNE 30, 2024**

Total Net Changes in Fund Balances - Governmental Funds (B-2)	\$ 1,723.43
Amounts reported for governmental activities in the statement of activities (A-2) are different because:	
Capital outlays are reported in governmental funds as expenditures. However, in the statement of activities, the cost of those assets is allocated over their estimated useful lives as depreciation expense. This is the amount by which depreciation exceeded capital outlays in the period.	
Depreciation Expense	\$ (559,868.00)
Capital Outlays	<u>46,562.18</u>
	(513,305.82)
Governmental funds report School District pension contributions as expenditures. However in the statement of activities, the cost of pension benefits earned is reported as pension expense. This is the amount by which pension benefits earned exceeded the School District's pension contributions in the current period.	410,048.00
Repayment of long-term debt principal and obligation of lease purchase agreements are an expenditure in the governmental funds, but the repayment reduces long-term liabilities in the statement of net position and is not reported in the statement of activities.	395,000.00
In the statement of activities, interest on long-term debt in the statement of activities is accrued, regardless of when due. In the governmental funds, interest is reported when due. The accrued interest is an addition in the reconciliation (+).	3,950.00
In the statement of activities, certain operating expenses, e.g., compensated absences (vacations) are measured by the amounts earned during the year. In the governmental funds, however, expenditures for these items are reported in the amount of financial resources used (paid). When the earned amount exceeds the paid amount, the difference is reduction in the reconciliation (-); when the paid amount exceeds the earned amount the difference is an addition to the reconciliation (+).	<u>(6,114.00)</u>
Change in Net Position of Governmental Activities	<u><u>\$ 291,301.61</u></u>

*This page intentionally left blank*



## **Proprietary Funds**

*This page intentionally left blank*

**EXHIBIT B-4**

**SOUTH AMBOY PUBLIC SCHOOL DISTRICT  
 PROPRIETARY FUNDS  
 STATEMENT OF NET POSITION  
 JUNE 30, 2024**

	<b>MAJOR FUNDS</b> <b>BUSINESS-TYPE</b> <b>ACTIVITIES -</b> <b>ENTERPRISE</b> <b>FUNDS</b> <b>FOOD</b> <b>SERVICE</b>
<b>ASSETS</b>	
Current Assets:	
Cash & Cash Equivalents	\$ 309,465.13
Accounts Receivable:	
Federal	34,624.98
State	2,635.95
Other Receivables	92,636.84
Inventories	6,914.29
	<hr/>
Total Current Assets	446,277.19
	<hr/>
Noncurrent Assets:	
Capital Assets	609,507.75
Less: Accumulated Depreciation	(308,972.12)
	<hr/>
Total Capital Assets, Net	300,535.63
	<hr/>
Total Noncurrent Assets	300,535.63
	<hr/>
Total Assets	746,812.82
	<hr/>
<b>LIABILITIES</b>	
Current Liabilities:	
Unearned Revenue	6,375.07
Interfund Payable	23,820.00
	<hr/>
Total Current Liabilities	30,195.07
	<hr/>
<b>NET POSITION</b>	
Investment in Capital Assets	300,535.63
Unrestricted	416,082.12
	<hr/>
Total Net Position	\$ 716,617.75
	<hr/> <hr/>

The accompanying Notes to Financial Statements are an integral part of this statement.

**EXHIBIT B-5**

**SOUTH AMBOY PUBLIC SCHOOL DISTRICT  
 PROPRIETARY FUNDS  
 STATEMENT OF REVENUES, EXPENSES, AND CHANGES IN FUND NET POSITION  
 YEAR ENDED JUNE 30, 2024**

	<b>MAJOR FUNDS</b> <b>BUSINESS-TYPE</b> <b>ACTIVITIES -</b> <b>ENTERPRISE</b> <b>FUNDS</b> <b>FOOD</b> <b>SERVICE</b>
Operating Revenues:	
Charges for Services:	
Daily Sales - Reimbursable Programs	\$ 153,373.91
Daily Sales - Non-Reimbursable Programs	66,728.60
	<hr/>
Total Operating Revenues	220,102.51
	<hr/>
Operating Expenses:	
Cost of Sales - Reimbursable Programs	199,260.53
Cost of Sales - Non-Reimbursable Programs	86,692.56
Salaries	199,499.31
Employee Benefits	35,995.01
Other Purchased Services	69,658.59
Supplies and Materials	75,186.01
Depreciation	5,648.12
Other	2,081.00
	<hr/>
Total Operating Expenses	674,021.13
	<hr/>
Operating Income/(Loss)	(453,918.62)
	<hr/>
Nonoperating Revenues (Expenses):	
State Sources:	
State School Lunch Program	20,494.62
State School Breakfast Program	1,663.30
Federal Sources:	
National School Lunch Program	314,937.58
National School Breakfast Program	58,853.42
Supply Chain Assistance Program	30,866.90
P-EBT Administrative Cost	653.00
Food Distribution Program	52,260.80
	<hr/>
Total Nonoperating Revenues/(Expenses)	479,729.62
	<hr/>
Change in Net Position	25,811.00
Total Net Position - Beginning	690,806.75
	<hr/>
Total Net Position - Ending	\$ 716,617.75
	<hr/> <hr/>

The accompanying Notes to Financial Statements are an integral part of this statement.

**SOUTH AMBOY PUBLIC SCHOOL DISTRICT  
PROPRIETARY FUNDS  
STATEMENT OF CASH FLOWS  
YEAR ENDED JUNE 30, 2024**

	<b>MAJOR FUNDS</b> <b>BUSINESS-TYPE</b> <b>ACTIVITIES -</b> <b>ENTERPRISE</b> <b>FUNDS</b> <b>FOOD</b> <b>SERVICE</b>
Cash Flows From Operating Activities:	
Receipts from Customers	\$ 167,560.55
Payments to Employees	(199,499.31)
Payments for Employee Benefits	(35,995.01)
Payments to Suppliers	(375,033.45)
	<u>(442,967.22)</u>
Net Cash Provided by/(Used for) Operating Activities	<u>(442,967.22)</u>
Cash Flows From Noncapital Financing Activities:	
State Sources	22,157.92
Federal Sources	405,310.90
	<u>427,468.82</u>
Net Cash Provided by/(Used for) Noncapital Financing Activities	<u>427,468.82</u>
Net Increase/(Decrease) in Cash & Cash Equivalents	(93,275.16)
Balances - Beginning of Year	<u>402,740.29</u>
Balances - End of Year	<u><u>\$ 309,465.13</u></u>
<b>Reconciliation of Operating Income/(Loss) to Net Cash Provided by/(Used for) Operating Activities:</b>	
Operating Income/(Loss)	\$ (453,918.62)
Adjustments to Reconcile Operating Income/(Loss) to Net Cash Provided by/(Used for) Operating Activities:	
Depreciation	5,648.12
Food Distribution Program	52,260.80
(Increase)/Decrease in Accounts Receivable, Net	(53,331.68)
(Increase)/Decrease in Inventories	5,584.44
Increase/(Decrease) in Unearned Revenue	789.72
	<u>10,951.40</u>
Total Adjustments	<u>10,951.40</u>
Net Cash Provided/(Used) by Operating Activities	<u><u>\$ (442,967.22)</u></u>

The accompanying Notes to Financial Statements are an integral part of this statement.

*This page intentionally left blank*

**Fiduciary Fund**  
*Not Applicable*

*This page intentionally left blank*



**SOUTH AMBOY PUBLIC SCHOOL DISTRICT**

**NOTES TO FINANCIAL STATEMENTS**

**JUNE 30, 2024**

*This page intentionally left blank*

**SOUTH AMBOY PUBLIC SCHOOL DISTRICT  
NOTES TO THE FINANCIAL STATEMENTS  
YEAR ENDED JUNE 30, 2024**

**Note 1. Summary of Significant Accounting Policies**

**Basis of Presentation**

The financial statements of the South Amboy Public School District (hereafter referred to as the “School District”) have been prepared in conformity with generally accepted accounting principles (GAAP) as prescribed by the Governmental Accounting Standards Board (GASB). The Governmental Accounting Standards Board (GASB) is responsible for establishing GAAP for state and local governments through its pronouncements (Statements and Interpretations).

**Reporting Entity**

The School District is a Type II district located in the County of Middlesex, State of New Jersey. As a Type II district, the School District functions independently through a Board of Education. The Board is comprised of nine members appointed to three-year terms. These terms are staggered so that three members’ terms expire each year. The District provides a full range of educational services appropriate to grades levels Preschool through 12th grade. These include regular, vocational, as well as special education for handicapped youngsters. The School District has an approximate enrollment at June 30, 2024 of 1,172 students.

The primary criterion for including activities within the School District’s reporting entity, as set forth in Section 2100 of the GASB *Codification of Governmental Accounting and Financial Reporting Standards* , is whether:

- ◆ the organization is legally separate (can sue or be sued in their own name);
- ◆ the School District holds the corporate powers of the organization;
- ◆ the School District appoints a voting majority of the organization’s board
- ◆ the School District is able to impose its will on the organization;
- ◆ the organization has the potential to impose a financial benefit/burden on the School District
- ◆ there is a fiscal dependency by the organization on the School District.

There were no additional entities required to be included in the reporting entity under the criteria as described above. Furthermore, the School District is not includable in any other reporting entity on the basis of such criteria.

**Component Units**

GASB Statement No.14, *The Financial Reporting Entity* , provides guidance that all entities associated with a primary government are potential component units and should be evaluated for inclusion in the financial reporting entity. A primary government is financially accountable not only for the organizations that make up its legal entity but also for legally separate organizations that meet the criteria established by GASB Statement No. 14, as amended by GASB Statement No. 39, *Determining Whether Certain Organizations are Component Units* , and GASB Statement No. 61, *The Financial Reporting Entity: Omnis – an Amendment of GASB Statements No. 14 and No. 34* , GASB Statement No. 80, *Blending Requirements for certain component Units - an Amendment of GASB Statement No. 14* and GASB Statement No. 97, *Certain Component Unit Criteria and Accounting and Financial Reporting for Internal Revenue Code Section 457 Deferred Compensation Plan- an Amendment of GASB Statements No. 14 and No. 84* . The School District had no component units as of for the year ended June 30, 2024.

**SOUTH AMBOY PUBLIC SCHOOL DISTRICT**  
**NOTES TO THE FINANCIAL STATEMENTS**  
**YEAR ENDED JUNE 30, 2024 (Continued)**

**Note 1. Summary of Significant Accounting Policies (Continued)**

**Basis of Accounting, Measurement Focus and Financial Statement Presentation**

The accounts of the School District are organized on the basis of funds, each of which is considered a separate accounting entity. The operations of each fund are accounted for with a separate set of self-balancing accounts that comprise its assets, deferred outflows of resources, liabilities, deferred inflows of resources, fund equity, revenues, and expenditures or expenses, as appropriate. Governmental resources are allocated to and accounted for in individual funds based upon the purposes for which they are to be spent and the means by which spending activities are controlled.

**A. Government-Wide Financial Statements**

The School District's Government-Wide Financial Statements include a Statement of Net Position and a Statement of Activities. These statements present summaries of Governmental and Business-Type Activities for the School District accompanied by a total column. Fiduciary activities of the School District are not included in these statements.

These statements are presented on an "economic resources" measurement focus and the accrual basis of accounting. Accordingly, all of the School District's assets, deferred outflows of resources, liabilities, and deferred inflows of resources, including capital assets and long-term liabilities, are included in the Statement of Net Position. The Statement of Activities presents changes in net position. Under the accrual basis of accounting, revenues are recognized in the period in which they are earned while expenses are recognized in the period in which the liability is incurred, regardless of the timing of related cash flows. The types of transactions reported as program revenues for the School District are reported in three categories: 1) charges for services, 2) operating grants and contributions, and 3) capital grants and contributions. Internally dedicated resources are reported as general revenues rather than as program revenues. Likewise, general revenues include all property taxes.

Certain eliminations have been made to interfund activities, payables, and receivables. All internal balances in the Statement of Net Position have been eliminated except those representing balances between the governmental activities and the business-type activities, which are presented as internal balances and eliminated in the total primary government column. In the Statement of Activities, internal service fund transactions have been eliminated; however, those transactions between governmental and business-type activities have not been eliminated.

**B. Governmental Fund Financial Statements**

Governmental fund financial statements include a Balance Sheet and a Statement of Revenues, Expenditures and Changes in Fund Balances for all major governmental funds and non-major funds aggregated. The School District has presented all major funds that met those qualifications.

**SOUTH AMBOY PUBLIC SCHOOL DISTRICT**  
**NOTES TO THE FINANCIAL STATEMENTS**  
**YEAR ENDED JUNE 30, 2024 (Continued)**

**Note 1. Summary of Significant Accounting Policies (Continued)**

All governmental funds are accounted for on a spending or “current financial resources” measurement focus and the modified accrual basis of accounting. Accordingly, only current assets and current liabilities are included on the Balance Sheets. (The School District’s deferred outflows of resources and deferred inflows of resources are noncurrent.) The Statement of Revenues, Expenditures and Changes in Fund Balances present increases (revenues and other financing sources) and decreases (expenditures and other financing uses) in net current assets. Under the modified accrual basis of accounting, revenues are recognized in the accounting period in which they become both measurable and available to finance expenditures of the current period. Accordingly, revenues are recorded when received in cash, except that revenues subject to accrual (generally 60 days after year-end) are recognized when due. The primary revenue sources, which have been treated as susceptible to accrual by the School District, are property tax and intergovernmental revenues. Expenditures are recorded in the accounting period in which the related fund liability is incurred. However, debt service expenditures, as well as expenditures related to compensated absences and claims and judgments, are recorded only when payment is due. General capital asset acquisitions are reported as expenditures in governmental funds. Issuance of long-term debt and acquisitions under capital leases are reported as other financing sources.

Interest on invested funds is recognized when earned. Intergovernmental revenues that are reimbursements for specific purposes or projects are recognized in the period in which the expenditures are recorded. All other revenue items are considered to be measurable and available only when cash is received by the School District. Transfers between governmental funds are recorded when the related liability is incurred. These transfers do not represent revenues (expenditures) to the School District and are, therefore, reported as other financing sources (uses) in the governmental fund financial statements.

Since the fund level statements are presented using a different measurement focus and basis of accounting than the government-wide statements, a reconciliation is presented on the page following each fund level statement that summarizes the adjustments necessary to convert the fund level statements into the government-wide presentations.

The School District funds outlays for a particular purpose from both restricted and unrestricted resources. In order to calculate the amounts to report as restricted net position and unrestricted net position in the government-wide financial statements, a flow assumption must be made about the order in which the resources are considered to be applied. When both restricted and unrestricted resources are available for use, it is the School District’s policy to use restricted resources first, then unrestricted resources as they are needed. In order to calculate the amounts to report as restricted, committed, assigned and unassigned fund balance in the governmental fund financial statements a flow assumption must be made about the order in which the resources are considered to be applied. It is the School District’s policy to consider restricted fund balance to have been depleted before any of the components of unrestricted fund balance. Further, when the components of unrestricted fund balance can be used for the same purpose, committed fund balance is depleted first, followed by assigned fund balance. Unassigned fund balance is applied last.

**SOUTH AMBOY PUBLIC SCHOOL DISTRICT**  
**NOTES TO THE FINANCIAL STATEMENTS**  
**YEAR ENDED JUNE 30, 2024 (Continued)**

**Note 1. Summary of Significant Accounting Policies (Continued)**

The School District reports the following major governmental funds:

**General Fund** - The general fund is the general operating fund of the School District and is used to account for all financial resources except those required to be accounted for in another fund. Included are certain expenditures for vehicles and movable instructional or noninstructional equipment which are classified in the capital outlay sub-fund.

As required by the New Jersey Department of Education the School District includes budgeted capital outlay in this fund. Generally accepted accounting principles as they pertain to governmental entities state that general fund resources may be used to directly finance capital outlays for long-lived improvements as long as the resources in such cases are derived exclusively from unrestricted revenues.

Resources for budgeted capital outlay purposes are normally derived from State of New Jersey Aid, interest earnings and appropriated fund balance. Expenditures are those that result in the acquisition of or additions to capital assets for land, existing buildings, improvements of grounds, construction of buildings, additions to or remodeling of buildings and the purchase of built-in equipment.

**Special Revenue Fund** - The special revenue fund is used to account for the proceeds of specific revenue from state and federal government, other than major capital projects, debt service or proprietary funds, and local appropriations that are restricted or committed to expenditures for specified purposes.

**Capital Projects Fund** - The capital projects fund is used to account for and report financial resources that are restricted, committed, or assigned to expenditures for the acquisition of construction of major capital facilities, other than those financed by proprietary funds. The financial resources are derived from New Jersey School Development Authority grants, temporary notes, capital leases, or serial bonds that are specially authorized by the voters as a separate question on the ballot either during the annual election or at a special election.

**Debt Service Fund** - The debt service fund is used to account for the accumulation of financial resources that are restricted, committed, or assigned to an expenditure for the payment of general long-term debt principal, interest and related costs of governmental funds.

**C. Proprietary Fund Financial Statements**

Proprietary fund financial statements include a Statement of Net Position, a Statement of Revenues, Expenses and Changes in Fund Net Position, and a Statement of Cash Flows for each major proprietary fund and for the non-major funds aggregated.

Proprietary funds are accounted for using the “economic resources” measurement focus and the accrual basis of accounting. Accordingly, all assets, deferred outflows of resources, liabilities (whether current or noncurrent), and deferred inflows of resources are included on the Statement of Net Position. The Statement of Revenues, Expenses and Changes in Fund Net Position presents increases (revenues) and decreases (expenses) in total net position. Under the accrual basis of accounting, revenues are recognized in the period in which they are earned while expenses are recognized in the period in which the liability is incurred, regardless of the timing of related cash flows.

**SOUTH AMBOY PUBLIC SCHOOL DISTRICT  
NOTES TO THE FINANCIAL STATEMENTS  
YEAR ENDED JUNE 30, 2024 (Continued)**

**Note 1. Summary of Significant Accounting Policies (Continued)**

Operating revenues in the proprietary funds are those revenues that are generated from the primary operations of the fund. All other revenues are reported as non-operating revenues. Operating expenses are those expenses that are essential to the primary operations of the fund. All other expenses are reported as non-operating expenses.

The School District reports the following major proprietary funds:

**Food Service Fund** – The food service fund accounts for the financial transactions related to the food service operations of the School District.

**D. Fiduciary Fund Financial Statements**

Fiduciary fund financial statements include a Statement of Net Position. The School District's fiduciary funds include Agency and Private-Purpose Trust Funds. Private Purpose Trust and Agency Funds are used to account for and report assets held by the School District in a trustee capacity or as an agent for individuals, private organizations, and other governments. Private Purpose Trust and Agency Funds are accounted for on a spending or "economic resources" measurement focus and the accrual basis of accounting as are the proprietary funds explained above.

The School District reports no fiduciary funds.

**Budgets/Budgetary Control**

Annual appropriated budgets are prepared in the spring of each year for the general, special revenue and debt service funds. The budgets are submitted to the county office. In accordance with P.L.2011 c.202, which became effective January 17, 2012, the School District eliminated the April annual voter referendum on budgets which met the statutory tax levy cap limitations and the board of education members are elected at the November general election. Budgets are prepared using the modified accrual basis of accounting. The legal level of budgetary control is established at line item accounts within each fund. Line item accounts are defined as the lowest (most specific) level of detail as established pursuant to the minimum chart of accounts referenced in N.J.A.C. 6A:23-2-2(f)1. Transfers of appropriations may be made by School Board resolution at any time during the fiscal year in accordance with N.J.A.C. 6A:23-2-11.

**SOUTH AMBOY PUBLIC SCHOOL DISTRICT**  
**NOTES TO THE FINANCIAL STATEMENTS**  
**YEAR ENDED JUNE 30, 2024 (Continued)**

**Note 1. Summary of Significant Accounting Policies (Continued)**

Formal budgetary integration into the accounting system is employed as a management control device during the year. For governmental funds there are no substantial differences between the budgetary basis of accounting and generally accepted accounting principles with the exception of the legally mandated revenue recognition of the one or more June state aid payment for budgetary purposes only and the special revenue fund as noted below. Encumbrance accounting is also employed as an extension of formal budgetary integration in the governmental fund types. Unencumbered appropriations lapse at fiscal year-end.

The accounting records of the special revenue fund are maintained on the grant accounting budgetary basis. The grant accounting budgetary basis differs from GAAP in that the grant accounting budgetary basis recognizes encumbrances as expenditures and also recognizes the related revenues, whereas the GAAP basis does not. Sufficient supplemental records are maintained to allow for the presentation of GAAP basis financial reports.

The budget, as detailed on Exhibit C-1, Exhibit C-2, and Exhibit I-3, includes all amendments to the adopted budget, if any.

Exhibit C-3 presents a reconciliation of the general fund revenues and special revenue fund revenues and expenditures from the budgetary basis of accounts as presented in the general fund budgetary comparison schedules and the special revenue fund budgetary comparison schedule to the GAAP basis of accounting as presented in the Statement of Revenues, Expenditures and Changes in Fund Balance – Governmental Funds. Note that the School District does not report encumbrances outstanding at fiscal year-end as expenditures in the general fund since the general fund budget follows modified accrual basis with the exception of the revenue recognition policy for the last state aid payments.

**Encumbrances**

Under encumbrance accounting purchase orders, contracts and other commitments for the expenditure of resources are recorded to reserve a portion of the applicable appropriation. Open encumbrances in governmental funds other than the special revenue fund are reported as assigned fund balances at fiscal year-end as they do not constitute expenditures or liabilities but rather commitments related to unperformed contracts for goods and services.

Open encumbrances in the special revenue fund for which the School District has received advances are reflected in the balance sheet as a reduction of the accounts receivables or as unearned revenue at fiscal year-end.

The encumbered appropriation authority carries over into the next fiscal year. An entry will be made at the beginning of the next fiscal year to increase the appropriation reflected in the certified budget by the outstanding encumbrance amount as of the current fiscal year-end.



**SOUTH AMBOY PUBLIC SCHOOL DISTRICT**  
**NOTES TO THE FINANCIAL STATEMENTS**  
**YEAR ENDED JUNE 30, 2024 (Continued)**

**Note 1. Summary of Significant Accounting Policies (Continued)**

**Cash, Cash Equivalents and Investments**

Cash and Cash equivalents include petty cash, change funds, cash in banks and all highly liquid investments with a maturity of three months or less at the time of purchase and are stated at cost plus accrued interest. U.S. Treasury and agency obligations and certificates of deposit with maturities of one year or less when purchased are considered cash equivalents and stated at cost.

Investments are stated at fair value in accordance with Governmental Accounting Standards Board (GASB). New Jersey school districts are limited as to the types of investments and types of financial institutions they may invest in. N.J.S.18A:20-37 provides a list of permissible investments that may be purchased by New Jersey school districts.

*N.J.S.A.17:9-41* et. Seq. establishes the requirements for the security of deposits of governmental units. The statute requires that no governmental unit shall deposit public funds in a public depository unless such funds are secured in accordance with the Governmental Unit Deposit Protection Act ("GUDPA"). GUDPA was enacted in 1970 to protect governmental units from loss of funds on deposit with a failed banking institution in New Jersey. Public depositories include Savings and Loan institutions, banks (both state and national banks) and savings banks the deposits of which are federally insured. All public depositories must pledge collateral, having a market value at least equal to five percent of the average daily balance of collected public funds, to secure the deposits of governmental units. If a public depository fails, the collateral it has pledged, plus the collateral of all other public depositories, is available to pay the full amount of their deposits to the governmental units.

For purposes of the statement of cash flows, the School District considers all highly liquid investments (including restricted assets) with a maturity when purchased of twelve months or less and all local government investment pools to be cash equivalents.

**Tuition Receivable/Payable**

Tuition rates were established by the receiving School District based on estimated costs. The charges are subject to adjustment when the actual costs are determined.

**Inventories**

Inventories are valued at cost, using the first-in/first-out (FIFO) method. The costs of inventories are recorded as expenditures when consumed rather than when purchased.

**Interfund Receivables/Payables**

Interfund receivables/payables represent amounts that are owed, other than charges for goods or services rendered to/from a particular fund in the School District and that are due within one year. As previously mentioned, these amounts are eliminated in the governmental and business-type columns of the Statement of Net Position, except for the net residual amounts due between governmental and business-type activities, which are presented as Internal Balances in the Statement of Net Position.

**SOUTH AMBOY PUBLIC SCHOOL DISTRICT  
NOTES TO THE FINANCIAL STATEMENTS  
YEAR ENDED JUNE 30, 2024 (Continued)**

**Note 1. Summary of Significant Accounting Policies (Continued)**

**Capital Assets**

Capital assets are reported in the applicable governmental or business-type activities column in the government-wide financial statements. Purchased or constructed assets are recorded at actual cost or estimated historical cost if actual cost is unavailable. Donated capital assets are recorded at estimated fair market value at the date of donation. All reported capital assets except land and construction in progress are depreciated. The costs of normal maintenance and repairs that do not add to the value of the asset or materially extend asset lives are not capitalized. The School District does not possess any infrastructure. The School District has established a threshold of \$2,000 for capitalization of depreciable assets.

Capital assets of the School District are depreciated or amortized using the straight-line method over the following estimated useful lives:

Description	Governmental Activities Estimated Lives	Business-Type Activities Estimated Lives
Land Improvements	10-20 Years	N/A
Building and improvements	10-50 Years	N/A
Furniture and Equipment	5-20 Years	5-12 Years
Vehicles	5-10 Years	4-6 Years

**Compensated Absences**

Compensated absences are those absences for which employees will be paid, such as vacation, sick leave and sabbatical leave. A liability for compensated absences that are attributable to services already rendered, and that are not contingent on a specific event that is outside the control of the School District and its employees, is accrued as the employees earn the rights to the benefits. Compensated absences that relate to future services, or that are contingent on a specific event that is outside the control of the School District and its employees, are accounted for in the period in which such services are rendered or in which such events take place.

The entire compensated absences liability is reported on the government-wide financial statements and proprietary fund financial statements. Compensated absences liability is not recorded in the governmental funds. Instead expenditures are recognized in the governmental funds as payments come due each period, for example, as a result of resignations or retirements.

**Unearned Revenue**

Unearned revenue arises when assets are recognized before revenue recognition criteria have been satisfied and is recorded as a liability until the revenue is both measureable and the School District is eligible to realize the revenue.

**SOUTH AMBOY PUBLIC SCHOOL DISTRICT**  
**NOTES TO THE FINANCIAL STATEMENTS**  
**YEAR ENDED JUNE 30, 2024 (Continued)**

**Note 1. Summary of Significant Accounting Policies (Continued)**

**Accrued Liabilities and Long-Term Obligations**

All payables, accrued liabilities, and long-term obligations are reported in the government-wide financial statements, and all payables, accrued liabilities and long-term obligations payable from proprietary funds are reported on the proprietary fund financial statements. In general, government fund payables and accrued liabilities that, once incurred, are paid in a timely manner and in full from current financial resources, are reported as obligations of the funds. However, claims and judgments, compensated absences, special termination benefits and contractually required pension contributions that will be paid from governmental funds, are reported as a liability in the fund financial statements only to the extent that they are normally expected to be paid with expendable available financial resources.

**Accounting Estimates**

The preparation of financial statements in conformity with accounting principles generally accepted in the United States of America requires management to make estimates and assumption that affect certain reported amounts reported in the financial statements and accompanying note disclosures. Actual results could differ from those estimates.

**Interfund Activity**

Transfers between governmental and business-type activities on the government-wide statements are reported in the same manner as general revenues. Exchange transactions between funds are reported as revenues in the seller funds and as expenditures/expenses in the purchaser funds. Flows of cash or goods from one fund to another without a requirement for repayment are reported as interfund transfers. Interfund transfers are reported as other financing sources/uses in governmental funds and after non-operating revenues/expenses in proprietary funds. Reimbursements from funds responsible for particular expenditures/expenses to the funds that initially paid for them are not presented on the financial statements. As a general rule the effect of interfund activity has been eliminated from the government-wide financial statements.

**Deferred Outflows and Deferred Inflows of Resources**

In addition to assets, the Statement of Net Position will sometimes report a separate section for deferred outflows of resources. This separate financial statement element, deferred outflows of resources, represents a consumption of net position that applies to a future period(s) and so will not be recognized as an outflow of resources (expense/expenditure) until then.

In addition to liabilities, the statement of net position will sometimes report a separate section for deferred inflows of resources. This separate financial statement element, deferred inflows of resources, represents an acquisition of net position that applies to a future periods and so will not be recognized as an inflow of resources (revenue) until that time.

**SOUTH AMBOY PUBLIC SCHOOL DISTRICT**  
**NOTES TO THE FINANCIAL STATEMENTS**  
**YEAR ENDED JUNE 30, 2024 (Continued)**

**Note 1. Summary of Significant Accounting Policies (Continued)**

**Deferred Loss on Refunding Debt**

Deferred loss on refunding debt arising from the issuance of the refunding bonds is recorded as deferred outflows of resources. It is amortized in a systematic and rational manner over the shorter of the duration of the related debt or the new debt issues as a component of interest expense.

**Bond Premiums, Discounts and Issuance Costs**

In the government-wide financial statements and in the proprietary fund financial statements, bond premiums and discounts are deferred and amortized over the life of the bonds using the effective interest method. Bonds payable are reported net of the applicable bond premium or discount. Bond issuance costs are expensed when bonds are issued.

In governmental fund financial statements, bond premiums and discounts, as well as debt issuance costs are recognized in the current period. The face amount of the debt is reported as other financing sources. Premiums received on debt issuance are also reported as other financing sources. Issuance costs, whether or not withheld from the actual debt proceeds, are reported as debt service expenditures.

**Pensions**

For purposes of measuring the net pension liability, deferred outflows of resources and deferred inflows of resources related to pensions, and pension expense, information about the pension plan's fiduciary net position of the Public Employees' Retirement System (PERS) and Teacher's Pension and Annuity Fund (TPAF) and additions to/deductions from the PERS's and TPAF's fiduciary net position have been determined on the same basis as they are reported by the plans. For this purpose, benefit payments (including refunds of employee contributions) are recognized when due and payable in accordance with the benefit terms. Investments are reported at fair value.

**Fund Balance**

In accordance with Government Accounting Standards Board 54, *Fund Balance Reporting and Governmental Fund Type Definitions*, fund balances in the governmental funds financial statements are classified into the following five categories, as defined below:

Non-spendable – This classification includes amounts that cannot be spent because they are either not in spendable form or are legally or contractually required to be maintained intact. Non-spendable items are not expected to be converted to cash or are not expected to be converted to cash within the next year.

Restricted – This classification includes amounts for which constraints have been placed on the use of the resources either externally imposed by creditors (such as through a debt covenant), grantors, contributors, or laws or regulations of other governments, or imposed by law through constitutional provisions or enabling legislation.

**SOUTH AMBOY PUBLIC SCHOOL DISTRICT**  
**NOTES TO THE FINANCIAL STATEMENTS**  
**YEAR ENDED JUNE 30, 2024 (Continued)**

**Note 1. Summary of Significant Accounting Policies (Continued)**

Committed – This classification includes amounts that can be used only for specific purposes pursuant to constraints imposed by formal action of the Board of Education. These amounts cannot be used for any other purpose unless the Board of Education removes or changes the specified use by taking the same type of action (resolution) that was employed when the funds were initially committed. This classification also includes contractual obligations to the extent that existing resources have been specifically committed for use in satisfying those contractual requirements.

Assigned – This classification includes amounts that are constrained by the School District's intent to be used for a specific purpose but are neither restricted nor committed. This intent can be expressed by the Board of Education or through the Board of Education delegating this responsibility to the business administrator through the budgetary process.

Unassigned – This classification includes the residual fund balance for the General Fund. The Unassigned classification also includes negative residual fund balance of any other governmental fund that cannot be eliminated by offsetting of Assigned fund balance amounts.

When an expenditure is incurred for purposes for which both restricted and unrestricted fund balance is available, it is the School District's policy to consider restricted funds to have been spent first. When an expenditure is incurred for which committed, assigned, or unassigned fund balances are available, it is the School District's policy to consider amounts to have been spent first out of committed funds, then assigned funds, and finally unassigned funds, as needed, unless the Board has provided otherwise in its commitment or assignment actions.

**Net Position**

Net position, represents the difference between summation of assets and deferred outflows of resources, and the summation of liabilities and deferred inflows of resources. Net position is classified into the following three components:

Net Investment in Capital Assets – This components represents capital assets, net of accumulated depreciation, net of outstanding balances of borrowings used for acquisition, construction, or improvement of those assets.

Restricted – This component of net position is reported as restricted when there are limitations imposed on their use either through the enabling legislation adopted by the School District or through external restrictions imposed by creditors, grantors or laws or regulations of other governments.

Unrestricted – This component of net position is reported as unrestricted when it does not meet the criteria of the other two components of net position.

**Subsequent Events**

Management has reviewed and evaluated all events and transactions that occurred between June 30, 2024 and January 10, 2025, the date that the financial statements were available for issuance, for possible disclosure and recognition in the financial statements, and no items have come to the attention of the School District that would require disclosure.

**SOUTH AMBOY PUBLIC SCHOOL DISTRICT  
NOTES TO THE FINANCIAL STATEMENTS  
YEAR ENDED JUNE 30, 2024 (Continued)**

**Note 1. Summary of Significant Accounting Policies (Continued)**

**Impact of Recently Issued Accounting Principles**

Adopted Accounting Pronouncements

The following GASB Statements became effective for the fiscal year ended June 30, 2024:

- Statement No. 100, *Accounting Changes and Error Corrections - an amendment of GASB Statement No. 62*.

Management has determined the implementation of this Statement did not have a significant impact on the District's financial statements.

Accounting Pronouncements Effective in Future Reporting Periods

- Statement No. 101, *Compensated Absences*. The requirements of this Statement are effective for fiscal years beginning after December 15, 2023.
- Statement No. 102, *Certain Risk Disclosures*. The requirements of this Statement are effective for fiscal years beginning after June 15, 2024.
- Statement No. 103, *Financial Reporting Model Improvements*. The requirements of this Statement are effective for fiscal years beginning after June 15, 2025.

Management has not yet determined the potential impact on the District's financial statements.

**Note 2. Deposits and Investments**

**Deposits**

Custodial Credit Risk – Custodial credit risk is the risk that, in the event of a bank failure, the Board's deposits may not be recovered. Although the Board does not have a formal policy regarding custodial credit risk, NJSA 17:9-41 and seq. requires that the governmental units shall deposit public funds in public depositories protected from loss under the provisions of GUDPA. Under the Act, the first \$250,000 of governmental deposits in each insured depository is protected by FDIC. Public fund owned by the Board in excess of FDIC insured amounts are protected by GUDPA. However, GUDPA does not protect intermingled trust funds such as salary withholdings, student activity fund or other funds that may pass to the Board relative to the happening of a future condition. Such funds are shown as Uninsured and Uncollateralized in the schedule below. As of June 30, 2024, the School District's bank balance of \$2,601,173.99 was exposed to custodial credit risk as follows:

Insured under FDIC and GUDPA	\$ 1,554,655.00
Uninsured and Uncollateralized	<u>1,046,518.99</u>
Total	<u><u>\$ 2,601,173.99</u></u>

**Investments**

The School District had no investments at June 30, 2024.

**SOUTH AMBOY PUBLIC SCHOOL DISTRICT  
NOTES TO THE FINANCIAL STATEMENTS  
YEAR ENDED JUNE 30, 2024 (Continued)**

**Note 3. Reserve Accounts**

Capital Reserve

A capital reserve account was established by the School District for the accumulation of funds for use as capital outlay expenditures in subsequent fiscal years. The capital reserve account is maintained in the general fund and its activity is included in the general fund annual budget.

Funds placed in the capital reserve account are restricted to capital projects in the School District's approved Long Range Facilities Plan (LRFP). Upon submission of the LRFP to the department, a School District may increase the balance in the capital reserve by appropriating funds in the annual general fund budget certified for taxes or by transfer by board resolution at year-end (June 1 to June 30) of any unanticipated revenue or unexpended line-item appropriation amounts, or both. A School District may also appropriate additional amounts when the express approval of the voters has been obtained either by a separate proposal at budget time or by a special question at one of the four special elections authorized pursuant N.J.S.A.19:60-2. Pursuant to N.J.A.C.6:23A-14.1(g), the balance in the account cannot at any time exceed the local support costs of uncompleted capital projects in its approved LRFP.

The activity of the capital reserve for the July 1, 2023 to June 30, 2024 fiscal year is as follows:

Beginning Balance, July 1, 2023	\$ 924,774.59
Increased by:	
Deposits Approved by Board	<u>200,000.00</u>
Ending Balance, June 30, 2024	<u><u>\$ 1,124,774.59</u></u>

Maintenance Reserve

The School District established a maintenance reserve account for the accumulation of funds for use as required maintenance of a facility in subsequent fiscal years.

Funds placed in the maintenance reserve account are restricted to maintenance projects in the School District's approved Maintenance Plan (M-1). A School District may increase the balance in the maintenance reserve account by appropriating funds in the annual general fund budget certified for taxes or by transfer by Board resolution at year-end of any unanticipated revenue or unexpended line-item appropriation amounts, or both. The balance in the account cannot at any time exceed four percent of the replacement cost of the school district's school facilities for the current year.

The activity of the maintenance reserve for the July 1, 2023 to June 30, 2024 fiscal year is as follows:

Beginning Balance, July 1, 2023	\$ 614,895.41
Increased by:	
Deposits Approved by Board	<u>50,000.00</u>
	664,895.41
Decreased by:	
Withdrawal per Resolution	<u>(136,000.00)</u>
Ending Balance, June 30, 2024	<u><u>\$ 528,895.41</u></u>

Unemployment Claim Reserve

Unemployment Claim Reserve funds are restricted pursuant to *N.J.S.A. 43:21-7.3(g)*, which requires that employer and employee contributions be held in a trust fund maintained by the governmental entity or instrumentality for unemployment benefit cost purposes and any surplus remaining in this trust fund must be retained in reserve for payment of benefit costs in subsequent years.

The activity of the unemployment claim reserve for the July 1, 2023 to June 30, 2024 fiscal year is as follows:

Beginning & Ending Balance, June 30, 2024 and 2023	<u><u>\$ 107,528.28</u></u>
----------------------------------------------------	-----------------------------

**SOUTH AMBOY PUBLIC SCHOOL DISTRICT**  
**NOTES TO THE FINANCIAL STATEMENTS**  
**YEAR ENDED JUNE 30, 2024 (Continued)**

**Note 4. Accounts Receivable**

Accounts receivable at June 30, 2024 consisted of accounts and intergovernmental grants. All receivables are considered collectible in full due to the stable condition of state and federal programs, the current fiscal year guarantee of federal funds and the budgetary control of New Jersey governmental entities. Accounts receivable in the School District's governmental and business-type activities as of June 30, 2024, consisted of the following:

<u>Description</u>	<u>Governmental Funds</u>		<u>Total Governmental Activities</u>
	<u>General Fund</u>	<u>Special Revenue Fund</u>	
Federal Awards	\$ -	\$ 1,237,722.50	\$ 1,237,722.50
State Awards	408,411.50	165,321.21	573,732.71
Total	\$ 408,411.50	\$ 1,403,043.71	\$ 1,811,455.21

<u>Description</u>	<u>Proprietary Funds</u>		<u>Total Business-Type Activities</u>
	<u>Food Service Fund</u>		
Federal Awards	\$ 34,624.98	\$ 34,624.98	
State Awards	2,635.95	2,635.95	
Other	92,636.84	92,636.84	
Total	\$ 129,897.77	\$ 129,897.77	

**Note 5. Capital Assets**

Capital assets activity for the year ended June 30, 2024 was as follows:

	<u>Governmental Activities</u>			
	<u>Balance July 1, 2023</u>	<u>Additions</u>	<u>Retirements</u>	<u>Balance June 30, 2024</u>
<b>Governmental Activities:</b>				
Capital assets not being depreciated:				
Land	\$ 1,816,660.00	\$ -	\$ -	\$ 1,816,660.00
Construction in Progress	7,782,243.23	-	-	7,782,243.23
Total Capital Assets not being depreciated	9,598,903.23	-	-	9,598,903.23
Capital Assets being depreciated:				
Land Improvements	374,124.00	-	-	374,124.00
Buildings and Improvements	15,887,772.77	12,738.94	-	15,900,511.71
Equipment	4,053,296.79	33,823.24	-	4,087,120.03
Total Capital Assets being depreciated	20,315,193.56	46,562.18	-	20,361,755.74
Less: Accumulated Depreciation:				
Land Improvements	(374,124.00)	-	-	(374,124.00)
Buildings and Improvements	(11,063,573.00)	(532,704.00)	-	(11,596,277.00)
Equipment	(2,717,627.00)	(27,164.00)	-	(2,744,791.00)
Total Accumulated Depreciation	(14,155,324.00)	(559,868.00)	-	(14,715,192.00)
Total Capital Assets being depreciated, net	6,159,869.56	(513,305.82)	-	5,646,563.74
Total Governmental Activities Capital Assets, net	\$ 15,758,772.79	\$ (513,305.82)	\$ -	\$ 15,245,466.97
	<u>Business-Type Activities</u>			
	<u>Balance July 1, 2023</u>	<u>Additions</u>	<u>Retirements</u>	<u>Balance June 30, 2024</u>
<b>Business-Type Activities:</b>				
Equipment	\$ 531,730.99	\$ 77,776.76	\$ -	\$ 609,507.75
Total Capital Assets being depreciated	531,730.99	77,776.76	-	609,507.75
Less: Accumulated Depreciation:				
Equipment	(303,324.00)	(5,648.12)	-	(308,972.12)
Total Capital Assets being depreciated, net	(303,324.00)	(5,648.12)	-	(308,972.12)
Total Business-Type Activities Capital Assets, net	\$ 228,406.99	\$ 72,128.64	\$ -	\$ 300,535.63



**SOUTH AMBOY PUBLIC SCHOOL DISTRICT**  
**NOTES TO THE FINANCIAL STATEMENTS**  
**YEAR ENDED JUNE 30, 2024 (Continued)**

**Note 5. Capital Assets (Continued)**

Depreciation expense was charged to functions/programs of the School District as follows:

Governmental Activities

Instruction:

Regular Instruction	\$ 209,307.53
Special Education Instruction	48,878.89
Other Instruction	12,234.09

Support Services:

Tuition	48,431.73
Student & Instruction Related Services	103,341.22
General Administrative	18,449.95
School Administrative Services	26,071.11
Central Services	8,961.02
Administrative Info. Technology	560.65
Plant Operations & Maintenance	41,321.62
Pupil Transportation	42,310.19

Total Depreciation Expense - Governmental Activities	\$ 559,868.00
------------------------------------------------------	---------------

**Note 6. Interfund Receivables, Payables and Transfers**

Individual fund receivables/payables balances at June 30, 2024 are as follows:

<u>Fund</u>	<u>Interfund Receivables</u>	<u>Interfund Payables</u>
General Fund	\$ 698,851.63	\$ -
Special Revenue Fund	-	676,066.63
Capital Projects Fund	23,820.00	23,552.59
Debt Service Fund	767.59	-
Enterprise Fund	-	23,820.00
	\$ 723,439.22	\$ 723,439.22

The interfund receivables and payables above predominately resulted from payment made by certain funds on behalf of other funds. All interfund balances are expected to be repaid within one year.

Interfund transfers for the year ended June 30, 2024 are as follows:

<u>Fund</u>	<u>Transfers In</u>	<u>Transfers Out</u>
Capital Projects Fund	\$ -	\$ 442.18
Debt Service Fund	442.18	-
	\$ 442.18	\$ 442.18

**SOUTH AMBOY PUBLIC SCHOOL DISTRICT**  
**NOTES TO THE FINANCIAL STATEMENTS**  
**YEAR ENDED JUNE 30, 2024 (Continued)**

**Note 7. Long-Term Obligations**

During the fiscal year-ended June 30, 2024 the following changes occurred in long-term obligations for the governmental and business-type activities:

	Balance			Balance	Balance
	June 30, 2023	Additions	Reductions	June 30, 2024	Due Within
					One Year
Governmental Activities:					
General Obligation Bonds	\$ 5,690,000.00	\$ -	\$ 395,000.00	\$ 5,295,000.00	\$ 405,000.00
Compensated Absences	425,530.00	6,114.00	-	431,644.00	-
Net Pension Liability	2,763,352.00	842,391.00	1,067,859.00	2,537,884.00	-
	<u>\$ 8,878,882.00</u>	<u>\$ 848,505.00</u>	<u>\$ 1,462,859.00</u>	<u>\$ 8,264,528.00</u>	<u>\$ 405,000.00</u>

For governmental activities, the bonds payable are liquidated from the School District's debt service fund. Compensated absences and the net pension liability are liquidated by the general fund.

**Bonds Payable**

The voters of the municipality through referendums authorize bonds in accordance with State Law. All bonds are retired in serial installments within the statutory period of usefulness.

During September 2014, the School District issued \$8,470,000 of General Obligation Bonds. The General Obligation Bonds were issued at varying interest rates from 3.00% to 4.40% and matures on September 1, 2034.

Fiscal Year Ending

<u>June 30,</u>	<u>Principal</u>	<u>Interest</u>	<u>Total</u>
2025	\$ 405,000.00	\$ 199,390.00	\$ 604,390.00
2026	420,000.00	186,175.00	606,175.00
2027	430,000.00	171,725.00	601,725.00
2028	445,000.00	156,850.00	601,850.00
2029	460,000.00	140,085.00	600,085.00
2030-2034	2,570,000.00	400,722.50	2,970,722.50
2035	565,000.00	12,430.00	577,430.00
	<u>\$ 5,295,000.00</u>	<u>\$ 1,267,377.50</u>	<u>\$ 6,562,377.50</u>

**Bonds Authorized but not Issued**

As of June 30, 2024, the School District had no bonds authorized but not issued.

**SOUTH AMBOY PUBLIC SCHOOL DISTRICT  
NOTES TO THE FINANCIAL STATEMENTS  
YEAR ENDED JUNE 30, 2024 (Continued)**

**Note 8. Pension Plans**

**A. Public Employees' Retirement System (PERS)**

**Plan Description** - The State of New Jersey, Public Employees' Retirement System (PERS) is a cost-sharing multiple-employer defined benefit pension plan administered by the State of New Jersey, Division of Pensions and Benefits (the Division). For additional information about PERS, please refer to Division's Annual Comprehensive Financial Report (ACFR) which can be found at <http://www.nj.gov/treasury/pensions/financial-reports.shtml>.

The vesting and benefit provisions are set by *N.J.S.A. 43:15A*. PERS provides retirement, death and disability benefits. All benefits vest after ten years of service, except for medical benefits, which vest after 25 years of service or under the disability provisions of PERS.

The following represents the membership tiers for PERS:

<u>Tier</u>	<u>Definition</u>
1	Members who were enrolled prior to July 1, 2007
2	Members who were eligible to enroll on or after July 1, 2007 and prior to November 2, 2008
3	Members who were eligible to enroll on or after November 2, 2008 and prior to May 22, 2010
4	Members who were eligible to enroll on or after May 22, 2010 and prior to June 28, 2011
5	Members who were eligible to enroll on or after June 28, 2011

Service retirement benefits of 1/55th of final average salary for each year of service credit is available to tiers 1 and 2 members upon reaching age 60 and to tier 3 members upon reaching age 62. Service retirement benefits of 1/60th of final average salary for each year of service credit is available to tier 4 members upon reaching age 62 and tier 5 members upon reaching age 65. Early retirement benefits are available to tiers 1 and 2 members before reaching age 60, tiers 3 and 4 before age 62 with 25 or more years of service credit and tier 5 with 30 or more years of service credit before age 65. Benefits are reduced by a fraction of a percent for each month that a member retires prior to the age at which a member can receive full early retirement benefits in accordance with their respective tier. Tier 1 members can receive an unreduced benefit from age 55 to age 60 if they have at least 25 years of service. Deferred retirement is available to members who have at least 10 years of service credit and have not reached the service retirement age for the respective tier.

**Basis of Presentation** - The schedule of employer and nonemployer allocations and the schedules of pension amounts by employer and nonemployer (collectively, the Schedules) present amounts that are considered elements of the financial statements of PERS, its participating employers or the State of New Jersey (the State) as a nonemployer contributing entity. Accordingly, they do not purport to be a complete presentation of the financial position or changes in financial position of PERS, its participating employers, or the State. The accompanying Schedules were prepared in accordance with U.S. generally accepted accounting principles. Such preparation requires management of PERS to make a number of estimates and assumptions relating to the reported amounts. Due to the inherent nature of these estimates, actual results could differ from those estimates.

**SOUTH AMBOY PUBLIC SCHOOL DISTRICT  
NOTES TO THE FINANCIAL STATEMENTS  
YEAR ENDED JUNE 30, 2024 (Continued)**

**Note 8. Pension Plans (Continued)**

**Contributions** - The contribution policy for PERS is set by N.J.S.A. 43:15A and requires contributions by active members and contributing employers. State legislation has modified the amount that is contributed by the State. The State's pension contribution is based on an actuarially determined amount, which includes the employer portion of the normal cost and an amortization of the unfunded accrued liability. Funding for noncontributory group insurance benefits is based on actual claims paid. For the fiscal year 2023, the State's pension contribution was more than the actuarial determined amount.

The local employers' contribution amounts are based on an actuarially determined rate which includes the normal cost and unfunded accrued liability. Chapter 19, P.L. 2009 provided an option for local employers of PERS to contribute 50% of the normal and accrued liability contribution amounts certified for payments due in State fiscal year 2009. Such employers will be credited with the full payment and any such amounts will not be included in their unfunded liability. The actuaries will determine the unfunded liability of those retirement systems, by employer, for the reduced normal and accrued liability contributions provided under this law. This unfunded liability will be paid by the employer in level annual payments over a period of 15 years beginning with the payments due in the fiscal year ended June 30, 2012 and will be adjusted by the rate of return on the actuarial value of assets.

**Components of Net Pension Liability**

At June 30, 2024, the School District reported a liability of \$2,537,884.00 for its proportionate share of the PERS net pension liability. The net pension liability was measured as of June 30, 2023. The total pension liability used to calculate the net pension liability was determined using updated procedures to roll forward the total pension liability from an actuarial valuation as of July 1, 2022, to the measurement date of June 30, 2023. The School District's proportion of the net pension liability was based on the School District's actual contributions to the plan relative to the total of all participating employers' contributions for the year ended June 30, 2023. The School District's proportion measured as of June 30, 2023, was 0.01752153%, which was a decrease of 0.00078927% from its proportion measured as of June 30, 2022.

For the year ended June 30, 2024, the School District recognized full accrual pension credit of \$(175,871) in the government-wide financial statements. This pension credit was based on the pension plans June 30, 2023 measurement date. At June 30, 2024 the School District reported deferred outflows of resources and deferred inflows of resources related to PERS from the following sources:

	<u>Deferred Outflows of Resources</u>	<u>Deferred Inflows of Resources</u>
Differences between Expected and Actual Experience	\$ 24,265.00	\$ 10,374.00
Changes of Assumptions	5,575.00	153,807.00
Net Difference between Projected and Actual Earnings on Pension Plan Investments	11,687.00	-
Changes in Proportion and Differences between School District Contributions and Proportionate Share of Contributions	73,504.00	242,737.00
School District contributions subsequent to measurement date	286,862.00	-
	<u>\$ 401,893.00</u>	<u>\$ 406,918.00</u>

**SOUTH AMBOY PUBLIC SCHOOL DISTRICT**  
**NOTES TO THE FINANCIAL STATEMENTS**  
**YEAR ENDED JUNE 30, 2024 (Continued)**

**Note 8. Pension Plans (Continued)**

\$286,862 reported as deferred outflows of resources resulting from school district contributions subsequent to the measurement date is estimated based on unadjusted 2023-2024 total salaries for PERS employees multiplied by an employer pension contribution rate of 17.11%. The payable is due on April 1, 2025 and will be recognized as a reduction of the net pension liability in the year ended June 30, 2024. The other amounts reported as deferred outflows of resources and deferred inflows of resources related to pensions will be recognized in pension expense as follows:

<b>Year Ending June 30,</b>	
2024	\$ (167,838.00)
2025	(108,636.00)
2026	70,665.00
2027	(52,551.00)
2028	(33,527.00)
	\$ (291,887.00)

**Special Funding Situation** - Under N.J.S.A. 43:15A-15, local participating employers are responsible for their own contributions based on actuarially determined amounts, except where legislation was passed that legally obligated the State if certain circumstances occurred. The legislation, which legally obligates the State, are Chapter 366, P.L. 2001 and Chapter 133, P.L. 2001. The amounts contributed on behalf of the local participating employers under the legislation is considered to be a special funding situation as defined by GASB Statement No. 68 and the State is treated as a nonemployer contributing entity. Since the local participating employers do not contribute under the legislation directly to the plan (except for employer specific financed amounts), there is no net pension liability or deferred outflows or inflows to report in the financial statements of the local participating employers related to the legislation. However, the notes to the financial statements of the local participating employers must disclose the portion of the nonemployer contributing entities' total proportionate share of the collective net pension liability that is associated with the local participating employer. In addition, each local participating employer must recognize pension expense associated with the employers as well as revenue in an amount equal to the nonemployer contributing entities' total proportionate share of the collective pension expense associated with the local participating employer.

Additionally, the State has no proportionate share of the PERS net pension liability attributable to the District as of June 30, 2024. At June 30, 2024, the State's proportionate share of the PERS expense, associated with the District, calculated by the plan as of the June 30, 2023 measurement date was \$7,915.

**Actuarial Assumptions** – The collective total pension liability for the June 30, 2023 measurement date was determined by an actuarial valuation as of July 1, 2022, which was rolled forward to June 30, 2023. This actuarial valuation used the following assumptions:

Inflation:	
Price	2.75%
Wage	3.25%
Salary Increases:	
	2.75% - 6.55% Based on Years of Service
Investment Rate of Return	7.00%

**SOUTH AMBOY PUBLIC SCHOOL DISTRICT**  
**NOTES TO THE FINANCIAL STATEMENTS**  
**YEAR ENDED JUNE 30, 2024 (Continued)**

**Note 8. Pension Plans (Continued)**

Pre-retirement mortality rates were based on the Pub-2010 General Below-Median Income Employee Mortality Table with an 82.2% adjustment for males and 101.4% adjustment for females, and with future improvement from the base year of 2010 on a generational basis. Post-retirement mortality rates were based on the Pub-2010 General Below-Median Income Healthy Retiree mortality table with a 91.4% adjustment for males and 99.7% adjustment for females, and with future improvement from the base year of 2010 on a generational basis. Disability retirement rates used to value disabled retirees were based on the Pub-2010 Non-Safety Disabled Retiree mortality table with a 127.7% adjustment for males and 117.2% adjustment for females, and with future improvement from the base year of 2010 on a generational basis. Mortality improvement is based on Scale MP-2021.

The actuarial assumptions used in the July 1, 2022 valuation were based on the results of an actuarial experience study for the period July 1, 2018 to June 30, 2021.

In accordance with State statute, the long-term expected rate of return on plan investments (7.00% at June 30, 2023) is determined by the State Treasurer, after consultation with the Directors of the Division of Investments and Division of Pensions and Benefits, the board of trustees and the actuaries. The long-term expected rate of return was determined using a building block method in which best-estimate ranges of expected future real rates of return (expected returns, net of pension plan investment expense and inflation) are developed for each major asset class. These ranges are combined to produce the long-term expected rate of return by weighting the expected future real rates of return by the target asset allocation percentage and by adding expected inflation. Best estimates of arithmetic rates of return for each major asset class included in PERS's target asset allocation as of June 30, 2023 are summarized in the following table:

<u>Asset Class</u>	<u>Target Allocation</u>	<u>Long-Term Expected Real Rate of Return</u>
U.S. Equity	28.00%	8.98%
Non-U.S. Developed Markets Equity	12.75%	9.22%
International Small Cap Equity	1.25%	9.22%
Emerging Markets Equity	5.50%	11.13%
Private Equity	13.00%	12.50%
Real Estate	8.00%	8.58%
Real Assets	3.00%	8.40%
High Yield	4.50%	6.97%
Private Credit	8.00%	9.20%
Investment Grade Credit	7.00%	5.19%
Cash Equivalents	2.00%	3.31%
U.S. Treasuries	4.00%	3.31%
Risk Mitigation Strategies	3.00%	6.21%
	<u>100.00%</u>	

**Discount Rate** - The discount rate used to measure the total pension liability was 7.00% as of June 30, 2023. The projection of cash flows used to determine the discount rate assumed that contributions from plan members will be made at the current member contribution rates and that contributions from employers and the nonemployer contributing entity will be based on 100% of the actuarially determined contributions for the State employer and 100% of actuarially determined contributions for the local employers. Based on those assumptions, the plan's fiduciary net position was projected to be available to make projected future benefit payments of current plan members. Therefore, the long-term expected rate of return on plan investments was applied to all projected benefit payments to determine the total pension liability.

**SOUTH AMBOY PUBLIC SCHOOL DISTRICT**  
**NOTES TO THE FINANCIAL STATEMENTS**  
**YEAR ENDED JUNE 30, 2024 (Continued)**

**Note 8. Pension Plans (Continued)**

**Sensitivity of the School District's proportionate share of the Net Pension Liability to Changes in the Discount Rate** - The following presents the School District's proportionate share of the net pension liability as of June 30, 2023, calculated using the discount rate as disclosed above as well as what the collective net pension liability would be if it was calculated using a discount rate that is 1-percentage point lower or 1-percentage point higher than the current rate:

	<b>At 1% Decrease (6.00%)</b>	<b>At Current Discount Rate (7.00%)</b>	<b>At 1% Increase (8.00%)</b>
School District's Proportionate Share of the Net Pension Liability	\$ 3,331,638.00	\$ 2,537,884.00	\$ 1,901,901.00

**Additional Information** - The following is a summary of the collective balances of the local group at June 30, 2024 and 2023:

	<u>6/30/2024</u>	<u>6/30/2023</u>
Collective Deferred Outflows of Resources	\$ 1,080,204,730	\$ 1,660,772,008
Collective Deferred Inflows of Resources	1,780,216,457	3,236,303,935
Collective Net Pension Liability	14,606,489,066	15,219,184,920
School District's portion	0.017520%	0.018310%

**B. Teachers' Pension and Annuity Fund (TPAF)**

**Plan Description** - TPAF is a cost sharing multiple-employer defined benefit pension plan with a special-funding situation, by which the State is responsible to fund 100% of the employer contributions, excluding any local employer early retirement incentive (ERI) contributions. TPAF is administered by the State, the Division). For additional information about TPAF, please refer to Division's ACFR which can be found at [www.nj.gov/treasury/pensions/financial-reports.shtml](http://www.nj.gov/treasury/pensions/financial-reports.shtml).

The vesting and benefit provisions are set by N.J.S.A. 18A:66. TPAF provides retirement, death and disability benefits. All benefits vest after ten years of service, except for medical benefits, which vest after 25 years of service or under the disability provisions of TPAF. Members are always fully vested for their own contributions and, after three years of service credit, become vested for 2% of related interest earned on the contributions. In the case of death before retirement, members' beneficiaries are entitled to full interest credited to the members' accounts.

The following represents the membership tiers for TPAF:

<u>Tier</u>	<u>Definition</u>
1	Members who were enrolled prior to July 1, 2007
2	Members who were eligible to enroll on or after July 1, 2007 and prior to November 2, 2008
3	Members who were eligible to enroll on or after November 2, 2008 and prior to May 22, 2010
4	Members who were eligible to enroll on or after May 22, 2010 and prior to June 28, 2011
5	Members who were eligible to enroll on or after June 28, 2011

**SOUTH AMBOY PUBLIC SCHOOL DISTRICT**  
**NOTES TO THE FINANCIAL STATEMENTS**  
**YEAR ENDED JUNE 30, 2024 (Continued)**

**Note 8. Pension Plans (Continued)**

Service retirement benefits of 1/55th of final average salary for each year of service credit is available to tiers 1 and 2 members upon reaching age 60 and to tier 3 members upon reaching age 62. Service retirement benefits of 1/60th of final average salary for each year of service credit is available to tier 4 members upon reaching age 62 and tier 5 members upon reaching age 65. Early retirement benefits are available to tiers 1 and 2 members before reaching age 60, tiers 3 and 4 before age 62 with 25 or more years of service credit, and tier 5 before age 65 with 30 or more years of service credit. Benefits are reduced by a fraction of a percent for each month that a member retires prior to the retirement age for his/her respective tier. Deferred retirement is available to members who have at least 10 years of service credit and have not reached the service retirement age for the respective tier.

**Basis of Presentation** - The schedule of employer and nonemployer allocations and the schedule of pension amounts by employer and nonemployer (collectively, the Schedules) present amounts that are considered elements of the financial statements of TPAF and the State as an employer/nonemployer entity. Accordingly, they do not purport to be a complete presentation of the financial position or changes in financial position of TPAF or the State. The accompanying Schedules were prepared in accordance with U.S. generally accepted accounting principles. Such preparation requires management of TPAF to make a number of estimates and assumptions relating to the reported amounts. Due to the inherent nature of these estimates, actual results could differ from those estimates.

**Contributions** - The contribution policy for TPAF is set by N.J.S.A 18A:66 and requires contributions by active members and contributing employers. State legislation has modified the amount that is contributed by the State. The State's pension contribution is based on an actuarially determined amount, which includes the employer portion of the normal cost and an amortization of the unfunded accrued liability. For fiscal year 2023, the State's pension contribution was more than the actuarial determined amount.

As mentioned previously, the employer contributions for local participating employers are legally required to be funded by the State in accordance with *N.J.S.A 18:66-33*. Therefore, the School District is considered to be in a special funding situation as defined by GASB Statement No. 68 and the State is treated as a nonemployer contributing entity. Since the School District does not contribute directly to the plan (except for employer specific financed amounts), there is no net pension liability or deferred outflows or inflows to report in the financial statements of the local participating employers. However, the notes to the financial statements of the local participating employers must disclose the portion of the nonemployer contributing entities' total proportionate share of the net pension liability that is associated with the local participating employer. In addition, each local participating employer must recognize pension expense associated with the employer as well as revenue in an amount equal to the nonemployer contributing entities' total proportionate share of the collective pension expense associated with the local participating employer.

**Components of Net Pension Liability** - At June 30, 2024, the State's proportionate share of the TPAF net pension liability, attributable to the School District was \$36,881,972. The School District's proportionate share was \$0.

The net pension liability was measured as of June 30, 2023, and the total pension liability used to calculate the net pension liability was determined by an actuarial valuation as of July 1, 2022, which was rolled forward to June 30, 2023. The State's proportionate share of the net pension liability associated with the District was based on projection of the State's long-term contributions to the pension plan associated with the District relative to the projected contributions by the State associated with all participating school districts, actuarially determined. At June 30, 2023, the State proportionate share of the TPAF net pension liability attributable to the School District was 0.07227%, which was an increase of 0.001371% from its proportion measured as of June 30, 2022.

For the fiscal year ended June 30, 2024, the State of New Jersey recognized a pension expense in the amount of \$906,083 for the State's proportionate share of the TPAF pension expense attributable to the School District. This pension expense was based on the pension plans June 30, 2023 measurement date.



**SOUTH AMBOY PUBLIC SCHOOL DISTRICT  
NOTES TO THE FINANCIAL STATEMENTS  
YEAR ENDED JUNE 30, 2024 (Continued)**

**Note 8. Pension Plans (Continued)**

**Actuarial Assumptions** –The total pension liability for the June 30, 2023 measurement date was determined by an actuarial valuation as of July 1, 2022, which was rolled forward to June 30, 2023. This actuarial valuation used the following actuarial assumptions, applied to all periods in the measurement:

Inflation Rate:	
Price	2.75%
Wage	3.25%
Salary Increases:	2.75% - 4.25% Based on Years of Service
Investment Rate of Return	7.00%

Pre-retirement mortality rates were based on the Pub-2010 Teachers Above-Median Income Employee mortality table with a 93.9% adjustment for males and 85.3% adjustment for females, and with future improvement from the base year of 2010 on a generational basis. Post-retirement mortality rates were based on the on the Pub-2010 Teachers Above-Median Income Healthy Retiree mortality table with a 114.7% adjustment for males and 99.6% adjustment for females, and with future improvement from the base year of 2010 on a generational basis. Disability mortality rates were based on the on the Pub-2010 Non-Safety Disabled Retiree mortality table with a 106.3% adjustment for males and 100.3% adjustment for females, and with future improvement from the base year of 2010 on a generational basis. Mortality improvement is based on Scale MP-2021.

The actuarial assumption used in the July 1, 2022 valuation were based on the results of an actuarial experience study for the period July 1, 2018 to June 30, 2021.

**Long-Term Expected Rate of Return** - In accordance with State statute, the long-term expected rate of return on plan investments (7.00% at June 30, 2023) is determined by the State Treasurer, after consultation with the Directors of the Division of Investment and Division of Pensions and Benefits, the board of trustees and the actuaries. The long-term expected rate of return was determined using a building block method in which best-estimate ranges of expected future real rates of return (expected returns, net of pension plan investment expense and inflation) are developed for each major asset class. These ranges are combined to produce the long-term expected rate of return by weighting the expected future real rates of return by the target asset allocation percentage and by adding expected inflation. Best estimates of arithmetic real rates of return for each major asset class included in TPAF's target asset allocation as of June 30, 2023 are summarized in the following table:

**SOUTH AMBOY PUBLIC SCHOOL DISTRICT  
NOTES TO THE FINANCIAL STATEMENTS  
YEAR ENDED JUNE 30, 2024 (Continued)**

**Note 8. Pension Plans (Continued)**

<u>Asset Class</u>	<u>Target Allocation</u>	<u>Long-Term Expected Real Rate of Return</u>
U.S. Equity	28.00%	8.98%
Non-U.S. Developed Markets Equity	12.75%	9.22%
International Small Cap Equity	1.25%	9.22%
Emerging Markets Equity	5.50%	11.13%
Private Equity	13.00%	12.50%
Real Estate	8.00%	8.58%
Real Assets	3.00%	8.40%
High Yield	4.50%	6.97%
Private Credit	8.00%	9.20%
Investment Grade Credit	7.00%	5.19%
Cash Equivalents	2.00%	3.31%
U.S. Treasuries	4.00%	3.31%
Risk Mitigation Strategies	3.00%	6.21%
	<u>100.00%</u>	

**Discount Rate** - The discount rate used to measure the total pension liability was 7.00% as of June 30, 2023. The projection of cash flows used to determine the discount rate assumed that contributions from plan members will be made at the current member contribution rates and that contributions from employers will be made based on 100% of actuarially determined contributions for the State. Based on those assumptions, the plan's fiduciary net position was projected to be available to make projected future benefit payments of current plan members. Therefore, the long-term expected rate of return on plan investments was applied to projected benefit payments in determining the total pension liability.

**Sensitivity of the School District's proportionate share of the Net Pension Liability to Changes in the Discount Rate** – As previously mentioned, TPAF has a special funding situation where the State pays 100% of the School District's annual required contribution. The following represents the State's proportionate share of the net pension liability, attributable to the School District calculated using the discount rate of 7.00% as well as what the State's proportionate share of the net pension liability, attributable to the School District's would be if it were calculated using a discount rate that is 1-percentage point lower or 1-percentage point higher than the current rate:

**SOUTH AMBOY PUBLIC SCHOOL DISTRICT**  
**NOTES TO THE FINANCIAL STATEMENTS**  
**YEAR ENDED JUNE 30, 2024 (Continued)**

**Note 8. Pension Plans (Continued)**

	<b>At 1% Decrease (6.00%)</b>	<b>At Current Discount Rate (7.00%)</b>	<b>At 1% Increase (8.00%)</b>
State of New Jersey's Proportionate Share of Net Pension Liability associated with the School District	\$ 43,490,538.00	\$ 36,881,972.00	\$ 31,315,989.00

**Pension Plan Fiduciary Net Position** - For purposes of measuring the net pension liability, deferred outflows of resources and deferred inflows of resources related to pensions, and pension expense, information about the fiduciary net position of the Teachers Pension and Annuity Fund (TPAF) and additions to/deductions from the TPAF's fiduciary net position have been determined on the same basis as they are reported by the TPAF. For this purpose, benefit payments (including refunds of employee contributions) are recognized when due and payable in accordance with the benefit terms. Investments are reported at fair value.

**Additional Information** - The following is a summary of the collective balances of the local group at June 30, 2024 and 2023:

	<u>6/30/2024</u>	<u>6/30/2023</u>
Collective Deferred Outflows of Resources	\$ 2,502,380,838	\$ 5,004,259,312
Collective Deferred Inflows of Resources	14,830,205,473	19,682,774,794
Collective Net Pension Liability	51,109,961,824	51,676,587,303
State's Proportionate Share associated with the District	0.07227%	0.07090%

**B. Defined Contribution Retirement Plan (DCRP)**

**Plan Description** - The Defined Contribution Retirement Program (DCRP) was established July 1, 2007, under the provisions of N.J.S.A. 43:15C-1 et seq. The DCRP provides eligible members with a tax-sheltered, defined contribution retirement benefit, along with life insurance and disability coverage.

Individuals eligible for membership in the DCRP include:

- State or local officials who are elected or appointed on or after July 1, 2007;
- Employees enrolled in the Public Employees' Retirement System (PERS) or Teachers' Pension and Annuity Fund (TPAF) on or after July 1, 2007, who earn salary in excess of established maximum compensation limits;
- Employees enrolled in the Police and Firemen's Retirement System (PFRS) or State Police Retirement System (SPRS) after May 21, 2010, who earn salary in excess of established maximum compensation limits;
- Employees otherwise eligible to enroll in the PERS or TPAF on or after November 2, 2008, who do not earn the minimum annual salary for PERS or TPAF Tier 3 enrollment but who earn salary of at least \$5,000 annually.
- Employees otherwise eligible to enroll in the PERS or TPAF after May 21, 2010, who do not work the minimum number of hours per week required for PERS or TPAF Tier 4 or Tier 5 enrollment (35 hours per week for State employees or 32 hours per week for local government or local education employees) but who earn salary of at least \$5,000 annually.

**SOUTH AMBOY PUBLIC SCHOOL DISTRICT**  
**NOTES TO THE FINANCIAL STATEMENTS**  
**YEAR ENDED JUNE 30, 2024 (Continued)**

**Note 8. Pension Plans (Continued)**

**Contributions** - The contribution policy is set by N.J.S.A. 43:15C-3 and requires active members and contribution employers. When enrolled in the DCRP, members are required to contribute 5.5% of their base salary to a tax-deferred investment account established with Prudential Financial, which jointly administers the DCRP investments with the Division of Pension and Benefits. Member contributions are matched by a 3% contribution from the School District.

For the year ended June 30, 2024, employee contributions totaled \$16,092.80 and the School District recognized an expense for payments made to the Defined Contribution Retirement program in the amount of \$13,420.26.

**Note 9. Other Post-Retirement Benefits**

**General Information about the OPEB Plan**

The State of New Jersey reports a liability as a result of its statutory requirements to pay other postemployment (health) benefits for State Health Benefit Local Education Retired Employees Plan. The State Health Benefit Local Education Retired Employees Plan is a multiple-employer defined benefit OPEB plan that is administered on a pay-as-you-go basis. Accordingly, no assets are accumulated in a qualifying trust that meets the criteria in paragraph 4 of GASB Statement No. 75, *Accounting and Financial Reporting for the Postemployment Benefits Other Than Pensions*. The State Health Benefit Local Education Retired Employees Plan provides medical, prescription drug, and Medicare Part B reimbursement to retirees and their covered dependents of local education employers.

The employer contributions for the participating local education employers are legally required to be funded by the State of New Jersey in accordance with N.J.S.A 52:14-17.32f. According to N.J.S.A 52:14- 17.32f, the State provides employer-paid coverage to employees who retire from a board of education or county college with 25 years or more of service credit in, or retires on a disability pension from, one or more of the following plans: the Teachers' Pension and Annuity Fund (TPAF), the Public Employees' Retirement System (PERS), the Police and Firemen Retirement System (PFRS), or the Alternate Benefit Program (ABP). Pursuant to Chapter 78, P.L. 2011, future retirees eligible for postretirement medical coverage who have less than 20 years of creditable service on June 28, 2011 will be required to pay a percentage of the cost of their health care coverage in retirement provided they retire with 25 or more years of pension service credit. The percentage of the premium for which the retiree will be responsible will be determined based on the retiree's annual retirement benefit and level of coverage.

The total nonemployer OPEB liability does not include certain other postemployment benefit obligations that are provided by the local education employers. The reporting of these benefits are the responsibility of the individual local education employers.

**Basis of Presentation**

The Schedule presents the State of New Jersey's obligation under NJSA 52:14-17.32f. The Schedule does not purport to be a complete presentation of the financial position or changes in financial position of the State Health Benefit Local Education Retired Employees Plan or the State of New Jersey. The accompanying Schedule was prepared in accordance with U.S. generally accepted accounting principles. Such preparation requires management of the State of New Jersey to make a number of estimates and assumptions relating to the reported amounts. Due to the inherent nature of these estimates, actual results could differ from those estimates.

**SOUTH AMBOY PUBLIC SCHOOL DISTRICT  
NOTES TO THE FINANCIAL STATEMENTS  
YEAR ENDED JUNE 30, 2024 (Continued)**

**Note 9. Other Post-Retirement Benefits (continued)**

**Total Nonemployer OPEB Liability**

The total nonemployer OPEB liability of \$52,361,668,239 as of June 30, 2023 was determined by an actuarial valuation as of June 30, 2022, which was rolled forward to June 30, 2023. The actuarial assumptions vary for each plan member depending on the pension plan the member is enrolled in. This actuarial valuation used the following actuarial assumptions, applied to all periods in the measurement:

	<u>TPAF/ABP</u>	<u>PERS</u>	<u>PFRS</u>
Salary Increases	2.75 - 4.25%	2.75 - 6.55%	3.25 - 16.25%
	based on years of service	based on years of service	based on years of service

Preretirement mortality rates were based on the Pub-2010 Healthy "Teachers" (TPAF/ABP), "General" (PERS), and "Safety" (PFRS) classification headcount-weighted mortality table with fully generational mortality improvement projections from the central year using the Scale MP-2021. Postretirement mortality rates were based on the PUB-2010 "General" classification headcount-weighted mortality table with fully generational mortality improvement projections from the central year using the Scale MP-2021. Disability mortality was based on the PUB-2010 "General" classification headcount-weighted disabled mortality table with fully generational mortality improvement projections from the central year using the Scale MP-2021 for current disabled retirees. Future disabled retirees were based on Pub-2010 "Safety" (PFRS), "General" (PERS), and "Teachers" (TPAF/ABP) classification headcount-weighted disabled mortality table with fully generational mortality improvement projections from the central year using Scale MP-2021.

The actuarial assumptions used in the July 1, 2022 valuation were based on the results of the TPAF, PERS and PFRS experience studies prepared for July 1, 2018 to June 30, 2021.

100% of active members are considered to participate in the Plan upon retirement.

OPEB Obligation and OPEB Expense - The State's proportionate share of the total Other Post Employment Benefits Obligations, attributable to the School District as of June 30, 2023 was \$40,891,091.00. The School District's proportionate share was \$0.

The OPEB Obligation was measured as of June 30, 2023, and the total OPEB Obligation used to calculate the OPEB Obligation was determined by an actuarial valuation as of July 1, 2022, which was rolled forward to June 30, 2023. The State's proportionate share of the OPEB Obligation associated with the District was based on projection of the State's long-term contributions to the OPEB plan associated with the District relative to the projected contributions by the State associated with all participating school districts, actuarially determined. At June 30, 2023, the State proportionate share of the OPEB Obligation attributable to the School District was 0.07809356%, which was an increase of 0.00222309% from its proportion measured as of June 30, 2022.

For the fiscal year ended June 30, 2024, the State of New Jersey recognized an OPEB expense in the amount of \$1,004,197.00 for the State's proportionate share of the OPEB expense attributable to the School District. This OPEB expense was based on the OPEB plans June 30, 2023 measurement date.

**SOUTH AMBOY PUBLIC SCHOOL DISTRICT  
NOTES TO THE FINANCIAL STATEMENTS  
YEAR ENDED JUNE 30, 2024 (Continued)**

**Note 9. Other Post-Retirement Benefits (continued)**

**Health Care Trend Assumptions**

For pre-Medicare medical benefits, the trend rate is initially 6.50% and decreases to a 4.50% long-term trend rate after nine years. For post-65 medical benefits PPO, the trend rate is increasing to 14.8% in fiscal year 2026, and decreases to 4.50% in fiscal year 2033. For HMO, the trend rate is increasing to 17.4% in fiscal year 2026, and decreases to 4.50% in fiscal year 2033. For prescription drug benefits, the initial trend rate is 9.50% and decreases to a 4.50% long-term trend rate after seven years. For the Medicare Part B reimbursement, the trend rate is 5.00%.

**Discount Rate**

The discount rate used to measure the total OPEB liability was 3.65%. This represents the municipal bond return rate as chosen by the Division. The source is the Bond Buyer Go 20-Bond Municipal Bond Index, which includes tax-exempt general obligation municipal bonds with an average rating of AA/Aa or higher. As the long-term rate of return is less than the municipal bond rate, it is not considered in the calculation of the discount rate, rather the discount rate is set at the municipal bond rate.

**Sensitivity of Total Nonemployer OPEB Liability to changes in discount rate:**

The following presents the total nonemployer OPEB liability as of June 30, 2023, respectively, calculated using the discount rate as disclosed above as well as what the total nonemployer OPEB liability would be if it was calculated using a discount rate that is 1-percentage point lower or 1-percentage point higher than the current rate:

	<b>June 30, 2023</b>		
	<b>At 1% Decrease (2.65%)</b>	<b>At Discount Rate (3.65%)</b>	<b>At 1% Increase (4.65%)</b>
State of New Jersey's Proportionate Share of Total OPEB Obligations Associated with the School District	\$ 47,937,784.13	\$ 40,891,091.00	\$ 35,233,414.50
State of New Jersey's Total Nonemployer OPEB Liability	\$ 61,385,066,712.00	\$ 52,361,668,239.00	\$ 45,116,926,835.00

**SOUTH AMBOY PUBLIC SCHOOL DISTRICT  
NOTES TO THE FINANCIAL STATEMENTS  
YEAR ENDED JUNE 30, 2024 (Continued)**

**Note 9. Other Post-Retirement Benefits (continued)**

**Sensitivity of Total Nonemployer OPEB Liability to changes in the healthcare trend rate:**

The following presents the total nonemployer OPEB liability as of June 30, 2023, calculated using the healthcare trend rate as disclosed above as well as what the total nonemployer OPEB liability would be if it was calculated using a healthcare trend rate that is 1-percentage point lower or 1-percentage point higher than the current rate:

	June 30, 2023		
	1% Decrease	Healthcare Cost Trend Rate *	1% Increase
State of New Jersey's Proportionate Share of Total OPEB Obligations Associated with the School District	\$ 33,945,909.80	\$ 40,891,091.00	\$ 49,978,878.51
State of New Jersey's Total Nonemployer OPEB Liability	\$ 43,468,257,358.00	\$ 52,361,668,239.00	\$ 63,998,719,320.00

\* See Healthcare Cost Trend Assumptions for details of rates.

**Additional Information**

Collective balances of the Local Group at June 30, 2023 are as follows:

	Deferred Outflows of Resources	Deferred Inflows of Resources
Differences between Expected & Actual Experience	\$ 7,639,717,639.00	\$ 13,791,541,217.00
Change in Assumptions	7,445,895,322.00	14,449,948,556.00
Contributions Made in Fiscal Year Ending 6/30/2024 After Measurement Date	TBD	N/A
	<u>\$ 15,085,612,961.00</u>	<u>\$ 28,241,489,773.00</u>

**SOUTH AMBOY PUBLIC SCHOOL DISTRICT  
NOTES TO THE FINANCIAL STATEMENTS  
YEAR ENDED JUNE 30, 2024 (Continued)**

**Note 9. Other Post-Retirement Benefits (continued)**

**Additional Information (continued):**

Amounts reported as deferred outflows of resources and deferred inflows of resources related to OPEB will be recognized in OPEB expense as follows:

Fiscal Year Ending June 30,	
2024	\$ (2,611,225,301)
2025	(2,611,225,301)
2026	(2,269,523,460)
2027	(1,338,024,839)
2028	(273,877,609)
Thereafter	(4,052,000,302)
	<u>\$ (13,155,876,812)</u>

\*\* Employer Contributions made after June 30, 2024 are reported as a deferred outflow of resources, but are not amortized in expense.

**Plan Membership**

At June 30, 2022, the Program membership consisted of the following:

	June 30, 2021
Active Plan Members	217,212
Inactive Plan Members or Beneficiaries	
Currently Receiving Benefits	152,383
	<u>369,595</u>

**Changes in the Total OPEB Liability**

The change in the State's Total OPEB liability for the fiscal year ended June 30, 2024 (measurement date June 30, 2023) is as follows:

<b>Total OPEB Liability</b>	
Service Cost	\$ 2,136,235,476
Interest Cost	1,844,113,951
Difference Between Expected & Actual Experience	(980,424,863)
Changes of Assumptions	105,539,463
Contributions: Member	47,258,104
Gross Benefit Payments	(1,437,516,858)
Net Change in Total OPEB Liability	1,715,205,273
Total OPEB Liability (Beginning)	50,646,462,966
Total OPEB Liability (Ending)	<u>\$ 52,361,668,239</u>
Total Covered Employee Payroll	\$ 15,314,749,297
Net OPEB Liability as a Percentage of Payroll	341.90%

**Note 10. On-Behalf Payments for Fringe Benefits and Salaries**

As previously mentioned, the School District receives on-behalf payments from the State of New Jersey for normal costs and post-retirement medical costs related to the Teachers' Pension and Annuity Fund (TPAF) pension plan. The School District is not legally responsible for these contributions. The on-behalf payments are recorded as revenues and expenditures in the government-wide and general fund financial statements. For the fiscal year ended June 30, 2024, the on-behalf payments for pension, social security, post-retirement medical costs, and long-term disability were \$3,171,469.00, \$700,488.64, \$863,158.00 and \$1,289.00, respectively.



**SOUTH AMBOY PUBLIC SCHOOL DISTRICT  
NOTES TO THE FINANCIAL STATEMENTS  
YEAR ENDED JUNE 30, 2024 (Continued)**

**Note 11. Risk Management**

The School District is exposed to various risks of loss related to torts; theft of, damage to, and destruction of assets; errors and omissions; injuries to employees; and natural disasters.

**New Jersey Unemployment Compensation Insurance** – The School District has elected to fund its New Jersey Unemployment Compensation Insurance under the “Benefit Reimbursement Method”. Under this plan the School District is required to reimburse the New Jersey Unemployment Trust Fund for benefits paid to its former employees and charged to its account with the State. The School District is billed quarterly for amounts due to the State. The following is a summary of School District contributions, reimbursements to the State for benefits paid and the ending balance of the School District’s trust fund for the current and previous two years:

<u>Fiscal Year</u>	<u>Employee Contributions</u>	<u>Amount Reimbursed</u>	<u>Ending Balance</u>	
			<u>Restrict Unemployment Fund</u>	<u>Unemployment Trust Liability</u>
2023-2024	\$ 46,629.30	\$ 67,818.55	\$ 107,528.28	\$ 62,785.06
2022-2023	40,127.99	20,572.55	107,528.28	83,974.31
2021-2022	40,228.31	3,000.82	107,528.28	64,418.87

**Property and Liability Insurance** – The School District maintains commercial insurance coverage for property, liability, student accident and surety bonds. A complete schedule of insurance coverage can be found in the Statistical Section of this Annual Comprehensive Financial Report.

**Joint Insurance Pool** – The School District also participates in the School Alliance Insurance Fund and, public entity risk pool. The Pool provides its members with the following coverage:

Property - Blanket Building & Grounds	General & Automobile Liability
Boiler & Machinery	Workers' Compensation
School Board Legal Liability	Comprehensive Crime Coverage

**Note 12. Contingencies**

**State and Federal Grantor Agencies** - The School District participates in numerous state and federal grant programs, which are governed by various rules and regulations of the grantor agencies; therefore, to the extent that the School District has not complied with the rules and regulations governing the grants, refunds of any money received may be required and the collectability of any related receivable at June 30, 2024 may be impaired. In the opinion of the School District, there are no significant contingent liabilities relating to compliance with the rules and regulations governing the respective grants; therefore, no provisions have been recorded in the accompanying combined financial statements for such contingencies.

**Litigation** – The School District is a defendant in various lawsuits. Although the outcome of these lawsuits is not presently determinable, it is the opinion of the School Districts’ attorney that resolution of these matters will not have a material adverse effect on the financial condition of the School District.

**SOUTH AMBOY PUBLIC SCHOOL DISTRICT**  
**NOTES TO THE FINANCIAL STATEMENTS**  
**YEAR ENDED JUNE 30, 2024 (Continued)**

**Note 12. Contingencies (Continued)**

**Economic Dependency** – The School District receives a substantial amount of its support from federal and state governments. A significant reduction in the level of support, if this were to occur, could have an effect on the School District’s programs and activities.

**Note 13. Deferred Compensation**

The School District offers its employees a choice of the following deferred compensation plans created in accordance with Internal Revenue Code Section 403(b) and 457. The plans, which are administered by the entities listed below, permits participants to defer a portion of their salary until future years. Amounts deferred under the plans are not available to employees until termination, retirement, death or unforeseeable emergency. The plan administrators are as follows:

AXA Equitable  
The Legend Group

Lincoln Investment Planning, Inc.  
Security Benefit & Life

Valic Investments

**Note 14. Compensated Absences**

The School District accounts for compensated absences (e.g., unused vacation, sick leave) as directed by Governmental Accounting Standards Board Statement No. 16 (GASB 16), “Accounting for Compensated Absences”. A liability for compensated absences attributable to services already rendered and not contingent on a specific event that is outside the control of the employer and employee is accrued as employees earn the rights to the benefits.

School District employees are granted varying amount of vacation and sick leave in accordance with the School District's personnel policies. Upon termination, employees are paid for accrued vacation. The School District policy permits employees to accumulate unused sick leave and carry forward the full amount to subsequent years. Upon retirement employees shall be paid by the School District for the unused sick leave in accordance with School Districts’ agreements with the various employee unions.

The liability for vested compensated absences of the governmental fund types is recorded in the Statement of Net Position. At June 30, 2024, the liability for compensated absences reported was \$431,644.00.

**Note 15. Tax Abatements**

As defined by the Governmental Accounting Standards Board (GASB) Statement No. 77, a tax abatement is an agreement between a government and an individual or entity in which the government promises to forgo tax revenues and the individual or entity promises to subsequently take a specific action that contributes to economic development or otherwise benefits the government or its citizens. School districts are not authorized by New Jersey statute to enter into tax abatement agreements. However, the county or municipality in which the school district is situated may have entered into tax abatement agreements, and that potential must be disclosed in these financial statements. If the county or municipality entered into tax abatement agreements, those agreements will not directly affect the school district’s local tax revenue because N.J.S.A. 54:4-75 and N.J.S.A. 54:4-76 require that amounts so forgiven must effectively be recouped from other taxpayers and remitted to the school district.

**SOUTH AMBOY PUBLIC SCHOOL DISTRICT**  
**NOTES TO THE FINANCIAL STATEMENTS**  
**YEAR ENDED JUNE 30, 2024 (Continued)**

**Note 15. Tax Abatements (Continued)**

For a local school district board of education or board of school estimate that has elected to raise their minimum tax levy using the required local share provisions at N.J.S.A. 18A:7F-5(b), the loss of revenue resulting from the municipality or county having entered into a tax abatement agreement is indeterminate due to the complex nature of the calculation of required local share performed by the New Jersey Department of Education based upon district property value and wealth.

**Note 16. Fund Balances**

**General Fund**

Of the \$2,482,378.11 General Fund balance at June 30, 2024, \$1,124,774.59 has been restricted for the Capital Reserve Account; \$528,895.41 has been restricted for the Maintenance Reserve Account; \$107,528.28 has been restricted for the Unemployment Claims; \$135,060.09 has been restricted for current year excess surplus; \$395,713.19 is restricted for prior year excess surplus – designated for subsequent year's expenditures; \$58,091.74 has been assigned to other purposes; and \$132,314.81 is assigned - designated for subsequent year expenditures.

**Special Revenue Fund**

Of the \$141,503.45 Special Revenue Fund fund balance at June 30, 2024, \$26,726.74 is restricted for Scholarship Activities; \$114,776.71 is restricted for Student Activities.

**Capital Projects Fund**

Of the \$12,328.00 Capital Projects Fund fund balance at June 30, 2024, \$12,328.00 is restricted for future capital projects approved by the School District.

**Debt Service Fund**

Of the \$767.59 Debt Service Fund fund balance at June 30, 2024, \$767.59 is restricted for future debt service payments.

**Note 17. Deficit in Net Position**

**Unrestricted Net Position**

The School District governmental activities had a deficit in unrestricted net position in the amount of \$3,010,321.33 at June 30, 2024. The primary causes of this deficit is the School District not recognizing the receivable for the last two state aid payments and the recording of the net pension liability for the Public Employee's Retirement System (PERS) as of June 30, 2024. This deficit in unrestricted net position for governmental activities does not indicate that the School District is facing financial difficulties.

**Note 18. Commitments**

The District has contractual commitments at June 30, 2024 to various vendors, which are recorded in the General Fund as Fund Balance Assigned to Other Purposes in the amount of \$178,011.04

*This page intentionally left blank*

**REQUIRED SUPPLEMENTARY INFORMATION - PART II**

*This page intentionally left blank*

### **C. Budgetary Comparison Schedules**

*This page intentionally left blank*



**SOUTH AMBOY PUBLIC SCHOOL DISTRICT  
GENERAL FUND  
BUDGETARY COMPARISON SCHEDULE  
YEAR ENDED JUNE 30, 2024**

ACCOUNT NUMBERS	JUNE 30, 2024			VARIANCE FINAL TO ACTUAL
	ORIGINAL BUDGET	BUDGET TRANSFERS	FINAL BUDGET	
Revenues:				
Local Sources:				
Local Tax Levy	\$ 11,196,933.00	\$ -	\$ 11,196,933.00	\$ (35.00)
Unrestricted Miscellaneous Revenues	120,000.00	1,000.00	121,000.00	(9,392.47)
Interest Earned on Maintenance Reserve	500.00	(500.00)	-	-
Interest Earned on Capital Reserve Funds	500.00	(500.00)	-	-
Total Local Sources	11,317,933.00	-	11,317,933.00	(9,427.47)
State Sources:				
Categorical Transportation Aid	154,764.00	-	154,764.00	-
Extraordinary Aid	-	-	-	314,472.00
Categorical Special Education Aid	1,222,773.00	-	1,222,773.00	-
Equalization Aid	6,929,939.00	-	6,929,939.00	-
Categorical Security Aid	63,955.00	-	63,955.00	-
Adjustment Aid	3,424.00	-	3,424.00	-
Nonbudgeted:				
TPAF Pension (on-behalf)	-	-	-	3,171,469.00
TPAF Social Security (reimbursed)	-	-	-	700,488.64
TPAF Post Retirements	-	-	-	863,158.00
TPAF Long-Term Disability Insurance (on behalf)	-	-	-	1,289.00
Total State Sources	8,374,855.00	-	8,374,855.00	5,050,876.64
Federal Sources:				
Medicaid Reimbursement	55,512.00	-	55,512.00	(9,231.65)
Total Federal Sources	55,512.00	-	55,512.00	(9,231.65)
Total Revenues	19,748,300.00	-	19,748,300.00	5,032,217.52

**SOUTH AMBOY PUBLIC SCHOOL DISTRICT  
GENERAL FUND  
BUDGETARY COMPARISON SCHEDULE  
YEAR ENDED JUNE 30, 2024**

	ACCOUNT NUMBERS	JUNE 30, 2024			VARIANCE FINAL TO ACTUAL
		ORIGINAL BUDGET	BUDGET TRANSFERS	FINAL BUDGET	
Current Expense:					
Regular Programs - Instruction:					
Kindergarten - Salaries of Teachers	11-110-100-101	435,892.00	(72,058.39)	363,833.61	-
Grades 1-5 - Salaries of Teachers	11-120-100-101	2,151,344.00	91,066.73	2,242,410.73	6,779.20
Grades 6-8 - Salaries of Teachers	11-130-100-101	1,096,298.00	74,691.49	1,170,989.49	0.30
Grades 9-12 - Salaries of Teachers	11-140-100-101	1,358,403.00	32,662.79	1,391,065.79	-
Regular Programs - Home Instruction:					
Salaries of Teachers	11-150-100-101	10,000.00	(2,791.00)	7,209.00	-
Purchased Professional - Educational Services	11-150-100-320	15,000.00	5,000.00	20,000.00	755.40
Regular Programs - Undistributed Instruction:					
Other Salaries for Instruction	11-190-100-106	349,066.00	2,696.06	351,762.06	1,309.90
Purchased Technical Services	11-190-100-340	235,000.00	(30,135.43)	204,864.57	7,538.91
Other Purchased Services	11-190-100-500	26,192.66	-	26,192.66	99.31
General Supplies	11-190-100-610	633,488.58	(167,579.13)	465,909.45	49,081.58
Textbooks	11-190-100-640	-	4,132.39	4,132.39	68.26
Other Objects	11-190-100-800	-	2,800.00	2,800.00	250.00
Total Regular Programs - Instruction		6,310,684.24	(58,989.49)	6,251,694.75	66,407.86
Special Education - Instruction:					
Learning and/or Language Disabilities:					
Salaries of Teachers	11-204-100-101	360,127.00	(105,173.03)	254,953.97	-
Other Salaries for Instruction	11-204-100-106	27,585.00	14,056.57	41,641.57	-
Total Learning and/or Language Disabilities		387,712.00	(88,251.46)	299,460.54	1.94
Special Education - Instruction:					
Behavioral Disabilities:					
Salaries of Teachers	11-209-100-101	73,112.00	4,770.30	77,882.30	-
Other Salaries for Instruction	11-209-100-106	35,000.00	(35,000.00)	-	-
Purchased Professional - Educational Services	11-209-100-320	-	1,900.00	1,900.00	1,549.68
General Supplies	11-209-100-610	-	1,100.00	1,100.00	43.14
Total Behavioral Disabilities		108,112.00	(27,229.70)	80,882.30	1,592.82

**SOUTH AMBOY PUBLIC SCHOOL DISTRICT  
GENERAL FUND  
BUDGETARY COMPARISON SCHEDULE  
YEAR ENDED JUNE 30, 2024**

	ACCOUNT NUMBERS	JUNE 30, 2024			VARIANCE FINAL TO ACTUAL
		ORIGINAL BUDGET	BUDGET TRANSFERS	FINAL BUDGET	
Special Education - Instruction:					
Multiple Disabilities:					
Salaries of Teachers	11-212-100-101	207,236.00	40,805.37	248,041.37	248,040.61
Other Salaries for Instruction	11-212-100-106	-	8,093.20	8,093.20	8,093.20
General Supplies	11-212-100-610	28,416.87	(14,000.00)	14,416.87	12,394.43
Total Multiple Disabilities		235,652.87	34,898.57	270,551.44	268,528.24
Special Education - Instruction:					
Resource Room/Resource Center:					
Salaries of Teachers	11-213-100-101	775,584.00	107,873.92	883,457.92	883,457.92
Total Resource Room/Resource Center		775,584.00	107,873.92	883,457.92	883,457.92
Special Education - Instruction:					
Preschool Disabilities - Full-Time:					
Salaries of Teachers	11-216-100-101	131,424.00	19,963.35	151,387.35	151,387.35
Other Salaries for Instruction	11-216-100-106	40,466.00	14,343.90	54,809.90	54,809.90
General Supplies	11-216-100-600	5,000.00	-	5,000.00	3,428.19
Total Preschool Disabilities - Full-Time		176,890.00	34,307.25	211,197.25	209,625.44
Total Special Education - Instruction		1,683,950.87	61,598.58	1,745,549.45	1,740,359.68
Basic Skills/Remedial - Instruction:					
General Supplies	11-230-100-610	500.00	-	500.00	-
Total Basic Skills/Remedial - Instruction		500.00	-	500.00	-
Bilingual Education - Instruction:					
Salaries of Teachers	11-240-100-101	154,524.00	(66,963.35)	87,560.65	86,578.55
General Supplies	11-240-100-610	1,500.00	-	1,500.00	-
Total Bilingual Education - Instruction		156,024.00	(66,963.35)	89,060.65	86,578.55

**SOUTH AMBOY PUBLIC SCHOOL DISTRICT  
GENERAL FUND  
BUDGETARY COMPARISON SCHEDULE  
YEAR ENDED JUNE 30, 2024**

	ACCOUNT NUMBERS	JUNE 30, 2024			VARIANCE FINAL TO ACTUAL
		ORIGINAL BUDGET	BUDGET TRANSFERS	FINAL BUDGET	
School-Sponsored Curricular/Extra Curricular Activities - Instruction:					
Salaries	11-401-100-100	60,000.00	2,160.82	62,160.82	-
Purchased Services	11-401-100-500	7,450.00	22,250.00	29,700.00	3,235.90
Supplies and Materials	11-401-100-600	3,000.00	240.00	3,240.00	1,510.67
Other Objects	11-401-100-800	22,000.00	(5,253.13)	16,746.87	-
Total School-Sponsored Curricular/Extra Curricular Activities - Instruction		92,450.00	19,397.69	111,847.69	4,746.57
School-Sponsored Athletics - Instruction:					
Salaries	11-402-100-100	190,000.00	(54,699.74)	135,300.26	-
Purchased Services	11-402-100-500	20,000.00	(7,237.25)	12,762.75	0.30
Supplies and Materials	11-402-100-600	25,090.51	(1,000.00)	24,090.51	2,467.29
Other Objects	11-402-100-800	40,175.00	1,451.00	41,626.00	482.29
Total School-Sponsored Athletics - Instruction		275,265.51	(61,485.99)	213,779.52	2,949.88
Summer School - Instruction:					
Salaries of Teachers	11-422-100-101	10,200.00	20,892.20	31,092.20	-
Total Summer School - Instruction		10,200.00	20,892.20	31,092.20	-
Undistributed Expenditures - Instruction (Tuition):					
Tuition to Other LEAs Within State - Regular	11-000-100-561	-	9,244.00	9,244.00	-
Tuition to Other LEAs Within State - Special	11-000-100-562	225,400.00	30,305.60	255,705.60	40,220.32
Tuition to County Special Services & Regular Day Schools	11-000-100-565	1,277,584.00	(86,499.18)	1,191,084.82	55,210.32
Tuition to Private School Disabled - Within State	11-000-100-566	343,254.01	27,019.00	370,273.01	6,438.51
Total Undistributed Expenditures - Instruction (Tuition)		1,846,238.01	(19,930.58)	1,826,307.43	101,869.15
Undistributed Expenditures Attendance and Social Work:					
Salaries	11-000-211-100	82,311.00	7,554.91	89,865.91	558.79
Total Undistributed Expenditures Attendance and Social Work		82,311.00	7,554.91	89,865.91	558.79

**SOUTH AMBOY PUBLIC SCHOOL DISTRICT  
GENERAL FUND  
BUDGETARY COMPARISON SCHEDULE  
YEAR ENDED JUNE 30, 2024**

	ACCOUNT NUMBERS	JUNE 30, 2024			VARIANCE FINAL TO ACTUAL
		ORIGINAL BUDGET	BUDGET TRANSFERS	FINAL BUDGET	
Undistributed Expenditures - Health Services:					
Salaries	11-000-213-100	198,054.00	(13,323.66)	184,730.34	74.69
Purchased Professional & Technical Services	11-000-213-300	5,400.00	-	5,400.00	200.00
Supplies and Materials	11-000-213-600	1,500.00	1,612.63	3,112.63	78.41
Other Objects	11-000-213-800	2,230.00	300.00	2,530.00	182.00
Total Undistributed Expenditures - Health Services		207,184.00	(11,411.03)	195,772.97	535.10
Undistributed Expenditures - Speech, OT, PT and Related Services:					
Salaries	11-000-216-100	152,524.00	(9,802.55)	142,721.45	-
Purchased Professional - Educational Services	11-000-216-320	40,720.00	45,250.12	85,970.12	1,273.08
Supplies and Materials	11-000-216-600	7,000.00	(2,869.00)	4,131.00	0.54
Total Undistributed Expenditures - Speech, OT, PT and Related Services		200,244.00	32,578.57	232,822.57	1,273.62
Undistributed Expenditures - Guidance:					
Salaries of Other Professional Staff	11-000-218-104	243,983.00	(14,989.14)	228,993.86	-
Salaries of Secretaries & Clerical Assistants	11-000-218-105	58,974.00	(4,857.08)	54,116.92	84.42
Purchased Professional - Educational Services	11-000-218-320	-	231,811.00	231,811.00	1,775.72
Other Purchased Professional and Technical Services	11-000-218-390	163,472.00	(161,022.00)	2,450.00	445.23
Other Purchased Services	11-000-218-500	-	10,820.00	10,820.00	1,312.97
Other Objects	11-000-218-800	-	9,600.00	9,600.00	2,460.46
Total Undistributed Expenditures - Guidance		466,429.00	71,362.78	537,791.78	6,078.80
Undistributed Expenditures - Child Study Teams:					
Salaries of Other Professional Staff	11-000-219-104	427,260.00	(59,880.89)	367,379.11	-
Salaries of Secretaries & Clerical Assistants	11-000-219-105	52,974.00	-	52,974.00	-
Purchased Professional - Educational Services	11-000-219-320	179,078.36	15,000.00	194,078.36	10,693.57
Other Purchased Prof. and Tech. Services	11-000-219-390	3,202.00	-	3,202.00	320.79
Other Purchased Services	11-000-219-500	1,400.00	(1,400.00)	-	-
Miscellaneous Purchased Services	11-000-219-592	86.72	1,400.00	1,486.72	666.48
Supplies and Materials	11-000-219-600	13,000.00	(4,365.00)	8,635.00	4,462.83
Other Objects	11-000-219-800	6,000.00	-	6,000.00	1,809.19
Total Undistributed Expenditures - Child Study Teams		683,001.08	(49,245.89)	633,755.19	17,952.86

**SOUTH AMBOY PUBLIC SCHOOL DISTRICT  
GENERAL FUND  
BUDGETARY COMPARISON SCHEDULE  
YEAR ENDED JUNE 30, 2024**

	ACCOUNT NUMBERS	JUNE 30, 2024			VARIANCE FINAL TO ACTUAL
		ORIGINAL BUDGET	BUDGET TRANSFERS	FINAL BUDGET	
Undistributed Expenditures - Improvement of Instruction Services:					
Salaries of Supervisors of Instruction	11-000-221-102	79,138.00	12,320.20	91,458.20	-
Salaries of Other Professional Staff	11-000-221-104	30,000.00	(22,587.20)	7,412.80	7,342.80
Supplies and Materials	11-000-221-600	17,376.00	(5,000.00)	12,376.00	6,547.45
Total Undistributed Expenditures - Improvement of Instruction Services		126,514.00	(15,267.00)	111,247.00	13,890.25
Undistributed Expenditures - Educational Media Services/Library:					
Salaries	11-000-222-100	85,808.00	(5,000.00)	80,808.00	976.12
Salaries of Technology Coordinators	11-000-222-177	118,680.00	(105,665.00)	13,015.00	-
Purchased Professional and Technical Services	11-000-222-300	2,200.00	-	2,200.00	923.50
Supplies and Materials	11-000-222-600	850.00	2,610.00	3,460.00	1,007.58
Total Undistributed Expenditures - Educational Media Services/Library		207,538.00	(108,055.00)	99,483.00	2,907.20
Undistributed Expenditures - Instructional Staff Training Services:					
Purchased Professional - Educational Services	11-000-223-320	27,000.00	(2,500.00)	24,500.00	17,312.00
Other Objects	11-000-223-800	2,000.00	(2,000.00)	-	-
Total Undistributed Expenditures - Instructional Staff Training Services		29,000.00	(2,500.00)	26,500.00	19,312.00

**SOUTH AMBOY PUBLIC SCHOOL DISTRICT  
GENERAL FUND  
BUDGETARY COMPARISON SCHEDULE  
YEAR ENDED JUNE 30, 2024**

	ACCOUNT NUMBERS	JUNE 30, 2024			VARIANCE FINAL TO ACTUAL
		ORIGINAL BUDGET	BUDGET TRANSFERS	FINAL BUDGET	
Undistributed Expenditures -					
Support Services - General Administration:					
Salaries	11-000-230-100	311,850.00	2,368.86	314,218.86	314,119.34
Legal Services	11-000-230-331	80,000.00	(16,171.74)	63,828.26	58,987.28
Audit Fees	11-000-230-332	40,000.00	(2,166.71)	37,833.29	37,500.00
Architectural/Engineering Services	11-000-230-334	20,000.00	23,000.00	43,000.00	35,800.00
Other Purchased Professional Services	11-000-230-339	40,125.40	250.00	40,375.40	38,054.16
Communications/Telephone	11-000-230-530	16,000.00	(7,000.00)	9,000.00	4,737.16
BOE Other Purchased Professional Services	11-000-230-585	9,000.00	(2,211.08)	6,788.92	6,788.92
Other Purchased Services	11-000-230-590	143,502.00	(2,900.00)	140,602.00	136,452.35
General Supplies	11-000-230-610	12,236.00	(2,500.00)	9,736.00	1,816.49
Miscellaneous Expenditures	11-000-230-890	28,750.00	(5,000.00)	23,750.00	22,664.75
Total Undistributed Expenditures -		701,463.40	(12,330.67)	689,132.73	656,920.45
Support Services - General Administration					32,212.28
Undistributed Expenditures -					
Support Services - School Administration:					
Salaries of Principals/Assistant Principals	11-000-240-103	734,788.00	(46,177.09)	688,610.91	682,897.48
Salaries of Secretaries & Clerical Assistants	11-000-240-105	229,396.00	(15,268.37)	214,127.63	201,935.26
Purchased Professional & Technical Services	11-000-240-300	26,370.63	(2,353.85)	24,016.78	15,540.65
Other Purchased Services	11-000-240-500	-	20,360.15	20,360.15	14,809.65
Supplies and Materials	11-000-240-600	27,654.00	4,739.85	32,393.85	10,777.12
Other Objects	11-000-240-800	-	3,400.00	3,400.00	2,315.95
Total Undistributed Expenditures -		1,018,208.63	(35,299.31)	982,909.32	928,276.11
Support Services - School Administration					54,633.21
Undistributed Expenditures - Central Services:					
Salaries	11-000-251-100	298,790.00	(10,000.00)	288,790.00	285,227.84
Purchased Professional Services	11-000-251-330	12,318.00	-	12,318.00	10,850.00
Purchased Technical Services	11-000-251-340	9,432.91	(352.30)	9,080.61	5,244.41
Miscellaneous Purchased Services	11-000-251-592	3,325.00	-	3,325.00	448.43
Supplies and Materials	11-000-251-600	23,197.38	-	23,197.38	15,732.93
Miscellaneous Expenditures	11-000-251-890	3,060.00	-	3,060.00	1,558.38
Total Undistributed Expenditures - Central Services		350,123.29	(10,352.30)	339,770.99	319,061.99
Support Services - Central Services					20,709.00

**SOUTH AMBOY PUBLIC SCHOOL DISTRICT  
GENERAL FUND  
BUDGETARY COMPARISON SCHEDULE  
YEAR ENDED JUNE 30, 2024**

	ACCOUNT NUMBERS	JUNE 30, 2024			VARIANCE FINAL TO ACTUAL
		ORIGINAL BUDGET	BUDGET TRANSFERS	FINAL BUDGET	
Undistributed Expenditures - Administrative Information Technology:					
Salaries	11-000-252-100	9,052.00	-	9,052.00	9,052.00
Purchased Professional Services	11-000-252-330	15,001.00	-	15,001.00	5,903.00
Purchased Technical Services	11-000-252-340	15,446.04	(5,152.74)	10,293.30	5,134.41
Supplies and Materials	11-000-252-600	7,400.00	-	7,400.00	5,158.89
Other Objects	11-000-252-800	19,177.61	(11,000.00)	8,177.61	6,420.46
				4,750.25	3,427.36
Total Undistributed Expenditures - Administrative Information Technology		66,076.65	(16,152.74)	49,923.91	29,961.71
Undistributed Expenditures - Required Maintenance for School Facilities:					
Salaries	11-000-261-100	150,897.00	(13,529.13)	137,367.87	-
Cleaning, Repair & Maintenance Services	11-000-261-420	335,922.50	(61,339.24)	274,583.26	12,687.90
General Supplies	11-000-261-610	42,378.50	(6,000.00)	36,378.50	2,175.72
Other Objects	11-000-261-800	38,250.00	(5,000.00)	33,250.00	2,158.89
Total Undistributed Expenditures - Required Maintenance for School Facilities		567,448.00	(85,868.37)	481,579.63	17,022.51
Undistributed Expenditures - Custodial Services:					
Salaries	11-000-262-100	552,942.00	(51,884.87)	501,057.13	776.43
Cleaning, Repair & Maintenance Services	11-000-262-420	37,000.00	(8,070.00)	28,930.00	2,811.27
Insurance	11-000-262-520	47,699.00	-	47,699.00	-
General Supplies	11-000-262-610	52,170.00	(6,300.00)	45,870.00	3,972.05
Energy (Natural Gas)	11-000-262-621	124,012.00	(40,300.00)	83,712.00	1,254.55
Energy (Electricity)	11-000-262-622	185,000.00	122,800.00	307,800.00	413.09
Other Objects	11-000-262-800	1,200.00	-	1,200.00	319.00
Total Undistributed Expenditures - Custodial Services		1,000,023.00	16,245.13	1,016,268.13	9,546.39



**SOUTH AMBOY PUBLIC SCHOOL DISTRICT  
GENERAL FUND  
BUDGETARY COMPARISON SCHEDULE  
YEAR ENDED JUNE 30, 2024**

	ACCOUNT NUMBERS	JUNE 30, 2024			VARIANCE FINAL TO ACTUAL
		ORIGINAL BUDGET	BUDGET TRANSFERS	FINAL BUDGET	
Undistributed Expenditures -					
Student Transportation Services:					
Sal for Pupil Trans (Bet Home & Sch)- Sp Ed	11-000-270-161	40,444.00	14,695.54	55,139.54	-
Sal for Pupil Trans (Other than Bet. Home & Sch)	11-000-270-162	16,000.00	(4,497.89)	11,502.11	-
Contract Services (Other Than Between Home & School) - Vendors	11-000-270-512	30,000.00	(3,760.00)	26,240.00	-
Contract Serv.(Spl. Ed. Students)-ESCs & CTSA's	11-000-270-517	300,000.00	-	297,949.16	2,050.84
Contract Services (Special Education) - ESCs & CTSA's	11-000-270-518	1,051,510.40	40,000.00	1,091,510.40	63.48
Miscellaneous Purchased Services - Transportation	11-000-270-593	5,766.00	-	5,766.00	-
Transportation Supplies	11-000-270-615	32,760.00	(13,697.65)	19,062.35	828.82
Miscellaneous Expenditures	11-000-270-800	490.00	(240.00)	250.00	50.00
Total Undistributed Expenditures -		1,476,970.40	32,500.00	1,509,470.40	2,993.14
Student Transportation Services				1,506,477.26	
Unallocated Benefits:					
Social Security Contributions	11-000-291-220	180,658.00	44,250.00	224,908.00	4,935.95
Other Retirement Contributions - PERS	11-000-291-241	235,701.00	(1,521.00)	234,180.00	-
Pension Contributions	11-000-291-249	14,925.00	-	14,925.00	1,504.74
Workmen's Compensation	11-000-291-260	125,984.00	(3,415.00)	122,569.00	-
Health Benefits	11-000-291-270	2,110,000.00	213,257.62	2,323,257.62	9,864.86
Other Employee Benefits	11-000-291-290	76,166.50	18,000.00	94,166.50	2,152.92
Total Unallocated Benefits		2,743,434.50	270,571.62	3,014,006.12	18,458.47
Nonbudgeted:					
TPAF Pension (on-behalf)		-	-	3,171,469.00	(3,171,469.00)
TPAF Social Security (reimbursed)		-	-	700,488.64	(700,488.64)
TPAF Post Retirements		-	-	863,158.00	(863,158.00)
TPAF Long-Term Disability Insurance (on behalf)		-	-	1,289.00	(1,289.00)
Total Undistributed Expenditures		11,772,206.96	64,400.12	11,836,607.08	(4,386,490.16)
Total Expenditures - Current Expense		20,301,281.58	(21,150.24)	20,280,131.34	(4,304,213.98)

**SOUTH AMBOY PUBLIC SCHOOL DISTRICT  
GENERAL FUND  
BUDGETARY COMPARISON SCHEDULE  
YEAR ENDED JUNE 30, 2024**

	ACCOUNT NUMBERS	JUNE 30, 2024			VARIANCE FINAL TO ACTUAL
		ORIGINAL BUDGET	BUDGET TRANSFERS	FINAL BUDGET	
Capital Outlay:					
Undistributed Expenditures:					
Undistributed Expenditures - Admin Info Tech.	12-000-252-730	-	33,823.24	33,823.24	-
Undist. Expend. - Required Maint for School Fac.	12-000-261-730	6,000.00	(6,000.00)	-	-
Total Equipment		6,000.00	27,823.24	33,823.24	-
Facilities Acquisition & Construction Services:					
Other Objects	12-000-400-800	-	1,230.00	1,230.00	1,230.00
Assessment for Debt Service on SDA Funding	12-000-400-896	1,230.00	(1,230.00)	-	-
Total Facilities Acquisition & Construction Services		1,230.00	-	1,230.00	1,230.00
Total Capital Outlay		7,230.00	27,823.24	35,053.24	1,230.00
Total Expenditures		20,308,511.58	6,673.00	20,315,184.58	24,618,168.56 (4,302,983.98)
Excess/(Deficiency) of Revenues Over/ (Under) Expenditures Before Other Financing Sources/(Uses)		(560,211.58)	(6,673.00)	(566,884.58)	162,348.96 729,233.54
Other Financing Sources/(Uses):					
Transfers In(Out):		(64,469.00)	6,673.00	(57,796.00)	(57,796.00) -
Transfer of Funds to Charter Schools					
Total Other Financing Sources/(Uses)		(64,469.00)	6,673.00	(57,796.00)	(57,796.00) -

**SOUTH AMBOY PUBLIC SCHOOL DISTRICT  
GENERAL FUND  
BUDGETARY COMPARISON SCHEDULE  
YEAR ENDED JUNE 30, 2024**

ACCOUNT NUMBERS	JUNE 30, 2024			VARIANCE FINAL TO ACTUAL
	ORIGINAL BUDGET	BUDGET TRANSFERS	FINAL BUDGET	
Excess/(Deficiency) of Revenues Over/ (Under) Expenditures After Other Financing Sources/(Uses) Fund Balances, July 1	(624,680.58) 3,211,007.65	- -	(624,680.58) 3,211,007.65	104,552.96 3,211,007.65
Fund Balances, June 30	\$ 2,586,327.07	\$ -	\$ 2,586,327.07	\$ 3,315,560.61
				\$ 729,233.54

**RECAPITULATION OF FUND BALANCE**

Restricted Fund Balance:	
Capital Reserve	\$ 1,124,774.59
Maintenance Reserve	528,895.41
Unemployment Reserve	107,528.28
Excess Surplus	135,060.09
Excess Surplus Designated for Subsequent Year's Expenditures	395,713.19
Assigned Fund Balance:	
Designated for Subsequent Year's Expenditures	132,314.81
Year-End Encumbrances	178,011.04
Unassigned Fund Balance	713,263.20
Subtotal	3,315,560.61
Reconciliation to Governmental Funds Statements (GAAP):	
Last State Aid Payments Not Recognized on GAAP Basis	(833,182.50)
Fund Balance per Governmental Funds (GAAP)	\$ 2,482,378.11

**SOUTH AMBOY PUBLIC SCHOOL DISTRICT  
SPECIAL REVENUE FUND  
BUDGETARY COMPARISON SCHEDULE  
YEAR ENDED JUNE 30, 2024**

	JUNE 30, 2024				VARIANCE FINAL TO ACTUAL (OVER)/ UNDER
	ORIGINAL BUDGET	BUDGET TRANSFERS	FINAL BUDGET	ACTUAL	
Revenues:					
Local Sources	\$ -	\$ -	\$ -	\$ 153,825.37	\$ (153,825.37)
State Sources	1,351,735.00	33,965.00	1,385,700.00	1,294,635.64	91,064.36
Federal Sources	1,595,451.00	545,021.73	2,140,472.73	1,772,100.07	368,372.66
Total Revenues	2,947,186.00	578,986.73	3,526,172.73	3,220,561.08	305,611.65
Expenditures:					
Instruction:					
Salaries of Teachers	936,806.00	(384,695.47)	552,110.53	495,403.45	56,707.08
Other Salaries for Instruction	75,665.00	(14,205.02)	61,459.98	51,753.02	9,706.96
Purchased Professional - Educational Services	38,565.00	51,335.50	89,900.50	48,545.50	41,355.00
Other Purchased Services (400-500 Series)	282,160.00	120,781.00	402,941.00	396,306.00	6,635.00
General Supplies	250,160.00	174,421.66	424,581.66	377,381.08	47,200.58
Other Objects	20,000.00	5,000.00	25,000.00	992.01	24,007.99
Total Instruction	1,603,356.00	(47,362.33)	1,555,993.67	1,370,381.06	185,612.61
Support Services:					
Salaries of Other Professional Staff	600,848.00	132,227.56	733,075.56	689,562.96	43,512.60
Personal Services - Employee Benefits	68,296.00	95,584.00	163,880.00	79,080.00	84,800.00
Purchased Educational Services	585,066.00	83,881.00	668,947.00	655,223.74	13,723.26
Other Purchased Services (400-500 Series)	20,000.00	116,091.99	136,091.99	126,404.64	9,687.35
Supplies and Materials	23,000.00	38,533.94	61,533.94	51,363.85	10,170.09
Other Objects	46,620.00	112,676.63	159,296.63	81,980.52	77,316.11
Scholarship Activity	-	-	-	1,250.00	(1,250.00)
Student Activities	-	-	-	129,924.98	(129,924.98)
Total Support Services	1,343,830.00	578,995.12	1,922,825.12	1,814,790.69	108,034.43
Facilities Acquisition & Construction Services:					
Buildings	-	47,353.94	47,353.94	12,738.94	34,615.00
Total Facilities Acquisition & Construction Services	-	47,353.94	47,353.94	12,738.94	34,615.00
Total Expenditures	2,947,186.00	578,986.73	3,526,172.73	3,197,910.69	328,262.04
Total Outflows	2,947,186.00	578,986.73	3,526,172.73	3,197,910.69	328,262.04
Excess/(Deficiency) of Revenues Over/(Under) Expenditures & Other Financing Sources/(Uses)	-	-	-	22,650.39	(22,650.39)
Fund Balance, July 1	-	-	-	118,853.06	(118,853.06)
Fund Balance, June 30	\$ -	\$ -	\$ -	\$ 141,503.45	\$ (141,503.45)

**NOTES TO REQUIRED SUPPLEMENTARY INFORMATION - PART II**

*This page intentionally left blank*

**SOUTH AMBOY PUBLIC SCHOOL DISTRICT  
NOTE TO REQUIRED SUPPLEMENTARY INFORMATION  
BUDGET TO GAAP RECONCILIATION  
YEAR ENDED JUNE 30, 2024**

**Note A - Explanation of Differences between Budgetary Inflows and Outflows and  
GAAP Revenues and Expenditures**

	<b>GENERAL FUND</b>	<b>SPECIAL REVENUE FUND</b>
<b>Sources/Inflows of Resources:</b>		
Actual Amounts (Budgetary Basis) "Revenue"		
From the Budgetary Comparison Schedule (C-Series)	\$ 24,780,517.52	\$ 3,220,561.08
Difference - Budget to GAAP:		
Grant accounting budgetary basis differs from GAAP in that encumbrances are recognized as expenditures, and the related revenue is recognized.		
Current Year	-	(218,431.57)
Prior Year	-	115,272.19
The last state aid payments are recognized as revenue for budgetary purposes and differs from GAAP which does not recognize this revenue until the subsequent year when the state recognizes the related expense (GASB 33).		
Current Year	(833,182.50)	-
Prior Year	707,260.40	-
Total Revenues as Reported on the Statement of Revenues, Expenditures, and Changes in Fund Balances - Governmental Funds. (B-2)	<u>\$ 24,654,595.42</u>	<u>\$ 3,117,401.70</u>
<b>Uses/outflows of resources:</b>		
Actual amounts (budgetary basis) "total outflows" from the budgetary comparison schedule. (C-1, C-2)	\$ 24,618,168.56	\$ 3,197,910.69
Differences - budget to GAAP		
Encumbrances for supplies and equipment ordered but not received is reported in the year the order is placed for <i>budgetary</i> purposes, but in the year the supplies are received for <i>financial reporting</i> purposes.		
	-	(103,159.38)
Total Expenditures as Reported on the Statement of Revenues, Expenditures, and Changes in Fund Balances - Governmental Funds (B-2)	<u>\$ 24,618,168.56</u>	<u>\$ 3,094,751.31</u>

*This page intentionally left blank*



**REQUIRED SUPPLEMENTARY INFORMATION - PART III**

*This page intentionally left blank*

**SCHEDULES RELATED TO ACCOUNTING AND REPORTING FOR PENSIONS (GASB 68)**

*This page intentionally left blank*

SOUTH AMBOY PUBLIC SCHOOL DISTRICT  
SCHEDULE OF THE SCHOOL DISTRICT'S PROPORTIONATE SHARE OF THE NET PENSION LIABILITY  
PUBLIC EMPLOYEES' RETIREMENT SYSTEM (PERS)  
LAST TEN FISCAL YEARS

	2024	2023	2022	2021	2020	2019	2018	2017	2016	2015
School District's proportion of the net pension liability	0.017520%	0.018310%	0.019330%	0.018520%	0.018550%	0.020593%	0.021791%	0.02030%	0.01964%	0.02030%
School District's proportionate share of the net pension liability	\$ 2,537,884.00	\$ 2,763,352.00	\$ 2,289,931.00	\$ 3,019,853.00	\$ 3,341,987.00	\$ 4,054,623.00	\$ 5,072,613.00	\$ 6,012,068.00	\$ 4,408,987.00	\$ 3,801,481.00
School District's covered payroll	\$ 1,488,587.00	\$ 1,302,397.12	\$ 1,390,867.00	\$ 1,504,798.30	\$ 1,534,857.92	\$ 1,511,551.97	\$ 1,506,527.00	\$ 1,477,021.14	\$ 946,954.60	\$ 935,468.00
School District's proportionate share of the net pension liability as a percentage of its covered payroll	170.49%	212.17%	164.64%	217.12%	222.09%	264.17%	335.59%	399.07%	298.51%	401.44%
Plan fiduciary net position as a percentage of the total pension liability	65.23%	62.91%	70.33%	58.32%	56.27%	40.45%	48.10%	40.14%	47.93%	52.08%

\*The amounts presented for each fiscal year were determined as of the previous fiscal year end (the measurement date).

SOUTH AMBOY PUBLIC SCHOOL DISTRICT  
SCHEDULE OF SCHOOL DISTRICT CONTRIBUTIONS  
PUBLIC EMPLOYEES' RETIREMENT SYSTEM (PERS)  
LAST TEN FISCAL YEARS

	2024	2023	2022	2021	2020	2019	2018	2017	2016	2015
School District's contractually required contribution	\$ 234,180.00	\$ 230,908.00	\$ 226,377.00	\$ 202,581.00	\$ 180,413.00	\$ 204,832.00	\$ 205,767.00	\$ 203,814.00	\$ 180,336.00	\$ 168,859.00
Contributions in relation to the contractually required contribution	(234,180.00)	(230,908.00)	(226,377.00)	(202,581.00)	(180,413.00)	(204,832.00)	(205,767.00)	(203,814.00)	(180,336.00)	(168,859.00)
Contribution deficiency (excess)	\$ -	\$ -	\$ -	\$ -	\$ -	\$ -	\$ -	\$ -	\$ -	\$ -
School District's covered payroll	\$ 1,656,121.00	\$ 1,488,587.00	\$ 1,302,397.12	\$ 1,436,260.52	\$ 1,390,867.00	\$ 1,504,798.30	\$ 1,511,551.97	\$ 1,506,527.00	\$ 1,477,021.14	\$ 946,954.60
Contributions as a percentage of covered payroll	14.14%	15.51%	17.38%	14.10%	12.97%	13.61%	13.61%	13.53%	12.21%	17.83%

SOUTH AMBOY PUBLIC SCHOOL DISTRICT  
SCHEDULE OF THE DISTRICT'S PROPORTIONATE SHARE OF THE NET PENSION LIABILITY  
TEACHERS' PENSION AND ANNUITY FUND (TPAF)  
LAST TEN FISCAL YEARS

	2024	2023	2022	2021	2020	2019	2018	2017	2016	2015
School District's proportion of the net pension liability										
School District's proportionate share of the net pension liability	\$ -	\$ -	\$ -	\$ -	\$ -	\$ -	\$ -	\$ -	\$ -	\$ -
State's proportionate share of the net pension liability associated with the School District	36,881,972.00	36,580,392.00	33,902,743.00	44,837,908.00	43,743,242.00	45,576,279.00	48,388,075.00	55,749,818.00	44,559,267.00	38,313,708.00
	\$ 36,881,972.00	\$ 36,580,392.00	\$ 33,902,743.00	\$ 44,837,908.00	\$ 43,743,242.00	\$ 45,576,279.00	\$ 48,388,075.00	\$ 55,749,818.00	\$ 44,559,267.00	\$ 38,313,708.00
School District's covered payroll	\$ 8,864,112.00	\$ 8,552,654.00	\$ 8,675,334.18	\$ 8,420,983.95	\$ 7,972,579.00	\$ 8,389,689.96	\$ 7,791,921.90	\$ 7,791,922.90	\$ 7,702,542.00	\$ 7,618,906.46
School District's proportionate share of the net pension liability as a percentage of its covered payroll	0.00%	0.00%	0.00%	0.00%	0.00%	0.00%	0.00%	0.00%	0.00%	0.00%
Plan fiduciary net position as a percentage of the total pension liability	34.68%	32.29%	35.52%	24.60%	26.95%	26.49%	25.41%	22.33%	28.71%	33.64%

\*The amounts presented for each fiscal year were determined as of the previous fiscal year end (the measurement date).

*This page intentionally left blank*



**SCHEDULES RELATED TO ACCOUNTING AND REPORTING FOR OTHER POST EMPLOYMENT  
BENEFITS (GASB 75)**

*This page intentionally left blank*

**SOUTH AMBOY SCHOOL DISTRICT**  
**SCHEDULE OF CHANGES IN THE NET OPEB LIABILITY AND RELATED RATIOS**  
**STATE HEALTH BENEFIT LOCAL EDUCATION RETIRED EMPLOYEES PLAN (OPEB)**  
**LAST SEVEN FISCAL YEARS\***

	2024	2023	2022	2021	2020	2019	2018
<b>District's Total OPEB Liability</b>							
Service Cost	\$ 1,412,357	\$ 1,819,169	\$ 2,149,912	\$ 1,162,328	\$ 1,101,876	\$ 1,265,367	\$ 1,523,367
Interest Cost	1,440,134	1,018,324	1,179,114	1,127,595	1,379,540	1,475,096	1,273,062
Changes of Benefit Term	-	-	(48,380)	-	-	-	-
Difference between Expected & Actual Differences	616,174	1,418,981	(7,872,463)	8,690,416	(5,542,032)	(3,195,934)	-
Changes of Assumptions	82,420	(10,308,041)	44,843	9,297,542	469,379	(4,017,523)	(5,101,892)
Contributions: Member	36,906	32,359	30,144	26,858	28,646	32,355	34,445
Gross Benefit Payments	(1,122,608)	(1,008,680)	(928,812)	(886,114)	(966,361)	(936,143)	(935,433)
<b>Net Change in District's Total OPEB Liability</b>	<b>2,465,383</b>	<b>(7,027,888)</b>	<b>(5,445,642)</b>	<b>19,418,625</b>	<b>(3,528,952)</b>	<b>(5,376,782)</b>	<b>(3,206,451)</b>
<b>District's Total OPEB Liability (Beginning)</b>	<b>38,425,708</b>	<b>45,453,596</b>	<b>50,899,238</b>	<b>31,480,613</b>	<b>35,009,565</b>	<b>40,386,347</b>	<b>43,592,798</b>
<b>District's Total OPEB Liability (Ending)</b>	<b>\$ 40,891,091</b>	<b>\$ 38,425,708</b>	<b>\$ 45,453,596</b>	<b>\$ 50,899,238</b>	<b>\$ 31,480,613</b>	<b>\$ 35,009,565</b>	<b>\$ 40,386,347</b>
<b>District's Covered Employee Payroll</b>	<b>\$ 10,041,241</b>	<b>\$ 9,977,731</b>	<b>\$ 9,857,244</b>	<b>\$ 9,363,446</b>	<b>\$ 9,894,488</b>	<b>\$ 10,184,453</b>	<b>\$ 9,131,998</b>
<b>District's Net OPEB Liability as a Percentage of Payroll</b>	<b>407%</b>	<b>385%</b>	<b>461%</b>	<b>544%</b>	<b>318%</b>	<b>344%</b>	<b>442%</b>

Note - The amounts presented for each fiscal year were determined as of the previous fiscal year end (the measurement date).

\* This schedule is presented to illustrate the requirement to show information for 10 years. However, until a full 10-year trend is compiled, governments should present information for those years for which information is available.

*This page intentionally left blank*

**NOTES TO REQUIRED SUPPLEMENTARY INFORMATION - PART III**

*This page intentionally left blank*

**SOUTH AMBOY PUBLIC SCHOOL DISTRICT**  
**NOTES TO REQUIRED SUPPLEMENTARY INFORMATION - PART III**  
**YEAR ENDED JUNE 30, 2024**

**Public Employees' Retirement System (PERS)**

***Changes in Benefit Terms***

None.

***Changes in Assumptions***

The discount rate used as of June 30, measurement date is as follows:

<u>Year</u>	<u>Rate</u>	<u>Year</u>	<u>Rate</u>	<u>Year</u>	<u>Rate</u>	<u>Year</u>	<u>Rate</u>
2023	7.00%	2020	7.00%	2017	5.00%	2014	5.39%
2022	7.00%	2019	6.28%	2016	3.98%		
2021	7.00%	2018	5.66%	2015	4.90%		

The long-term expected rate of return used as of June 30, measurement date is as follows:

<u>Year</u>	<u>Rate</u>	<u>Year</u>	<u>Rate</u>	<u>Year</u>	<u>Rate</u>	<u>Year</u>	<u>Rate</u>
2023	7.00%	2020	7.00%	2017	7.00%	2014	7.90%
2022	7.00%	2019	7.00%	2016	7.65%		
2021	7.00%	2018	7.00%	2015	7.90%		

The mortality assumption was updated upon the direction from the Division of Pensions and Benefits.

**Teachers Pension and Annuity Fund (TPAF)**

***Changes in Benefit Terms***

None.

***Changes in Assumptions***

The discount rate used as of June 30, measurement date is as follows:

<u>Year</u>	<u>Rate</u>	<u>Year</u>	<u>Rate</u>	<u>Year</u>	<u>Rate</u>	<u>Year</u>	<u>Rate</u>
2023	7.00%	2020	5.40%	2017	4.25%	2014	4.68%
2022	7.00%	2019	5.60%	2016	3.22%		
2021	7.00%	2018	4.86%	2015	4.13%		

The long-term expected rate of return used as of June 30, measurement date is as follows:

<u>Year</u>	<u>Rate</u>	<u>Year</u>	<u>Rate</u>	<u>Year</u>	<u>Rate</u>	<u>Year</u>	<u>Rate</u>
2023	7.00%	2020	7.30%	2017	7.00%	2014	7.90%
2022	7.00%	2019	7.00%	2016	7.65%		
2021	7.00%	2018	7.00%	2015	7.90%		

The mortality assumption was updated upon the direction from the Division of Pensions and Benefits.

**State Health Benefit Local Education Retired Employees Plan (OPEB)**

***Changes in Benefit Terms***

None.

***Changes in Assumptions***

The discount rate used as of June 30, measurement date is as follows:

<u>Year</u>	<u>Rate</u>	<u>Year</u>	<u>Rate</u>	<u>Year</u>	<u>Rate</u>
2023	3.65%	2020	2.21%	2017	3.58%
2022	3.54%	2019	3.50%	2016	2.85%
2020	2.16%	2018	3.87%		

*This page intentionally left blank*



**OTHER SUPPLEMENTARY INFORMATION**

*This page intentionally left blank*

**D. School Based Budget Schedules**

Not Applicable

*This page intentionally left blank*

**E. Special Revenue Fund**

*This page intentionally left blank*

SOUTH AMBOY PUBLIC SCHOOL DISTRICT  
SPECIAL REVENUE FUND  
COMBINING SCHEDULE OF PROGRAM REVENUES AND EXPENDITURES - BUDGETARY BASIS  
YEAR ENDED JUNE 30, 2024

	Title I	Title I SIA	Title IIA	Title III	Title III Immigrant	Title IV	I.D.E.A. - Basic	ESSER II	ESSER II - Learning Acceleration
Revenues:									
Local Sources	\$ -	\$ -	\$ -	\$ -	\$ -	\$ -	\$ -	\$ -	\$ -
State Sources	-	-	-	-	-	-	-	-	-
Federal Sources	218,712.48	39,972.00	38,313.74	11,804.00	1,033.54	11,218.03	395,441.00	2,940.00	11,109.00
Total Revenues	\$ 218,712.48	\$ 39,972.00	\$ 38,313.74	\$ 11,804.00	\$ 1,033.54	\$ 11,218.03	\$ 395,441.00	\$ 2,940.00	\$ 11,109.00
Expenditures:									
Instruction:									
Salaries of Teachers	\$ 132,500.00	\$ -	\$ -	\$ 10,166.00	\$ -	\$ -	\$ -	\$ -	\$ -
Other Salaries for Instruction	-	-	-	-	-	-	-	-	-
Purchased Professional - Educational Services	-	-	-	1,513.00	-	-	-	-	-
Other Purchased Services (400-500 Series)	-	-	-	-	-	-	395,441.00	-	-
General Supplies	5,000.00	15,072.00	-	-	-	11,168.03	-	-	11,109.00
Other Objects	-	-	-	-	-	-	-	-	-
Total Instruction	137,500.00	15,072.00	-	11,679.00	-	11,168.03	395,441.00	-	11,109.00
Support Services:									
Salaries of Other Professional Staff	-	-	-	-	-	-	-	-	-
Personal Services - Employee Benefits	79,080.00	-	-	-	-	-	-	-	-
Purchased Educational Services	750.00	20,900.00	38,313.74	-	-	50.00	-	-	-
Other Purchased Services (400-500 Series)	-	-	-	-	-	-	-	-	-
Supplies and Materials	1,382.48	4,000.00	-	125.00	-	-	-	2,940.00	-
Other Objects	-	-	-	-	1,033.54	-	-	-	-
Scholarship Activity	-	-	-	-	-	-	-	-	-
Student Activities	-	-	-	-	-	-	-	-	-
Total Support Services	81,212.48	24,900.00	38,313.74	125.00	1,033.54	50.00	-	2,940.00	-
Facilities Acquisition & Construction Services:									
Buildings	-	-	-	-	-	-	-	-	-
Total Facilities Acquisition & Construction Services	-	-	-	-	-	-	-	-	-
Total Expenditures	\$ 218,712.48	\$ 39,972.00	\$ 38,313.74	\$ 11,804.00	\$ 1,033.54	\$ 11,218.03	\$ 395,441.00	\$ 2,940.00	\$ 11,109.00
Excess (Deficiency) of Revenues Over (Under) Expenditures	-	-	-	-	-	-	-	-	-
Fund Balance, July 1	-	-	-	-	-	-	-	-	-
Fund Balance, June 30	\$ -	\$ -	\$ -	\$ -	\$ -	\$ -	\$ -	\$ -	\$ -

**SOUTH AMBOY PUBLIC SCHOOL DISTRICT  
SPECIAL REVENUE FUND  
COMBINING SCHEDULE OF PROGRAM REVENUES AND EXPENDITURES - BUDGETARY BASIS  
YEAR ENDED JUNE 30, 2024**

	ESSER III - ARP	ESSER III - Learning Acceleration	ARP - Evidence Based Summer Learning	ARP - Afterschool	ARP - Mental Health Support Staffing	High Impact Tutoring Grant	Preschool Education Aid	Student Activities	Scholarship	Totals
Revenues:										
Local Sources	\$ -	\$ -	\$ -	\$ -	\$ -	\$ -	\$ -	\$ 153,785.37	\$ 40.00	\$ 153,825.37
State Sources	-	-	-	-	-	-	1,294,635.64	-	-	1,294,635.64
Federal Sources	784,394.26	93,510.34	28,591.68	12,963.00	82,097.00	40,000.00	-	-	-	1,772,100.07
Total Revenues	\$ 784,394.26	\$ 93,510.34	\$ 28,591.68	\$ 12,963.00	\$ 82,097.00	\$ 40,000.00	\$ 1,294,635.64	\$ 153,785.37	\$ 40.00	\$ 3,220,561.08
Expenditures:										
Instruction:										
Salaries of Teachers	\$ 143,698.80	\$ -	\$ -	\$ -	\$ -	\$ -	\$ 209,038.65	\$ -	\$ -	\$ 495,403.45
Other Salaries for Instruction	-	-	-	-	-	-	51,753.02	-	-	51,753.02
Purchased Professional - Educational Services	5,982.50	-	-	-	-	40,000.00	1,050.00	-	-	48,545.50
Other Purchased Services (400-500 Series)	-	-	-	-	-	-	865.00	-	-	396,306.00
General Supplies	286,069.11	27,534.50	3,730.10	-	-	-	17,698.34	-	-	377,381.08
Other Objects	-	-	-	-	-	-	992.01	-	-	992.01
Total Instruction	435,750.41	27,534.50	3,730.10	-	-	40,000.00	281,397.02	-	-	1,370,381.06
Support Services:										
Salaries of Other Professional Staff	203,751.50	50,000.00	24,861.58	12,963.00	-	-	397,986.88	-	-	689,562.96
Personal Services - Employee Benefits	-	-	-	-	-	-	-	-	-	79,080.00
Purchased Educational Services	-	-	-	-	60,000.00	-	535,210.00	-	-	655,223.74
Other Purchased Services (400-500 Series)	105,424.34	-	-	-	9,350.00	-	11,630.30	-	-	126,404.64
Supplies and Materials	-	15,975.84	-	-	12,747.00	-	14,193.53	-	-	51,363.85
Other Objects	26,729.07	-	-	-	-	-	54,217.91	-	-	81,980.52
Scholarship Activity	-	-	-	-	-	-	-	-	1,250.00	1,250.00
Student Activities	-	-	-	-	-	-	-	129,924.98	-	129,924.98
Total Support Services	335,904.91	65,975.84	24,861.58	12,963.00	82,097.00	-	1,013,238.62	129,924.98	1,250.00	1,814,790.69
Facilities Acquisition & Construction Services:										
Buildings	12,738.94	-	-	-	-	-	-	-	-	12,738.94
Total Facilities Acquisition & Construction Services	12,738.94	-	-	-	-	-	-	-	-	12,738.94
Total Expenditures	\$ 784,394.26	\$ 93,510.34	\$ 28,591.68	\$ 12,963.00	\$ 82,097.00	\$ 40,000.00	\$ 1,294,635.64	\$ 129,924.98	\$ 1,250.00	\$ 3,197,910.69
Excess (Deficiency) of Revenues Over (Under) Expenditures	-	-	-	-	-	-	-	23,860.39	(1,210.00)	22,650.39
Fund Balance, July 1	-	-	-	-	-	-	-	90,916.32	27,936.74	118,853.06
Fund Balance, June 30	\$ -	\$ -	\$ -	\$ -	\$ -	\$ -	\$ -	\$ 114,776.71	\$ 26,726.74	\$ 141,503.45



**SOUTH AMBOY PUBLIC SCHOOL DISTRICT  
SPECIAL REVENUE FUND  
SCHEDULE OF PRESCHOOL EDUCATION AID - BUDGETARY BASIS  
YEAR ENDED JUNE 30, 2024**

<u>DISTRICT-WIDE TOTALS</u>	2024 Budgeted	2024 Actual	Variance
EXPENDITURES:			
Instruction:			
Salaries of Teachers	\$ 209,486.00	\$ 209,038.65	\$ 447.35
Salaries of Other Instruction	61,459.98	51,753.02	9,706.96
Purchased Professional Services	15,000.00	1,915.00	13,085.00
General Supplies	30,000.00	17,698.34	12,301.66
Other Objects	25,000.00	992.01	24,007.99
Total Instruction	340,945.98	281,397.02	59,548.96
Support Services:			
Salaries	416,732.02	397,986.88	18,745.14
Purchased Professional Services	550,210.00	546,840.30	3,369.70
General Supplies	20,000.00	14,193.53	5,806.47
Other Objects	57,812.00	54,217.91	3,594.09
Total Support Services	1,044,754.02	1,013,238.62	31,515.40
Total Expenditures	\$ 1,385,700.00	\$ 1,294,635.64	\$ 91,064.36

SUMMARY OF LOCATION TOTALS

Total revised 2023-24 Preschool Education Aid Allocation	\$ 1,117,705.00
Add: Actual ECPA/PEA Carryover (June 30, 2023)	234,030.00
Total Preschool Education Aid Funds Available for the 2023-24 Budget	1,351,735.00
Less: 2023-24 Budgeted Preschool Education Aid (Including prior year budget carryover)	(1,385,700.00)
Add: June 30, 2024 Unexpended Preschool Education Aid	91,064.36
2023-24 Carryover - Preschool Education Aid Programs	\$ 57,099.36
2023-24 Prechool Education Aid Carryover Budgeted for Preschool Programs 2024-25	\$ 40,000.00

*This page intentionally left blank*

**F. Capital Projects Fund**

*This page intentionally left blank*

EXHIBIT F-1

SOUTH AMBOY PUBLIC SCHOOL DISTRICT  
CAPITAL PROJECTS FUND  
SUMMARY SCHEDULE OF PROJECT EXPENDITURES  
YEAR ENDED JUNE 30, 2024

<u>Project Title / Issue</u>	<u>Original Date</u>	<u>Original Appropriations</u>	<u>Expenditures to Date</u>		<u>Unexpended Balance June 30, 2024</u>
			<u>Prior Years</u>	<u>Current Year</u>	
Elementary School Renovations	3/14/2013	\$ 8,470,000.00	\$ 8,457,672.00	\$ -	\$ 12,328.00
Total		\$ 8,470,000.00	\$ 8,457,672.00	\$ -	\$ 12,328.00

Reconciliation of Fund Balance

Unexpended Project Balances	\$ 12,328.00
Total Fund Balance (Budgetary Basis)	12,328.00
Total Fund Balance (GAAP Basis)	\$ 12,328.00

**SOUTH AMBOY PUBLIC SCHOOL DISTRICT  
CAPITAL PROJECTS FUND  
SUMMARY SCHEDULE OF REVENUES, EXPENDITURES, AND CHANGES  
IN FUND BALANCE - BUDGETARY BASIS  
YEAR ENDED JUNE 30, 2024**

Revenues and Other Financing Sources:	
Interest Earned	\$ 442.18
	<hr/>
Total Revenues and Other Financing Sources	442.18
	<hr/>
Expenditures and Other Financing Uses:	
Transfer of Interest to Debt Service Fund	\$ 442.18
	<hr/>
Total Expenditures and Other Financing Uses	442.18
	<hr/>
Fund Balance, July 1	12,328.00
	<hr/>
Fund Balance, June 30	\$ 12,328.00
	<hr/> <hr/>

**SOUTH AMBOY PUBLIC SCHOOL DISTRICT  
CAPITAL PROJECTS FUND  
SUMMARY SCHEDULE OF REVENUES, EXPENDITURES, AND CHANGES  
IN FUND BALANCE - BUDGETARY BASIS  
ELEMENTARY SCHOOL RENOVATIONS  
YEAR ENDED JUNE 30, 2024**

	<u>Prior Years</u>	<u>Current Year</u>	<u>Totals</u>	<u>Revised Authorized Cost</u>
Revenues and Other Financing Sources:				
Bond Proceeds	\$ 8,470,000.00	\$ -	\$ 8,470,000.00	\$ 8,470,000.00
Total Revenues and Other Financing Sources	8,470,000.00	-	8,470,000.00	8,470,000.00
Expenditures and Other Financing Uses:				
Legal Services	53,739.94	-	53,739.94	53,739.94
Architectural/Engineering Services	712,460.19	-	712,460.19	712,460.19
Other Purchased Professional and Technical Services	68,249.61	-	68,249.61	68,249.61
Construction Services	7,623,222.26	-	7,623,222.26	7,635,550.26
Total Expenditures and Other Financing Uses	8,457,672.00	-	8,457,672.00	8,470,000.00
Excess (Deficiency) of Revenues and Other Financing Sources Over (Under) Expenditures and Other Financing Uses	\$ 12,328.00	\$ -	\$ 12,328.00	\$ -

Additional Project Information

Name of Project:

Elementary School Renovations

Grant Date	N/A
Bond Authorization Date	3/14/2013
Bonds Authorized	\$ 8,470,000.00
Bonds Issued	\$ 8,470,000.00
Original Authorized Cost	\$ 8,470,000.00
Revised Authorized Cost	\$ 8,470,000.00
Percentage Increase over Original Authorized Cost	0.00%
Percentage Completion	99.85%
Original Target Completion Date	08/31/15
Revised Target Completion Date	06/30/16

*This page intentionally left blank*



**H. Fiduciary Fund**  
Not Applicable

*This page intentionally left blank*

## **I. Long-Term Debt**

*This page intentionally left blank*

SOUTH AMBOY PUBLIC SCHOOL DISTRICT  
LONG-TERM DEBT  
SCHEDULE OF SERIAL BONDS PAYABLE  
YEAR ENDED JUNE 30, 2024

ISSUE	DATE OF ISSUE	AMOUNT OF ISSUE	ANNUAL MATURITIES		INTEREST RATE	BALANCE JUNE 30, 2023	RETIRED	BALANCE JUNE 30, 2024
			DATE	AMOUNT				
School Bonds, Series 2013	08/20/13	\$ 8,470,000.00	09/01/24	405,000.00	3.000%	\$ 5,690,000.00	\$ 395,000.00	\$ 5,295,000.00
			09/01/25	420,000.00	3.400%			
			09/01/26	430,000.00	3.400%			
			09/01/27	445,000.00	3.400%			
			09/01/28	460,000.00	4.000%			
			09/01/29	480,000.00	4.000%			
			09/01/30	495,000.00	4.000%			
			09/01/31	515,000.00	4.100%			
			09/01/32	530,000.00	4.200%			
			09/01/33	550,000.00	4.300%			
			09/01/34	565,000.00	4.400%			

Total	\$ 5,690,000.00	\$ 395,000.00	\$ 5,295,000.00
-------	-----------------	---------------	-----------------

**SOUTH AMBOY PUBLIC SCHOOL DISTRICT  
DEBT SERVICE FUND  
BUDGETARY COMPARISON SCHEDULE  
YEAR ENDED JUNE 30, 2024**

	JUNE 30, 2024		VARIANCE
	ORIGINAL BUDGET	FINAL BUDGET	FINAL TO ACTUAL
Revenues:			
Local Sources:			
Local Tax Levy	\$ 606,355.00	\$ 606,355.00	\$ 606,390.00 \$ 35.00
Total Revenues	606,355.00	606,355.00	606,390.00 35.00
Expenditures:			
Regular Debt Service:			
Interest	211,390.00	211,390.00	211,390.00 -
Redemption of Principal	395,000.00	395,000.00	395,000.00 -
Total Regular Debt Service	606,390.00	606,390.00	606,390.00 -
Total Expenditures	606,390.00	606,390.00	606,390.00 -
Excess/(Deficiency) of Revenues Over/(Under) Expenditures	(35.00)	(35.00)	- 35.00
Other Financing Sources/(Uses):			
Interest Earned in Capital Projects Fund	-	-	442.18 442.18
Total Other Financing Sources/(Uses)	-	-	442.18 442.18
Excess/(Deficiency) of Revenues Over/(Under) Expenditures after Other Financing Sources/(Uses)	(35.00)	(35.00)	442.18 477.18
Fund Balance, July 1,	325.41	325.41	325.41 -
Fund Balance, June 30,	\$ 290.41	\$ 290.41	\$ 767.59 \$ 477.18

**STATISTICAL SECTION (Unaudited)**

Third Section

*This page intentionally left blank*



<b>Financial Trends Information</b>
-------------------------------------

Financial trends information is intended to assist the user in understanding and assessing how the School District's financial position has changed over time. Please refer to the following exhibits for a historical view of the School District's financial performance. The Exhibits are presented for the last ten fiscal years.

*This page intentionally left blank*

## SOUTH AMBOY PUBLIC SCHOOL DISTRICT

## NET POSITION BY COMPONENT

## LAST TEN FISCAL YEARS

(Accrual Basis of Accounting)

Unaudited

	FISCAL YEAR ENDING JUNE 30,									
	2024	2023	2022	2021	2020	2019	2018	2017	2016	2015
Governmental Activities:										
Net Investment in										
Capital Assets	\$ 9,962,794.97	\$ 10,068,772.79	\$ 9,498,900.55	\$ 9,514,893.55	\$ 8,696,228.84	\$ 8,379,537.23	\$ 8,333,654.39	\$ 7,598,131.22	\$ 7,510,722.82	\$ 2,602,943.22
Restricted	2,305,067.15	2,313,587.62	1,724,855.14	1,005,170.39	1,429,271.14	1,643,769.78	1,585,802.77	2,371,392.07	2,556,931.61	7,372,766.68
Unrestricted (Deficit)	(3,010,321.33)	(3,416,121.23)	(4,392,966.05)	(5,314,696.05)	(5,474,920.20)	(5,227,373.92)	(5,069,242.63)	(4,498,770.46)	(4,334,444.06)	(500,571.71)
Total Governmental Activities										
Net Position	\$ 9,257,540.79	\$ 8,966,239.18	\$ 6,830,789.64	\$ 5,205,367.89	\$ 4,650,579.78	\$ 4,795,933.09	\$ 4,850,214.53	\$ 5,470,752.83	\$ 5,733,210.37	\$ 9,475,138.19
Business-Type Activities:										
Investment in Capital Assets	\$ 300,535.63	\$ 228,406.99	\$ 152,133.23	\$ 143,612.23	\$ 7,636.00	\$ 9,348.00	\$ 11,060.00	\$ 12,772.00	\$ 14,484.00	\$ 16,196.00
Unrestricted (Deficit)	416,082.12	462,399.76	206,881.62	69,317.22	195,983.01	155,136.33	118,078.32	104,523.52	94,166.55	83,991.43
Total Business-Type Activities										
Net Position	\$ 716,617.75	\$ 690,806.75	\$ 359,014.85	\$ 212,929.45	\$ 203,619.01	\$ 164,484.33	\$ 129,138.32	\$ 117,295.52	\$ 108,650.55	\$ 100,187.43
District-Wide:										
Net Investment in Capital Assets	\$ 10,263,330.60	\$ 10,297,179.78	\$ 9,651,033.78	\$ 9,658,505.78	\$ 8,703,864.84	\$ 8,388,885.23	\$ 8,344,714.39	\$ 7,610,903.22	\$ 7,525,206.82	\$ 2,619,139.22
Restricted	2,305,067.15	2,313,587.62	1,724,855.14	1,005,170.39	1,429,271.14	1,643,769.78	1,585,802.77	2,371,392.07	2,556,931.61	7,372,766.68
Unrestricted (Deficit)	(2,594,239.21)	(2,953,721.47)	(4,186,084.43)	(5,245,378.83)	(5,278,937.19)	(5,072,237.59)	(4,951,164.31)	(4,394,246.94)	(4,240,277.51)	(416,580.28)
Total District Net Position	\$ 9,974,158.54	\$ 9,657,045.93	\$ 7,189,804.49	\$ 5,418,297.34	\$ 4,854,198.79	\$ 4,960,417.42	\$ 4,979,352.85	\$ 5,588,048.35	\$ 5,841,860.92	\$ 9,575,325.62

Source: ACFR Schedule A-1

**SOUTH AMBOY PUBLIC SCHOOL DISTRICT**  
**CHANGES IN NET POSITION - (ACCRUAL BASIS OF ACCOUNTING)**  
**LAST TEN FISCAL YEARS**  
*Unaudited*

	2024	2023	2022	2021	2020	2019	2018	2017	2016	2015
Expenses:										
Governmental Activities										
Instruction:										
Regular	\$ 10,250,611.84	\$ 11,370,686.56	\$ 11,032,092.79	\$ 10,085,628.54	\$ 10,522,546.54	\$ 10,521,037.55	\$ (4,838,129.69)	\$ (5,005,106.65)	\$ (4,891,112.73)	\$ (4,690,540.71)
Special Education	2,393,791.48	2,450,429.28	2,469,763.86	2,323,234.22	2,418,957.81	2,623,647.01	(2,096,464.67)	(2,088,616.81)	(2,093,200.57)	(2,067,469.99)
Other Special Education	-	-	-	-	-	-	(59,112.00)	(66,296.13)	(72,291.40)	(52,448.71)
Other Instruction	599,151.54	500,286.06	493,769.53	464,487.48	521,836.60	609,716.77	(255,206.05)	(240,708.04)	(226,864.91)	(230,656.01)
Support Services:										
Tuition	2,083,927.88	2,500,502.85	1,562,784.41	2,088,848.32	2,022,053.46	2,679,883.91	(2,193,348.23)	(2,057,635.67)	(1,887,670.46)	(1,688,058.77)
Services	4,446,581.48	3,397,072.52	3,079,513.39	2,736,127.84	2,766,346.72	2,538,299.13	(1,438,246.06)	(1,620,856.63)	(1,603,717.19)	(1,630,638.06)
General Administrative Services	793,867.11	683,737.41	637,164.99	555,539.56	565,361.98	605,979.77	(477,997.25)	-	-	-
School Administrative Services	385,576.09	421,331.76	425,041.26	385,832.73	393,355.24	412,497.51	(789,353.43)	(779,040.31)	(755,969.82)	(670,794.28)
General & Business Administrative Services	24,123.67	38,473.31	83,100.63	97,248.98	89,483.53	96,409.30	-	(728,244.56)	(707,154.87)	(735,962.82)
Plant Operations & Maintenance	1,121,791.65	1,126,539.07	950,765.94	828,441.29	850,493.35	970,994.17	(1,028,999.67)	(1,037,493.37)	(1,076,923.72)	(1,090,171.17)
Pupil Transportation	1,777,992.91	1,052,267.13	1,539,899.72	1,307,177.43	1,555,444.80	1,497,680.04	(896,080.42)	(672,146.52)	(575,709.05)	(461,275.08)
Central Services	1,820,529.03	1,123,608.97	929,679.21	931,239.48	1,255,183.03	1,198,660.49	(291,644.39)	-	-	-
Administrative Information Technology	-	-	-	-	-	(47,318.16)	-	-	-	-
Unallocated Benefits	-	-	-	-	-	(5,012,428.22)	(285,986.66)	(6,584,433.55)	(5,841,251.11)	(4,004,231.57)
Interest & Other Charges on Long-Term Deb	-	-	-	-	-	-	-	(297,611.67)	(291,463.97)	(267,698.55)
Unallocated Amortization of Bond Costs	-	-	-	-	-	-	-	-	-	-
Bond Costs	207,440.00	220,445.00	241,615.00	252,340.00	263,870.00	274,286.55	-	-	-	-
Unallocated Increase/(Decrease) in Compensated Absences	-	-	-	-	-	-	14,084.38	(41,764.38)	(11,405.00)	(52,964.00)
Unallocated Depreciation	-	-	-	-	-	-	(401,713.00)	(406,229.00)	(424,913.00)	(540,641.00)
Transfer to Charter Schools	57,796.00	108,812.00	18,770.00	9,208.00	9,120.00	-	16,704.00	-	-	-
Total Governmental Activities Expenses	25,963,180.69	24,994,191.92	23,463,960.73	22,065,353.87	23,234,053.06	24,029,092.20	(20,081,239.52)	(21,626,183.29)	(20,459,647.80)	(18,183,550.72)
Business-Type Activities:										
Food Service	674,021.13	593,478.01	372,540.24	363,450.79	434,089.70	496,562.66	(449,749.20)	(459,207.18)	(438,407.65)	(453,777.02)
Total Business-Type Activities Expense	674,021.13	593,478.01	372,540.24	363,450.79	434,089.70	496,562.66	(449,749.20)	(459,207.18)	(438,407.65)	(453,777.02)
Total District Expenses	\$ 26,637,201.82	\$ 25,587,669.93	\$ 23,836,500.97	\$ 22,428,804.66	\$ 23,668,142.76	\$ 24,525,654.86	\$ (20,530,988.72)	\$ (22,085,390.47)	\$ (20,898,055.45)	\$ (18,637,327.74)
Program Revenues:										
Governmental Activities:										
Charges for Services	\$ -	\$ -	\$ -	\$ -	\$ -	\$ -	\$ -	\$ -	\$ -	\$ -
Grants & Contributions	5,716,720.40	7,291,408.15	7,425,734.46	5,299,618.40	6,057,680.43	7,178,712.62	792,211.79	4,830,984.84	4,287,453.36	1,342,264.52
Total Governmental Activities Program Revenues	5,716,720.40	7,291,408.15	7,425,734.46	5,299,618.40	6,057,680.43	7,178,712.62	792,211.79	4,830,984.84	4,287,453.36	1,342,264.52

**SOUTH AMBOY PUBLIC SCHOOL DISTRICT**  
**CHANGES IN NET POSITION - (ACCRUAL BASIS OF ACCOUNTING)**  
**LAST TEN FISCAL YEARS**  
*Unaudited*

	2024	2023	2022	2021	2020	2019	2018	2017	2016	2015
Business-Type Activities:										
Charges for Services:										
Grants & Contributions	479,729.62	482,077.79	518,075.49	240,702.15	264,683.76	286,200.39	273,198.95	289,040.54	265,496.31	264,642.92
Food Service	220,102.51	209,738.25	550.15	132,059.08	208,540.62	245,708.28	188,393.05	178,811.61	181,374.46	189,909.51
Total Business Type Activities	699,832.13	691,816.04	518,625.64	372,761.23	473,224.38	531,908.67	461,592.00	467,852.15	446,870.77	454,552.43
Program Revenues										
	\$ 6,416,552.53	\$ 7,983,224.19	\$ 7,944,360.10	\$ 5,672,379.63	\$ 6,530,904.81	\$ 7,710,621.29	\$ 1,253,803.79	\$ 5,298,836.99	\$ 4,734,324.13	\$ 1,796,816.95
Net (Expense)/Revenue:										
Governmental Activities	\$ (20,246,460.29)	\$ (17,702,783.77)	\$ (16,038,226.27)	\$ (16,765,735.47)	\$ (17,176,372.63)	\$ 31,207,804.82	\$ (19,289,027.73)	\$ (16,795,198.45)	\$ (16,172,194.44)	\$ (16,841,286.20)
Business-Type Activities	25,811.00	98,338.03	146,085.40	9,310.44	39,134.68	1,028,471.33	11,842.80	8,644.97	8,463.12	775.41
Total District-Wide Net Expense	\$ (20,220,649.29)	\$ (17,604,445.74)	\$ (15,892,140.87)	\$ (16,756,425.03)	\$ (17,137,237.95)	\$ 32,236,276.15	\$ (19,277,184.93)	\$ (16,786,553.48)	\$ (16,163,731.32)	\$ (16,840,510.79)
General Revenues & Other Changes in Net Position:										
Governmental Activities:										
Property Taxes Levied for General Purposes, Net	\$ 11,196,898.00	\$ 10,418,934.00	\$ 10,014,354.00	\$ 9,817,994.00	\$ 9,547,666.00	\$ 9,307,516.00	\$ 9,125,016.00	\$ 8,946,094.00	\$ 8,770,681.00	\$ 8,297,895.00
Taxes Levied for Debt Service	606,390.00	603,015.00	593,439.00	596,668.00	597,763.00	639,283.00	620,589.00	664,744.00	502,137.00	576,120.00
Unrestricted/Restricted Grants & Contributions	8,622,424.19	8,064,252.05	6,815,590.96	6,859,418.77	6,818,512.02	6,833,867.48	8,879,551.47	6,870,830.40	6,810,334.12	8,060,389.36
Transfers	-	-	-	-	-	-	-	(17,890.00)	-	-
Miscellaneous Income	112,049.71	161,036.21	27,896.74	46,442.81	67,078.31	15,431.67	76,740.96	68,962.51	61,663.95	91,374.65
Total Governmental Activities	20,537,761.90	19,247,237.26	17,451,280.70	17,320,523.58	17,031,019.33	16,796,098.15	18,701,897.43	16,532,740.91	16,144,816.07	17,025,779.01
Business-Type Activities:										
Insurance Damage Reimbursement	-	-	-	-	-	-	-	-	-	-
Total Business-Type Activities	-	-	-	-	-	-	-	-	-	-
Total District-Wide	\$ 20,537,761.90	\$ 19,247,237.26	\$ 17,451,280.70	\$ 17,320,523.58	\$ 17,031,019.33	\$ 16,796,098.15	\$ 18,701,897.43	\$ 16,532,740.91	\$ 16,144,816.07	\$ 17,025,779.01
Change in Net Position:										
Governmental Activities	\$ 291,301.61	\$ 1,544,453.49	\$ 1,413,054.43	\$ 554,788.11	\$ (145,353.30)	\$ 48,003,902.97	\$ (587,130.30)	\$ (262,457.54)	\$ (27,378.37)	\$ 184,492.81
Business-Type Activities	25,811.00	98,338.03	146,085.40	9,310.44	39,134.68	1,028,471.33	11,842.80	8,644.97	8,463.12	775.41
Total District	\$ 317,112.61	\$ 1,642,791.52	\$ 1,559,139.83	\$ 564,098.55	\$ (106,218.62)	\$ 49,032,374.30	\$ (575,287.50)	\$ (253,812.57)	\$ (18,915.25)	\$ 185,268.22

Source: ACFR Schedule A-2

SOUTH AMBOY PUBLIC SCHOOL DISTRICT  
FUND BALANCES - GOVERNMENTAL FUNDS  
LAST TEN FISCAL YEARS  
(Modified Accrual Basis of Accounting)  
Unaudited

	2024	2023	2022	2021	2020	2019	2018	2017	2016	2015
General Fund:										
Reserved	\$ 2,291,971.56	\$ 2,300,934.21	\$ 1,708,799.72	\$ 977,406.23	\$ 552,388.57	\$ 740,352.39	\$ -	\$ -	\$ -	\$ -
Restricted	58,091.74	123,915.58	491,439.08	-	66,572.80	329,350.24	651,148.41	815,853.00	971,573.00	1,270,238.00
Assigned	132,314.81	78,897.46	-	-	13,716.02	52,399.00	-	-	219,313.57	-
Unassigned	-	-	-	(140,228.72)	(288,656.41)	(301,265.23)	(169,046.57)	(119,688.76)	(337,805.03)	(395,351.51)
Total General Fund	\$ 2,482,378.11	\$ 2,503,747.25	\$ 2,200,238.80	\$ 837,177.51	\$ 344,020.98	\$ 820,836.40	\$ 482,101.84	\$ 696,164.24	\$ 853,081.54	\$ 874,886.49
All Other Governmental Funds:										
Restricted	\$ 767.59	\$ 325.41	\$ 3,727.42	\$ 15,436.16	\$ 15,897.80	\$ 7,348.62	\$ 928,820.77	\$ -	\$ -	\$ -
Assigned	12,328.00	12,328.00	12,328.00	12,328.00	860,984.77	896,068.77	5,833.59	-	-	-
Unassigned, Reported in:										
Special Revenue Fund	141,503.45	118,853.06	93,183.20	-	(72,073.80)	(59,543.60)	(10,166.40)	(14,355.20)	(16,149.60)	(18,841.20)
Capital Projects Fund	-	-	-	-	-	-	-	1,653,444.07	1,664,445.99	6,691,967.17
Debt Service Fund	-	-	-	-	-	-	-	25,507.88	48,621.95	25,721.86
Total All Other Governmental Funds	\$ 154,599.04	\$ 131,506.47	\$ 109,238.62	\$ 27,764.16	\$ 804,808.77	\$ 843,873.79	\$ 924,487.96	\$ 1,664,596.75	\$ 1,696,918.34	\$ 6,698,847.83

Source: ACFR Schedule B-1

**SOUTH AMBOY PUBLIC SCHOOL DISTRICT**  
**CHANGES IN FUND BALANCES - GOVERNMENTAL FUNDS**  
**LAST TEN FISCAL YEARS**  
*(Modified Accrual Basis of Accounting)*  
*Unaudited*

	2024	2023	2022	2021	2020	2019	2018	2017	2016	2015
<b>Revenues</b>										
Tax Levy	\$ 11,803,288.00	\$ 11,021,949.00	\$ 10,607,793.00	\$ 10,414,662.00	\$ 10,145,429.00	\$ 9,946,799.00	\$ 9,745,605.00	\$ 9,610,838.00	\$ 9,272,818.00	\$ 8,874,015.00
Miscellaneous	265,875.08	259,529.78	56,653.34	46,442.81	67,078.31	19,761.67	76,740.96	68,962.51	61,431.31	91,374.65
State Sources	14,585,659.59	13,514,981.69	10,902,825.64	10,301,893.05	10,072,982.34	9,568,219.92	8,945,912.26	8,848,436.27	8,610,862.75	8,685,703.81
Federal Sources	1,724,006.63	1,774,406.94	1,171,099.18	798,170.12	815,889.11	627,548.18	725,851.00	700,036.97	806,671.37	716,950.07
<b>Total Revenues</b>	<b>28,378,829.30</b>	<b>26,570,867.41</b>	<b>22,738,371.16</b>	<b>21,561,167.98</b>	<b>21,101,378.76</b>	<b>20,162,328.77</b>	<b>19,494,109.22</b>	<b>19,228,273.75</b>	<b>18,751,783.43</b>	<b>18,368,043.53</b>
<b>Expenditures</b>										
Instruction:										
Regular Instruction	7,452,508.57	7,331,236.57	6,427,247.31	6,284,752.74	6,259,011.08	5,429,769.48	4,838,129.69	5,005,106.65	4,891,112.73	4,690,540.71
Special Education Instruction	1,740,359.68	1,579,911.35	1,438,873.24	1,447,698.83	1,438,842.17	1,354,029.81	2,096,464.67	2,088,616.81	2,093,200.57	2,067,469.99
Other Special Instruction							59,112.00	66,296.13	72,291.40	52,448.71
Other Instruction	435,601.51	322,558.84	287,667.89	289,440.46	310,398.35	314,666.83	255,206.05	240,708.04	226,864.91	230,656.01
Support Services:										
Student & Instruction										
Related Services	1,724,438.28	2,120,294.08	1,179,302.76	1,725,447.47	1,582,477.95	1,926,194.02	3,631,594.29	3,678,492.30	3,519,633.00	3,333,696.83
School Administrative Service	928,276.11	955,245.51	717,463.58	684,315.81	665,604.05	697,912.01	789,353.43	779,040.31	755,969.82	670,794.28
General & Business Administration Services	4,675,465.13	3,850,201.20	3,188,118.71	3,118,048.94	2,985,300.52	2,625,764.66	816,959.80	728,244.56	707,154.87	735,962.82
Plant Operations & Maintenance	1,471,278.86	1,373,833.70	1,162,033.60	1,079,765.33	1,217,305.65	1,098,221.01	1,086,612.54	1,087,423.85	1,076,923.72	1,090,171.17
Pupil Transportation	1,506,477.26	952,760.94	701,551.19	769,230.01	982,317.98	861,549.51	896,080.42	672,146.52	575,709.05	461,275.08
Unallocated Benefits	7,731,952.29	6,908,055.63	5,739,810.45	4,959,331.76	5,197,909.84	4,915,129.17	4,592,720.22	4,308,147.55	4,107,901.04	4,004,231.57
Capital Outlay	46,562.18	36,528.34	40,149.00	877,026.71	366,751.61	37,852.00	724,623.30	54,934.92	5,264,997.70	1,812,161.76
Debt Service:										
Principal	395,000.00	380,000.00	360,000.00	345,000.00	335,000.00	365,000.00	355,000.00	390,000.00	35,000.00	775,526.00
Interest & Other Charges	211,390.00	224,245.00	245,215.00	255,790.00	267,220.00	278,119.88	289,720.00	300,465.00	448,758.99	18,125.00
<b>Total Expenditures</b>	<b>28,319,309.87</b>	<b>26,034,871.16</b>	<b>21,487,432.73</b>	<b>21,835,848.06</b>	<b>21,608,139.20</b>	<b>19,904,208.38</b>	<b>20,431,576.41</b>	<b>19,399,622.64</b>	<b>23,775,517.80</b>	<b>19,943,059.93</b>
Excess (Deficiency) of Revenues Over/(Under) Expenditures	59,519.43	535,996.25	1,250,938.43	(274,680.08)	(506,760.44)	258,120.39	(937,467.19)	(171,348.89)	(5,023,734.37)	(1,575,016.40)
Other Financing Sources/(Uses):										
Proceeds from Borrowing	-	-	-	-	-	-	-	-	-	7,320,000.00
Transfers In	-	-	-	-	-	-	-	-	103,848.00	16,680.00
Transfers Out	-	-	-	-	-	-	-	-	(103,848.00)	(16,680.00)
Transfers to Charter Schools	(57,796.00)	(108,812.00)	(18,770.00)	(9,208.00)	(9,120.00)	-	(16,704.00)	(17,890.00)	-	-
Capital Leases (Nonbudgeted)	-	-	-	-	-	-	-	-	-	131,979.54
<b>Total Other Financing Sources/(Uses)</b>	<b>(57,796.00)</b>	<b>(108,812.00)</b>	<b>(9,208.00)</b>	<b>(9,208.00)</b>	<b>(9,120.00)</b>	<b>-</b>	<b>(16,704.00)</b>	<b>(17,890.00)</b>	<b>-</b>	<b>7,451,979.54</b>
<b>Net Change in Fund Balances</b>	<b>1,723.43</b>	<b>427,184.25</b>	<b>1,241,730.43</b>	<b>(283,888.08)</b>	<b>(515,880.44)</b>	<b>258,120.39</b>	<b>(954,171.19)</b>	<b>(189,238.89)</b>	<b>(5,023,734.37)</b>	<b>5,876,963.14</b>
Debt Service as a Percentage of Noncapital Expenditures	2.19%	2.38%	2.90%	2.83%	2.87%	3.34%	3.26%	3.69%	2.08%	4.14%

Source: ACTFR Schedule B-2

SOUTH AMBOY PUBLIC SCHOOL DISTRICT  
GENERAL FUND - OTHER LOCAL REVENUE BY SOURCE  
LAST TEN FISCAL YEARS  
(Modified Accrual Basis of Accounting)  
*Unaudited*

FISCAL YEAR ENDING JUNE 30,	INTEREST ON INVESTMENTS	PRIOR YEAR REFUNDS	MISCELLANEOUS	TOTAL
2024	\$ -	\$ -	\$ 111,607.53	\$ 111,607.53
2023	1,565.58	-	159,247.57	160,813.15
2022	1,370.60	-	26,458.88	27,829.48
2021	701.72	-	42,080.73	42,782.45
2020	-	-	55,302.13	55,302.13
2019	-	-	11,309.76	11,309.76
2018	624.39	-	72,748.09	73,372.48
2017	697.37	-	65,658.21	66,355.58
2016	794.34	1,043.56	52,612.37	54,450.27
2015	747.79	6,920.81	74,675.99	82,344.59
Total	\$ 6,501.79	\$ 7,964.37	\$ 671,701.26	\$ 686,167.42

Source: District Records



<b>Revenue Capacity Information</b>
-------------------------------------

Revenue capacity information is intended to assist users in understanding and assessing the factors affecting the School District's ability to generate revenues. Please refer to the following exhibits for a historical view of these factors and how they relate to the School District's ability to generate revenues.

*This page intentionally left blank*

**SOUTH AMBOY PUBLIC SCHOOL DISTRICT**  
**ASSESSED VALUE AND ACTUAL VALUE OF TAXABLE PROPERTY,**  
**LAST TEN FISCAL YEARS**  
*Unaudited*

<b>FISCAL YEAR ENDED JUNE 30,</b>	<b>VACANT LAND</b>	<b>RESIDENTIAL</b>	<b>FARM REG.</b>	<b>QFARM</b>	<b>COMMERCIAL</b>	<b>INDUSTRIAL</b>	<b>APARTMENT</b>	<b>COMMUNICATION EQUIPMENT</b>	<b>NET VALUATION TAXABLE</b>	<b>LESS: TAX EXEMPT PROPERTY</b>	<b>TOTAL ASSESSED VALUE</b>	<b>TOTAL DIRECT SCHOOL TAX RATE</b>
2024	\$ 29,332,800.00	\$ 752,508,300.00	\$ -	\$ -	\$ 83,384,800.00	\$ 18,426,200.00	\$ 11,714,800.00	\$ -	\$ 895,366,900.00	-	\$ 895,366,900.00	1.275
2023	40,348,900.00	752,405,900.00	-	-	84,561,400.00	18,426,200.00	5,499,200.00	-	901,241,600.00	-	901,241,600.00	1.380
2022	38,007,000.00	752,818,000.00	-	-	84,561,400.00	18,426,200.00	5,499,200.00	-	899,311,800.00	138,973,500.00	760,338,300.00	1.192
2021	32,528,300.00	751,042,700.00	-	-	85,354,000.00	28,026,000.00	5,499,200.00	-	902,450,200.00	117,345,800.00	785,104,400.00	1.165
2020	34,760,700.00	742,246,800.00	-	-	85,669,800.00	28,026,200.00	4,473,800.00	-	895,177,300.00	117,413,400.00	777,763,900.00	1.148
2019	37,321,600.00	730,836,600.00	-	-	85,089,500.00	28,026,200.00	4,473,800.00	-	885,747,700.00	117,381,200.00	768,366,500.00	1.135
2018	38,649,000.00	726,039,000.00	-	-	85,584,500.00	27,987,900.00	4,473,800.00	-	882,734,200.00	117,225,000.00	765,509,200.00	1.115
2017	40,125,100.00	726,615,500.00	-	-	85,425,500.00	49,736,800.00	4,854,100.00	-	906,757,000.00	117,301,900.00	789,455,100.00	1.093
2016	35,003,600.00	730,652,500.00	-	-	69,544,600.00	23,218,900.00	5,546,400.00	-	863,966,000.00	128,999,900.00	734,966,100.00	1.093
2015					DATA NOT AVAILABLE				N/A	N/A	N/A	N/A

Source: Middlesex County Board of Taxation

Real property is required to be assessed at some percentage of true value (fair or market value) established by each county board of taxation.

Reassessment occurs when ordered by the County Board of Taxation

a. Taxable Value of Machinery, Implements and Equipment of Telephone, Telegraph and Messenger System Companies

b. Tax rates are per \$100

Note: There was a property revaluation in 2009

**SOUTH AMBOY PUBLIC SCHOOL DISTRICT  
DIRECT AND OVERLAPPING PROPERTY TAX RATES  
LAST TEN FISCAL YEARS  
(Rate per \$100 of Assessed Value)**

*Unaudited*

FISCAL YEAR ENDED JUNE 30,	SCHOOL DISTRICT DIRECT RATE			OVERLAPPING RATES		TOTAL DIRECT AND OVERLAPPING TAX RATE
	BASIC RATE	GENERAL	TOTAL DIRECT	CITY OF SOUTH AMBOY	MIDDLESEX COUNTY	
		OBLIGATION DEBT SERVICE				
2024	1.275	0.000	1.275	0.599	0.484	2.358
2023	1.199	0.181	1.380	1.266	0.437	3.083
2022	1.011	0.181	1.192	1.256	0.437	2.885
2021	1.011	0.181	1.192	1.256	0.437	2.885
2020	0.984	0.181	1.165	1.237	0.415	2.817
2019	0.967	0.181	1.148	1.220	0.404	2.772
2018	0.954	0.181	1.135	1.220	0.394	2.749
2017	0.936	0.179	1.115	1.210	0.380	2.705
2016	0.984	0.084	1.068	1.197	0.372	2.637
2015	0.973	0.120	1.093	1.181	0.382	2.656

Source: Municipal Tax Collector, Middlesex County Board of Taxation.

**SOUTH AMBOY PUBLIC SCHOOL DISTRICT  
PRINCIPAL PROPERTY TAX PAYERS,  
CURRENT YEAR AND NINE YEARS AGO**  
*Unaudited*

Taxpayer	2024		
	TAXABLE ASSESSED VALUE	RANK	% OF TOTAL DISTRICT NET ASSESSED VALUE
DATA NOT AVAILABLE			
Total	<u>\$ -</u>		<u>0.000%</u>

Taxpayer	2015		
	TAXABLE ASSESSED VALUE	RANK	% OF TOTAL DISTRICT NET ASSESSED VALUE
DATA NOT AVAILABLE			
Total	<u>\$ -</u>		<u>-</u>

**Source:** Municipal Tax Assessor

**SOUTH AMBOY PUBLIC SCHOOL DISTRICT  
PROPERTY TAX LEVIES AND COLLECTIONS  
LAST TEN FISCAL YEARS**  
*Unaudited*

FISCAL YEAR ENDED JUNE 30,	TAXES LEVIED FOR THE FISCAL YEAR		COLLECTED WITHIN THE FISCAL YEAR OF THE LEVY		COLLECTIONS IN SUBSEQUENT YEARS
			AMOUNT	PERCENTAGE OF LEVY	
2024	\$	11,803,288.00	\$ 11,803,288.00	100.00%	N/A
2023		11,021,949.00	\$ 11,021,949.00	100.00%	N/A
2022		10,815,246.00	10,815,246.00	100.00%	N/A
2021		10,607,793.00	10,607,793.00	100.00%	N/A
2020		10,414,662.00	10,414,662.00	100.00%	N/A
2019		10,145,249.00	10,145,249.00	100.00%	N/A
2018		9,846,202.00	9,846,202.00	100.00%	N/A
2017		9,745,605.00	9,610,838.00	100.00%	N/A
2016		9,610,838.00	9,610,838.00	100.00%	N/A
2015		9,272,818.00	9,272,818.00	100.00%	N/A

Source: District records including the Certificate and Report of School Taxes (A4F form)

a. School taxes are collected by the Municipal Tax Collector. Under New Jersey State Statute, a municipality is required to remit to the school district the entire property tax balance, in the amount voted upon or certified prior to the end of the school year.

<b>Debt Capacity Information</b>
----------------------------------

Debt capacity information is intended to assist users in understanding and assessing the School District's debt burden and its ability to issue additional debt. Please refer to the following exhibits for historical view of the School District's outstanding debt and its debt capacity.

*This page intentionally left blank*



**SOUTH AMBOY PUBLIC SCHOOL DISTRICT**  
**RATIOS OF OUTSTANDING DEBT BY TYPE**  
**LAST TEN FISCAL YEARS**  
*Unaudited*

FISCAL YEAR ENDED JUNE 30,	GOVERNMENTAL ACTIVITIES		TOTAL DISTRICT	PERCENTAGE OF PERSONAL INCOME	PER CAPITA
	GENERAL OBLIGATION BONDS	OBLIGATIONS UNDER LEASES			
2024	\$ 5,295,000.00	\$ -	\$ 5,295,000.00	N/A	N/A
2023	5,690,000.00	-	\$ 5,690,000.00	N/A	N/A
2022	6,070,000.00	-	6,070,000.00	N/A	N/A
2021	6,440,000.00	-	6,440,000.00	N/A	N/A
2020	6,800,000.00	-	6,800,000.00	N/A	N/A
2019	7,145,000.00	-	7,145,000.00	N/A	N/A
2018	7,480,000.00	-	7,480,000.00	N/A	N/A
2017	7,845,000.00	30,257.84	7,875,257.84	N/A	N/A
2016	8,200,000.00	59,830.71	8,259,830.71	N/A	N/A
2015	8,555,000.00	60,488.84	8,615,488.84	N/A	N/A

**Note:** Details regarding the district's outstanding debt can be found in the notes to the financial statements.  
See Exhibit J-14 for personal income and population data.

**SOUTH AMBOY PUBLIC SCHOOL DISTRICT**  
**RATIOS OF NET GENERAL BONDED DEBT OUTSTANDING**  
**LAST TEN FISCAL YEARS**  
*Unaudited*

<b>FISCAL YEAR ENDED JUNE 30,</b>	<b>GENERAL BONDED DEBT OUTSTANDING</b>			<b>PERCENTAGE OF ACTUAL TAXABLE VALUE OF PROPERTY PER CAPITA</b>		
	<b>GENERAL OBLIGATION BONDS</b>	<b>DEDUCTIONS</b>	<b>NET GENERAL BONDED DEBT OUTSTANDING</b>			
2024	\$ 5,295,000.00	N/A	\$ 5,295,000.00	N/A		N/A
2023	5,690,000.00	N/A	5,690,000.00	N/A		N/A
2022	6,070,000.00	N/A	6,070,000.00	N/A		N/A
2021	6,440,000.00	N/A	6,440,000.00	N/A		N/A
2020	6,800,000.00	N/A	6,800,000.00	N/A		N/A
2019	7,145,000.00	N/A	7,145,000.00	N/A		N/A
2018	7,480,000.00	N/A	7,480,000.00	N/A		N/A
2017	7,845,000.00	N/A	7,845,000.00	N/A		N/A
2016	8,200,000.00	N/A	8,200,000.00	N/A		N/A
2015	8,555,000.00	N/A	8,555,000.00	N/A		N/A

Note: Details regarding the District's outstanding debt can be found in the notes to the financial statements.  
See Exhibit J-6 for property tax data.  
Population data can be found in Exhibit J-14.

**SOUTH AMBOY PUBLIC SCHOOL DISTRICT**  
**RATIOS OF OVERLAPPING GOVERNMENTAL ACTIVITIES DEBT**  
**YEAR ENDED JUNE 30, 2024**  
*Unaudited*

GOVERNMENTAL UNIT	DEBT OUTSTANDING	ESTIMATED PERCENTAGE APPLICABLE	SHARE OF OVERLAPPING DEBT
<b>Overlapping Debts:</b>			
City of South Amboy	\$ 31,535,743.00	100.0%	\$ 31,535,743.00
Middlesex County General Obligation Debt	573,306,641.00	0.864%	4,953,605.88
Subtotal, Overlapping Debt			36,489,348.88
South Amboy Township School District Direct Debt			<u>5,295,000.00</u>
Total Direct & Overlapping Debt			<u><u>\$ 41,784,348.88</u></u>

Sources: Middlesex County Office of the Treasurer, City of South Amboy, City of South Amboy Sewerage Authority, City of South Amboy Housing Authority

NOTE: Overlapping governments are those that coincide, at least in part, with the geographic boundaries of the District. This schedule estimates the portion of the outstanding debt of those overlapping governments that is borne by the residents and businesses of South Amboy. This process recognizes that, when considering the District's ability to issue and repay long-term debt, the entire debt burden borne by the residents and businesses should be taken into account. However this does not imply that every taxpayer is a resident, and therefore responsible for repaying the debt, of each overlapping payment.

For debt repaid with property taxes, the percentage of overlapping debt applicable is estimated using taxable assessed property values. Applicable percentages were estimated by determining the portion of another governmental unit's taxable value that is within the district's boundaries and dividing it by each unit's total taxable value.

SOUTH AMBOY PUBLIC SCHOOL DISTRICT  
LEGAL DEBT MARGIN INFORMATION  
LAST TEN FISCAL YEARS  
(Dollars in Thousands)  
*Unaudited*

	FISCAL YEAR									
	2024	2023	2022	2021	2020	2019	2018	2017	2016	2015
Debt Limit	\$ 47,305,009.39	\$ 43,256,946.89	\$ 38,159,085.81	\$ 36,541,141.40	\$ 34,655,679.59	\$ 33,752,990.47	\$ 33,355,410.77	\$ 33,032,000.16	\$ 34,293,467.37	\$ 35,703,346.84
Total Net Debt Applicable to Limit	5,295,000.00	5,690,000.00	6,440,000.00	6,800,000.00	7,145,000.00	7,480,000.00	7,845,000.00	8,200,000.00	8,590,000.00	8,625,000.00
Legal Debt Margin	\$ 42,010,009.39	\$ 37,566,946.89	\$ 31,719,085.81	\$ 29,741,141.40	\$ 27,510,679.59	\$ 26,272,990.47	\$ 25,510,410.77	\$ 24,832,000.16	\$ 25,703,467.37	N/A
Total Net Debt Applicable to the Limit as a Percentage of Debt Limit	11.19%	13.15%	16.88%	18.61%	20.62%	22.16%	23.52%	24.82%	25.05%	N/A
<b><u>Legal Debt Margin Calculation</u></b>										
						Equalized Valuation Basis				
						2023	\$ 1,297,821,278.00			
						2022	1,177,785,677.00			
						2021	1,072,268,749.00			
							<u>\$ 3,547,875,704.00</u>			
Average Equalized Valuation of Taxable Property							<u>\$ 1,182,625,234.67</u>			
Debt Limit (4% of Average Equalization Value)							\$ 47,305,009.39			
Net Bonded School Debt							<u>5,295,000.00</u>			
Legal Debt Margin							<u>\$ 42,010,009.39</u>			

Source: Equalized valuation bases were obtained from the Middlesex County Board of Taxation

<b>Demographic and Economic Information</b>
---------------------------------------------

Demographic and economic information is intended (1) to assist users in understanding the socioeconomic environment within the School District operates and (2) to provide information that facilitates comparisons of financial statement information over time and among school districts.

Please refer to the following exhibits for a historical view of the demographic and economic statistics and factors prevalent in the location in which the School District operates.

*This page intentionally left blank*

**SOUTH AMBOY PUBLIC SCHOOL DISTRICT  
DEMOGRAPHIC AND ECONOMIC STATISTICS  
LAST TEN FISCAL YEARS  
*Unaudited***

<b>YEAR</b>	<b>POPULATION (a)</b>	<b>PERSONAL INCOME (b)</b>	<b>PER CAPITA PERSONAL INCOME (c)</b>	<b>UNEMPLOYMENT RATE (d)</b>
2024	10,237	\$ 492,921,787	\$ 48,151	5.70%
2023	9,326	401,148,564	43,014	6.90%
2022	9,327	404,381,412	43,356	6.90%
2021	9,411	619,554,344	73,056	6.90%
2020	9,176	513,831,758	67,519	3.10%
2019	8,921	495,814,860	57,598	4.20%
2018	8,857	564,363,954	55,980	4.50%
2017	8,778	464,291,156	64,293	7.80%
2016	8,846	445,013,751	52,486	6.00%
2015	8,853	461,677,239	5,026	7.80%

**Source:** U.S. Department of Commerce, Bureau of Economic Analysis. These numbers are estimated by the Bureau and may be revised from year to year.

a Population information provided by the NJ Dept of Labor and Workforce Development. These numbers are estimated by the Department and may be revised from year to year.

b Personal income has been estimated based upon the county population and per capita personal income presented.

<sup>c</sup> Per capita personal income by county estimated based upon the 2000 Census published by the US Bureau of Economic Analysis.

<sup>d</sup> Unemployment data provided by the NJ Dept of Labor and Workforce Development. Note that that there is recent revised data for the years 2004 through 2001 due to the new unemployment estimation procedure.

**SOUTH AMBOY PUBLIC SCHOOL DISTRICT  
PRINCIPAL EMPLOYERS  
CURRENT YEAR AND NINE YEARS AGO  
*Unaudited***

	2024	
	EMPLOYEES	PERCENTAGE OF TOTAL EMPLOYMENT
	RANK	
<b>DATA NOT AVAILABLE</b>		
Total	0	0.00%
Total Employment - (Estimated)	0	

Source: Middlesex County Department of Economic Development and Tourism;  
The City of South Amboy, Official Statements



<b>Operating Information</b>
------------------------------

Operating information is intended to provide contextual information about the School District's operations and resources to assist readers in using financial statement information to understand and assess the School District's economic condition. Please refer to the following exhibits for a historical view of the factors and statistics pertinent to the School District's operations.

*This page intentionally left blank*

**SOUTH AMBOY PUBLIC SCHOOL DISTRICT**  
**FULL-TIME EQUIVALENT DISTRICT EMPLOYEES BY FUNCTION/PROGRAM**  
**LAST TEN FISCAL YEARS**  
*Unaudited*

Function/Program	2024	2023	2022	2021	2020	2019	2018	2017	2016	2015
Instruction:										
Regular	73	68	68	68	68	68	68	68	68	66
Special Education	30	29	29	27	27	27	27	27	27	27
Other Special Instruction	2	3	3	3	3	3	3	3	3	3
Other Instruction	1	1	1	1	1	1	1	1	1	1
Support Services:										
Student & Instruction Related Services	38	28	28	27	27	27	27	26	26	28
General Administration	3	2	2	2	2	2	2	2	2	2
School Administrative Services	7	8	8	8	8	8	8	8	8	8
Other Administrative Services	5	5	2	2	2	2	2	2	2	2
Central Services	4	4	4	4	4	4	4	4	4	4
Technical Administrative Services	2	1	1	1	1	1	1	1	1	1
Plant Operations & Maintenance	12	12	12	12	12	12	12	12	13	13
Pupil Transportation	2	1	1	1	1	1	1	1	1	1
<b>Total</b>	<b>179</b>	<b>162</b>	<b>159</b>	<b>156</b>	<b>156</b>	<b>156</b>	<b>156</b>	<b>155</b>	<b>156</b>	<b>156</b>

**Source:** District Personnel Records

**SOUTH AMBOY PUBLIC SCHOOL DISTRICT  
OPERATING STATISTICS  
LAST TEN FISCAL YEARS**  
*Unaudited*

FISCAL YEAR	ENROLLMENT	OPERATING EXPENDITURES (a)	COST PER PUPIL	PERCENTAGE CHANGE	TEACHING STAFF (b)	PUPIL/ TEACHER RATIO (d)	AVERAGE DAILY ENROLLMENT (ADE) (c)	AVERAGE DAILY ATTENDANCE (ADA) (c)	% CHANGE IN AVERAGE DAILY ENROLLMENT	STUDENT ATTENDANCE PERCENTAGE
2024	1,172	\$ 24,618,168.56	\$ 21,005.26	18.68%	106	15:3:32	1,156.50	1,075.88	8.49%	93.03%
2023	1,186	22,520,676.91	18,988.77	12.95%	102	15:3:32	1,156.50	1,075.88	4.85%	93.03%
2022	1,147	21,751,427.39	18,963.76	4.75%	101	11.5:1	1,143.00	1,074.00	8.24%	93.96%
2021	1,070	18,937,377.05	17,698.48	0.90%	99	10:08:00	1,066.00	1,030.00	0.95%	96.62%
2020	1,122	18,862,814.93	16,811.78	-3.78%	99	10:09:00	1,103.00	1,056.00	5.45%	95.74%
2019	1,079	19,533,305.17	18,103.16	3.61%	99	10:09	1,056.00	1,004.00	0.96%	95.08%
2018	1,033	18,118,857.03	17,540.04	0.39%	99	10:09	1,056.00	1,004.00	0.96%	95.08%
2017	1,091	19,062,233.11	17,472.26	3.50%	100	10:09	1,046.00	986.00	-1.60%	94.26%
2016	1,105	18,654,222.72	16,881.65	5.63%	100	11:01	1,063.00	1,000.00	-1.21%	94.07%
2015	1,128	18,026,761.11	15,981.17	12.67%	102	11:01	1,076.00	1,007.00	-7.72%	93.59%

Sources: District records

Note: Enrollment based on annual October district count from the year prior.

- a Operating expenditures equal total expenditures less debt service, capital outlay, and on-behalf TPAF Pension and reimbursed TPAF social security contributions. J-4
- b Teaching staff includes only full-time equivalents of certificated staff.
- c Average daily enrollment and average daily attendance are obtained from the School Register Summary (SRS).
- d Pupil/Teacher ratio was obtained from the Comparative Spending Guide

**SOUTH AMBOY PUBLIC SCHOOL DISTRICT  
SCHOOL BUILDING INFORMATION  
LAST TEN FISCAL YEARS**

*Unaudited*

<u>DISTRICT BUILDINGS</u>	<u>2024</u>	<u>2023</u>	<u>2022</u>	<u>2021</u>	<u>2020</u>	<u>2019</u>	<u>2018</u>	<u>2017</u>	<u>2016</u>	<u>2015</u>
Elementary Schools:										
South Amboy Elementary:										
Square Feet	89,572	89,572	89,572	89,572	89,572	89,572	89,572	89,573	89,573	89,573
Capacity	N/A	N/A	N/A	N/A	N/A	N/A	N/A	N/A	N/A	N/A
Enrollment	579	601	568	579	587	570	570	567	568	643
Middle School:										
Governor Harold G. Hoffman										
Square Feet	117,615	117,615	117,615	117,615	117,615	117,615	117,615	117,615	117,615	117,615
Capacity	N/A	N/A	N/A	N/A	N/A	N/A	N/A	N/A	N/A	N/A
Enrollment	590	585	502	543	522	507	521	528	508	466

Number of Schools at June 30, 2024:

  Elementary = 1

  Middle School = 1

  Other = 1

**Source:** District Facilities Office, District Records

Note: Year of original construction is shown in parentheses. Increases in square footage and capacity are the result of additions. Enrollment is based on the annual October district count.

SOUTH AMBOY PUBLIC SCHOOL DISTRICT  
GENERAL FUND  
SCHEDULE OF REQUIRED MAINTENANCE FOR SCHOOL FACILITIES  
LAST TEN FISCAL YEARS  
*Unaudited*

<u>SCHOOL FACILITIES</u>	<u>PROJECT #(s)</u>	<u>2024</u>	<u>2023</u>	<u>2022</u>	<u>2021</u>	<u>2020</u>	<u>2019</u>	<u>2018</u>	<u>2017</u>	<u>2016</u>	<u>2015</u>
Elementary	N/A	\$ 329,865.81	\$ 323,218.34	\$ 316,652.00	\$ 198,852.00	\$ 272,812.17	\$ 350,837.16	\$ 283,135.51	\$ 222,589.20	\$ 219,641.00	\$ 166,683.00
High School	N/A	126,504.32	123,955.00	170,664.00	240,205.00	86,538.11	111,288.24	89,812.75	70,607.00	67,151.39	122,043.00
Other Facilities	N/A	8,186.98	8,022.00	30,919.00	8,473.00	8,625.99	11,093.04	8,952.40	7,038.00	7,484.00	49,353.36
Grand Total		\$ 464,557.12	\$ 455,195.34	\$ 518,235.00	\$ 447,530.00	\$ 367,976.27	\$ 473,218.44	\$ 381,900.66	\$ 300,234.20	\$ 294,276.39	\$ 338,079.36

Source: District Records

**SOUTH AMBOY PUBLIC SCHOOL DISTRICT**  
**INSURANCE SCHEDULE**  
**JUNE 30, 2024**  
*Unaudited*

	<b>LIMITS</b>	<b>DEDUCTIBLE</b>
<b>Middlesex County Municipal Joint Insurance Fund</b>		
Risk Management Plan	\$ 250,000,000.00	\$ 5,000.00
Boiler and Machinery	100,000,000.00 *	5,000.00
Equipment Floater	Included	5,000.00
Auto Physical Damage (inc. Garage Keepers Legal Liability)	Actual Cash Value	5,000
Blanket Bond	100,000.00	1,000.00
Auto Liability (inc. Garage Keepers Legal Liability)	25,000,000.00	5,000.00
General Liability	11,000,000.00	5,000.00
Educator's Legal Liability	6,000,000.00	5,000.00
Public Official Liability	11,000,000.00	5,000.00
Employers Liability	11,000,000.00	5,000.00
Worker's Compensation	Statutory	
Source: District Records		

*This page intentionally left blank*



<b>SINGLE AUDIT SECTION</b>
-----------------------------

Fourth Section

*This page intentionally left blank*

**EXHIBIT K-1**

**INDEPENDENT AUDITOR'S REPORT ON INTERNAL CONTROL OVER FINANCIAL  
REPORTING AND ON COMPLIANCE AND OTHER MATTERS BASED  
ON AN AUDIT OF FINANCIAL STATEMENTS PERFORMED IN ACCORDANCE WITH  
GOVERNMENT AUDITING STANDARDS**

Honorable President and Members  
of the Board of Education  
South Amboy Public School District  
County of Middlesex  
South Amboy, NJ 08879

We have audited, in accordance with the auditing standards generally accepted in the United States of America and the standards applicable to financial audits contained in *Government Auditing Standards* issued by the Comptroller General of the United States and audit requirements as prescribed by the Office of School Finance, Department of Education, State of New Jersey, the financial statements of the governmental activities, the business-type activities, each major fund and the aggregate remaining fund information of the South Amboy Public School District as of and for the year ended June 30, 2024, and the related notes to the financial statements, which collectively comprise the School District's basic financial statements, and have issued our report thereon dated January 10, 2025.

**Report On Internal Control Over Financial Reporting**

In planning and performing our audit of the financial statements, we considered the South Amboy Public School District's internal control over financial reporting (internal control) as a basis for designing audit procedures that are appropriate in the circumstances for the purpose of expressing our opinions on the financial statements, but not for the purpose of expressing an opinion on the effectiveness of the School District's internal control. Accordingly, we do not express an opinion on the effectiveness of the South Amboy Public School District's internal control.

A *deficiency in internal control* exists when the design or operation of a control does not allow management or employees, in the normal course of performing their assigned functions, to prevent, or detect and correct, misstatements on a timely basis. A *material weakness* is a deficiency, or a combination of deficiencies, in internal control, such that there is a reasonable possibility that a material misstatement of the entity's financial statements will not be prevented, or detected and corrected on a timely basis. A *significant deficiency* is a deficiency, or a combination of deficiencies, in internal control that is less severe than a material weakness, yet important enough to merit attention by those charged with governance. We consider the deficiencies described in the accompanying schedule of findings and questioned costs as Finding No. 2024-01 to be a significant deficiency.

Our consideration of internal control was for the limited purpose described in the first paragraph of this section and was not designed to identify all deficiencies in internal control that might be material weaknesses or significant deficiencies. Given these limitations, during our audit we did not identify any deficiencies in internal control that we consider to be material weaknesses. We did identify certain deficiencies in internal control, described in the accompanying schedule of findings and questioned costs, that we consider to be significant as Finding No. 2024-01.

### **Report on Compliance and Other Matters**

As part of obtaining reasonable assurance about whether the School District's financial statements are free from material misstatement, we performed tests of its compliance with certain provisions of laws, regulations, contracts, and grant agreements, noncompliance with which could have a direct and material effect on the determination of financial statements. However, providing an opinion on compliance with those provisions was not an objective of our audit, and accordingly, we do not express such an opinion. The results of our tests disclosed no instances of noncompliance or other matters that are required to be reported under *Government Auditing Standards*, and audit requirements as prescribed by the Office of School Finance, Department of Education, State of New Jersey.

### **School District's Response to Findings**

The South Amboy Public School District's response to the findings identified in our audit is described in the accompanying schedule of findings and questioned costs. The School District's response was not subjected to the auditing procedures applied in the audit of the financial statements and, accordingly, we express no opinion on it.

### **Purpose of This Report**

The purpose of this report is solely to describe the scope of our testing of internal control and compliance and the results of that testing, and not to provide an opinion on the effectiveness of the School District's internal control or on compliance. This report is an integral part of an audit performed in accordance with *Government Auditing Standards* and audit requirements as prescribed by the Office of School Finance, Department of Education, State of New Jersey, and federal and state awarding agencies and pass-through entities, in considering the School District's internal control and compliance. Accordingly, this communication is not suitable for any other purpose.

Respectfully Submitted,

HOLMAN FRENIA ALLISON, P.C.

Robert W. Allison  
Certified Public Accountant  
Public School Accountant, 897

Lakewood, New Jersey  
January 10, 2025

**EXHIBIT K-2**

**INDEPENDENT AUDITOR'S REPORT ON COMPLIANCE FOR EACH MAJOR  
PROGRAM AND ON INTERNAL CONTROL OVER COMPLIANCE REQUIRED BY  
THE UNIFORM GUIDANCE AND NEW JERSEY OMB CIRCULAR 15-08**

Honorable President and Members  
of the Board of Education  
South Amboy Public School District  
County of Middlesex  
South Amboy, New Jersey

**Report on Compliance for Each Major Federal and State Program**

***Opinion on Each Major Federal and State Program***

We have audited the South Amboy School District's compliance with types of compliance requirements identified as subject to audit in the OMB Compliance Supplement and the New Jersey State Aid/Grant Compliance Supplement that could have a direct and material effect on each of the School District's major federal and state programs for the fiscal year ended June 30, 2024. The South Amboy School District's major federal and state programs are identified in the summary of auditor's results section of the accompanying schedule of findings and questioned costs.

In our opinion, the South Amboy School District complied, in all material respects, with the types of compliance requirements referred to above that could have a direct and material effect on each of its major federal and state programs for the year ended June 30, 2024.

***Basis for Opinion on Each Major Federal and State Program***

We conducted our audit of compliance in accordance with auditing standards generally accepted in the United States of America; the standards applicable to financial audits contained in *Government Auditing Standards*, issued by the Comptroller General of the United States; Title 2 U.S. *Code of Federal Regulations* Part 200, *Uniform Administrative Requirements, Cost Principles, and Audit Requirements for Federal Awards (Uniform Guidance)*; New Jersey OMB's Circular 15-08, *Single Audit Policy for Recipients of Federal Grants, State Grants and State Aid*; and the audit requirements prescribed by the Office of School Finance, Department of Education, State of New Jersey. Our responsibilities under those standards, the Uniform Guidance and New Jersey's OMB Circular 15-08 are further described in the Auditor's Responsibilities for the Audit of Compliance section of our report.

We are required to be independent of the South Amboy School District and to meet our other ethical responsibilities, in accordance with relevant ethical requirements relating to our audit. We believe that the audit evidence we have obtained is sufficient and appropriate to provide a basis for our opinion on compliance for each major federal and state program. Our audit does not provide a legal determination of the School District's compliance with the compliance requirements referred to above.

***Responsibilities of Management for Compliance***

Management is responsible for compliance with the requirements referred to above and for the design, implementation, and maintenance of effective internal control over compliance with the requirements of laws, statutes, regulations, rules and provisions of contracts of grant agreements applicable to the South Amboy School District's federal and state programs.

### ***Auditor's Responsibilities for the Audit of Compliance***

Our objectives are to obtain reasonable assurance about whether material noncompliance with the compliance requirements referred to above occurred, whether due to fraud or error, and express an opinion on the South Amboy School District's compliance based on our audit. Reasonable assurance is a high level of assurance but is not absolute assurance and therefore is not a guarantee that an audit conducted in accordance with generally accepted auditing standards, Government Auditing Standards, the Uniform Guidance, New Jersey OMB's Circular 15-08 and audit requirements prescribed by the Office of School Finance, Department of Education, State of New Jersey will always detect material noncompliance when it exists. The risk of not detecting material noncompliance resulting from fraud is higher than for that resulting from error, as fraud may involve collusion, forgery, intentional omissions, misrepresentations, or the override of internal control. Noncompliance with compliance requirements referred to above is considered material if there is a substantial likelihood that, individually or in aggregate, it would influence the judgment made by a reasonable user of the report on compliance about the School District's compliance with the requirements of each major federal and state program as a whole.

In performing an audit in accordance with generally accepted auditing standards, *Government Auditing Standards*, the Uniform Guidance and New Jersey OMB's Circular 15-08 and audit requirements prescribed by the Office of School Finance, Department of Education, State of New Jersey, we:

- Exercise professional judgment and maintain professional skepticism throughout the audit.
- Identify and assess the risks of material noncompliance, whether due to fraud or error, and design and perform audit procedures responsive to those risks. Such procedures include examining, on a test basis, evidence regarding the School District's compliance with compliance requirements referred to above and performing such other procedures as we considered necessary in the circumstances.
- Obtain an understanding of the School District's internal control over compliance relevant to the audit in order to design audit procedures that are appropriate in the circumstances and to test and report on internal control over compliance in accordance with the Uniform Guidance and New Jersey OMB's Circular 15-08, but not for the purpose of expressing an opinion on the effectiveness of the School District's internal control over compliance.

We are required to communicate with those charged with governance regarding, among other matters, the planned scope and timing of the audit and any significant deficiencies and material weaknesses in internal control over compliance that we identified during the audit.

### **Report on Internal Control Over Compliance**

*A deficiency in internal control over compliance* exists when the design or operation of a control over compliance does not allow management or employees, in the normal course of performing their assigned functions, to prevent, or detect and correct, noncompliance with a type of compliance requirement of a federal or state program on a timely basis. *A material weakness in internal control over compliance* is a deficiency, or combination of deficiencies, in internal control over compliance, such that there is a reasonable possibility that material noncompliance with a type of compliance requirement of a federal or state program will not be prevented, or detected and corrected, on a timely basis. *A significant deficiency in internal control over compliance* is a deficiency, or a combination of deficiencies, in internal control over compliance with a type of compliance requirement of a federal or state program that is less severe than a material weakness in internal control over compliance, yet important enough to merit attention by those charged with governance.

Our consideration of internal control over compliance was for the limited purpose described in the Auditor's Responsibilities for the Audit of Compliance section above and was not designed to identify all deficiencies in internal control over compliance that might be material weaknesses or significant deficiencies in internal control over compliance. Given these limitations, during our audit we did not identify any deficiencies in internal control over compliance that we consider to be material weaknesses, as defined above. However, material weaknesses or significant deficiencies in internal control over compliance may exist that were not identified.

Our audit was not designed for the purpose of expressing an opinion on the effectiveness of internal control over compliance. Accordingly, no such opinion is expressed.

The purpose of this report on internal control over compliance is solely to describe the scope of our testing of internal control over compliance and the results of that testing based on the requirements of the Uniform Guidance and New Jersey OMB's Circular 15-08. Accordingly, this report is not suitable for any other purpose.

Respectfully Submitted,

HOLMAN FRENIA ALLISON, P.C.

Robert W. Allison

Certified Public Accountant

Public School Accountant, 897

Lakewood, New Jersey

January 10, 2025

*This page intentionally left blank*



The accompanying Notes to Schedules of Expenditures of Awards and Financial Assistance are an integral part of this schedule

*This page intentionally left blank*

**SOUTH AMBOY PUBLIC SCHOOL DISTRICT**  
**SCHEDULE OF EXPENDITURES OF STATE FINANCIAL ASSISTANCE**  
**YEAR ENDED JUNE 30, 2024**

STATE GRANTOR/ PROGRAM TITLE	GRANT OR STATE PROJECT NUMBER	AWARD AMOUNT	GRANT PERIOD	BALANCE JUNE 30, 2023	CASH RECEIVED	BUDGETARY EXPENDITURES	PASSED THROUGH TO SUBRECIPIENTS	MEMO	
								BALANCE, JUNE 30, 2024 (ACCOUNTS RECEIVABLE)	BUDGETARY RECEIVABLE EXPENDITURES
New Jersey Department of Education:									
General Fund:									
State Aid Public:									
Special Education Categorical Aid	495-034-5120-089	\$ 1,222,773.00	7/1/23-6/30/24	\$ -	\$ 1,222,773.00	\$ (1,222,773.00)	\$ -	\$ -	\$ 1,222,773.00
Security Aid	495-034-5120-084	63,955.00	7/1/23-6/30/24	-	63,955.00	(63,955.00)	-	-	63,955.00
Adjustment Aid	495-034-5120-085	3,424.00	7/1/23-6/30/24	-	3,424.00	(3,424.00)	-	-	3,424.00
Equalization Aid	495-034-5120-078	6,929,939.00	7/1/23-6/30/24	-	6,929,939.00	(6,929,939.00)	-	-	6,929,939.00
Total State Aid Public									
Transportation Aid	495-034-5120-014	154,764.00	7/1/23-6/30/24	-	154,764.00	(154,764.00)	-	-	154,764.00
Extraordinary Aid	495-034-5120-044	314,472.00	7/1/23-6/30/24	-	-	(314,472.00)	-	(314,472.00)	314,472.00
Extraordinary Aid	495-034-5120-044	313,824.00	7/1/23-6/30/23	(313,348.00)	313,348.00	-	-	-	-
Reimbursed TPAF Social Security Contributions	495-034-5094-003	700,488.64	7/1/23-6/30/24	-	606,549.14	(700,488.64)	-	(93,939.50)	700,488.64
Reimbursed TPAF Social Security Contributions	495-034-5094-003	642,600.12	7/1/23-6/30/23	(62,494.01)	62,494.01	-	-	-	-
TPAF - Post Retirement	495-034-5094-001	863,158.00	7/1/23-6/30/24	-	863,158.00	(863,158.00)	-	-	863,158.00
TPAF - Pension	495-034-5094-002	3,171,469.00	7/1/23-6/30/24	-	3,171,469.00	(3,171,469.00)	-	-	3,171,469.00
TPAF - Long-Term Disability	495-034-5094-004	1,289.00	7/1/23-6/30/24	-	1,289.00	(1,289.00)	-	-	1,289.00
Insurance (Noncash Assistance)				-	-	-	-	-	-
Total General Fund									
				(375,842.01)	13,393,162.15	(13,425,731.64)	-	(408,411.50)	13,425,731.64
Special Revenue Fund:									
Preschool Education Aid	495-034-5120-086	1,351,735.00	7/1/23-6/30/24	-	1,117,705.00	(1,283,026.21)	-	(165,321.21)	1,283,026.21
Preschool Education Aid	495-034-5120-086	964,296.00	7/1/23-6/30/23	11,609.43	-	(11,609.43)	-	-	11,609.43
Total Preschool Education Aid									
				11,609.43	1,117,705.00	(1,294,635.64)	-	(165,321.21)	1,294,635.64
Total Special Revenue Fund									
				11,609.43	1,117,705.00	(1,294,635.64)	-	(165,321.21)	1,294,635.64
New Jersey Department of Agriculture:									
Enterprise Fund:									
National School Breakfast Program	100-010-3350-023	1,663.30	7/1/23-6/30/24	-	1,476.35	(1,663.30)	-	(186.95)	1,663.30
National School Breakfast Program	100-010-3350-023	957.60	7/1/23-6/30/23	(72.30)	72.30	-	-	-	-
National School Lunch Program	100-010-3350-023	20,494.62	7/1/23-6/30/24	-	18,428.93	(20,494.62)	-	(2,065.69)	20,494.62
National School Lunch Program	100-010-3350-023	12,980.79	7/1/23-6/30/23	(915.74)	915.74	-	-	-	-
National School Lunch Program	100-010-3350-023	5,272.22	7/1/18-6/30/19	(383.31)	-	-	-	(383.31)	-
Total Enterprise Fund									
				(1,371.35)	20,893.32	(22,157.92)	-	(2,635.95)	22,157.92
Total State Financial Assistance									
				\$ (365,603.93)	\$ 14,531,760.47	\$ (14,742,525.20)	\$ -	\$ (576,368.66)	\$ 14,742,525.20
State Financial Assistance Programs not Subject to Calculation for Major Program Determination:									
TPAF - Post Retirement	495-034-5094-001	\$ 863,158.00	7/1/23-6/30/24	\$ -	-	863,158.00	-	-	-
TPAF - Pension	495-034-5094-002	3,171,469.00	7/1/23-6/30/24	-	-	3,171,469.00	-	-	-
TPAF - Long-Term Disability	495-034-5094-004	1,289.00	7/1/23-6/30/24	-	-	1,289.00	-	-	-
Insurance (Noncash Assistance)				-	-	-	-	-	-
Total State Financial Assistance Subject to Calculation for Major Program Determination									
				\$ -	-	(10,706,609.20)	-	-	-

The accompanying Notes to Schedules of Expenditures of Awards and Financial Assistance are an integral part of this schedule

*This page intentionally left blank*

**SOUTH AMBOY PUBLIC SCHOOL DISTRICT**  
**NOTES TO SCHEDULES OF EXPENDITURES OF FEDERAL AWARDS AND STATE**  
**FINANCIAL ASSISTANCE**  
**YEAR ENDED JUNE 30, 2024**

**Note 1. Basis of Presentation**

The accompanying schedules of expenditures of federal awards and state financial assistance present the activity of all federal awards and state financial assistance programs of the South Amboy Public School District. The School District is defined in Note 1 of the basic financial statements. The information in these schedules is presented in accordance with the requirements of Title 2 U.S. Code of Federal Regulations (CFR) Part 200, Uniform Administrative Requirements, Cost Principles, and Audit Requirements for Federal Awards (Uniform Guidance) and New Jersey OMB's Circular 15-08, Single Audit Policy for Recipients of Federal Grants, State Grants and State Aid. All federal and state awards received directly from federal and state agencies, as well as federal awards and state financial assistance passed through other government agencies is included on the schedule of expenditures of federal awards and state financial assistance.

**Note 2. Summary of Significant Accounting Policies**

The accompanying schedules of expenditures of federal awards and state financial assistance are presented using the budgetary basis of accounting with the following exception: programs recorded in the enterprise fund are presented using the accrual basis of accounting and programs recorded in the capital projects fund are presented using the modified accrual basis of accounting. These bases of accounting are described in Note 1 to the School District's basic financial statements. The information in this schedule is presented in accordance with the requirements of Title 2 U.S. Code of Federal Regulations (CFR) Part 200, *Uniform Administrative Requirements, Cost Principles, and Audit Requirements for Federal Awards* and New Jersey OMB's Circular 15-08, *Single Audit Policy for Recipients of Federal Grants, State Grants and State Aid*. Therefore, some amounts presented in this schedule may differ from amounts presented in, or used in the preparation of, the basic financial statements.

The School District did not elect the 10-percent de minimis indirect cost rate as discussed in 2 CFR 200.414.

Revenues and expenditures reported under the Food Distribution Program represent current year value received and current year distributions respectively. The amount reported as TPAF Pension Contributions represents the amount paid by the state on behalf of the School District for the year ended June 30, 2024. TPAF Social Security Contributions represents the amount reimbursed by the state for the employer's share of social security contributions for TPAF members for the year ended June 30, 2024.

**SOUTH AMBOY PUBLIC SCHOOL DISTRICT**  
**NOTES TO SCHEDULES OF EXPENDITURES OF FEDERAL AWARDS AND STATE**  
**FINANCIAL ASSISTANCE**  
**YEAR ENDED JUNE 30, 2024 (Continued)**

**Note 3. Relationship to Basic Financial Statements**

The basic financial statements present the general fund and special revenue fund on a GAAP basis. Budgetary comparison statements or schedules (RSI) are presented for the general fund and special revenue fund to demonstrate finance-related legal compliance in which certain revenue is permitted by law or grant agreement to be recognized in the audit year, whereas for GAAP reporting, revenue is not recognized until the subsequent year or when expenditures have been made.

The general fund is presented in the accompanying schedules on the modified accrual basis with the exception of the revenue recognition of the one or more deferred June state aid payments in the current budget year, which is mandated pursuant to *N.J.S.A.* 18A:22-44.2. For GAAP purposes payments are not recognized until the subsequent budget year due to the state deferral and recording of the one or more June state aid payments in the subsequent year. The special revenue fund is presented in the accompanying schedules on the grant accounting budgetary basis, which recognizes encumbrances as expenditures and also recognizes the related revenues, whereas the GAAP basis does not. The special revenue fund also recognizes the one or more state aid June payments in the current budget year, consistent with *N.J.S.A.* 18A:22-4.2.

The net adjustment to reconcile from the budgetary basis to the GAAP basis is (\$125,922.10) for the general fund and (\$103,159.38) for the special revenue fund. See Exhibit C-3 Note A of the basic financial statements, for a reconciliation of the budgetary basis to the modified accrual basis of accounting for the general and special revenue funds.

<u>Fund</u>	<u>Federal</u>	<u>State</u>	<u>Total</u>
General Fund	\$ 46,280.35	\$ 13,299,809.54	\$ 13,346,089.89
Special Revenue Fund	1,677,726.28	1,285,850.05	2,963,576.33
Food Service Fund	457,571.70	22,157.92	479,729.62
Total Awards & Financial Assistance	<u>\$ 2,181,578.33</u>	<u>\$ 14,607,817.51</u>	<u>\$ 16,789,395.84</u>

**Note 4. Relationship to Federal and State Financial Reports**

Amounts reported in the accompanying schedules agree with the amounts reported in the related federal and state financial reports.

**Note 5. Federal and State Loans Outstanding**

The South Amboy Public School District had no loan balances outstanding at June 30, 2024.

**SOUTH AMBOY PUBLIC SCHOOL DISTRICT  
SCHEDULE OF FINDINGS AND QUESTIONED COSTS  
YEAR ENDED JUNE 30, 2024**

**Section I - Summary of Auditor's Results**

**Financial Statements**

Type of auditor's report issued	Unmodified	
<hr/>		
Internal control over financial reporting:		
1) Material weakness(es) identified?	_____ yes	_____ <u>X</u> no
2) Significant deficiency(ies) identified?	_____ <u>X</u> yes	_____ none reported
Noncompliance material to financial statements noted?	_____ yes	_____ <u>X</u> no

**Federal Awards**

Internal control over major programs:		
1) Material weakness(es) identified?	_____ yes	_____ <u>X</u> no
2) Significant deficiency(ies) identified?	_____ yes	_____ <u>X</u> none reported
Type of auditor's report issued on compliance for major programs	Unmodified	
<hr/>		
Any audit findings disclosed that are required to be reported in accordance with 2 CFR 200 section .516(a) of Uniform Guidance?	_____ yes	_____ <u>X</u> no

Identification of major programs:

<b><u>Assistance Listing Number(s)</u></b>	<b><u>FAIN Number(s)</u></b>	<b><u>Name of Federal Program or Cluster</u></b>
_____ 84.425 _____	_____ S425U210027 _____	_____ Education Stabilization Fund _____
_____	_____	_____
_____	_____	_____

Dollar threshold used to determine Type A programs	\$ _____ 750,000.00
Auditee qualified as low-risk auditee?	_____ <u>X</u> yes _____ no

SOUTH AMBOY PUBLIC SCHOOL DISTRICT  
SCHEDULE OF FINDINGS AND QUESTIONED COSTS  
YEAR ENDED JUNE 30, 2024

Section I - Summary of Auditor's Results (Continued)

State Financial Assistance

Dollar threshold used to determine Type A programs \$ 750,000.00

Auditee qualified as low-risk auditee?  X  yes   no

Internal control over major programs:

1) Material weakness(es) identified?   yes  X  no

2) Significant deficiency(ies) identified?   yes  X  none reported

Type of auditor's report issued on compliance for major programs  Unmodified

Any audit findings disclosed that are required to be reported in accordance with New Jersey OMB's Circular 15-08?   yes  X  no

Identification of major programs:

<u>State Grant/Project Number(s)</u>	<u>Name of State Program</u>
	State Aid Public:
495-034-5120-089	Special Education Categorical Aid
495-034-5120-084	Security Aid
495-034-5120-085	Adjustment Aid
495-034-5120-078	Equalization Aid



**SOUTH AMBOY PUBLIC SCHOOL DISTRICT  
SCHEDULE OF FINDINGS & QUESTIONED COSTS  
YEAR ENDED JUNE 30, 2024**

**Section II - Financial Statement Findings**

This section identifies the significant deficiencies, material weaknesses and instances of noncompliance related to the basic financial statements that are required to be reported in accordance with *Government Auditing Standards* and with audit requirements prescribed by the Division of Administration and Finance, Department of Education, State of New Jersey.

**Finding 2024-01**

Criteria or Specific Requirement:

N.J.A.C. 6A:23A-6.4 requires that the District's internal control policies promote operational efficiency and effectiveness, provide reliable financial information, safeguard assets and records, encourage adherence to prescribed policies and comply with laws and regulations.

Condition

During our audit we noted that the District is not maintaining a complete and accurate general ledger in accordance with accounting principles generally accepted in the United States of America.

Context

Numerous entries were required to bring the District's general ledger into compliance at year-end.

Cause

Lack of oversight over the financial reporting process.

Effect or Potential Effect:

Failure to maintain a complete and accurate general ledger led to inaccurate financial reporting.

Recommendation

That the District implement internal controls to ensure that a complete and accurate general ledger is maintained and financial reports are reviewed regularly for accuracy.

View of Responsible Officials

The District will address this finding in the Corrective Action Plan.

**SOUTH AMBOY PUBLIC SCHOOL DISTRICT  
SCHEDULE OF FINDINGS & QUESTIONED COSTS  
YEAR ENDED JUNE 30, 2024**

**Section III - Federal Awards & State Financial Assistance Findings & Questioned Costs**

This section identifies the significant deficiencies, material weaknesses and instances of noncompliance, including questioned costs, related to the audit of major federal and state programs, as required by Title 2 U.S. Code of Federal Regulations (CFR) Part 200, Uniform Administrative Requirements, Cost Principles, and Audit Requirements for Federal Awards (Uniform Guidance) and New Jersey OMB's Circular 15-08.

**FEDERAL AWARDS**

None.

**STATE FINANCIAL ASSISTANCE**

None.

**SOUTH AMBOY PUBLIC SCHOOL DISTRICT  
SUMMARY SCHEDULE OF PRIOR YEAR AUDIT FINDINGS  
AND QUESTIONED COSTS AS PREPARED BY MANAGEMENT  
YEAR ENDED JUNE 30, 2024**

This section identifies the status of prior year findings related to the financial statements, federal awards and state financial assistance that are required to be reported in accordance with Government Auditing Standards, Title 2 U.S. Code of Federal Regulations (CFR) Part 200, Uniform Administrative Requirements, Cost Principles, and Audit Requirements for Federal Awards (Uniform Guidance), and New Jersey OMB's Circular 15-08.

**Financial Statement Findings**

**Finding 2023-01**

Condition:

Student counts claimed on the ASSA as On-Roll, Special Education Students, Private School for the Disabled, Low Income and Language English Proficient (ELL/LEP) students were not always able to be supported by the respective required documentation.

Status:

The district has been able to correct this issue as of June 30, 2024

**Finding 2023-02**

Condition

During our audit we noted that the District is not maintaining a complete and accurate general ledger in accordance with accounting principles generally accepted in the United States of America.

Status:

The district has not been able to correct this issue as of June 30, 2024

**Federal Awards**

No Prior Year Findings.

**State Financial Assistance**

**Finding 2023-01**

Condition:

Student counts claimed on the ASSA as On-Roll, Special Education Students, Private School for the Disabled, Low Income and Language English Proficient (ELL/LEP) students were not always able to be supported by the respective required documentation.

Status:

The district has been able to correct this issue as of June 30, 2024