

**Annual Comprehensive
Financial Report**

of the

Borough of South Bound Brook Board of Education

County of Somerset

South Bound Brook, New Jersey

For the Fiscal Year Ended June 30, 2024

Prepared by

**Borough of South Bound Brook, Board of Education
Finance Department**

TABLE OF CONTENTS

INTRODUCTORY SECTION	Page
Letter of Transmittal	1-7
Roster of Officials	8
Consultants and Advisors	9
Organizational Chart	10
FINANCIAL SECTION	
Independent Auditor's Report	11-14
REQUIRED SUPPLEMENTARY INFORMATION - Part I	15
Management's Discussion and Analysis (Unaudited)	16-25
BASIC FINANCIAL STATEMENTS	26
A. District-Wide Financial Statements:	27
A-1 Statement of Net Position	28
A-2 Statement of Activities	29
B. Major Fund Financial Statements:	30
Governmental Funds:	
B-1 Balance Sheet	31-32
B-2 Statement of Revenues, Expenditures, and Changes in Fund Balance	33
B-3 Reconciliation of the Statement of Revenues, Expenditures, and Changes in Fund Balances of Governmental Funds to the Statement of Activities	34
Other Funds:	35
Propriety Funds:	
B-4 Statement of Net Position	36
B-5 Statement of Revenues, Expenses, and Changes in Fund Net Position	37
B-6 Statement of Cash Flows	38
Notes to the Financial Statements	39-80

TABLE OF CONTENTS (Continued)

	Page
REQUIRED SUPPLEMENTARY INFORMATION - Part II	81
C. Budgetary Comparison Schedules:	82
C-1 General Fund	83-90
C-2 Special Revenue Fund	91
C-3 Budget to GAAP Reconciliation	92
REQUIRED SUPPLEMENTARY INFORMATION - Part III	93
L. Schedules Related to Accounting and Reporting for Pension (GASB 68)	94
L-1 Schedule of the District's Proportionate Share of the Net Pension Liability - Public Employees Retirement System - Last Ten Years	95
L-2 Schedule of the District's Contributions - Public Employees Retirement System - Last Ten Years	96
L-3 Schedule of the District's Proportionate Share of the Net Pension Liability Teachers Pension and Annuity Fund - Last Ten Years	97
L-4 Notes to the Required Supplementary Information Part III for the Fiscal Year Ended June 30, 2024	98
REQUIRED SUPPLEMENTARY INFORMATION – PART IV	99
M. Schedule Related to Accounting and Reporting for Postemployment Benefits Other Than Pensions (GASB 75)	100
M-1 Schedule of Changes in the Total District's OPEB Liability and Related Ratios - Last Seven Years	101
M-2 Notes to Required Supplementary Information Part IV for the Fiscal Year Ended June 30, 2024	102
OTHER SUPPLEMENTARY INFORMATION	103
D. School Level Schedules:	N/A
E. Special Revenue Fund:	104
E-1 Combining Schedule of Revenues and Expenditures - Budgetary Basis	105-106
E-2 Schedule of Preschool Education Aid - Budgetary Basis	N/A
F. Capital Projects Fund	N/A
G. Proprietary Funds:	N/A
Enterprise Fund:	N/A
G-1 Combining Statement of Net Position	N/A
G-2 Combining Statement of Revenues, Expenses and Changes in Fund Net Position	N/A
G-3 Combining Statement of Cash Flows	N/A

TABLE OF CONTENTS (Continued)

Page

OTHER SUPPLEMENTARY INFORMATION (CONTINUED)

H. Fiduciary Fund:	N/A
H-1 Combining Statement of Fiduciary Net Position	N/A
H-2 Combining Statement of Changes in Fiduciary Net Position	N/A
H-3 Schedule of Receipts and Disbursements - Student Activity Agency Fund	N/A
H-4 Schedule of Receipts and Disbursements - Payroll Agency Fund	N/A
I. Long-Term Debt:	N/A
I-1 Schedule of Serial Bonds	N/A
I-2 Schedule of Obligations Under Capital Leases	N/A
I-3 Statements of Revenues, Expenditures and Changes in Fund Balance Budget and Actual - Debt Service Fund	N/A

STATISTICAL SECTION (UNAUDITED)

J-1 Net Position by Component	107
J-2 Changes in Net Position	108-109
J-3 Fund Balances - Governmental Funds	110
J-4 Changes in Fund Balances - Governmental Funds	111
J-5 General Fund Other Local Revenue by Source	112
J-6 Assessed Value and Actual Value of Taxable Property	113
J-7 Direct and Overlapping Property Tax Rates	114
J-8 Principal Property Tax Payers - Current and Nine Years Ago	115
J-9 Property Tax Levies and Collections	116
J-10 Ratios of Outstanding Debt by Type	117
J-11 Ratios of Net Bonded Debt Outstanding	118
J-12 Direct and Overlapping Governmental Activities Debt	119
J-13 Legal Debt Margin Information	120
J-14 Demographic and Economic Statistics	121
J-15 Principal Employers - Current Year and Nine Years Ago	122
J-16 Full-Time Equivalent District Employees by Function/Program	123
J-17 Operating Statistics	124
J-18 School Building Information	125
J-19 Schedule of Required Maintenance	126
J-20 Insurance Schedule	127

TABLE OF CONTENTS (Continued)

Page

SINGLE AUDIT SECTION

K-1	Independent Auditor's Report on Internal Control Over Financial Reporting and on Compliance and Other Matters Based on an Audit of Basic Financial Statements Performed in Accordance with Government Auditing Standards	128-129
K-2	Independent Auditor's Report on Compliance with Requirements Applicable to Major Federal and State Financial Assistance Programs and with Internal Control Over Compliance Required by the Uniform Guidance and New Jersey OMB Circular 15-08	130-132
K-3	Schedule of Expenditures of Federal Awards, Schedule A	133
K-4	Schedule of Expenditures of State Financial Assistance, Schedule B	134
K-5	Notes to the Schedules of Expenditures of Federal Awards and State Financial Assistance	135-136
K-6	Schedule of Findings and Questioned Costs	137-138
K-7	Schedule of Prior Audit Findings	139

INTRODUCTORY SECTION



South Bound Brook School District
ONE SCHOOL, ONE COMMUNITY

Lorise Goeke, Ed.D.
Superintendent of Schools

District Office
122 Elizabeth Street
South Bound Brook, NJ 08880
Main (732) 356-0018
Fax (732) 356-0621

Eulalia Gillis
Interim Business Administrator

January 13, 2025

Honorable President and
Members of the Board of Education
South Bound Brook School District
County of Somerset, New Jersey 08880

Dear Board Members:

The Annual Comprehensive Financial Report of the South Bound Brook School District for the fiscal year ended June 30, 2024, is hereby submitted. Responsibility for both the accuracy of the data and completeness and fairness of the presentation, including all disclosures, rests with the management of the South Bound Brook Board of Education. To the best of our knowledge and belief, the data presented in this report is accurate in all material respects and is reported in a manner designed to present fairly the financial position and results of operations of the various funds of the district. All disclosures necessary to enable the reader to gain an understanding of the district's financial activities have been included.

The Annual Comprehensive Financial Report has four sections: Introductory, Financial, Statistical and Single Audit. The introductory section includes this transmittal letter, the district's organization chart and a list of principal officials. The financial section includes the general purpose financial statements and schedules, as well as the auditor's report thereon. The statistical section includes selected financial and demographic information, generally presented on a multi-year basis. The district is required to undergo an annual single audit in conformity with the provisions of the Uniform Guidance and the State of New Jersey OMB Circular 15-08, "Single Audit Policy for Recipients of Federal Grants, State Grants and State Aid Payments." Information related to this single audit, including the auditor's report on the internal control structure and compliance with applicable laws and regulations and findings and recommendations, is included in the single audit section of this report.



South Bound Brook School District
ONE SCHOOL, ONE COMMUNITY

Lorise Goeke, Ed.D.
Superintendent of Schools

District Office
122 Elizabeth Street
South Bound Brook, NJ 08880
Main (732) 356-0018
Fax (732) 356-0621

Eulalia Gillis
Interim Business Administrator

1. REPORTING ENTITY AND ITS SERVICES

The South Bound Brook School District is an independent reporting entity within the criteria adopted by the GASB as established by the NCGA Statement No. 3. All funds of the District are included in this report.

The South Bound Brook School District provides a full range of educational services appropriate to students in grades pre-k through 8. These services are provided for regular, as well as disadvantaged students. The South Bound Brook Board of Education and Bound Brook Board of Education have a sending/receiving agreement, with South Bound Brook sending its high school students in grades 9-12 to Bound Brook High School as tuition students. The budgeted cost for 2023-2024 was \$14,833.50 per student. Some of the district's students, grades 9-12, attend the Somerset County Vocational-Technical School District either part time or full time. There are also some disadvantaged students who are placed out of the district in order for them to receive an appropriate education. The district completed the 2023-2024 school year (June 30, 2024) with a PK-8 enrollment of 434 students. The following details the changes in the student enrollment of the district over the last five years:

AVERAGE DAILY ENROLLMENT

School Year	Prek-8 Enrollment	Students Sent Out of District	Total Resident Enrollment	Percent Change
2019-20	444	127	571	1.60%
2020-21	427	135	562	(1.58%)
2021-22	435	142	577	2.67%
2022-23	432	156	588	1.04%
2023-24	434	152	568	(-0.34%)

2. ECONOMIC CONDITION AND OUTLOOK

The Borough of South Bound Brook is the smallest municipality in Somerset County. It covers an area of .77 square miles. The business development is limited to a strip along both sides of Main Street. This area has completed streetscape improvements aimed at a revitalization of the business district.



South Bound Brook School District
ONE SCHOOL, ONE COMMUNITY

District Office
122 Elizabeth Street
South Bound Brook, NJ 08880
Main (732) 356-0018
Fax (732) 356-0621

Lorise Goeke, Ed.D.
Superintendent of Schools

Eulalia Gillis
Interim Business Administrator

The borough has no large industry and has no land to pursue industrial growth. This absence of major industry has resulted in one of the higher tax rates in Somerset County. Retail development projects are planned for the downtown area which will result in higher tax revenues.

3. MAJOR INITIATIVES

The South Bound Brook School District continues to evaluate facilities in order to improve energy efficiency and maintain facilities in a prudent manner. To this end, the Board of Education continued to implement maintenance and improvements developed with the school's architect of record, Tokarski & Millemann. The district acquired the Elizabeth Street parking lot from the Borough at the end of SY24. As a result, parking lot and sidewalk upgrades are scheduled for both the Elizabeth Street and Madison Street parking lots during SY25. The district also plans to replace the upper roof during SY25.

Significant strides have been made in the school district's instructional program. The school continues to improve its technological capacities in order to accommodate NJSLA testing requirements and infuse technology into instruction at all levels. To this end, Google Chromebooks and other multimedia devices have been purchased for a 1 to 1 initiative in grades K through 8, and the district continues to improve infrastructure to meet additional demands. The district has also continued to refine in-classroom technology through the installation of casting devices and software in order to enable interactive classroom environments between students and staff.

Through expanded opportunities for professional development, improved curriculum materials, and increased device availability, the district successfully made strides towards becoming a fully integrated Google School.



South Bound Brook School District
ONE SCHOOL, ONE COMMUNITY

Lorise Goeke, Ed.D.
Superintendent of Schools

District Office
122 Elizabeth Street
South Bound Brook, NJ 08880
Main (732) 356-0018
Fax (732) 356-0621

Eulalia Gillis
Interim Business Administrator

The district's Leader in Me program, a school-wide cultural approach that unifies the student body and celebrates their unique gifts, continues to expand in its twelfth year of implementation. Based on Stephen Covey's world renown "7 Habits of Highly Effective People", the Leader in Me has created a cultural paradigm shift and provides a common language and focus to staff, students, and parents, empowering students to take a proactive approach to their learning and behavior. The school has reached the milestone of becoming a designated Lighthouse School. Each year a Leadership Day is held to showcase the students' leadership abilities. This event is attended by influential community members and interested school districts from across the state.

4. INTERNAL ACCOUNTING CONTROLS

Management of the district is responsible for establishing and maintaining an internal control structure designed to ensure that the assets of the district are protected from loss, theft or misuse and to ensure that adequate accounting data are compiled to allow for the preparation of financial statements in conformity with generally accepted accounting principles (GAAP). The internal control structure is designed to provide reasonable, but not absolute assurance that these objectives are met. The concept of reasonable assurances recognizes that: (1) the cost of a control should not exceed the benefits likely to be derived; and (2) the valuation of costs and benefits requires estimates and judgments by management.

As a recipient of federal and state financial assistance, the district also is responsible for ensuring that an adequate internal control structure is in place to ensure compliance with applicable laws and regulations related to those programs.

The internal control structure is also subject to periodic evaluation by the district management.

As part of the district's single audit described earlier, tests are made to determine the adequacy of the internal control structure, including that portion related to federal and state financial assistance programs, as well as to determine that the district has complied with applicable laws and regulations.



South Bound Brook School District
ONE SCHOOL, ONE COMMUNITY

District Office
122 Elizabeth Street
South Bound Brook, NJ 08880
Main (732) 356-0018
Fax (732) 356-0621

Lorise Goeke, Ed.D.
Superintendent of Schools

Eulalia Gillis
Interim Business Administrator

5. BUDGETARY CONTROLS

In addition to internal accounting controls, the district maintains budgetary controls. The objective of these budgetary controls is to ensure compliance with legal provisions embodied in the annual appropriated budget approved by the voters of the municipality. Annual appropriated budgets are adopted for the general fund and the special revenue fund. The final budget amount, as amended for the fiscal year, is reflected in the financial section.

An encumbrance accounting system is used to record outstanding purchase commitments on a line item basis. Open encumbrances at year end are either canceled or are included as re-appropriations of fund balance in the subsequent year. Those amounts to be re-appropriated are reported as reservations of fund balance at June 30, 2024.

6. ACCOUNTING SYSTEM AND REPORTS

The district's accounting records reflect generally accepted accounting principles, as promulgated by the Governmental Accounting Standards Board (GASB). The accounting system of the district is organized on the basis of funds. These funds are explained in "Notes to the Financial Statements", Note 1.

7. FINANCIAL INFORMATION AT FISCAL YEAR-END

As demonstrated by the various statements and schedules included in the financial section of the report, the district continues to meet its responsibility for sound financial management.

You should review, in detail, the management's discussion and analysis for the fiscal year ended June 30, 2024 for Financial Summaries.

8. DEBT ADMINISTRATION

There were no bonds outstanding as of June 30, 2024.



South Bound Brook School District
ONE SCHOOL, ONE COMMUNITY

District Office
122 Elizabeth Street
South Bound Brook, NJ 08880
Main (732) 356-0018
Fax (732) 356-0621

Lorise Goeke, Ed.D.
Superintendent of Schools

Eulalia Gillis
Interim Business Administrator

9. CASH MANAGEMENT

The investment policy of the district is guided in large part by state statute as detailed in "Notes to the Financial Statements", Note 2. The district has adopted a cash management which requires it to deposit public funds in public depositories protected from loss under the provision of the Government Unit Deposit Protection Act ("GUDPA"). GUDPA was enacted in 1970 to protect government units from loss of funds on deposit with a failed banking institution in New Jersey. The law requires government units to deposit public funds only in public depositories located in New Jersey, where the funds are secured in accordance with the Act.

10. RISK MANAGEMENT

The board carries various forms of insurance, including but not limited to general liability, automobile liability, hazard and theft insurance on property and contents, and fidelity bonds.

11. OTHER INFORMATION

Independent Audit: State statutes require an annual audit by an independent certified public accountant or registered municipal accountants. The accounting firm of Suplee, Clooney & Company, CPAs was selected by the Board of Education. In addition to meeting the requirements set forth in state statutes, the audit is also designed to meet the requirements of the Uniform Guidance and State of New Jersey OMB Circular 15-08. The auditor's report on the basic financial statements and combining and individual fund statements and schedules are included in the financial section of the report. The auditor's report relating specifically to the single audit is included in the single audit section of this report.



South Bound Brook School District
ONE SCHOOL, ONE COMMUNITY

District Office
122 Elizabeth Street
South Bound Brook, NJ 08880
Main (732) 356-0018
Fax (732) 356-0621

Lorise Goeke, Ed.D.
Superintendent of Schools

Eulalia Gillis
Interim Business Administrator

12. ACKNOWLEDGMENTS

We would like to express our appreciation to the members of the South Bound Brook School Board for their concern in providing fiscal accountability to the citizens and taxpayers of the school district and thereby contributing their full support to the development and maintenance of our financial operation. The preparation of this report could not have been accomplished without the efficient and dedicated services of the secretary/bookkeeper, administrative secretary and treasurer (consultant).

Respectfully submitted,

Lorise A. Goeke, Ed.D.
Superintendent

Eulalia Gillis
Interim Business Administrator

**SOUTH BOUND BROOK BOARD OF EDUCATION
SOUTH BOUND BROOK, NEW JERSEY**

**ROSTER OF OFFICIALS
JUNE 30, 2024**

<u>Members of the Board of Education</u>	<u>Term Expires</u>
Constance Conner – President	2026
Edith Lima – Vice-President	2024
Jennifer Carlton	2025
Dylan Dabrowski	2025
Nicholas Incalcaterra	2026
Nancy Santora	2024
Scott Stapleton	2024

Other Officials

Dr. Lorise Goeke, Superintendent of Schools

Eulalia Gillis, Interim Business Administrator / Board Secretary

Joseph Marra, Treasurer of School Monies

**SOUTH BOUND BROOK BOARD OF EDUCATION
CONSULTANTS AND ADVISORS**

Architect

Tokarski & Millemann, LLC
228 Brick Blvd. #2
Brick, NJ 08723

Audit Firm

Suplee, Clooney & Company LLC
308 East Broad Street
Westfield, NJ 07090

Attorney

Fogarty & Hara
16-00 Route 208 South
Fair Lawn, NJ 07410

Official Depository

TD Bank, NA
2059 Springdale Road
Cherry Hill, NJ 08004

South Bound Brook Schools

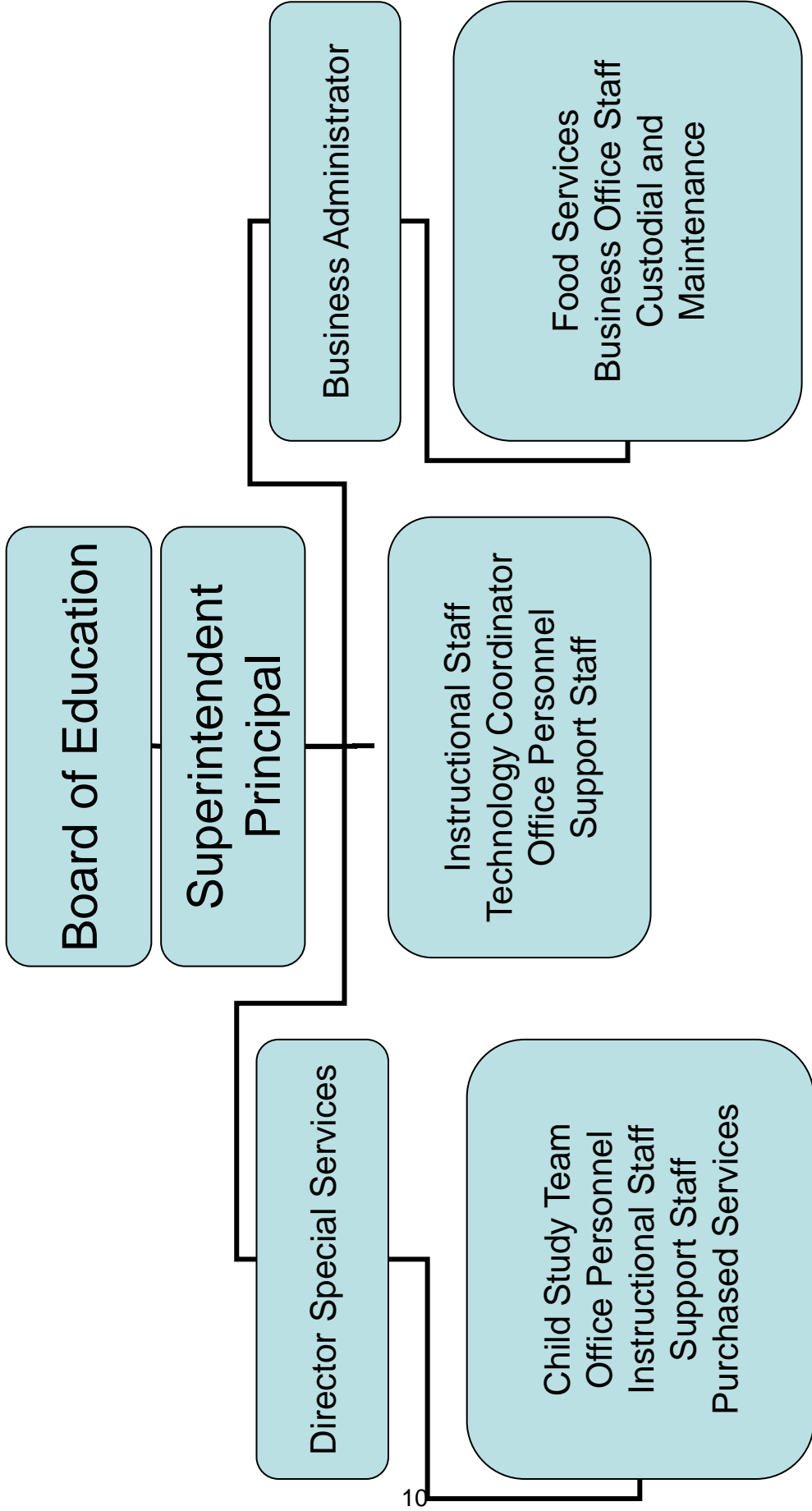

THIS PAGE INTENTIONALLY LEFT BLANK

FINANCIAL SECTION



SUPLEE, CLOONEY & COMPANY LLC

CERTIFIED PUBLIC ACCOUNTANTS

308 East Broad Street, Westfield, New Jersey 07090-2122

Telephone 908-789-9300

Fax 908-789-8535

E-mail info@scnco.com

INDEPENDENT AUDITOR'S REPORT

Honorable President and Members
of the Board of Education
Borough of South Bound Brook School District
County of Somerset
South Bound Brook, New Jersey 08880

Report on the Audit of the Financial Statements

Opinions

We have audited the accompanying financial statements of the governmental activities, the business-type activities and each major fund of the South Bound Brook School District, in the County of Somerset, State of New Jersey (the "District") as of and for the year ended June 30, 2024, and the related notes to the financial statements, which collectively comprise the District's basic financial statements as listed in the table of contents.

In our opinion, the financial statements referred to above present fairly, in all material respects, the respective financial position of the governmental activities, the business-type activities and each major fund of the District as of June 30, 2024, and the respective changes in financial position, and, where applicable, cash flows thereof for the year then ended in accordance with accounting principles generally accepted in the United States of America.

Basis for Opinions

We conducted our audit in accordance with auditing standards generally accepted in the United States of America, audit requirements prescribed by the Division of Finance, Department of Education, State of New Jersey, the audit requirements of State of New Jersey OMB Circular 15-08 "Single Audit Policy for Recipients of Federal Grants, State Grants and State Aid" and the standards applicable to financial audits contained in Government Auditing Standards, issued by the Comptroller General of the United States. Our responsibilities under those standards and provisions are further described in the Auditor's Responsibilities for the Audit of the Financial Statements section of our report. We are required to be independent of the District and to meet our other ethical responsibilities, in accordance with the relevant ethical requirements relating to our audit. We believe that the audit evidence we have obtained is sufficient and appropriate to provide a basis for our audit opinions.

Responsibilities of Management for the Financial Statements

Management is responsible for the preparation and fair presentation of the financial statements in accordance with accounting principles generally accepted in the United States of America, and for the design, implementation, and maintenance of internal control relevant to the preparation and fair presentation of financial statements that are free from material misstatement, whether due to fraud or error.

In preparing the financial statements, management is required to evaluate whether there are conditions or events, considered in the aggregate, that raise substantial doubt about the District's ability to continue as a going concern for twelve months beyond the financial statement date, including any currently known information that may raise substantial doubt shortly thereafter.

Auditor's Responsibilities for the Audit of the Financial Statements

Our objectives are to obtain reasonable assurance about whether the financial statements as a whole are free from material misstatement, whether due to fraud or error, and to issue an auditor's report that includes our opinions. Reasonable assurance is a high level of assurance but is not absolute assurance and therefore is not a guarantee that an audit conducted in accordance with generally accepted auditing standards, the State of New Jersey OMB Circular 15-08 and *Government Auditing Standards* will always detect a material misstatement when it exists. The risk of not detecting a material misstatement resulting from fraud is higher than for one resulting from error, as fraud may involve collusion, forgery, intentional omissions, misrepresentations, or the override of internal control. Misstatements are considered material if there is a substantial likelihood that, individually or in the aggregate, they would influence the judgment made by a reasonable user based on the financial statements.

In performing an audit in accordance with generally accepted auditing standards, the State of New Jersey OMB Circular 15-08 and *Government Auditing Standards*, we:

- Exercise professional judgment and maintain professional skepticism throughout the audit.
- Identify and assess the risks of material misstatement of the financial statements, whether due to fraud or error, and design and perform audit procedures responsive to those risks. Such procedures include examining, on a test basis, evidence regarding the amounts and disclosures in the financial statements.
- Obtain an understanding of internal control relevant to the audit in order to design audit procedures that are appropriate in the circumstances, but not for the purpose of expressing an opinion on the effectiveness of the District's internal control. Accordingly, no such opinion is expressed.
- Evaluate the appropriateness of accounting policies used and the reasonableness of significant accounting estimates made by management, as well as evaluate the overall presentation of the financial statements.

SUPLEE, CLOONEY & COMPANY LLC

- Conclude whether, in our judgment, there are conditions or events, considered in the aggregate, that raise substantial doubt about the District's ability to continue as a going concern for a reasonable period of time.

We are required to communicate with those charged with governance regarding, among other matters, the planned scope and timing of the audit, significant audit findings, and certain internal control-related matters that we identified during the audit.

Required Supplementary Information

Accounting principles generally accepted in the United States of America require that the Management's Discussion and Analysis, budgetary comparison information in Exhibit C-1 through C-3, the schedules related to accounting and reporting for pensions in Exhibit L-1 through L-4 and the schedules related to accounting and reporting for postretirement benefits other than pensions (OPEB) in Exhibits M-1 and M-2 are presented to supplement the basic financial statements. Such information is the responsibility of management and, although not a part of the basic financial statements, is required by the Governmental Accounting Standards Board who considers it to be an essential part of financial reporting for placing the basic financial statements in an appropriate operational, economic, or historical context. We have applied certain limited procedures to the required supplementary information in accordance with auditing standards generally accepted in the United States of America, which consisted of inquiries of management about the methods of preparing the information and comparing the information for consistency with management's responses to our inquiries, the basic financial statements, and other knowledge we obtained during our audit of the basic financial statements. We do not express an opinion or provide any assurance on the information because the limited procedures do not provide us with sufficient evidence to express an opinion or provide any assurance.

Supplementary Information

Our audit was conducted for the purpose of forming opinions on the financial statements that collectively comprise the District's basic financial statements. The accompanying supplementary information schedules and data such as the combining statements and individual fund financial statements, and the Schedules of Expenditures of State Financial Assistance, as listed in the table of contents, as required by New Jersey's OMB Circular 15-08, "Single Audit Policy for Recipients of Federal Grants, State Grants and State Aid," and the State of New Jersey, Department of Education, Division of Finance, are presented for purposes of additional analysis and are not a required part of the basic financial statements. Such information is the responsibility of management and was derived from and relates directly to the underlying accounting and other records used to prepare the basic financial statements. The information has been subjected to the auditing procedures applied in the audit of the basic financial statements and certain additional procedures, including comparing and reconciling such information directly to the underlying accounting and other records used to prepare the basic financial statements or to the basic financial statements themselves, and other additional procedures in accordance with auditing standards generally accepted in the United States of America. In our opinion, the combining and individual fund financial statements and the schedule of expenditures of state financial assistance are fairly stated, in all material respects, in relation to the basic financial statements as a whole.

Other Information

Management is responsible for the other information included in the annual report. The other information comprises the introductory and statistical sections but does not include the basic financial statements and our auditor's report thereon. Our opinions on the basic financial statements do not cover the other information, and we do not express an opinion or any form of assurance thereon.

SUPLEE, CLOONEY & COMPANY LLC

In connection with our audit of the basic financial statements, our responsibility is to read the other information and consider whether a material inconsistency exists between the other information and the basic financial statements, or the other information otherwise appears to be materially misstated. If, based on the work performed, we conclude that an uncorrected material misstatement of the other information exists, we are required to describe it in our report.

Other Reporting Required by Government Auditing Standards

In accordance with Government Auditing Standards, we have also issued our report dated January 13, 2025 on our consideration of the District's internal control over financial reporting and on our tests of its compliance with certain provisions of laws, regulations, contracts, and grant agreements and other matters. The purpose of that report is to describe the scope of our testing of internal control over financial reporting and compliance and the results of that testing, and not to provide an opinion on effectiveness of the District's internal control over financial reporting or on compliance. That report is an integral part of an audit performed in accordance with Government Auditing Standards in considering the District's internal control over financial reporting and compliance.



CERTIFIED PUBLIC ACCOUNTANTS



PUBLIC SCHOOL ACCOUNTANT NO. 948

January 13, 2025

THIS PAGE INTENTIONALLY LEFT BLANK

REQUIRED SUPPLEMENTARY INFORMATION – Part I

**MANAGEMENT'S DISCUSSION AND ANALYSIS
(UNAUDITED)**

**BOROUGH OF SOUTH BOUND BROOK SCHOOL DISTRICT
SOUTH BOUND BROOK, NEW JERSEY**

**MANAGEMENT'S DISCUSSION AND ANALYSIS
FOR THE YEAR ENDED JUNE 30, 2024
UNAUDITED**

This section of the South Bound Brook School District's Annual Comprehensive Financial Report presents our discussion and analysis of the District's financial performance during the fiscal year ended on June 30, 2024. Please read it in conjunction with the transmittal letter at the front of this report and the District's financial statements, which immediately follow this section.

Management's Discussion and Analysis (MD&A) is an element of Required Supplementary Information specified in the Governmental Accounting Standards Board's (GASB) Statement No. 34 – Basic Financial Statements-Management's Discussion and Analysis-for the State and Local Governments. Certain comparative information between the current fiscal year (2023-2024) and the prior fiscal year (2022-2023) is presented in the MD&A.

Financial Highlights

- Revenue from governmental activities accounted for \$15,377,725.94 or 98.13 percent of total school district revenue. The other 1.87 percent of revenue was generated by the business type activities.
- Revenues from governmental activities exceeded expenditures by \$614,305.51.
- The District's outstanding long-term debt increased by \$72,864.00, which was largely due to an increase of \$79,934.00 of net pension liability as actuarially determined by the State.

Overview of the Financial Statements

This Annual Comprehensive Financial Report ("ACFR") consists of three parts: Management's Discussion and Analysis (this section), The Basic Financial Statements, and Required Supplementary Information. The Basic Financial Statements include two kinds of statements that present different views of the District, District-wide Financial Statements and Fund Financial Statements.

- District-wide Financial Statements provide both short-term and long-term information about the District's overall financial status.
- Fund Financial Statements report the District's operations in more detail than the District-wide statements on individual parts of the District, the Governmental Funds and Proprietary Funds.
- Governmental Funds Statements tell how basic services such as regular and special education were financed in the short-term as well as what remains for future spending.
- Proprietary Funds Statements offer short and long-term financial information about the activities the District operates like a business, which include food services.

**BOROUGH OF SOUTH BOUND BROOK SCHOOL DISTRICT
SOUTH BOUND BROOK, NEW JERSEY**

**MANAGEMENT'S DISCUSSION AND ANALYSIS
FOR THE YEAR ENDED JUNE 30, 2024
UNAUDITED**

The notes to financial statements are also included, which are an integral part of the financial statements. The information in the notes provides detailed data on the District's financial operations.

Required supplementary information further explains and supports the financial statements with a comparison of the District's budget for the year. Exhibit A-1 reflects how the various parts of this annual report are arranged and related to one another.

District-wide Financial Statements

The District-wide Financial Statements report information about the District as a whole using accounting methods similar to those used by private-sector companies. The statement of net position includes all of the District's assets and liabilities. All current year's revenue and expenses are accounted for in the statement of activities regardless of when cash is received or disbursed.

The District-wide Financial Statements report the District's net position and how they have changed. Net position, the difference between the District's assets and liabilities, is one way to measure the District's financial health or position. Over time, increases or decreases in the District's net position are an indicator of whether its financial position has improved or diminished. The causes of this change may be a result of many factors, some financial and some not. Non-financial factors include the District's property tax base, current laws in New Jersey restricting revenue growth, facility condition, required educational programs and other factors.

In the District-wide Financial Statements, the District's activities are divided into two categories, governmental and business-type activities.

- Governmental activities - All of the District's programs and services are reported here including, but not limited to regular and special education instruction, support services, operation and maintenance of plant facilities, pupil transportation and extracurricular activities. Property taxes and state formula aid finance most of these activities.
- Business-type activities - These services are provided on a charge for goods or services basis to recover all the expenses of the goods or services provided. District charges fees to help it cover the costs of certain services it provided. The food service activities are reported as business activities.

**BOROUGH OF SOUTH BOUND BROOK SCHOOL DISTRICT
SOUTH BOUND BROOK, NEW JERSEY**

**MANAGEMENT'S DISCUSSION AND ANALYSIS
FOR THE YEAR ENDED JUNE 30, 2024
UNAUDITED**

Fund Financial Statements

The fund financial statements provide more detailed information about the District's funds, focusing on major funds. Funds are accounting devices the District uses to keep track of specific sources of funding and spending on particular programs. Some funds are required by state law and by bond covenants. The District establishes other funds to control and manage money for particular purposes (i.e. long-term debt) or to show that it is properly using certain restricted revenues (i.e. entitlement grants).

The District maintains two financial funds:

- **Governmental Funds:** The District's activities reported in governmental funds focus on how money flows into and out of those funds and the balances left at year-end available for spending in the future years. These funds are reported using an accounting method called modified accrual accounting that measures cash and all other financial assets that can readily be converted to cash. The governmental fund statements provide a detailed short-term view of the District's general government operations and the basic services it provides. Governmental fund information helps you determine whether there are more or fewer financial resources that can be spent in the near future to finance educational programs. The relationship (or differences) between governmental activities (reported in the government-wide Statement of Net Position and Statement of Activities) and governmental funds statements is reconciled in the financial statements.
- **Proprietary Funds:** Services for which the District charges a fee are generally reported in proprietary funds. Proprietary funds are reported in the same way as the District-wide financial statements. The District's enterprise funds (one type of proprietary fund) are the same as its business-type activities but provide more detail and additional information, such as cash flow.

Financial Analysis of the District as a Whole

Recall that the Statement of Net Position provides the perspective of the District as a whole. Table 1 on the next page reflects the District's net position as a whole. Table 2 reflects the changes in net position from operating results.

**BOROUGH OF SOUTH BOUND BROOK SCHOOL DISTRICT
SOUTH BOUND BROOK, NEW JERSEY**

**MANAGEMENT'S DISCUSSION AND ANALYSIS
FOR THE YEAR ENDED JUNE 30, 2024
UNAUDITED**

**Table 1
Condensed Statement of Net Position**

The largest portion of the District's net position is its net investment in capital assets. Restricted net positions include those items that are subject to external restrictions (e.g. for capital projects, maintenance, capital, emergency and tuition reserves, and excess fund balance in the general fund).

Unrestricted net position is at a large deficit due to the net pension liability.

	Governmental Activities		Business-Type Activities		Total School District		Total Percentage
	<u>FY 2024</u>	<u>FY 2023</u>	<u>FY 2024</u>	<u>FY 2023</u>	<u>FY 2024</u>	<u>FY 2023</u>	<u>Change</u>
Current and							
Other Assets	\$4,013,250.70	\$3,467,905.36	\$136,778.40	\$152,430.46	\$4,150,029.10	\$3,620,335.82	14.63%
Capital Assets	<u>8,029,208.08</u>	<u>8,488,395.39</u>	<u>25,061.47</u>	<u>26,846.94</u>	<u>8,054,269.55</u>	<u>8,515,242.33</u>	<u>(5.41%)</u>
Total Assets	<u>12,042,458.78</u>	<u>11,956,300.75</u>	<u>161,839.87</u>	<u>179,277.40</u>	<u>12,204,298.65</u>	<u>12,135,578.15</u>	<u>0.57%</u>
Deferred Outflows							
Related to Pensions	<u>412,657.00</u>	<u>497,975.00</u>			<u>412,657.00</u>	<u>497,975.00</u>	<u>(17.13%)</u>
Long-Term							
Liabilities	1,543,471.69	1,470,607.69			1,543,471.69	1,470,607.69	4.95%
Short-Term							
Liabilities	<u>180,493.15</u>	<u>247,269.32</u>	<u>15,288.73</u>	<u>28,214.09</u>	<u>195,781.88</u>	<u>275,483.41</u>	<u>(28.93%)</u>
Total Liabilities	<u>1,723,964.84</u>	<u>1,717,877.01</u>	<u>15,288.73</u>	<u>28,214.09</u>	<u>1,739,253.57</u>	<u>1,746,091.10</u>	<u>(0.39%)</u>
Deferred Inflows							
Related to Pensions	<u>137,899.00</u>	<u>298,265.00</u>			<u>137,899.00</u>	<u>298,265.00</u>	<u>(53.77%)</u>
Net Position:							
Net investment							
in Capital							
Assets	8,029,208.08	8,488,395.39	25,061.47	26,846.94	8,054,269.55	8,515,242.33	(5.41%)
Restricted	3,883,935.77	3,344,247.04			3,883,935.77	3,344,247.04	16.14%
Unrestricted (Deficit)	<u>(1,319,891.91)</u>	<u>(1,394,508.69)</u>	<u>121,489.67</u>	<u>124,216.37</u>	<u>(1,198,402.24)</u>	<u>(1,270,292.32)</u>	<u>(5.66%)</u>
Total Net							
Position	<u>\$10,593,251.94</u>	<u>\$10,438,133.74</u>	<u>\$146,551.14</u>	<u>\$151,063.31</u>	<u>\$10,739,803.08</u>	<u>\$10,589,197.05</u>	<u>1.42%</u>

**BOROUGH OF SOUTH BOUND BROOK SCHOOL DISTRICT
SOUTH BOUND BROOK, NEW JERSEY**

**MANAGEMENT'S DISCUSSION AND ANALYSIS
FOR THE YEAR ENDED JUNE 30, 2024
UNAUDITED**

Table 2
Changes in Net Position from Operating Results

	Governmental Activities		Business-Type Activities		Total School District	
	<u>FY 2024</u>	<u>FY 2023</u>	<u>FY 2024</u>	<u>FY 2023</u>	<u>FY 2024</u>	<u>FY 2023</u>
Revenue:						
Program Revenue:						
Charges for Services	\$14,801.67	\$13,267.16	\$83,688.12	\$102,808.81	\$98,489.79	\$116,075.97
Operating Grants and Contributions	1,744,367.70	2,095,490.32	209,352.08	190,957.64	1,953,719.78	2,286,447.96
General Revenue:						
Property Taxes	6,977,914.00	6,841,092.00			6,977,914.00	6,841,092.00
Federal and State Aid not restricted	6,525,500.00	5,095,686.00			6,525,500.00	5,095,686.00
Other	115,142.57	61,143.50			115,142.57	61,143.50
Total Revenue	<u>15,377,725.94</u>	<u>14,106,678.98</u>	<u>293,040.20</u>	<u>293,766.45</u>	<u>15,670,766.14</u>	<u>14,400,445.43</u>
Expenses:						
Instruction	10,145,637.59	9,690,087.54			10,145,637.59	9,690,087.54
Student & Instructional Support Services	1,944,988.51	1,901,047.23			1,944,988.51	1,901,047.23
Administrative and Business	1,024,507.22	930,771.17			1,024,507.22	930,771.17
Maintenance & Operations	1,133,061.06	1,147,861.15			1,133,061.06	1,147,861.15
Transportation	693,479.09	707,395.05			693,479.09	707,395.05
Other	280,934.27	258,958.47	297,552.37	274,649.58	578,486.64	533,608.05
Total Expenses	<u>15,222,607.74</u>	<u>14,636,120.62</u>	<u>297,552.37</u>	<u>274,649.58</u>	<u>15,520,160.11</u>	<u>14,910,770.20</u>
Increase/(Decrease) in Net Position	<u>\$155,118.20</u>	<u>(\$529,441.64)</u>	<u>(\$4,512.17)</u>	<u>\$19,116.87</u>	<u>\$150,606.03</u>	<u>(\$510,324.77)</u>

Sources of Revenue

The District's total revenue for the 2023-2024 school year was \$15,670,766.14 as reflected in Table 3 below. Property taxes and state formula aid accounted for 86.17 percent of the total revenue with the other 13.83 percent consisting of other state and federal aid and grants, charges for services, and miscellaneous sources.

**BOROUGH OF SOUTH BOUND BROOK SCHOOL DISTRICT
SOUTH BOUND BROOK, NEW JERSEY**

**MANAGEMENT'S DISCUSSION AND ANALYSIS
FOR THE YEAR ENDED JUNE 30, 2024
UNAUDITED**

**Table 3
Sources of Revenue**

<u>Sources of Revenue</u>	<u>FY 2024</u>		<u>FY 2023</u>	
	<u>Amount</u>	<u>Percentage</u>	<u>Amount</u>	<u>Percentage</u>
Property Taxes	\$6,977,914.00	44.53%	\$6,841,092.00	47.51%
State Formula Aid	6,525,500.00	41.64%	5,095,686.00	35.38%
Other State and Federal Aid	1,953,719.78	12.47%	2,286,447.96	15.88%
Charges for Services	98,489.79	0.63%	116,075.97	0.81%
Other	115,142.57	0.73%	61,143.50	0.42%
	<u>\$15,670,766.14</u>	<u>100.00%</u>	<u>\$14,400,445.43</u>	<u>100.00%</u>

Expenses for Fiscal Years 2024 and 2023

The total expenditures for the 2023-2024 fiscal year for all programs and services were \$15,520,160.11. Table 4 below summarizes these program costs. The District's expenses are predominantly related to instructing, providing services and transporting students, grades kindergarten through eight, which accounts for 82.37 percent of the total District costs. Administrative and business expenses account for the costs of the office of the superintendent of schools, the business office, and the principal's office. Maintenance and operations account for the costs of keeping the school buildings and grounds safe, clean and in good operating condition, and includes all the utility costs related to the school facilities. Other costs include interest on long-term debt, unallocated depreciation expense and the costs of the business-type activities of the proprietary funds. It is important to note that depreciation expense on capital assets is included in expenses for the year; expenses therefore include \$484,969.76 for depreciation.

**Table 4
Expenses for Fiscal Years 2024 and 2023**

<u>Expense Category</u>	<u>FY 2024</u>		<u>FY 2023</u>	
	<u>Amount</u>	<u>Percentage</u>	<u>Amount</u>	<u>Percentage</u>
Instruction	\$10,145,637.59	65.37%	\$9,690,087.54	64.99%
Student & Instruction Services	1,944,988.51	12.53%	1,901,047.23	12.75%
Administrative and Business	1,024,507.22	6.60%	930,771.17	6.24%
Maintenance & Operations	1,133,061.06	7.30%	1,147,861.15	7.70%
Transportation	693,479.09	4.47%	707,395.05	4.74%
Other	578,486.64	3.73%	533,608.05	3.58%
	<u>\$15,520,160.11</u>	<u>100.00%</u>	<u>\$14,910,770.20</u>	<u>100.00%</u>

**BOROUGH OF SOUTH BOUND BROOK SCHOOL DISTRICT
SOUTH BOUND BROOK, NEW JERSEY**

**MANAGEMENT'S DISCUSSION AND ANALYSIS
FOR THE YEAR ENDED JUNE 30, 2024
UNAUDITED**

Governmental Activities

Table 5 presents the net cost (total cost less fees generated by the activities and intergovernmental aid provided for specific programs) of six major District activities: instruction, student and instructional services, administration and business, maintenance and operations, transportation, and other. The net cost shows the financial burden placed on the District's taxpayers and the state by each of these functions.

**Table 5
Net Cost of Governmental Activities**

<u>Expense Category</u>	<u>FY 2024</u>		<u>FY 2023</u>	
	<u>Amount</u>	<u>Percentage</u>	<u>Amount</u>	<u>Percentage</u>
Instruction	\$8,846,581.91	65.71%	\$8,210,869.29	65.54%
Student & Instruction Services	1,623,295.10	12.06%	1,415,997.53	11.30%
Administrative and Business	950,633.94	7.06%	851,715.68	6.80%
Maintenance & Operations	1,133,061.06	8.42%	1,147,861.15	9.16%
Transportation	628,932.09	4.67%	642,848.05	5.13%
Other	280,934.27	2.08%	258,071.43	2.07%
	<u>\$13,463,438.37</u>	<u>100.00%</u>	<u>\$12,527,363.14</u>	<u>100.00%</u>

Instruction expenses include activities directly dealing with the teaching of students and the interaction between teacher and student, including extracurricular activities.

Students and instruction related include the activities involved with assisting staff with the content and process of teaching to students, including curriculum and staff development.

General administration, school administration, and central services include expenses associated with administrative and financial management of the District.

Operation and maintenance of facilities involve keeping the school grounds, buildings and equipment in an effective operating condition.

Student transportation includes activities with the conveyance of special education students to and from school, school activities and athletic events, as provided by state law.

"Other" includes unallocated depreciation.

**BOROUGH OF SOUTH BOUND BROOK SCHOOL DISTRICT
SOUTH BOUND BROOK, NEW JERSEY**

**MANAGEMENT'S DISCUSSION AND ANALYSIS
FOR THE YEAR ENDED JUNE 30, 2024
UNAUDITED**

General Fund Budgeting Highlights

The District's budget is prepared according to New Jersey Statutes and is based on accounting for certain transactions on a basis of modified accrual and encumbrance accounting.

Over the course of the year, the Board of Education approved revisions to the general fund budget as needed. These budget amendments were necessary for the following reasons:

- Realign budgeted salary accounts after contract negotiation settlement and staff transfers to various programs.
- Realigned appropriations in accordance with the prescribed chart of accounts as modified by the comprehensive educational improvement and financing act.
- Transferred from unexpended appropriations to purchase teaching materials, computers, and equipment to meet various program needs.

Capital Assets

Table 6 reflects the comparative balances of capital assets net of depreciation. The detail of the changes in capital assets is reflected in Note 3 to the financial statements.

**Table 6
Capital Assets (Net of Depreciation)**

	Governmental Activities		Business-Type Activities		Total School District		Total Percentage Change
	<u>FY 2024</u>	<u>FY 2023</u>	<u>FY 2024</u>	<u>FY 2023</u>	<u>FY 2024</u>	<u>FY 2023</u>	
Land	\$524,414.00	\$524,414.00			\$524,414.00	\$524,414.00	
Building and Building Improvements	7,156,537.82	7,536,208.71			7,156,537.82	7,536,208.71	(5.04%)
Machinery and Equipment	348,256.26	427,772.68	\$25,061.47	\$26,846.94	373,317.73	454,619.62	(17.88%)
Total Assets	<u>\$8,029,208.08</u>	<u>\$8,488,395.39</u>	<u>\$25,061.47</u>	<u>\$26,846.94</u>	<u>\$8,054,269.55</u>	<u>\$8,515,242.33</u>	<u>(5.41%)</u>

**BOROUGH OF SOUTH BOUND BROOK SCHOOL DISTRICT
SOUTH BOUND BROOK, NEW JERSEY**

**MANAGEMENT'S DISCUSSION AND ANALYSIS
FOR THE YEAR ENDED JUNE 30, 2024
UNAUDITED**

Debt Administration

At June 30, 2024, the District had \$1,543,471.69 of outstanding long-term debt, consisting of compensated absences and net pension liability. The District will continue to pay down its debt, as the obligations are due. Table 7 reflects the comparison of outstanding debt for the past two fiscal years. More information of the District's long-term debt is presented in Note 4 to the financial statements.

**Table 7
Outstanding Long-term Debt**

	Total School Debt		Total Percentage Change
	<u>FY 2024</u>	<u>FY 2023</u>	
Compensated Absences Payable	\$29,432.69	\$36,502.69	(19.37%)
Net Pension Liability Payable	<u>1,514,039.00</u>	<u>1,434,105.00</u>	<u>5.57%</u>
	<u>\$1,543,471.69</u>	<u>\$1,470,607.69</u>	<u>4.95%</u>

The District's Future

The South Bound Brook School District is in good financial condition. The District is proud of its community support of our school as its vision statement reflects 'One School, One Community'. The Borough recently paved several roads throughout the town and installed new sidewalks on the Madison Street side of the building, which is an asset to the school as it's a walking District.

Major concerns facing the District include escalating costs, especially in the areas of high school tuition benefits and out-of-district transportation. Additional concerns include fluctuations in enrollment, coupled with uncertainty in State Aid which could have a substantial impact on future budgets. The District plans on continued upgrades to technology and its facility, especially in the areas of security and safety.

In conclusion, as the plaque in the lobby of the Central Office states, 'The vision of Robert Morris School is to discover the needs and enhance the talents of all students in order to create well-educated, caring individuals who embrace diversity, seek knowledge, challenge existing ideas and create new ones. Our students will develop a spirit of belonging and a desire for excellence as a result of collaboration with teachers, staff, parents and community members. This will enable our students to become exemplary citizens as they develop the ability to excel in their chosen and future endeavors.

As a result, the District has committed itself to sound financial practices while addressing student needs as its main priority.

Contacting the District's Financial Management

This financial report is designed to provide our citizens, taxpayers, investors, and creditors with a general overview of the District's finances and to show the District's accountability for the money it receives. If you have questions about this report or need additional information, contact Dr. Lorise A. Goeke, Superintendent, or Eulalia Gillis, Interim Business Administrator/Board Secretary at the South Bound Brook Board of Education, 122 Elizabeth Street, South Bound Brook, NJ 08880.

THIS PAGE INTENTIONALLY LEFT BLANK

BASIC FINANCIAL STATEMENTS

The basic financial statements provide a financial overview of the District's operations. These financial statements present the financial position and operating results of all funds as of June 30, 2024.

DISTRICT-WIDE FINANCIAL STATEMENTS

The statement of net position and the statement of activities display information about the District. These statements include the financial activities of the overall district, except for fiduciary activities. Eliminations have been made to minimize the double counting of internal activities. These statements distinguish between the governmental and business-type activities of the District.

BOROUGH OF SOUTH BOUND BROOK SCHOOL DISTRICT
STATEMENT OF NET POSITION
JUNE 30, 2024

	<u>GOVERNMENTAL ACTIVITIES</u>	<u>BUSINESS-TYPE ACTIVITIES</u>	<u>TOTAL</u>
ASSETS:			
Cash and cash equivalents	\$630,573.71	\$121,464.97	\$752,038.68
Receivables, net	574,353.77	11,338.13	585,691.90
Inventory		3,975.30	3,975.30
Restricted assets:			
Restricted cash and cash equivalents	2,808,323.22		2,808,323.22
Capital assets:			
Land and improvements	524,414.00		524,414.00
Other capital assets, net	7,504,794.08	25,061.47	7,529,855.55
Total assets	<u>12,042,458.78</u>	<u>161,839.87</u>	<u>12,204,298.65</u>
DEFERRED OUTFLOWS OF RESOURCES:			
Related to pensions	412,657.00		412,657.00
Total Deferred Outflows of Resources	<u>412,657.00</u>		<u>412,657.00</u>
LIABILITIES:			
Accounts payable	177,641.12	7,919.77	185,560.89
Unearned revenue	2,852.03	7,368.96	10,220.99
Noncurrent liabilities:			
Due beyond one year:			
Net Pension Liability	1,514,039.00		1,514,039.00
Compensated absences payable	29,432.69		29,432.69
Total liabilities	<u>1,723,964.84</u>	<u>15,288.73</u>	<u>1,739,253.57</u>
DEFERRED INFLOWS OF RESOURCES:			
Related to pensions	137,899.00		137,899.00
Total Deferred Inflows of Resources	<u>137,899.00</u>		<u>137,899.00</u>
NET POSITION:			
Net investment in capital assets	8,029,208.08	25,061.47	8,054,269.55
Restricted for:			
Capital projects fund	2,395,180.83		2,395,180.83
Special revenue fund	22,912.39		22,912.39
Other purposes	1,465,842.55		1,465,842.55
Unrestricted (deficit)	<u>(1,319,891.91)</u>	<u>121,489.67</u>	<u>(1,198,402.24)</u>
Total net position	<u>\$10,593,251.94</u>	<u>\$146,551.14</u>	<u>\$10,739,803.08</u>

The accompanying notes to the financial statements are an integral part of this statement.

BOROUGH OF SOUTH BOUND BROOK SCHOOL DISTRICT
STATEMENT OF ACTIVITIES
JUNE 30, 2024

FUNCTIONS/PROGRAMS	EXPENSES	INDIRECT EXPENSES ALLOCATION	PROGRAM REVENUES		NET (EXPENSE) REVENUE AND CHANGES IN NET POSITION		
			CHARGES FOR SERVICES	OPERATING GRANTS AND CONTRIBUTIONS	GOVERNMENTAL ACTIVITIES	BUSINESS-TYPE ACTIVITIES	TOTAL
Governmental Activities:							
Instruction:							
Regular	\$5,389,563.78	\$1,472,904.87		\$958,492.11	(\$5,903,976.54)		(\$5,903,976.54)
Special education	2,177,781.76	612,099.26		251,021.71	(2,538,859.31)		(2,538,859.31)
Other	359,126.17	134,161.74		89,541.85	(403,746.06)		(403,746.06)
Support services:							
Student and instruction related services	1,674,255.46	270,733.05	\$14,801.67	306,891.73	(1,623,295.10)		(1,623,295.10)
General administrative services	156,625.69	16,320.75			(172,946.44)		(172,946.44)
School administrative services	263,469.77	110,685.32		73,873.29	(300,281.80)		(300,281.80)
Central services	312,808.29	35,331.53			(348,139.82)		(348,139.82)
Administration information technology	108,445.92	20,819.96			(129,265.88)		(129,265.88)
Plant operations and maintenance	799,895.68	333,165.38			(1,133,061.06)		(1,133,061.06)
Student transportation services	693,479.09			64,547.00	(628,932.09)		(628,932.09)
Special school / charter school	280,934.27				(280,934.27)		(280,934.27)
Unallocated benefits	2,523,037.57	(2,523,037.57)					
Unallocated Depreciation	483,184.29	(483,184.29)					
Total governmental activities	15,222,607.74		14,801.67	1,744,367.70	(13,463,438.37)		(13,463,438.37)
Business-type activities:							
Food service	297,552.37		83,688.12	209,352.08		(\$4,512.17)	(4,512.17)
Total business-type activities	297,552.37		83,688.12	209,352.08		(4,512.17)	(4,512.17)
Total primary government	\$15,520,160.11		\$98,489.79	\$1,953,719.78	(\$13,463,438.37)	(\$4,512.17)	(\$13,467,950.54)
General Revenues:							
Taxes:							
Property taxes - general					\$6,977,914.00		\$6,977,914.00
Federal and state aid not restricted					6,525,500.00		6,525,500.00
Miscellaneous income					115,142.57		115,142.57
Total general revenues					13,618,556.57		13,618,556.57
Change in net position					155,118.20	(\$4,512.17)	150,606.03
Net Position - beginning					10,438,133.74	151,063.31	10,589,197.05
Net Position ending					\$10,593,251.94	\$146,551.14	\$10,739,803.08

The accompanying notes to the financial statements are an integral part of this statement.

MAJOR FUND FINANCIAL STATEMENTS

The Individual fund financial statements and schedules present more detailed information for the individual fund in a format that segregates information by fund type.

BOROUGH OF SOUTH BOUND BROOK SCHOOL DISTRICT
BALANCE SHEET
GOVERNMENTAL FUNDS
JUNE 30, 2024

	GENERAL FUND	SPECIAL REVENUE FUND	TOTAL GOVERNMENTAL FUNDS
ASSETS AND OTHER DEBITS:			
Assets:			
Cash and cash equivalents	\$630,573.71	\$22,912.39	\$653,486.10
Capital reserve	2,395,180.83		2,395,180.83
Maintenance reserve	290,230.00		290,230.00
Tuition reserve	100,000.00		100,000.00
Accounts receivable:			
Federal		99,637.71	99,637.71
State	474,716.06		474,716.06
Interfunds receivable	96,740.69		96,740.69
Total assets	<u>3,987,441.29</u>	<u>122,550.10</u>	<u>4,109,991.39</u>
LIABILITIES AND FUND BALANCES:			
Liabilities:			
Accounts payable	40,412.13	44.99	40,457.12
Interfunds payable		96,740.69	96,740.69
Unearned revenue		2,852.03	2,852.03
Total liabilities	<u>40,412.13</u>	<u>99,637.71</u>	<u>140,049.84</u>
Fund balances:			
Restricted for:			
Capital reserve	2,395,180.83		2,395,180.83
Maintenance reserve	290,230.00		290,230.00
Tuition reserve	100,000.00		100,000.00
Excess surplus designated for subsequent years expenditures	375,000.00		375,000.00
Excess surplus - current year	400,000.00		400,000.00
Student activities		22,912.39	22,912.39
Assigned for:			
Year-end encumbrances	72,623.55		72,623.55
Designated for subsequent years expenditures	227,989.00		227,989.00
Unassigned	86,005.78		86,005.78
Total fund balances	<u>3,947,029.16</u>	<u>22,912.39</u>	<u>3,969,941.55</u>
Total liabilities and fund balances	<u>\$3,987,441.29</u>	<u>\$122,550.10</u>	<u>\$4,109,991.39</u>

The accompanying notes to the financial statements are an integral part of this statement.

BOROUGH OF SOUTH BOUND BROOK SCHOOL DISTRICT
BALANCE SHEET
GOVERNMENTAL FUNDS
JUNE 30, 2024

Total Fund Balances (Brought Forward)		\$3,969,941.55
Amounts Reported for Governmental Activities in the Statement of Net Position (A-1) are different because:		
Capital assets used in governmental activities are not financial resources and therefore are not reported in the funds.		
Cost of Assets	\$15,324,209.31	
Accumulated Depreciation	<u>(7,295,001.23)</u>	
		8,029,208.08
Long term liabilities, including bonds payable, and other related amounts that are not due and payable in the current period and therefore are not reported as liabilities in the funds.		
Net pension liability	(1,514,039.00)	
Compensated absences payable	<u>(29,432.69)</u>	
		(1,543,471.69)
Deferred Outflows and Inflows of resources are applicable to future periods and therefore are not reported in the funds.		
Pensions:		
Deferred Outflows		
Pension related		417,973.12
Deferred Inflows:		
Pension related		(137,899.00)
Certain liabilities are not due and payable in the current period and therefore, are not reported in the governmental funds.		
Accounts payable - pension related		<u>(142,500.12)</u>
Net Position of Governmental Activities		<u><u>\$10,593,251.94</u></u>

The accompanying Notes to the Financial Statements are an integral part of this statement.

BOROUGH OF SOUTH BOUND BROOK SCHOOL DISTRICT
STATEMENT OF REVENUES, EXPENDITURES AND CHANGES IN FUND BALANCES
GOVERNMENTAL FUNDS
FOR THE FISCAL YEAR ENDED JUNE 30, 2024

	GENERAL FUND	SPECIAL REVENUE FUND	TOTAL GOVERNMENTAL FUNDS
REVENUES:			
Local sources:			
Local tax levy	\$6,977,914.00		\$6,977,914.00
Miscellaneous	115,142.57	\$28,410.67	143,553.24
Total revenues-local sources	7,093,056.57	28,410.67	7,121,467.24
State sources	8,497,093.26	14,774.92	8,511,868.18
Federal sources		513,545.52	513,545.52
Total revenues	15,590,149.83	556,731.11	16,146,880.94
EXPENDITURES:			
Current expense:			
Instruction:			
Regular	2,846,551.75	266,039.04	3,112,590.79
Special education	641,975.05	136,067.60	778,042.65
Other instruction	303,237.59		303,237.59
Support services:			
Tuition	3,618,820.73		3,618,820.73
Student and instruction related services	1,458,431.77	162,139.63	1,620,571.40
General administrative services	156,625.69		156,625.69
School administrative services	254,098.78		254,098.78
Central services	312,808.29		312,808.29
Administration Information Technology	108,445.92		108,445.92
Plant operations and maintenance	799,895.68		799,895.68
Student transportation services	693,479.09		693,479.09
Employee benefits	3,441,242.57		3,441,242.57
Capital outlay	56,487.98		56,487.98
Charter Schools	276,531.00		276,531.00
Special schools	4,403.27		4,403.27
Total expenditures	14,973,035.16	564,246.27	15,537,281.43
Excess (deficiency) of revenues over (under) expenditures	617,114.67	(7,515.16)	609,599.51
Fund balances, July 1, 2023	3,329,914.49	30,427.55	3,360,342.04
Fund balances, June 30, 2024	\$3,947,029.16	\$22,912.39	\$3,969,941.55

The accompanying notes to the financial statements are an integral part of this statement.

BOROUGH OF SOUTH BOUND BROOK SCHOOL DISTRICT
RECONCILIATION OF THE STATEMENT OF REVENUES, EXPENDITURES
AND CHANGES IN FUND BALANCES OF GOVERNMENTAL FUNDS
TO THE STATEMENT OF ACTIVITIES
FOR THE FISCAL YEAR ENDED JUNE 30, 2024

Total net change in fund balances - governmental funds (from B-2) \$609,599.51

Amounts reported for governmental activities in the statement
of activities (A-2) are different because:

Capital outlays are reported in governmental funds as expenditures. However, in the statement of activities, the cost of those assets is allocated over their estimated useful lives as depreciation expense. This is the amount by which depreciation exceeded capital outlays in the period.

Depreciation expense	(\$483,184.29)	
Capital outlays	56,487.98	
Capital outlays not capitalized	<u>(32,491.00)</u>	(459,187.31)

District pension contributions are reported as expenditures in the governmental funds when made. However, they are reported as deferred outflows of resources in the Statement of Net Position because the reported net pension liability is measured a year before the District's report date. Pension expense, which is the change in the net pension liability adjusted for changes in deferred outflows and inflows of resources related to pensions, is reported in the Statement of Activities.

District pension contributions	139,706.00	
Less: Pension expense	<u>(142,070.00)</u>	(2,364.00)

In the statement of activities, certain expenses, e.g., compensated absences (vacations) are measured by the amounts earned during the year. In governmental funds, however, expenditures for these items are reported in the amount of financial resources used (paid). When the earned amount exceeds the paid amount, the difference is a reduction in the reconciliation (-); when the paid amount exceeds the earned amount the difference is an addition to the reconciliation (+).

	<u>7,070.00</u>
--	-----------------

Change in net position of governmental activities	<u><u>\$155,118.20</u></u>
---	----------------------------

The accompanying notes to the financial statements are an integral part of this statement.

THIS PAGE INTENTIONALLY LEFT BLANK

OTHER FUNDS

BOROUGH OF SOUTH BOUND BROOK SCHOOL DISTRICT
PROPRIETARY FUND
STATEMENT OF NET POSITION
JUNE 30, 2024

	<u>BUSINESS-TYPE</u> <u>ACTIVITIES -</u> <u>ENTERPRISE FUND</u> <u>FOOD</u> <u>SERVICE</u>
ASSETS:	
Current assets:	
Cash and cash equivalents	\$121,464.97
Accounts receivable:	
State	575.23
Federal	9,950.94
Other	811.96
Inventories	3,975.30
Total current assets	<u>136,778.40</u>
Noncurrent assets	
Furniture, machinery & equipment	98,102.44
Less: Accumulated depreciation	<u>(73,040.97)</u>
Total noncurrent assets	<u>25,061.47</u>
TOTAL ASSETS	<u>161,839.87</u>
LIABILITIES:	
Current liabilities:	
Accounts payable	7,919.77
Unearned revenue	7,368.96
Total current liabilities	<u>15,288.73</u>
NET POSITION:	
Net investment in capital assets	25,061.47
Unrestricted	<u>121,489.67</u>
TOTAL NET POSITION	<u><u>\$146,551.14</u></u>

The accompanying notes to the financial statements are an integral part of this statement.

EXHIBIT "B-5"

BOROUGH OF SOUTH BOUND BROOK SCHOOL DISTRICT
PROPRIETARY FUND
STATEMENT OF REVENUES, EXPENSES AND CHANGES IN FUND NET POSITION
FOR THE FISCAL YEAR ENDED JUNE 30, 2024

	<u>BUSINESS-TYPE ACTIVITIES - ENTERPRISE FUND FOOD SERVICE</u>
OPERATING REVENUES:	
Local sources:	
Daily sales-reimbursable programs:	
School lunch program	\$58,885.02
Daily sales non-reimbursable programs	<u>24,803.10</u>
Total operating revenue	<u>83,688.12</u>
OPERATING EXPENSES:	
Salaries	106,042.28
Employee benefits and taxes	27,370.62
Management fee	18,573.15
Supplies	10,020.10
Repairs and Other	13,514.49
Depreciation	1,785.47
Cost of sales - reimbursable programs	109,743.26
Cost of sales - non-reimbursable programs	<u>10,503.00</u>
Total operating expenses	<u>297,552.37</u>
Operating (loss)	<u>(213,864.25)</u>
Nonoperating revenues:	
State sources:	
State school breakfast program	281.70
State school breakfast program- NJEIE	133.95
State school lunch program	6,018.73
State school lunch program- NJEIE	2,806.65
Federal sources:	
National school lunch program	146,174.05
National school breakfast program	12,413.82
National food distribution commodities	16,613.68
Supply chain assistance	22,102.88
P-EBT Administrative Reimbursement	653.00
Local Food for Schools (LFS)	<u>2,153.62</u>
Total nonoperating revenues	<u>209,352.08</u>
Change in net position	(4,512.17)
Net position - July 1	<u>151,063.31</u>
Net position - June 30	<u><u>\$146,551.14</u></u>

The accompanying notes to the financial statements are an integral part of this statement.

BOROUGH OF SOUTH BOUND BROOK SCHOOL DISTRICT
PROPRIETARY FUND
STATEMENT OF CASH FLOWS
FOR THE FISCAL YEAR ENDED JUNE 30, 2024

	BUSINESS-TYPE ACTIVITIES - ENTERPRISE FUND FOOD SERVICE
Cash flows from operating activities:	
Receipts from customers	\$83,327.06
Payments to employees	(106,042.28)
Payments for employee benefits	(27,370.62)
Payments to suppliers	(177,159.65)
Net cash (used) by operating activities	(227,245.49)
Cash flows from noncapital financing activities:	
State sources	9,057.05
Federal sources	199,761.30
Net cash (used) by noncapital financing activities	208,818.35
Net decrease in cash and cash equivalents	(18,427.14)
Cash and cash equivalents, July 1	139,892.11
Cash and cash equivalents, June 30	\$121,464.97
Operating income(loss)	(\$213,864.25)
Adjustments to reconcile operating income (loss)	
to cash provided by operating activities:	
Depreciation	1,785.47
Change in assets and liabilities:	
(Increase) Decrease in inventory	(1,429.39)
(Increase) Decrease in accounts receivable	1,946.33
Increase (Decrease) in unearned revenue	(8,297.27)
Increase (Decrease) in accounts payable	(7,386.38)
Net cash (used) by operating activities	(\$227,245.49)

The accompanying notes to the financial statements are an integral part of this statement.

Borough of South Bound Brook School District
Notes to the Financial Statements
June 30, 2024

NOTE 1: SUMMARY OF SIGNIFICANT ACCOUNTING POLICIES

The financial statements of the Borough of South Bound Brook School District have been prepared in conformity with U.S. generally accepted accounting principles (GAAP) as applied to governmental units. The Governmental Accounting Standards Board (GASB) is the accepted standard-setting body for establishing governmental accounting and financial reporting principles. The more significant of the Board's accounting policies are described below.

Reporting Entity

The South Bound Brook School District is a Type II District located in Somerset County, New Jersey. The School District is an instrumentality of the State of New Jersey, established to function as an educational institution. The District is governed by a 7 member board elected to three-year terms and is responsible for the fiscal control of the District. A Superintendent is appointed by the Board and is responsible for the administrative control of the District.

The primary criterion for including activities within the District's reporting entity, are set forth in Statement No. 39 of the Governmental Accounting Standards Board entitled "*Determining Whether Certain Organizations are Component Units*" (GASB 39) as codified in Section 2100 of the GASB Codification of Governmental Accounting and Financial Reporting Standards.

Organizations that are legally separate, tax-exempt entities and that meet *all* of the following criteria should be discretely presented as component units. These criteria are:

1. The economic resources received or held by the separate organization are entirely or almost entirely for the direct benefit of the primary government.
2. The primary government, or its component units, is entitled to, or has the ability to otherwise access, a majority of the economic resources of the organization.
3. The economic resources received or held by an *individual organization* that the specific primary government, or its component units, is entitled to, or has the ability to otherwise access, are significant to that primary government.

The combined financial statements include all funds of the District over which the Board exercises operating control. The operations of the District include elementary and middle schools located in the Borough of South Bound Brook. There were no additional entities required to be included in the reporting entity under the criteria as described above, in the current fiscal year. Furthermore, the District is not includable in any other reporting entity on the basis of such criteria.

Borough of South Bound Brook School District
Notes to the Financial Statements
June 30, 2024

NOTE 1: SUMMARY OF SIGNIFICANT ACCOUNTING POLICIES (CONTINUED)

Basis of Presentation

The District's basic financial statements consist of District-wide statements, including a statement of net assets and a statement of activities, and fund financial statements which provide a more detailed level of financial information.

District-wide Statements: The statement of net position and the statement of activities display information about the District as a whole. These statements include the financial activities of the overall District. Eliminations have been made to minimize the double-counting of internal activities. These statements distinguish generally between the governmental and business-type activity of the District. Governmental activities generally are financed through taxes, intergovernmental revenues, and other nonexchange transactions. Business-type activities are financed in whole or in part by fees charged to external parties.

The statement of net position presents the financial condition of the governmental and business-type activity of the District at fiscal year end. The statement of activities presents a comparison between direct expenses and program revenues for the business-type activity of the District and for each function of the District's governmental activities. Direct expenses are those that are specifically associated with a program or function and, therefore, are clearly identifiable to a particular function. Program revenues include (a) fees and charges paid by the recipients of goods or services offered by the programs and (b) grants and contributions that are restricted to meeting the operational or capital requirement of a particular program. Revenues that are not classified as program revenues, including all taxes, are presented as general revenues. The comparison of direct expenses with program revenues identifies the extent to which each governmental function or business segment is self-financing or draws from the general revenues of the District.

Fund Financial Statements: During the fiscal year, the District segregates transactions related to certain District functions or activities in separate funds in order to aid financial management and to demonstrate legal compliance. The fund financial statements provide information about the District's funds. Separate statements for each fund category – governmental and proprietary - are presented. The New Jersey Department of Education (NJDOE) has elected to require New Jersey districts to treat each governmental fund as a major fund in accordance with the option noted in GASB No. 34, paragraph 76. The NJDOE believes that the presentation of all funds as major is important for public interest and to promote consistency among district financial reporting models.

Borough of South Bound Brook School District
Notes to the Financial Statements
June 30, 2024

NOTE 1: SUMMARY OF SIGNIFICANT ACCOUNTING POLICIES (CONTINUED)

Governmental Fund Types

General Fund - The general fund is the general operating fund of the District. It is used to account for all financial resources except those required to be accounted for in another fund. Included are certain expenditures for vehicles and movable instructional or noninstructional equipment which are classified in the capital outlay subfund.

As required by the New Jersey State Department of Education, the District includes budgeted Capital outlay in this fund. Generally accepted accounting principles as they pertain to governmental entities state that general fund resources may be used to directly finance capital outlays for long-lived improvements as long as the resources in such cases are derived exclusively from unrestricted revenues. Resources for budgeted capital outlay purposes are normally derived from State of New Jersey Aid, district taxes and appropriated fund balance. Expenditures are those that result in the acquisition of or additions to fixed assets for land, existing buildings, improvements of grounds, construction of buildings, additions to or remodeling of buildings and the purchase of built-in equipment. These resources can be transferred from and to current expense by board resolution.

Special Revenue Fund - The Special Revenue Fund is used to account for and report the proceeds of specific revenue sources that are restricted or committed to expenditure for specified purposes other than debt service or capital projects. Thus, the Special Revenue Fund is used to account for the proceeds of specific revenue from State and Federal Governments (other than major capital projects, debt service or the enterprise funds) and local appropriations that are legally restricted or committed to expenditures for specified purposes.

Capital Projects Fund - The Capital Projects Fund is used to account for and report financial resources that are restricted, committed or assigned to expenditure for capital outlays, including the acquisition or construction of capital facilities and other capital assets (other than those financed by proprietary funds). The financial resources are derived from temporary notes or serial bonds that are specifically authorized by the voters as a separate question on the ballot either during the annual election or at a special election, funds appropriated from the General Fund, and from aid provided by the state to offset the cost of approved capital projects.

Debt Service Fund - The debt service fund is used to account for and report financial resources that are restricted, committed, or assigned to expenditure for principal and interest.

Borough of South Bound Brook School District
Notes to the Financial Statements
June 30, 2024

NOTE 1: SUMMARY OF SIGNIFICANT ACCOUNTING POLICIES (CONTINUED)

Proprietary Fund

Enterprise Fund - The enterprise fund accounts for all revenues and expenses pertaining to cafeteria operations. The food service fund is utilized to account for operations that are financed and operated in a manner similar to private business enterprises. The stated intent is that the cost (i.e. expenses including depreciation and indirect costs) of providing goods or services to the students on a continuing basis are financed or recovered primarily through user charges.

Basis of Accounting – Measurement Focus

Basis of accounting determines when transactions are recorded in the financial records and reported on the financial statements.

District-Wide and Proprietary Fund Financial Statements: The District-Wide financial statements are prepared using the accrual basis of accounting. Governmental funds use the modified accrual basis of accounting. Differences in the accrual and modified accrual basis of accounting arise in the recognition of revenue, the recording of unearned revenue, and in the presentation of expenses versus expenditures. Ad Val Orem (Property) Taxes are susceptible to accrual as under New Jersey State Statute a municipality is required to remit to its school district the entire balance of taxes in the amount voted upon or certified, prior to the end of the school year. The District records the entire approved tax levy as revenue (accrued) at the start of the fiscal year, since the revenue is both measurable and available. The District is entitled to receive monies under the established payment schedule and the unpaid amount is considered to be an "accounts receivable". Revenue from grants, entitlements, and donations are recognized in the fiscal year in which all eligibility requirements have been satisfied.

Governmental Fund Financial Statements: Governmental funds are reported using the current financial resources measurement focus and the modified accrual basis of accounting. Under this method, revenues are recognized when measurable and available. "Measurable" means the amount of the transactions can be determined and "available" means collectible within the current period or soon enough thereafter to be used to pay liabilities of the current period. Expenditures are recorded when the related fund liability is incurred, except for principal and interest on general long-term debt, claims and judgments, and compensated absences, which are recognized as expenditures to the extent they have matured. General capital asset acquisitions are reported as expenditures in governmental funds. Proceeds of general long-term debt and acquisitions under leases and installment purchase contracts are reported as other financing sources.

Borough of South Bound Brook School District
Notes to the Financial Statements
June 30, 2024

NOTE 1: SUMMARY OF SIGNIFICANT ACCOUNTING POLICIES (CONTINUED)

Budgets/Budgetary Control

All governmental and business type activities and enterprise funds of the District follow FASB Statements and Interpretations issued on or before November 30, 1989, Accounting Research Bulletins, unless those pronouncements conflict with GASB pronouncements.

Annual appropriated budgets are prepared in the spring of each year for the general, special revenue, and debt service funds. The budgets are submitted to the county office for approval. In accordance with P.L. 2011, c. 202, which became effective January 17, 2012, the District elected to move the April 2013 school Board election to the date of the November general election thereby eliminating the vote on the annual base budget. Budgets are prepared using the modified accrual basis of accounting. The legal level of budgetary control is established at line item accounts within each fund. Line item accounts are defined as the lowest (most specific) level of detail as established pursuant to the minimum chart of accounts referenced in N.J.A.C. 6A:23. All budget amendments and transfers must be approved by School Board resolution. The over-expenditures related to on-behalf payments in the general fund are due to the inclusion of the non-budgeted on-behalf payments made by the State of New Jersey as District expenditures. These amounts are offset by related revenues and as such do not represent budgetary over-expenditures.

All budget amounts presented in the accompanying supplementary information reflect the original budget and the amended budget (which have been adjusted for legally authorized revisions of the annual budgets during the year).

Appropriations, except remaining project appropriations, encumbrances, and unexpended grant appropriations, lapse at the end of each fiscal year. The capital projects fund presents the remaining project appropriations compared to current year expenditures. Formal budgetary integration into the accounting system is employed as a management control device during the year. For governmental funds there are no substantial differences between the budgetary basis of accounting and generally accepted accounting principles with the exception of the legally mandated recognition of the last state aid payment for budgetary purposes only and the special revenue fund as noted below. Encumbrance accounting is also employed as an extension of formal budgetary integration in the governmental fund types. Unencumbered appropriations lapse at fiscal year end.

The accounting records of the special revenue fund are maintained on the grant accounting budgetary basis. The grant accounting budgetary basis differs from GAAP in that the grant accounting budgetary basis recognizes encumbrances as expenditures and also recognizes the related revenues, whereas the GAAP basis does not. Sufficient supplemental records are maintained to allow for the presentation of GAAP basis financial records.

Borough of South Bound Brook School District
Notes to the Financial Statements
June 30, 2024

NOTE 1: SUMMARY OF SIGNIFICANT ACCOUNTING POLICIES (CONTINUED)

Encumbrance Accounting

Under encumbrance accounting, purchase orders, contracts and other commitments for the expenditure of resources are recorded to reserve a portion of the applicable appropriation. Open encumbrances in governmental funds other than the special revenue fund are reported as assigned fund balances at fiscal year end as they do not constitute expenditures or liabilities but rather commitments related to unperformed contracts for goods and services.

Open encumbrances in the special revenue fund for which the District has received advances are reflected in the balance sheet as unearned revenues at fiscal year end.

The encumbered appropriation authority carries over into the next fiscal year. An entry will be made at the beginning of the next fiscal year to increase the appropriation reflected in the certified budget by the outstanding encumbrance amount as of the current fiscal year end.

Interfunds

Interfund receivables and payables arise from transactions between particular funds and are considered short term in duration. The Interfund transactions are recorded by all funds affected in the period in which the transactions are executed and are part of the district's available spendable resources.

Inventories and Prepaid Expenses

Inventories of materials and supplies held for consumption in the governmental funds are recorded as expenditures at the time of purchase and year end balances are not reported in the financial statements.

Inventories of food and/or supplies in the food service fund are recorded at cost on a first-in, first-out basis or, in the case of Food Distribution Commodities, at stated value which approximates market.

Prepaid expenses which benefit future period, other than those recorded in the enterprise fund, are recorded as an expenditure in the year of purchase.

Borough of South Bound Brook School District
Notes to the Financial Statements
June 30, 2024

NOTE 1: SUMMARY OF SIGNIFICANT ACCOUNTING POLICIES (CONTINUED)

Capital Assets

The District has an established formal system of accounting for its capital assets. Capital Assets used for governmental purposes, which include land, buildings and improvements and furniture and equipment, are only reported in the district- wide financial statements. The District generally defines capital assets as assets with an initial cost of \$2,000.00 or more and an estimated useful life in excess of one year. Purchased or constructed capital assets are reported at cost. Donated capital assets are valued at their acquisition value on the date received. The cost of normal maintenance and repairs that do not add to the value of the asset or materially extend assets' lives are not capitalized.

Capital assets are depreciated in the district-wide statements using the straight-line method over the following estimated useful lives:

<u>Asset Class</u>	<u>Estimated Useful Lives</u>
School Buildings	50
Building Improvements	20
Electrical/Plumbing	30
Vehicles	8
Office & Computer Equipment	5-10
Instructional Equipment	10
Grounds Equipment	15

Compensated Absences

The District accounts for compensated absences (e.g., unused vacation, sick leave) as directed by Governmental Accounting Standards Board Statement No. 16 (GASB 16), "Accounting for Compensated Absences." A liability for compensated absences attributable to services already rendered and not contingent on a specific event that is outside the control of the employer and employee is accrued as employees earn the rights to the benefits.

Borough of South Bound Brook School District
Notes to the Financial Statements
June 30, 2024

NOTE 1: SUMMARY OF SIGNIFICANT ACCOUNTING POLICIES (CONTINUED)

Compensated Absences (Continued)

District employees are granted varying amounts of vacation and sick leave in accordance with the District's personnel policy. Upon termination, employees are paid for accrued vacation. The District's policy permits employees to accumulate unused sick leave and carry forward the full amount to subsequent years. Upon retirement, employees shall be paid by the District for the unused sick leave in accordance with the District's agreements with the various employee unions.

The liability for compensated absences was accrued using the termination payment method, whereby the liability is calculated based on the amount of sick leave that is expected to become eligible for payment upon termination. The District estimates its accrued compensated absences liability based on the accumulated sick and vacation days at the balance sheet date by those employees who are currently eligible to receive termination payments.

For the District-wide statements, the current portion is the amount estimated to be used in the following year. In accordance with GAAP, for the governmental funds, in the fund financial statements, all of the compensated absences are considered long-term and therefore, are not a fund liability and represents a reconciling item between the fund level and District-wide presentations.

Fund Equity

Fund balance restrictions are used to indicate that portion of the fund balance that is not available for expenditures or is legally segregated for a specific future use. Designation of portions of the fund balances are established to indicate tentative plans for financial utilization in a future period. The unreserved fund balances represent the amount available for future budgetary operations.

Unassigned net position represents the remains of the District's equity in the cumulative earnings of the proprietary funds.

Unearned Revenue

Unearned revenue in the special revenue fund represents funds which have been received but not yet earned. A corresponding accounts receivable has also been established for any open encumbrances at year end which is allowable under generally accepted accounting principles.

Borough of South Bound Brook School District
Notes to the Financial Statements
June 30, 2024

NOTE 1: SUMMARY OF SIGNIFICANT ACCOUNTING POLICIES (CONTINUED)

Accrued Liabilities and Long-Term Obligations

All payables, accrued liabilities, and long-term obligations are reported on the District-wide financial statements. In general, governmental fund payables and accrued liabilities that, once incurred, are paid in a timely manner and in full from current financial resources, are reported as obligations of the funds. However, contractually required pension contributions and compensated absences that are paid from governmental funds are reported as liabilities on the fund financial statements only to the extent that they are due for payment during the current year. Bonds are recognized as a liability on the fund financial statements when due.

Net Position

Net Position represents the difference between assets and liabilities. Net investment in capital assets consists of capital assets, net of accumulated depreciation, reduced by the outstanding balance of any borrowing used for the acquisition, construction, or improvement of those assets. Net position is reported as restricted when there are limitations imposed on their use either through the enabling legislation adopted by the District or through external restrictions imposed by creditors, grantors, or laws or regulations of other governments. The District's policy is to first apply restricted resources when an expense is incurred for purposes for which both restricted and unrestricted net positions are available.

Fund Balance

Under GASB 54, in the fund financial statements, governmental funds report the following classifications of fund balance:

Nonspendable – includes amounts that cannot be spent because they are either not spendable in form or are legally or contractually required to be maintained intact.

Restricted – includes amounts restricted by external sources (creditors, laws of other governments, etc.) or by constitutional provision or enabling legislation. The District reports the Capital Reserve, Maintenance Reserve, Tuition Reserve, Student Activities and Excess Surplus as Restricted Fund Balance.

Borough of South Bound Brook School District
Notes to the Financial Statements
June 30, 2024

NOTE 1: SUMMARY OF SIGNIFICANT ACCOUNTING POLICIES (CONTINUED)

Fund Balance (Continued)

Committed – includes amounts that can only be used for specific purposes. Committed fund balance is reported pursuant to resolutions passed by the Board of Education, the District's highest level of decision making authority. Commitments may be modified or rescinded only through resolutions approved by the Board of Education.

Assigned – includes amounts that the District intends to use for a specific purpose, but do not meet the definition of restricted or committed fund balance. Under the District's policy, amounts may be assigned by the Business Administrator. The District reports Year End Encumbrances and Designated for Subsequent Years' Expenditures as Assigned Fund Balance.

Unassigned -is the residual classification for the general fund. This classification represents fund balance that has not been assigned to other funds and that has not been restricted, committed, or assigned to specific purposes within the general fund. The general fund should be the only fund that reports a positive unassigned fund balance amount. In other governmental funds, if expenditures incurred for specific purposes exceeded the amounts restricted, committed, or assigned to those purposes, it may be necessary to report a negative unassigned fund balance.

When an expenditure is incurred for purposes for which both restricted and unrestricted fund balance is available, the District considers restricted funds to have been spent first. When an expenditure is incurred for which committed, assigned, or unassigned fund balance are available, the District considers amounts to have been spent first out of committed funds, then assigned funds, and finally unassigned funds, as needed.

Revenues – Exchange and Non-Exchange Transactions

Revenue resulting from exchange transactions, in which each party gives and receives essentially equal value, is recorded on the accrual basis when the exchange takes place. On the modified accrual basis, revenue is recorded in the fiscal year in which the resources are measurable and become available. Available means the resources will be collected within the current fiscal year or are expected to be collected soon enough thereafter to be used to pay liabilities of the current fiscal year. For the District, available means within sixty days of the fiscal year end.

Borough of South Bound Brook School District
Notes to the Financial Statements
June 30, 2024

NOTE 1: SUMMARY OF SIGNIFICANT ACCOUNTING POLICIES (CONTINUED)

Revenues – Exchange and Non-Exchange Transactions (Continued)

Non-exchange transactions, in which the District receives value without directly giving equal value in return, include property taxes, income taxes, grants, entitlements, and donations. On the accrual basis, revenue from property taxes is recognized in the fiscal year for which the taxes are levied. Revenue from income taxes is recognized in the period in which the income is earned. Revenue from grants, entitlements, and donations is recognized in the fiscal year in which all eligibility requirements have been satisfied. Eligibility requirements include timing requirements, which specify the year when the resources are required to be used or the fiscal year when use is first permitted; matching requirements, in which the District must provide local resources to be used for a specific purpose; and expenditure requirements, in which the resources are provided to the District on a reimbursement basis. On the modified accrual basis, revenue from nonexchange transactions must also be available before it can be recognized.

Under the modified accrual basis, the following revenue sources are considered both measurable and available at fiscal year end: property taxes available as an advance, interest, and tuition.

Proprietary Fund Revenues and Expenses

Proprietary funds distinguish operating revenues and expenses from non-operating items. Operating revenues and expenses generally result from providing services in connection with a proprietary fund's principal ongoing operations. The principal operating revenues of the School District enterprise funds are charges to customers for sales of food service. Operating expenses for enterprise funds include the cost of sales and services, administrative expense and depreciation on capital assets. All revenues and expenses not meeting this definition are reported as non-operating revenues and expenses.

Allocation of Indirect Expenses

The District reports all direct expenses by function in the Statement of Activities. Direct expenses are those that are clearly identifiable with a function. Indirect expenses are allocated to functions but are reported separately in the Statement of Activities. Employee benefits, including the employer's share of social security, workers compensation, and medical and dental benefits, were allocated based on salaries of the program. Depreciation expense, where practicable, is specifically identified by function and is included in the indirect expense column of the Statement of Activities. Depreciation expense that could not be attributed to a specific function is considered an indirect expense and is reported separately on the Statement of Activities.

Borough of South Bound Brook School District
Notes to the Financial Statements
June 30, 2024

NOTE 1: SUMMARY OF SIGNIFICANT ACCOUNTING POLICIES (CONTINUED)

Extraordinary and Special Items

Extraordinary items are transactions or events that are unusual in nature and infrequent of occurrence. Special items are transactions or events that are within control of management and are either unusual in nature or infrequent in occurrence. Neither of these types of transactions occurred during the fiscal year.

Management Estimates

The preparation of financial statements in conformity with GAAP requires management to make assumptions that affect the amounts reported as revenue and expenditures/expenses during the reporting period. These estimates may differ from actual results.

Accounting and Financial Reporting for Pensions

In the district-wide financial statements for purposes of measuring the net pension liability, deferred outflows of resources and deferred inflows of resources related to pensions, and pension expense, information about the fiduciary net position of the District's proportionate share of the New Jersey Public Employees Retirement System ("PERS") and the Teachers' Pension and Annuity Fund ("TPAF") and the additions to/deductions from these retirement systems' fiduciary net position have been determined on the same basis as they were reported by PERS and TPAF. For this purpose, benefit payments (including refunds of employee contributions) are recognized when due and payable in accordance with the benefit terms. Investments are reported at fair value.

In the governmental fund financial statements, the year end net pension liability is not required to be reflected. Pension related revenues and expenditures are reflected based on amounts that are normally expected to be liquidated with available financial resources for required pension contributions. Expenditures for PERS are recognized based upon billings made by the State of New Jersey due April 1st of each fiscal year. TPAF contributions are paid on the District's behalf by the State of New Jersey. The governmental fund financial statements reflect both a revenue and expense for this pension contribution.

Deferred Outflows/Inflows of Resources

In addition to assets, the statement of financial position will sometimes report a separate section for deferred outflows of resources. This separate financial statement element, deferred outflows of resources, represents a consumption of net position that applies to a future period(s) and so will not be recognized as an outflow of resources (expense/expenditure) until then. Currently, the District has only one item that qualifies for reporting in this category, deferred amounts related to pensions.

Borough of South Bound Brook School District
Notes to the Financial Statements
June 30, 2024

NOTE 1: SUMMARY OF SIGNIFICANT ACCOUNTING POLICIES (CONTINUED)

Deferred Outflows/Inflows of Resources (Continued)

In addition to liabilities, the statement of financial position will sometimes report a separate section for deferred inflows of resources. This separate financial statement element, deferred inflows of resources, represents an acquisition of net position that applies to a future period(s) and so will not be recognized as an inflow of resources (revenue) until that time. The District has one item that qualifies in this category, deferred amounts related to pensions.

Subscription-Based Information Technology Arrangements (SBITAs)

GASB Statement 96, *Subscription-Based Information Technology Arrangements (SBITAs)*. GASB Statement No. 96 defines a SBITA; establishes that a SBITA results in a right-to-use subscription asset (an intangible asset) and a corresponding liability; provides capitalization criteria for outlays other than subscription payments, including implementation costs of a SBITA; and requires note disclosure regarding SBITAs. The District has evaluated the effects of this standard on its financial statements and found it to be immaterial to the financial statement presentation.

Borough of South Bound Brook School District
Notes to the Financial Statements
June 30, 2024

NOTE 2: CASH AND CASH EQUIVALENTS AND INVESTMENTS

The Board considers petty cash, change funds, cash in banks, deposits in the government money market account, and short-term investments with original maturities of three months or less as cash and cash equivalents. Investments are stated at cost, which approximates market.

Deposits

New Jersey statutes permit the deposit of public funds in public depositories which are located in New Jersey and which meet the requirements of the Governmental Unit Deposit Protection Act (GUDPA). GUDPA requires a bank that accepts public funds to be a public depository. A public depository is defined as a state bank, a national bank, or a savings bank, which is located in the State of New Jersey, the deposits of which are insured by the Federal Deposit Insurance Corporation. The statutes also require public depositories to maintain collateral for deposits of public funds that exceed certain insurance limits. All collateral must be deposited with the Federal Reserve Bank or a Banking Institution that is a member of the Federal Reserve System, and has capital funds of not less than \$25,000,000.00. Under (GUDPA), if a public depository fails, the collateral it has pledged, plus the collateral of all other public depositories, is available to pay the full amount of the deposits to the governmental unit.

The Borough of South Bound Brook School District had the following cash and cash equivalents at June 30, 2024:

	<u>Cash in Bank</u>	<u>Additions</u>	<u>Reductions</u>	<u>Reconciled Balance</u>
Governmental Funds	\$3,197,501.02	\$590,177.83	\$348,781.92	\$3,438,896.93
Proprietary Fund	130,193.38		8,728.41	121,464.97
	<u>\$3,327,694.40</u>	<u>\$590,177.83</u>	<u>\$357,510.33</u>	<u>\$3,560,361.90</u>

Borough of South Bound Brook School District
Notes to the Financial Statements
June 30, 2024

NOTE 2: CASH AND CASH EQUIVALENTS AND INVESTMENTS (CONTINUED)

Deposits (Continued)

Custodial Credit Risk – Deposits – Custodial credit risk is the risk that in the event of a bank failure, the deposits may not be returned. The District does not have a specific deposit policy for custodial credit risk other than those policies that adhere to the requirements of statute. As of June 30, 2024, based upon the coverage provided by FDIC and NJ GUDPA, no amount of the bank balance was exposed to custodial credit risk. Of the cash on balance in the bank, \$250,000.00 was covered by Federal Depository Insurance and \$3,077,694.40 was covered under the provisions of NJ GUDPA.

Investments

The purchase of investments by the Board is strictly limited by the express authority of the N.J.S.A. 18A:20-37 Education, Administration of School Districts. Permitted investments include any of the following type of securities:

1. Bonds or other obligations of the United States of America or obligations guaranteed by the United States of America;
2. Government money market mutual funds which are purchased from an investment company or investment trust which is registered with the Securities and Exchange Commission under the "Investment Company Act of 1940," 15 U.S.C. 80a-1 et seq., and operated in accordance with 17 C.F.R. § 270.2a-7 and which portfolio is limited to U.S. Government securities that meet the definition of an eligible security pursuant to 17 C.F.R. § 270.2a-7 and repurchase agreements that are collateralized by such U.S. Government securities in which direct investment may be made pursuant to paragraphs (1) and (3) of N.J.S.A. 18A:20-37. These funds are also required to be rated by a nationally recognized statistical rating organization.
3. Any obligation that a federal agency or a federal instrumentality has issued in accordance with an act of Congress, which security has a maturity date not greater than 397 days from the date of purchase, provided that such obligation bears a fixed rate of interest not dependent on any index or other external factor.
4. Bonds or other obligations of the Local Unit or bonds or other obligations of school districts of which the Local Unit is a part or within which the school district is located.
5. Bonds or other obligations, having a maturity date not more than 397 days from date of purchase, approved by the Division of Investment of the Department of Treasury for investment by School Districts.

Borough of South Bound Brook School District
Notes to the Financial Statements
June 30, 2024

NOTE 2: CASH AND CASH EQUIVALENTS AND INVESTMENTS (CONTINUED)

Investments (Continued)

6. Local government investment pools that are fully invested in U.S. Government securities that meet the definition of eligible security pursuant to 17 C.F.R. § 270a-7 and repurchase agreements that are collateralized by such U.S. Government securities in which direct investment may be made pursuant to paragraphs (1) and (3) of N.J.S.A. 18A:20-37. This type of investment is also required to be rated in the highest category by a nationally recognized statistical rating organization.
7. Deposits with the State of New Jersey Cash Management Fund established pursuant to section 1 of P.L. 1977, c.281 (C. 52:18A-90.4); or
8. Agreements for the repurchase of fully collateralized securities if:
 - a. the underlying securities are permitted investments pursuant to paragraphs (1) and (3) of this subsection;
 - b. the custody of collateral is transferred to a third party;
 - c. the maturity of the agreement is not more than 30 days;
 - d. the underlying securities are purchased through a public depository as defined in section 1 of P.L. 1970, c.236 (C. 17:19-41); and;
 - e. a master repurchase agreement providing for the custody and security of collateral is executed.

As of June 30, 2024, the District had no investments outstanding. Based upon the limitations set forth by New Jersey Statutes 40A:5-15.1 and existing investment practices, the District is generally not exposed to credit risks and interest rate risks for its investments, nor is it exposed to foreign currency risk for its deposits and investments.

Borough of South Bound Brook School District
Notes to the Financial Statements
June 30, 2024

NOTE 3: CHANGE IN CAPITAL ASSETS

Capital asset activity for the year ended June 30, 2024 was as follows:

	<u>Beginning Balance</u>	<u>Additions</u>	<u>Deletions</u>	<u>Ending Balance</u>
Governmental activities:				
Capital assets that are not depreciated:				
Land and Improvements	\$524,414.00			\$524,414.00
Total capital assets not depreciated	<u>524,414.00</u>			<u>524,414.00</u>
Capital assets being depreciated:				
Site Improvements	42,529.65			42,529.65
Building and building improvements	13,806,226.93	\$23,996.98	(\$8,937.50)	13,821,286.41
Machinery and equipment	1,460,573.87		(524,594.62)	935,979.25
Total capital assets being depreciated	<u>15,309,330.45</u>	<u>23,996.98</u>	<u>(533,532.12)</u>	<u>14,799,795.31</u>
Total gross assets	15,833,744.45	23,996.98	(533,532.12)	15,324,209.31
Less: accumulated depreciation for:				
Site Improvements	(42,529.65)			(42,529.65)
Building and building improvements	(6,270,018.22)	(403,667.87)	8,937.50	(6,664,748.59)
Machinery and equipment	(1,032,801.19)	(79,516.42)	524,594.62	(587,722.99)
	<u>(7,345,349.06)</u>	<u>(483,184.29)</u>	<u>533,532.12</u>	<u>(7,295,001.23)</u>
Governmental activities capital assets, net	<u>\$8,488,395.39</u>	<u>(\$459,187.31)</u>	<u>-0-</u>	<u>\$8,029,208.08</u>
Business type activities:				
Machinery and equipment	\$103,758.44		(\$5,656.00)	\$98,102.44
Less: accumulated depreciation	<u>(76,911.50)</u>	<u>(\$1,785.47)</u>	<u>5,656.00</u>	<u>(73,040.97)</u>
Business type activities capital assets, net	<u>\$26,846.94</u>	<u>(\$1,785.47)</u>	<u>-0-</u>	<u>\$25,061.47</u>

Depreciation Expense was charged to governmental expenses as follows:

Instruction:	
Regular	\$129,766.30
Support Services:	
Student and instruction related services	20,411.46
General Administration	434.00
Plant operations and maintenance	<u>332,572.53</u>
	<u>\$483,184.29</u>

Borough of South Bound Brook School District
Notes to the Financial Statements
June 30, 2024

NOTE 4: LONG-TERM LIABILITIES

Bonds are issued by the District pursuant to the provisions of Title 18A, Education, of the New Jersey Statutes and are required to be approved by the voters of the municipality through referendum. The proceeds of bonds are recorded in the Capital Projects Fund and are restricted to the use for which they were approved in the bond referendum. All bonds are retired in annual installments within the statutory period of usefulness.

School Bonds issued by the District are entitled to and benefit from the provision of the New Jersey School Board Reserve Act P.L. 1980 c.72. Basically, funds are held by the State of New Jersey within its State Fund for the Support of Free Public Schools as a school bond reserve pledged by law to secure payment of principal and interest due on such bonds in the event of the inability of the issuer to make payments.

At June 30, 2024, the District had no bonds or notes authorized but not issued.

The following is a summary of changes in liabilities that effect other long-term obligations for the year ended June 30, 2024:

	<u>Compensated Absences Payable</u>	<u>Net Pension Liability</u>	<u>Total</u>
Balance, July 1, 2023	\$36,502.69	\$1,434,105.00	\$1,470,607.69
Additions/Issued		79,934.00	79,934.00
Reductions	<u>7,070.00</u>	<u> </u>	<u>7,070.00</u>
Balance, June 30, 2024	<u><u>\$29,432.69</u></u>	<u><u>\$1,514,039.00</u></u>	<u><u>\$1,543,471.69</u></u>
Amounts Due Within One Year			<u><u>\$0.00</u></u>

Borough of South Bound Brook School District
Notes to the Financial Statements
June 30, 2024

NOTE 4: LONG-TERM DEBT (CONTINUED)

Under New Jersey Statutes the District may incur debt in an amount not to exceed 3% of the averaged equalized valuation basis of real property. For the fiscal year ended December 31, 2023, the District borrowing capacity under N.J.S. 18A:24-19 would be as follows:

<u>Year</u>	<u>Equalized Valuation of Real Property</u>
2023	\$487,243,588.00
2022	433,032,060.00
2021	401,261,459.00
	<u>\$1,321,537,107.00</u>
Average equalized valuation of property	\$440,512,369.00
School borrowing margin (3% of average equalized valuation of property)	13,215,371.07
Net bonded school debt as of December 31, 2023	<u>0.00</u>
School borrowing power available	<u>\$13,215,371.07</u>

Borough of South Bound Brook School District
Notes to the Financial Statements
June 30, 2024

NOTE 5: PENSION PLANS

Description of Plans - All required employees of the District are covered by either the Public Employees' Retirement System or the Teachers' Pension and Annuity Fund which have been established by state statute and are administered by the New Jersey Division of Pension and Benefits (Division). According to the State of New Jersey Administrative Code, all obligations of both Systems will be assumed by the State of New Jersey should the Systems terminate. The Division issues a publicly available financial report that includes the financial statements and required supplementary information for the Public Employees Retirement System and the Teachers' Pension and Annuity Fund. These reports may be obtained by writing to the Division of Pensions and Benefits, PO Box 295, Trenton, New Jersey, 08625.

Teachers' Pension and Annuity Fund (TPAF) - The Teachers' Pension and Annuity Fund was established as of January 1, 1955, under the provisions of N.J.S.A. 18A:66 to provide retirement benefits, death, disability and medical benefits to certain qualified members. The Teachers' Pension and Annuity Fund is considered a cost-sharing multiple-employer plan with a special funding situation, as under current statute, all employer contributions are made by the State of New Jersey on behalf of the District and the system's other related non-contributing employers. Membership is mandatory for substantially all teachers or members of the professional staff certified by the State Board of Examiners, and employees of the Department of Education who have titles that are unclassified, professional and certified.

Public Employees' Retirement System (PERS) - The Public Employees' Retirement System (PERS) was established as of January 1, 1955 under the provision of N.J.S.A. 43:15A to provide retirement, death, disability and medical benefits to certain qualified members. The Public Employees' Retirement System is a cost-sharing multiple-employer plan. Membership is mandatory for substantially all full-time employees of the State of New Jersey or any county, municipality, school district, or public agency, provided the employee is not required to be a member of another state-administered retirement system or other state or local jurisdiction.

Defined Contribution Retirement Program (DCRP) - The Defined Contribution Retirement Program (DCRP) was established under the provision of Chapter 92, P.L. 2007 and Chapter 103, P.L. 2007 to provide coverage to elected and certain appointed officials, effective July 1, 2007. Membership is mandatory for such individuals with vesting occurring after one year of membership.

Borough of South Bound Brook School District
Notes to the Financial Statements
June 30, 2024

NOTE 5: PENSION PLANS (CONTINUED)

Significant Legislation

Effective June 28, 2011, P.L. 2011, c. 78 enacted certain changes in the operations and benefit provisions of the TPAF and the PERS systems.

Pension Plan Design Changes

Effective June 28, 2011, P.L. 2011, c. 78, new members of TPAF and PERS, hired on or after June 28, 2011, will need 30 years of creditable service and have attained the age of 65 for receipt of the early retirement benefit without a reduction of 1/4 of 1% for each month that the member is under age 65. New members will be eligible for a service retirement benefit at age 65.

Funding Changes

Under the new legislation, the methodology for calculating the unfunded accrued liability payment portion of the employer's annual pension contribution to the PERS, and TPAF. The unfunded actuarial accrued liability (UAAL) will be amortized for each plan over an open-ended 30 year period and paid in level dollars. Beginning with the July 1, 2020 actuarial valuation (July 1, 2019 for PFRS), the UAAL will be amortized over a closed 30 year period until the remaining period reaches 20, when the amortization period will revert to an open-ended 20 year period.

COLA Suspension

The payment of automatic cost-of-living adjustment to current and future retirees and beneficiaries are suspended until reactivated as permitted by this law.

Vesting and Benefit Provisions - The vesting and benefit provisions of PERS are set by N.J.S.A. 43:15A and 43.3B, and N.J.S.A. 18A:6C for TPAF. All benefits vest after ten years of service, except for post-retirement healthcare benefits that vest after 25 years of service.

Members are always fully vested for their own contributions and, after three years of service credit, become vested for 2% of related interest earned on the contributions. In the case of death before retirement, members' beneficiaries are entitled to full interest credited to the members' accounts.

Borough of South Bound Brook School District
Notes to the Financial Statements
June 30, 2024

NOTE 5: PENSION PLANS (CONTINUED)

Contribution Requirements - The contribution policy is set by N.J.S.A. 43:15A and N.J.S.A. 18:66, and requires contributions by active members and contributing employers. Plan member and employer contributions may be amended by State of New Jersey legislation.

Employers are required to contribute at an actuarially determined rate in both TPAF and PERS. The actuarially determined contribution includes funding for cost-of-living adjustments, noncontributory death benefits, and post-retirement medical premiums. Under current statute the District is a non-contributing employer of TPAF (*i.e.* the State of New Jersey makes the employer contribution on behalf of public school districts).

PERS Contribution Requirements

Three-Year Trend Information for PERS

<u>Year Funding</u>	<u>Annual Pension Cost (APC)</u>	<u>Percentage of APC Contributed</u>	<u>Net Pension Obligation</u>
6/30/2024	\$139,706.00	100%	\$139,706.00
6/30/2023	\$119,835.00	100%	\$119,835.00
6/30/2022	\$106,505.00	100%	\$106,505.00

During the fiscal years ended June 30, 2024, 2023 and 2022, the State of New Jersey contributed \$1,288,892.00, \$1,224,058.00 and \$1,233,425.00, respectively to the TPAF pension system on behalf of the District.

Also, in accordance with N.J.S.A. 18A:66-66, during the years ended June 30 2024, 2023 and 2022, the State of New Jersey reimbursed the District \$266,548.26, \$258,222.25 and \$253,972.01, respectively for the employer's share of social security contributions for TPAF members, as calculated on their base salaries.

Also, during the fiscal year ended June 30, 2024, 2023 and 2022, the State of New Jersey contributed \$817.00, \$759.00 and \$793.00 respectively to the TPAF long term disability insurance fund on behalf of the District.

Borough of South Bound Brook School District
Notes to the Financial Statements
June 30, 2024

NOTE 6: ACCOUNTING AND FINANCIAL REPORTING FOR PENSION - GASB 68

Public Employees Retirement System (PERS)

At June 30, 2024, the State reported a net pension liability of \$1,514,039.00 for the District's proportionate share of the total net pension liability. The total pension liability for the June 30, 2023 measurement date was determined by an actuarial valuation as of July 1, 2022, which was rolled forward to June 30, 2023. The District's proportion of the net pension liability was based on a projection of the District's long-term share of contributions to the pension plan relative to the projected contributions of all participating employers, actuarially determined. At June 30, 2023, the District's proportion was 0.0104529106 percent, which was an increase of 0.0009501004 percent from its proportion measured as of June 30, 2022.

For the year ended June 30, 2024, the District recognized a pension expense of \$142,069.00 in the government-wide financial statements. This pension expense was based on the pension plan's June 30, 2023 measurement date.

At June 30, 2024, the District reported deferred outflows of resources and deferred inflows of resources related to PERS from the following sources:

	<u>Deferred Outflow of Resources</u>	<u>Deferred Inflow of Resources</u>
Differences between expected and actual experience	\$ 14,476.00	\$ 6,189.00
Changes of assumptions	3,326.00	91,757.00
Net difference between projected and actual earnings on pension plan investments	6,972.00	
Changes in proportion and differences between District contributions and proportionate share of contributions	250,699.00	39,953.00
District contributions subsequent to the measurement date	<u>142,500.12</u>	<u> </u>
	\$ <u><u>417,973.12</u></u>	\$ <u><u>137,899.00</u></u>

The \$142,500.12 reported as deferred outflows of resources related to pensions resulting from school district contributions subsequent to the measurement date (i.e. for the school year ending June 30, 2024, the plan measurement date is June 30, 2023) will be recognized as a reduction of the net pension liability in the year ended June 30, 2024.

Borough of South Bound Brook School District
Notes to the Financial Statements
June 30, 2024

NOTE 6: ACCOUNTING AND FINANCIAL REPORTING FOR PENSION - GASB 68
(CONTINUED)

Public Employees Retirement System (PERS) (Continued)

Other local amounts reported by the State as the District's proportionate share of deferred outflows of resources and deferred inflows of resources related to pensions will be recognized in the State's actuarially calculated pension expense as follows:

Year Ended June 30,	<u>Amount</u>
2024	(\$37,786.80)
2025	(2,467.80)
2026	104,498.20
2027	30,991.20
2028	<u>42,339.20</u>
	<u><u>\$137,574.00</u></u>

Actuarial Assumptions

The collective total pension liability for the June 30, 2023 measurement date was determined by an actuarial valuation as of July 1, 2022, which rolled forward to June 30, 2023. These actuarial valuations used the following assumptions:

Inflation	
Price	2.75%
Wage	3.25%
Salary Increases	
Through 2026	2.75-6.55%
	Based on
	Years of Service
Investment Rate of Return	7.00%

Pre-retirement mortality rates were based on the Pub-2010 General Below-Median Income Employee mortality table with an 82.2% adjustment for males and 101.4% adjustment for females, and with future improvement from the base year of 2010 on a generational basis. Post-retirement mortality rates were based on the Pub-2010 General Below-Median Income Healthy Retiree mortality table with a 91.4% adjustment for males and 99.7% adjustment for females, and with future improvement from the base year of 2010 on a generational basis. Disability retirement rates used to value disabled retirees were based on the Pub-2010 Non-Safety Disabled Retiree mortality table with a 127.7% adjustment for males and 117.2% adjustment for females, and with future improvement from the base year of 2010 on a generational basis. Mortality improvement is based on Scale MP-2021

Borough of South Bound Brook School District
Notes to the Financial Statements
June 30, 2024

NOTE 6: ACCOUNTING AND FINANCIAL REPORTING FOR PENSION - GASB 68
(CONTINUED)

Public Employees Retirement System (PERS) (Continued)

Actuarial Assumptions (Continued)

The actuarial assumptions used in the July 1, 2022 valuation were based on the results of an actuarial experience study for the period July 1, 2018 to June 30, 2021.

Long-Term Rate of Return

In accordance with State statute, the long-term expected rate of return on plan investments (7.00% at June 30, 2023) is determined by the State Treasurer, after consultation with the Directors of the Division of Investment and Division of Pensions and Benefits, the board of trustees and the actuaries. The long-term expected rate of return was determined using a building block method in which best-estimate ranges of expected future real rates of return (expected returns, net of pension plan investment expense and inflation) are developed for each major asset class. These ranges are combined to produce the long-term expected rate of return by weighting the expected future real rates of return by the target asset allocation percentage and by adding expected inflation. Best estimates of arithmetic rates of return for each major assets class included in PERS's target assets allocation as of June 30, 2023 asset are summarized in the following table:

<u>Assets Class</u>	<u>Target Allocation</u>	<u>Long-Term Expected Real Rate of Return</u>
US Equity	28.00%	8.98%
Non-U.S. Developed Market Equity	12.75%	9.22%
International Small Cap Equity	1.25%	9.22%
Emerging Market Equity	5.50%	11.13%
Private Equity	13.00%	12.50%
Real Estate	8.00%	8.58%
Real Assets	3.00%	8.40%
High Yield	4.50%	6.97%
Private Credit	8.00%	9.20%
Investment Grade Credit	7.00%	5.19%
Cash Equivalents	2.00%	3.31%
U.S. Treasury's	4.00%	3.31%
Risk Mitigation Strategies	3.00%	6.21%

Borough of South Bound Brook School District
Notes to the Financial Statements
June 30, 2024

NOTE 6: ACCOUNTING AND FINANCIAL REPORTING FOR PENSIONS - GASB 68
(CONTINUED)

Public Employees Retirement System (PERS) (Continued)

Discount Rate

The discount rate used to measure the total pension liability was 7.00% as of June 30, 2023. The projection of cash flows used to determine the discount rate assumed that contributions from plan members will be made at the current member contribution rates and that contributions from employers and the nonemployer contributing entity will be based on 100% of the actuarially determined contributions for the State employer and 100% of actuarially determined contributions for the local employers. Based on those assumptions, the plan's fiduciary net position was projected to be available to make all projected future benefit payments of current plan members. Therefore, the long-term expected rate of return on plan investments was applied to all projected benefit payments in determining the total pension liability.

Sensitivity of the District's proportionate share of net pension liability to changes in the discount rate

The following presents the District's proportionate share of the net pension liability of the participating employers as of June 30, 2023 respectively, calculated using the discount rate as disclosed above as well as what the District's proportionate share of the collective net pension liability would be if it was calculated using a discount rate that is 1-percentage point lower or 1- percentage point higher than the current rate:

	<u>June 30, 2023</u>		
	1% Decrease <u>6.00%</u>	At Current Discount Rate <u>7.00%</u>	1% Increase <u>8.00%</u>
District's proportionate share of the pension liability	\$1,970,956.00	\$1,514,039.00	\$1,125,141.00

Pension plan fiduciary net position

Detailed information about the pension plan's fiduciary net position is available in the separately issued Financial Report for the State of New Jersey Public Employees Retirement System (PERS). The report may be obtained at State of New Jersey Division of Pensions and Benefits P.O. Box 295 Trenton, New Jersey 08625-0295 <http://www.state.nj.us/treasury/pensions>

Borough of South Bound Brook School District
Notes to the Financial Statements
June 30, 2024

NOTE 6: ACCOUNTING AND FINANCIAL REPORTING FOR PENSION - GASB 68
(CONTINUED)

Teachers Pensions and Annuity Fund (TPAF)

The employer contributions for local participating employers are legally required to be funded by the State in accordance with N.J.S.A 18:66-33. Therefore, these local participating employers are considered to be in a special funding situation as defined by GASB Statement No. 68 and the State is treated as a nonemployer contributing entity. Since the local participating employers do not contribute directly to the plan (except for employer specific financed amounts), there is no net pension liability or deferred outflows or inflows to report in the financial statements of the local participating employers. However, the notes to the financial statements of the local participating employers must disclose the portion of the nonemployer contributing entities' total proportionate share of the net pension liability that is associated with the local participating employer.

The portion of the TPAF Net Pension Liability that was associated with the District recognized at June 30, 2023 was as follows:

Net Pension Liability:	
Districts proportionate share	\$-0-
State's proportionate share associated with the District	<u>15,280,340.00</u>
	<u><u>\$15,280,340.00</u></u>

The net pension liability was measured as of June 30, 2023, and the total pension liability used to calculate the net pension liability was determined by an actuarial valuation as of June 30, 2022 which was rolled forward to June 30, 2023. The net pension liability associated with the District was based on a projection of the District's long-term share of contributions to the pension plan relative to the projected contributions of all participating school districts and the State, actuarially determined. At June 30, 2023, the proportion of the TPAF net pension liability associated with the District was .0299422715% which was an increase of .0003972948 percent from its proportion measured as of June 30, 2022.

For the year ended June 30, 2024, the District recognized on-behalf pension expense and revenue of \$375,393.00 in the government-wide financial statements for contributions provided by the State. This pension expense and revenue was based on the pension plans June 30, 2023 measurement date.

Borough of South Bound Brook School District
Notes to the Financial Statements
June 30, 2024

NOTE 6: ACCOUNTING AND FINANCIAL REPORTING FOR PENSION - GASB 68
(CONTINUED)

Teachers Pensions and Annuity Fund (TPAF) (Continued)

Actuarial Assumptions

The total pension liability for the June 30, 2023 measurement date was determined by an actuarial valuation as of July 1, 2022, which was rolled forward to June 30, 2023. This actuarial valuation used the following actuarial assumptions, applied to all periods in the measurement:

Inflation rate:	
Price	2.75%
Wage	3.25%
Salary Increases	2.75%-4.25%
	Based on Years of Service
Investment Rate of Return	7.00%

Mortality Rate

Pre-retirement mortality rates were based on the Pub-2010 Teachers Above-Median Income Employee mortality table with a 93.9% adjustment for males and 85.3% adjustment for females, and with future improvement from the base year of 2010 on a generational basis. Post-retirement mortality rates were based on the Pub-2010 Teachers Above-Median Income Healthy Retiree mortality table with a 114.7% adjustment for males and 99.6% adjustment for females, and with future improvement from the base year of 2010 on a generational basis. Disability mortality rates were based on the Pub-2010 Non-Safety Disabled Retiree mortality table with a 106.3% adjustment for males and 100.3% adjustment for females, and with future improvement from the base year of 2010 on a generational basis. Mortality improvement is based on Scale MP-2021.

The actuarial assumptions used in the July 1, 2022 valuation were based on the results of an actuarial experience study for the period July 1, 2018 to June 30, 2021.

Long-Term Expected Rate of Return

In accordance with State statute, the long-term expected rate of return on plan investments (7.00% at June 30, 2022) is determined by the State Treasurer, after consultation with the Directors of the Division of Investments and Division of Pensions and Benefits, the board of trustees and the actuaries.

Borough of South Bound Brook School District
Notes to the Financial Statements
June 30, 2024

NOTE 6: ACCOUNTING AND FINANCIAL REPORTING FOR PENSION - GASB 68
(CONTINUED)

Teachers Pensions and Annuity Fund (TPAF) (Continued)

Actuarial Assumptions (Continued)

Long-Term Expected Rate of Return (Continued)

The long-term expected rate of return was determined using a building block method in which best-estimate ranges of expected future real rates of return (expected returns, net of pension plan investment expense and inflation) are developed for each major asset class. These ranges are combined to produce the long-term expected rate of return by weighting the expected future real rates of return by the target asset allocation percentage and by adding expected inflation.

Best estimates of arithmetic real rates of return for each major asset class included in TPAF's target asset allocation as of June 30, 2023 are summarized in the following table:

<u>Assets Class</u>	<u>Target Allocation</u>	<u>Long-Term Expected Real Rate of Return</u>
U.S. Equity	28.00%	8.98%
Non-U.S. Developed Market Equity	12.75%	9.22%
International Small Cap Equity	1.25%	9.22%
Emerging Market Equity	5.50%	11.13%
Private Equity	13.00%	12.50%
Real Assets	3.00%	8.58%
Real Estate	8.00%	8.40%
High Yield	4.50%	6.97%
Private Credit	8.00%	9.20%
Investment Grade Credit	7.00%	5.19%
Cash Equivalents	2.00%	3.31%
U.S. Treasuries	4.00%	3.31%
Risk Mitigation Strategies	3.00%	6.21%

Discount Rate

The discount rate used to measure the total pension liability was 7.00% as of June 30, 2023. The projection of cash flows used to determine the discount rate assumed that contributions from plan members will be made at the current member contribution rates and that contributions from employers will be based on 100% of the actuarially determined contributions for the State. Based on those assumptions, the plan's fiduciary net position was projected to be available to make all projected future benefit payments of current plan members. Therefore, the long-term expected rate of return on plan investments was applied to all projected benefit payments in determining the total pension liability.

Borough of South Bound Brook School District
Notes to the Financial Statements
June 30, 2024

NOTE 6: ACCOUNTING AND FINANCIAL REPORTING FOR PENSION - GASB 68
(CONTINUED)

Teachers Pensions and Annuity Fund (TPAF) (Continued)

Sensitivity of the Net Pension Liability to Changes in the Discount Rate

Because the District's proportionate share of the net pension liability is zero, consideration of potential changes in the discount rate is not applicable to the District.

Pension Plan Fiduciary Net Position

Detailed information about the pension plan's fiduciary net position is available in the separately issued Financial Report for the State of New Jersey Teachers Public and Annuity Fund (TPAF). The report may be obtained at State of New Jersey Division of Pensions and Benefits P.O. Box 295 Trenton, New Jersey 08625-0295 by visiting <http://www.state.nj.us/treasury/pensions>

Borough of South Bound Brook School District
Notes to the Financial Statements
June 30, 2024

NOTE 7: ACCOUNTING AND FINANCIAL REPORTING FOR POST-RETIREMENT BENEFITS OTHER THAN PENSIONS – GASB 75

Plan Description and Benefits Provided

The State Health Benefit Local Education Retired Employees Plan is a multiple-employer defined benefit OPEB plan, with that is administered on a pay-as-you-go basis. Accordingly, no assets are accumulated in a qualifying trust that meets the criteria in paragraph 4 of GASB Statement No. 75, *Accounting and Financial Reporting for Postemployment Benefits Other Than Pensions*. The State Health Benefit Local Education Retired Employees Plan provides medical, prescription drug, and Medicare Part B reimbursement to retirees and their covered dependents of local education employers.

The employer contributions for the participating local education employers are legally required to be funded by the State of New Jersey in accordance with N.J.S.A 52:14-17.32f. Therefore, these local participating employers are considered to be in a special funding situation as defined by GASB Statement No. 75 and the State is treated as a nonemployer contributing entity. According to N.J.S.A 52:14-17.32f, the State provides employer-paid coverage to employees who retire from a board of education or county college with 25 years or more of service credit in, or retires on a disability pension from, one or more of the following plans: the Teachers' Pension and Annuity Fund (TPAF), the Public Employees' Retirement System (PERS), the Police and Firemen Retirement System (PFRS), or the Alternate Benefit Program (ABP). Pursuant to Chapter 78, P.L. 2011, future retirees eligible for postretirement medical coverage who have less than 20 years of creditable service on June 28, 2011 will be required to pay a percentage of the cost of their health care coverage in retirement provided they retire with 25 or more years of pension service credit. The percentage of the premium for which the retiree will be responsible will be determined based on the retiree's annual retirement benefit and level of coverage.

Employees Covered by Benefit Terms

The State Health Benefit Local Education Retired Employees Plan Membership covered by the benefit terms consisted of the following:

Active Plan Members	217,212
Inactive Plan Members or Beneficiaries Currently Receiving Benefits	152,383
Inactive Plan Members or Beneficiaries Not Yet Receiving Benefits	- 0 -
Total Plan Members	<u>369,595</u>

Borough of South Bound Brook School District
Notes to the Financial Statements
June 30, 2024

NOTE 7: ACCOUNTING AND FINANCIAL REPORTING FOR POST-RETIREMENT BENEFITS OTHER THAN PENSIONS - GASB 75 (CONTINUED)

Total Nonemployer OPEB Liability

The portion of the total Non-Employer OPEB Liability that was associated with the District at June 30, 2024 was as follows:

Total OPEB Liability:	
District's Proportionate Share	\$-0-
State's Proportionate Share associated with the District	<u>16,269,470</u>
	<u>\$16,269,470</u>

The total Non-Employer OPEB liability as of June 30, 2023 was determined by an actuarial valuation as of June 30, 2022, which was rolled forward to June 30, 2023.

The total Non-Employer OPEB liability was determined separately based on actual data of the District.

For the year ended June 30, 2023, the District recognized on-behalf post-employment expense and revenue of \$495,133.00 in the government-wide financial statements for contributions provided by the State. This expense and revenue was based on the plans June 30, 2023 measurement date.

At June 30, 2024, the District's proportion was .0310713362 percent, which was an increase of .0000966381 from its proportion measured as of June 30, 2023.

The State, a nonemployer contributing entity, is the only entity that has a legal obligation to make employer contributions to OPEB for qualified retired PERS, TPAF/ABP and PFRS participants. The District's proportionate share percentage determined under paragraphs 193 and 203 through 205 of GASBS No. 75 is zero percent. Consequently, the District did not recognize any portion of the collective Non-Employer OPEB liability on the Statement of Net Position.

Borough of South Bound Brook School District
Notes to the Financial Statements
June 30, 2024

NOTE 7: ACCOUNTING AND FINANCIAL REPORTING FOR POST-RETIREMENT BENEFITS OTHER THAN PENSIONS - GASB 75 (CONTINUED)

Actuarial Assumptions and Other Inputs

The total Non-Employer OPEB liability that was associated with the District as of June 30, 2023 was determined by an actuarial valuation as of June 30, 2022, which was rolled forward to June 30, 2023. The actuarial assumptions vary for each plan member depending on the pension plan the member is enrolled in. This actuarial valuation used the following actuarial assumptions, applied to all periods in the measurement:

		<u>June 30, 2023</u>	
	<u>TPAF/ABP</u>	<u>PERS</u>	<u>PFRS</u>
Inflation – 2.5%			
Salary Increases	2.75-4.25%*	2.75-6.55%*	3.25-16.25%*

*- Based on Years of Service

Preretirement mortality rates were based on the Pub-2010 Healthy "Teachers" (TPAF/ABP), "General" (PERS), and "Safety" (PFRS) classification headcount-weighted mortality table with fully generational mortality improvement projections from the central year using Scale MP-2021. Postretirement mortality rates were based on the Pub-2010 "General" classification headcount-weighted mortality table with fully generational mortality improvement projections from the central year using Scale MP-2021. Disability mortality was based on the Pub-2010 "General" classification headcount-weighted disabled mortality table with fully generational mortality improvement projections from the central year using Scale MP-2021 for current disabled retirees. Future disabled retirees was based on the Pub-2010 "Safety" (PFRS), "General" (PERS), and "Teachers" (TPAF/ABP) classification headcount-weighted disabled mortality table with fully generational mortality improvement projections from the central year using Scale MP-2021.

Actuarial assumptions used in the July 1, 2022 valuation were based on the results of the TPAF, PERS and PFRS experience studies prepared for July 1, 2018 to June 30, 2021.

Borough of South Bound Brook School District
Notes to the Financial Statements
June 30, 2024

NOTE 7: ACCOUNTING AND FINANCIAL REPORTING FOR POST-RETIREMENT BENEFITS OTHER THAN PENSIONS - GASB 75 (CONTINUED)

Health Care Trend Assumptions

For pre-Medicare medical benefits, the trend rate is initially 6.50% and decreases to a 4.50% long-term trend rate after nine years. For post-65 medical benefits PPO, the trend is increasing to 14.8% in fiscal year 2026 and decreases to 4.50% in fiscal year 2033. For HMO, the trend is increasing to 17.4% in fiscal year 2026 and decreases to 4.50% in fiscal year 2033. For prescription drug benefits, the initial trend rate is 9.5% and decreases to a 4.50% long-term trend rate after seven years. For the Medicare Part B reimbursement, the trend rate is 5.00%.

Discount Rate

The discount rate used to measure the total OPEB liability was 3.65%. This represents the municipal bond return rate as chosen by the Division. The source is the Bond Buyer Go 20-Bond Municipal Bond Index, which includes tax-exempt general obligation municipal bonds with an average rating of AA/Aa or higher. As the long-term rate of return is less than the municipal bond rate, it is not considered in the calculation of the discount rate, rather the discount rate is set at the municipal bond rate.

Borough of South Bound Brook School District
Notes to the Financial Statements
June 30, 2024

NOTE 7: ACCOUNTING AND FINANCIAL REPORTING FOR POST-RETIREMENT BENEFITS OTHER THAN PENSIONS - GASB 75 (CONTINUED)

Changes in the Total Non-Employer OPEB Liability

Shown below are details regarding The Total OPEB non-employer Liability associated with the District for the measurement period from June 30, 2020 to June 30, 2023.

Balance at 6/30/22		\$15,687,589
Changes for the year:		
Service cost	\$671,609	
Interest	572,991	
Differences between expected and actual experience	(263,540)	
Changes in assumptions or other inputs	32,793	
Membership Contributions	14,684	
Benefit payments - Net	(446,656)	
Net changes		<u>581,881</u>
Balance at 6/30/23		<u><u>\$16,269,470</u></u>

Sensitivity of the Total Non-Employer OPEB Liability to Changes in the Discount Rate

The following presents the total Non-Employer OPEB liability associated with the District as of June 30, 2023, calculated using the discount rate as disclosed above as well as what the total Non-Employer OPEB liability would be if it was calculated using a discount rate that is 1 -percentage point lower or 1-percentage point higher than the current rate:

	June 30, 2023		
	<u>1.00%</u> <u>Decrease (2.65%)</u>	<u>At Discount</u> <u>Rate (3.65%)</u>	<u>1.00%</u> <u>Increase (4.65%)</u>
State of New Jersey's Proportionate Share of the total Non-Employer OPEB Liability associated with the District	\$19,073,160	\$16,269,470	\$14,018,432

Borough of South Bound Brook School District
Notes to the Financial Statements
June 30, 2024

NOTE 7: ACCOUNTING AND FINANCIAL REPORTING FOR POST-RETIREMENT BENEFITS OTHER THAN PENSIONS - GASB 75 (CONTINUED)

Sensitivity of the Total Non-Employer OPEB Liability to Changes in Healthcare Trends

The following presents the total Non-Employer OPEB liability associated with the District as of June 30, 2023, calculated using the healthcare trend rate as disclosed above as well as what the total Non-Employer OPEB liability would be if it was calculated using a healthcare trend rate that is 1- percentage point lower or 1- percentage point higher than the current rate:

	<u>1.00%</u> <u>Decrease</u>	June 30, 2023 Healthcare Cost <u>Trend Rate</u>	<u>1.00%</u> <u>Increase</u>
State of New Jersey's Proportionate Share of the total Non-Employer OPEB Liability associated with the District	\$13,506,168	\$16,269,470	\$19,885,257

OPEB Expense and Deferred Outflows of Resources and Deferred Inflows of Resources Related to Non-Employer OPEB Liability

At June 30, 2023, the State reported deferred outflows of resources and deferred inflows of resources related to retired school employee's Non-Employer OPEB Liability associated with the District from the following sources:

	<u>Deferred Outflow of Resources</u>	<u>Deferred Inflow of Resources</u>
Differences between expected and actual experience	\$2,373,762	\$4,285,216
Changes of assumptions	2,313,539	4,489,792
Changes in proportion	<u>1,250,743</u>	<u>873,862</u>
	<u>\$5,938,044</u>	<u>\$9,648,870</u>

Borough of South Bound Brook School District
Notes to the Financial Statements
June 30, 2024

NOTE 7: ACCOUNTING AND FINANCIAL REPORTING FOR POST-RETIREMENT BENEFITS OTHER THAN PENSIONS - GASB 75 (CONTINUED)

OPEB Expense and Deferred Outflows of Resources and Deferred Inflows of Resources Related to Non-Employer OPEB Liability (Continued)

Amounts reported as deferred outflows of resources and deferred inflows of resources related to the State's proportionate share of the total Non-Employer OPEB Liability associated with the District will be recognized in OPEB expense as follows:

Measurement Period Ended <u>June 30,</u>	<u>Amount</u>
2024	(\$735,967)
2025	(735,967)
2026	(629,795)
2027	(340,366)
2028	(9,721)
Total Thereafter	<u>(1,259,011)</u>
	<u><u>(\$3,710,826)</u></u>

In accordance with GASBS No. 75, the District's proportionate share of school retirees OPEB is zero. There is no recognition of the allocation of proportionate share of deferred outflows of resources and deferred inflows of resources in the financial statements.

State Health Benefit Local Education Retired Employee Plan Information

The New Jersey Division of Pension and Benefits issues publicly available reports on the OPEB plan. Those reports may be obtained by writing to the Division of Pension and Benefits, PO Box 295, Trenton, NJ 08625-0295 or on their website at <http://www.state.nj.us/treasury/pensions/financial-reports.shtml>.

Borough of South Bound Brook School District
Notes to the Financial Statements
June 30, 2024

NOTE 8: LITIGATION

The Board attorney's letter advises that there is no litigation, pending litigation, claims, contingent liabilities, unasserted claims or assessments or statutory violations which involve the Board of Education and which might materially affect the Board's financial position.

NOTE 9: CONTINGENCIES

The District receives financial assistance from the State of New Jersey and the U.S. Government in the form of grants. Entitlement to the funds is generally conditional upon compliance with terms and conditions of the grant agreements and applicable regulations, including the expenditure of the funds for eligible purposes. The State and Federal grants received and expended in the 2023-2024 fiscal year were subject to the Uniform Guidance and New Jersey OMB Circular 15-08 which mandates that grant revenues and expenditures be audited in conjunction with the District's annual audit if expenditures for federal or state programs exceed \$750,000. Findings and questioned costs, if any, relative to federal and state financial assistance programs are discussed in the Single Audit Section, Schedule of Findings and Questioned Costs. In addition, all grants and cost reimbursements are subject to financial and compliance audits by the grantors. The District's management does not believe any such audit would result in material amounts of disallowed costs.

NOTE 10: RISK MANAGEMENT

The District is exposed to various risks of loss related to torts; theft of, damage to, and destruction of assets; errors and omissions; injuries to employees; and natural disasters.

Property and Liability Insurance - The District maintains commercial insurance coverage for property, liability, and student accident and surety bonds. A complete schedule of insurance coverage can be found in the Statistical Section of this Annual Comprehensive Financial Report.

New Jersey Unemployment Compensation Insurance - The District has elected to fund its New Jersey Unemployment Compensation Insurance under the "Contributory Method". Under this plan, the District is required to pay contributions (tax) to the New Jersey Unemployment Trust Fund based on a contribution rate and taxable wage base paid to each employee each calendar year. The District is billed for amounts due to the State.

Borough of South Bound Brook School District
Notes to the Financial Statements
June 30, 2024

NOTE 11: INTERFUND RECEIVABLES AND PAYABLES

All balances resulted from the time lag between the dates that short-term loans were disbursed and payments between funds were made. The following interfund balances remained on the balance sheet at June 30, 2024:

<u>Fund</u>	<u>Interfund Receivable</u>	<u>Interfund Payable</u>
General Fund	\$96,740.69	
Special Revenue Fund		\$96,740.69
	\$96,740.69	\$96,740.69

NOTE 12: CALCULATION OF EXCESS SURPLUS- BUDGETARY BASIS

In accordance with N.J.S.A.18A:7F-7, as amended by P.L. 2004,c.73 (S1701), the Restricted Fund Balance - Excess Surplus is a required calculation pursuant to the New Jersey Comprehensive Educational Improvement and Financing Act of 1996 (CEIFA). New Jersey school districts are required to restrict General Fund fund balance at the fiscal year end of June 30 if they did not appropriate a required minimum amount as budgeted fund balance in their subsequent years' budget. Based on this calculation, the South Bound Brook School District has \$400,000.00 excess fund balance resulting from the year ended June 30, 2024.

General Fund Expenditures	
Fiscal Year Ended June 30, 2024	\$14,973,035.16
Less:	
On-behalf TPAF Pension and Social Security Reimbursement	1,907,046.26
Adjusted General Fund Expenditures	13,065,988.90
Excess Surplus Percentage	2.00%
2% of Adjusted 2023-24 General Fund Expenditures	261,319.78
Greater of line above of \$250,000.00	261,319.78
Add: Allowable Adjustments	448,639.00
Maximum Unreserved/Unassigned Fund Balance	709,958.78
Actual Unreserved/Unassigned Fund Balance	1,109,958.78
Excess Surplus	\$400,000.00

Borough of South Bound Brook School District
Notes to the Financial Statements
June 30, 2024

NOTE 13: FUND BALANCE APPROPRIATED

General Fund (Exhibit B-1)– Of the \$3,947,029.16 General Fund fund balance at June 30, 2024, \$72,623.55 is assigned for encumbrances; \$2,395,180.83 is restricted in the capital reserve account; \$290,230.00 is restricted in the maintenance reserve account; \$100,000.00 is restricted in the tuition reserve account; \$227,989.00 is assigned and designated for subsequent years' expenditures; \$775,000.00 is restricted as excess surplus in accordance with N.J.S.A. 18A:7F-7, of which \$375,000.00 has been appropriated and included as anticipated revenue for the year ending June 30, 2025; \$86,005.78 is unassigned.

NOTE 14: DEFERRED COMPENSATION

The District offers its employees a choice of the deferred compensation plans created in accordance with Internal Revenue Code Section 403(b) and 457. The plans permit participants to defer a portion of their salary until future years. Amounts deferred under the plans are not available to employees until termination, retirement, death, or unforeseeable emergency. Since the District does not have any property or rights to the plan assets and no fiduciary relationship exists between the District and the deferred compensation plan, the plan assets are not included in the District's financial statements as of June 30, 2024.

NOTE 15: MAINTENANCE RESERVE

A maintenance reserve was established through a board resolution by the Borough of South Bound Brook School District in the amount of \$250,000.00 in the 2010-2011 school year for the accumulation of funds for the required maintenance of a facility in accordance with N.J.S.A. 18A:7G-9 as amended by P.L. 2004, c. 73 (S1701). N.J.S.A. 18A:7G-31(c), 18A:7G-13 and N.J.A.C. 6A:23A-14.2 permits districts, by board resolution, to transfer undesignated general fund balance to the maintenance reserve account if approved in the district's original budget certified for taxes or if the district received voter approval by a separate proposal at budget time or by special question at one of the four special elections authorized pursuant to N.J.S.A.19:60-2. N.J.S.A. 18A:7F-41(a), 18A:7F-41(b) and N.J.A.C.6A:23A-14.3 permit a district board of education to transfer by board resolution (prior to June 30) any unanticipated revenue or unexpended line-item appropriation amounts to the maintenance reserve for withdrawal in subsequent school years.

The activity of the maintenance reserve for the year ending June 30, 2024 is as follows:

Beginning balance, July 1, 2023	\$265,230.00
Add: Board resolution dated June 5, 2024	25,000.00
Ending balance, June 30, 2024	<u>\$290,230.00</u>

Borough of South Bound Brook School District
Notes to the Financial Statements
June 30, 2024

NOTE 16: CAPITAL RESERVE ACCOUNT

A capital reserve account was established by the Borough of South Bound Board of Education by the inclusion of \$100,000.00 in the 2000-2001 school year for the accumulation of funds for use as capital outlay expenditures in subsequent fiscal years. The capital reserve account is maintained in the general fund and its activity is included in the general fund annual budget.

Funds placed in the capital reserve account are restricted to capital projects in the district's approved Long Range Facilities Plan (LRFP). Upon submission of the LRFP to the department, a district may increase the balance in the capital reserve as per N.J.S.A. 18A:7G-31(c), 18A:7G-13 and N.J.A.C. 6A23A-14.1, by appropriating funds in the annual general fund budget certified for taxes. A district may also appropriate additional amounts when the express approval of the voters has been obtained either by a separate proposal at budget time or by a special question at one of the four special elections authorized pursuant to N.J.S.A. 19:60-2. N.J.S.A. 18A:7F-41(a), 18A:7F-41(b) and N.J.A.C.6A:23A-14.3 permit a district board of education to transfer by board resolution (prior to June 30) any unanticipated revenue or unexpended line-item appropriation amounts to the capital reserve for withdrawal in subsequent school years. Pursuant to N.J.A.C. 6:23A-5.1(d) 7, the balance in the account cannot at any time exceed the local costs of uncompleted capital projects in its approved LRFP.

The activity of the capital reserve for the year ending June 30, 2024 is as follows:

Beginning balance, July 1, 2023	\$1,833,709.04
Add: Board Resolution dated June 5, 2024	<u>561,471.79</u>
Ending balance, June 30, 2024	<u><u>\$2,395,180.83</u></u>

NOTE 17: TUITION RESERVE

A tuition reserve was established by the Borough of Keyport School District in accordance with N.J.A.C. 6A:23-3.1(f). This reserve is for formal sending/receiving relationships between two district board of educations established under subchapter 3 of the business service code pursuant to N.J.S.A. 18A:38-19. The maximum amount that may be restricted at year end is 10% of the estimated contract year.

The activity of the tuition reserve for the year ending June 30, 2024 is as follows:

Add: Board resolution dated June 5, 2024	<u>\$100,000.00</u>
Ending balance, June 30, 2024	<u><u>\$100,000.00</u></u>

Borough of South Bound Brook School District
Notes to the Financial Statements
June 30, 2024

NOTE 18: TAX ABATEMENTS

As defined by the Governmental Accounting Standards Board (GASB), a tax abatement is an agreement between a government and an individual or entity in which the government promises to forgo tax revenues and the individual or entity promises to subsequently take a specific action that contributes to economic development or otherwise benefits the government or its citizens. School districts are not authorized by New Jersey statute to enter into tax abatement agreements. However, the county or municipality in which the school district is situated may have entered into tax abatement agreements, and that potential must be disclosed in these financial statements. If the county or municipality entered into tax abatement agreements, those agreements will not directly affect the school district's local tax revenue because N.J.S.A. 54:4-75 and N.J.S.A. 54:4-76 require that amounts so forgiven must effectively be recouped from other taxpayers and remitted to the school district.

For a local school district board of education or board of school estimate that has elected to raise their minimum tax levy using the required local share provisions at N.J.S.A. 18A:7F-5(b), the loss of revenue resulting from the municipality or county having entered into a tax abatement agreement is indeterminate due to the complex nature of the calculation of required local share performed by the New Jersey Department of Education based upon district property value and wealth.

NOTE 19: INVENTORY

Inventory in the Food Service Fund at June 30, 2024 consisted of the following:

Food and Supplies	<u>\$3,975.30</u>
-------------------	-------------------

The value of Federal donated commodities as reflected on Schedule A (required by the Single Audit Act of 1996) is the difference between market value and cost of the commodities at the date of purchase and has been included as an item of non-operating revenue in the financial statements.

NOTE 20: SUBSEQUENT EVENTS

The Board of Education has evaluated subsequent events occurring after the financial statement date through January 13, 2025 which is the date the financial statements were available to be issued. Based upon this evaluation, the District has determined that no subsequent events needed to be disclosed.

REQUIRED SUPPLEMENTARY INFORMATION - Part II

BUDGETARY COMPARISON SCHEDULES

BOROUGH OF SOUTH BOUND BROOK SCHOOL DISTRICT
BUDGETARY COMPARISON SCHEDULE
GENERAL FUND
FISCAL YEAR ENDED JUNE 30, 2024

	ORIGINAL BUDGET	BUDGET TRANSFERS/ AMENDMENTS	FINAL BUDGET	ACTUAL	VARIANCE FINAL TO ACTUAL
REVENUES:					
Local sources:					
Local tax levy	\$6,977,914.00		\$6,977,914.00	\$6,977,914.00	
Miscellaneous	22,000.00		22,000.00	115,142.57	\$93,142.57
Interest earned on Maintenance Reserve	100.00		100.00		(100.00)
Interest earned on Capital Reserve	100.00		100.00		(100.00)
Total revenues-local sources	7,000,114.00		7,000,114.00	7,093,056.57	92,942.57
State sources:					
Equalization aid	5,690,642.00		5,690,642.00	5,690,642.00	
Categorical special education aid	342,553.00		342,553.00	342,553.00	
Extraordinary aid				448,639.00	448,639.00
Categorical security aid	174,283.00		174,283.00	174,283.00	
Categorical transportation aid	64,547.00		64,547.00	64,547.00	
On-behalf TPAF post retirement medical pension (non-budgeted)				350,789.00	350,789.00
On-behalf TPAF non-contributory insurance (non-budgeted)				14,533.00	14,533.00
On-behalf TPAF pension (non-budgeted)				1,274,359.00	1,274,359.00
On-behalf TPAF long term disability insurance (non-budgeted)				817.00	817.00
Reimbursed TPAF social security cont. (non-budgeted)				266,548.26	266,548.26
Total - state sources	6,272,025.00		6,272,025.00	8,627,710.26	2,355,685.26
Total revenues	\$13,272,139.00		\$13,272,139.00	\$15,720,766.83	\$2,448,627.83
EXPENDITURES					
CURRENT EXPENSE:					
Regular programs - instruction:					
Salaries of teachers:					
Preschool	\$68,900.00		\$68,900.00	\$67,968.92	\$931.08
Kindergarten	235,125.00	1,820.00	236,945.00	236,945.00	
Grades 1-5	1,463,335.00	(87,913.20)	1,375,421.80	1,375,421.80	
Grades 6-8	684,444.00	(7,911.72)	676,532.28	650,379.74	26,152.54
Regular programs - home instruction:					
Salaries of teachers	5,000.00		5,000.00		5,000.00
Regular programs - undistributed instruction:					
Other salaries	50,417.00	1,110.63	51,527.63	51,527.63	
Purchased professional-educational services		187,659.00	187,659.00	186,731.50	927.50
Other purchased services	79,045.00	46,055.50	125,100.50	122,145.92	2,954.58
General supplies	67,757.00	43,887.10	111,444.10	84,707.08	26,737.02
Textbooks	20,000.00	9,105.00	29,105.00	29,105.00	
Other objects	32,500.00	12,000.00	44,500.00	41,619.16	2,880.84
Total regular programs	\$2,706,523.00	\$205,612.31	\$2,912,135.31	\$2,846,551.75	\$65,583.56

BOROUGH OF SOUTH BOUND BROOK SCHOOL DISTRICT
BUDGETARY COMPARISON SCHEDULE
GENERAL FUND
FISCAL YEAR ENDED JUNE 30, 2024

	ORIGINAL BUDGET	BUDGET TRANSFERS/ AMENDMENTS	FINAL BUDGET	ACTUAL	VARIANCE FINAL TO ACTUAL
Special education:					
Learning and/or language disabilities:					
Salaries of teachers	\$65,045.00	\$1,475.00	\$66,520.00	\$66,520.00	\$11,060.68
Other salaries for instruction	25,132.00	(14,071.32)	11,060.68		
General supplies	100.00		100.00	100.00	
Textbooks					
Total learning and/or language disabilities	90,277.00	(12,596.32)	77,680.68	66,620.00	11,060.68
Behavioral disabilities:					
Salaries of teachers	59,920.00	(49,646.48)	10,273.52		10,273.52
Total behavioral disabilities	59,920.00	(49,646.48)	10,273.52		10,273.52
Multiple disabilities:					
Salaries of teachers	70,380.00		70,380.00	70,380.00	
Other salaries for instruction	55,953.00	19,711.84	75,664.84	75,664.84	
Purchased professional-educational services	60,000.00		60,000.00	60,000.00	
General supplies	364.42	862.00	1,226.42	1,226.42	
Total multiple disabilities	186,697.42	20,573.84	207,271.26	207,271.26	
Resource room/resource center:					
Salaries of teachers	316,410.00	132.00	316,542.00	316,542.00	
General supplies	480.00		480.00	480.00	
Total resource room/center	316,890.00	132.00	317,022.00	317,022.00	
Preschool disabilities - part time:					
Salaries of teachers	33,760.00		33,760.00	33,760.00	
Other salaries for instruction	62,180.00		62,180.00	51,058.79	11,121.21
Purchased professional-educational services	2,000.00		2,000.00		2,000.00
Other purchased services	120.00		120.00		120.00
General supplies	120.00		120.00	3.00	117.00
Total preschool disabilities - part time	98,180.00		98,180.00	51,061.79	47,118.21
Total special education	751,964.42	(\$41,536.96)	710,427.46	641,975.05	68,452.41
Basic skills/remedial:					
Salaries of teachers	116,236.00		116,236.00	82,837.60	33,398.40
Total basic skills/remedial	\$116,236.00		\$116,236.00	\$82,837.60	\$33,398.40

BOROUGH OF SOUTH BOUND BROOK SCHOOL DISTRICT
BUDGETARY COMPARISON SCHEDULE
GENERAL FUND
FISCAL YEAR ENDED JUNE 30, 2024

	ORIGINAL BUDGET	BUDGET TRANSFERS/ AMENDMENTS	FINAL BUDGET	ACTUAL	VARIANCE FINAL TO ACTUAL
Bilingual education:					
Salaries of teachers	\$130,915.00	\$6,541.50	\$137,456.50	\$136,837.73	\$618.77
General supplies	240.00		240.00	240.00	
Total bilingual education	131,155.00	6,541.50	137,696.50	137,077.73	618.77
School sponsored cocurricular activities:					
Salaries	40,000.00	41,712.00	81,712.00	81,712.00	
Purchased services	1,000.00	(792.25)	207.75		207.75
Supplies and Materials	4,000.00	(1,966.04)	2,033.96	1,610.26	423.70
Total school sponsored cocurricular activities	45,000.00	38,953.71	83,953.71	83,322.26	631.45
Total other instructional programs	292,391.00	45,495.21	337,886.21	303,237.59	34,648.62
Total - instruction	3,750,878.42	209,570.56	3,960,448.98	3,791,764.39	168,684.59
Undistributed expenditures:					
Instruction:					
Tuition to Other LEAs Within the State-Regular	2,189,134.00		2,189,134.00	2,189,133.80	0.20
Tuition to Other LEAs Within the State-Special	1,261,281.00	(128,008.74)	1,133,272.26	981,237.32	152,034.94
Tuition to county vocational school district - regular	49,640.00		49,640.00	44,530.00	5,110.00
Tuition to private schools for handicapped within the state	692,071.00	(288,151.39)	403,919.61	403,919.61	
Total undistributed expenditures - instruction	4,192,126.00	(416,160.13)	3,775,965.87	3,618,820.73	157,145.14
Attendance & Social Work:					
Salaries	90,470.00	1,090.06	91,560.06	91,560.06	
Other purchased services (400-500 series)	8,300.00		8,300.00	8,300.00	
Total attendance & social work	98,770.00	\$1,090.06	99,860.06	99,860.06	
Health services:					
Salaries	84,705.00		84,705.00	84,705.00	
Purchased professional & technical services	7,000.00		7,000.00	4,899.00	2,101.00
Supplies and Materials	5,000.00		5,000.00	4,996.72	3.28
Total health services	\$96,705.00		\$96,705.00	\$94,600.72	\$2,104.28

BOROUGH OF SOUTH BOUND BROOK SCHOOL DISTRICT
BUDGETARY COMPARISON SCHEDULE
GENERAL FUND
FISCAL YEAR ENDED JUNE 30, 2024

	ORIGINAL BUDGET	BUDGET TRANSFERS/ AMENDMENTS	FINAL BUDGET	ACTUAL	VARIANCE FINAL TO ACTUAL
Other support services - students-related services:					
Salaries	\$66,345.00		\$66,345.00	\$66,345.00	\$6.00
Supplies and Materials	120.00		120.00	114.00	
Total other support services - students-related services	66,465.00		66,465.00	66,459.00	6.00
Related services - extraordinary services:					
Salaries	176,105.00		176,105.00	167,976.16	8,128.84
Purchased professional - Educational Services	248,320.00		248,320.00	196,042.58	52,277.42
Total related services - extraordinary services:	\$424,425.00		\$424,425.00	\$364,018.74	\$60,406.26
Other support services - students-regular					
Salaries of other professional staff	73,330.00		73,330.00	72,339.05	990.95
Supplies and materials	240.00		240.00	65.16	174.84
Total other support services - students-regular	73,570.00		73,570.00	72,404.21	1,165.79
Other support services - students - special services:					
Salaries of secretarial and clerical assistants	49,438.00	795.56	50,233.56	50,179.51	54.05
Other Salaries	3,000.00		3,000.00	3,000.00	
Purchased services - special	305,749.00	98,572.10	404,321.10	368,217.64	36,103.46
Supplies and materials	6,150.00	565.90	6,715.90	6,145.62	570.28
Total other support services - students - special services	364,337.00	99,933.56	464,270.56	427,542.77	36,727.79
Improvement of instructional services:					
Salaries of Supervisor/Instructor	109,010.00	1,352.15	110,362.15	110,067.84	294.31
Salaries of other professional staff	45,023.00		45,023.00	45,022.40	0.60
Salaries of Secretaries and Clerical Assistants	44,602.00	2,048.24	46,650.24	46,650.24	
Other Salaries	6,500.00	(978.32)	5,521.68	3,692.85	1,828.83
Purchased Professional- Educational Services	15,570.00	840.00	16,410.00	840.00	
Supplies and materials		(840.00)	14,730.00	8,270.10	6,459.90
Other Objects		860.00	860.00	860.00	
Total improvement of instructional services	220,705.00	3,282.07	223,987.07	215,403.43	\$8,583.64
Educational media services / school library					
Salaries	92,295.00		92,295.00	92,295.00	
Purchased professional & technical services		1,000.00	1,000.00	1,000.00	
Supplies and materials	2,500.00		2,500.00	2,442.17	57.83
Other Objects		227.00	227.00	227.00	
Total Educational media services / school library	\$94,795.00	\$1,227.00	\$96,022.00	\$95,964.17	\$57.83

BOROUGH OF SOUTH BOUND BROOK SCHOOL DISTRICT
BUDGETARY COMPARISON SCHEDULE
GENERAL FUND
FISCAL YEAR ENDED JUNE 30, 2024

	ORIGINAL BUDGET	BUDGET TRANSFERS/ AMENDMENTS	FINAL BUDGET	ACTUAL	VARIANCE FINAL TO ACTUAL
Instructional staff training services:					
Purchased professional educational services	\$30,129.00	(\$227.00)	\$29,902.00	\$21,746.23	\$8,155.77
Other Purchased Services	5,000.00		5,000.00	432.44	4,567.56
Total Instructional staff training services	35,129.00	(227.00)	34,902.00	22,178.67	12,723.33
Support services general administration:					
Salaries	82,750.00	0.08	82,750.08	82,750.08	
Legal services	18,500.00	2,999.97	21,499.97	8,204.00	13,295.97
Audit Fees	19,000.00	\$9,000.00	28,000.00	28,000.00	
Other purchased professional services	5,500.00		5,500.00	5,086.39	413.61
Purchased technical services	9,200.00	(0.05)	9,199.95	6,331.00	2,868.95
Other purchased services	2,000.00	2,850.00	4,850.00		4,850.00
Supplies and materials	4,750.00		4,750.00	4,750.00	
Miscellaneous Expenditures	13,313.95	2,758.29	16,072.24	16,072.24	
BOE membership dues and fees	4,500.00	931.98	5,431.98	5,431.98	
Total support services general administration	159,513.95	18,540.27	178,054.22	156,625.69	21,428.53
Support services school administration:					
Salaries of principals/assistant principals	186,023.00	1,002.04	187,025.04	187,025.04	
Salaries of secretarial and clerical assistants	61,533.00	121.42	61,654.42	61,623.74	30.68
Other purchased services (400-500 series)	850.00	(194.84)	655.16	450.00	205.16
Supplies and materials	5,000.00		5,000.00	5,000.00	
Total support services school administration	253,406.00	928.62	254,334.62	254,098.78	235.84
Central Services:					
Salaries	293,715.00	(109,681.94)	184,033.06	184,033.06	
Purchased professional services	14,000.00	14,581.94	28,581.94	15,570.07	13,011.87
Miscellaneous purchased services	750.00	110,250.00	111,000.00	111,000.00	
Supplies and materials	1,050.00	5,000.00	6,050.00	2,205.16	3,844.84
Total central services	309,515.00	\$20,150.00	329,665.00	312,808.29	16,856.71
Administration information technology:					
Salaries	107,404.00	1,041.92	108,445.92	108,445.92	
Total administration information technology	\$107,404.00	\$1,041.92	\$108,445.92	\$108,445.92	

BOROUGH OF SOUTH BOUND BROOK SCHOOL DISTRICT
BUDGETARY COMPARISON SCHEDULE
GENERAL FUND
FISCAL YEAR ENDED JUNE 30, 2024

	<u>ORIGINAL BUDGET</u>	<u>BUDGET TRANSFERS/ AMENDMENTS</u>	<u>FINAL BUDGET</u>	<u>ACTUAL</u>	<u>VARIANCE FINAL TO ACTUAL</u>
Required maintenance for school facilities:					
Cleaning, repair and maint. services	\$89,850.00	\$3,915.95	\$93,765.95	\$87,368.50	\$6,397.45
General supplies	33,163.04	(4,755.95)	28,407.09	17,007.40	11,399.69
Other objects		840.00	840.00	840.00	
Total required maintenance for school facilities	123,013.04		123,013.04	105,215.90	17,797.14
Other operations & maintenance of plant					
Salaries	35,020.00	(202.60)	34,817.40	3,088.00	31,729.40
Purchased professional and technical services	45,935.00		45,935.00	45,776.62	158.38
Cleaning, repair and maint. services	502,899.00		502,899.00	448,166.22	54,732.78
Rental of land & building other than lease purchase	2,000.00		2,000.00	632.30	1,367.70
Insurance	62,480.00		62,480.00	59,843.43	2,636.57
Energy (Natural Gas)	37,350.00	20,000.00	57,350.00	34,976.51	22,373.49
Energy (Electricity)	130,000.00	(20,000.00)	110,000.00	102,196.70	7,803.30
Total undistributed expenditures- Custodial services	815,684.00	(202.60)	815,481.40	694,679.78	120,801.62
Security					
Purchased Professional and Technical Services	60,000.00		60,000.00		60,000.00
Total Security	60,000.00		60,000.00		60,000.00
Total other operations & maintenance of plant	988,697.04	(202.60)	988,494.44	799,895.68	188,598.76
Student transportation services:					
Contracted services (between home and school) - joint agreements	60,016.00	(25,147.39)	34,868.61	34,868.61	
Contracted services (special education students) - vendors	590,919.00	96,985.48	687,904.48	658,610.48	29,294.00
Total student transportation services	650,935.00	71,838.09	722,773.09	693,479.09	29,294.00
Unallocated benefits:					
Social security contributions	84,460.00	2,710.43	87,170.43	87,170.43	
Other retirement contributions - regular	126,468.00	17,659.56	144,127.56	143,484.36	643.20
Pension Contributions		10,717.90	10,717.90	10,717.90	
Unemployment Compensation	15,000.00	5,626.68	20,626.68	17,622.09	3,004.59
Workmen's compensation	38,500.00	(2,500.00)	36,000.00	33,429.62	2,570.38
Health benefits	413,764.00	144,327.37	558,091.37	413,687.64	144,403.73
Tuition reimbursement	20,000.00		20,000.00	19,999.98	0.02
Other employee benefits	61,020.00	1,613.64	62,633.64	62,595.29	38.35
Total unallocated benefits	\$759,212.00	\$180,155.58	\$939,367.58	\$788,707.31	\$150,660.27

BOROUGH OF SOUTH BOUND BROOK SCHOOL DISTRICT
BUDGETARY COMPARISON SCHEDULE
GENERAL FUND
FISCAL YEAR ENDED JUNE 30, 2024

	BUDGET	BUDGET TRANSFERS/ AMENDMENTS	FINAL BUDGET	ACTUAL	VARIANCE FINAL TO ACTUAL
Allocated benefits:					
Regular programs - health benefits	\$505,627.00	(\$200,000.00)	\$305,627.00	\$305,627.00	
Special programs - health benefits	439,862.00		439,862.00	439,862.00	
Total allocated benefits	945,489.00	(200,000.00)	745,489.00	745,489.00	
On-behalf TPAF post retirement medical pension (non-budgeted)					(350,789.00)
On-behalf TPAF non-contributory insurance (non-budgeted)				350,789.00	(14,533.00)
On-behalf TPAF pension (non-budgeted)				14,533.00	(1,274,359.00)
On-behalf TPAF long term disability insurance (non-budgeted)				1,274,359.00	(817.00)
Reimbursed TPAF social security contributions (non-budgeted)				817.00	(286,548.26)
Total on-behalf contributions				286,548.26	(1,907,046.26)
Total undistributed expenditures	9,851,198.99	(218,402.56)	9,632,796.43	10,843,848.52	(1,211,052.09)
General Current Expense:					
Interest earned on maintenance reserve	100.00		100.00		100.00
TOTAL EXPENDITURES - CURRENT EXPENSE	\$13,602,177.41	(\$8,832.00)	\$13,593,345.41	\$14,635,612.91	(\$1,042,267.50)
CAPITAL OUTLAY:					
Interest deposit to capital reserve	100.00		100.00		100.00
	100.00		100.00		100.00
Facilities Acquisition and Construction Services					
Architectural/Engineering Services	20,687.50		20,687.50	1,937.50	18,750.00
Construction Services	170,324.54		170,324.54	22,059.48	148,265.06
Assessment for debt service on SDA funding	32,491.00		32,491.00	32,491.00	
Total Facilities Acquisition and Const. Serv.	223,503.04		223,503.04	56,487.98	167,015.06
TOTAL CAPITAL OUTLAY	223,603.04		223,603.04	56,487.98	\$167,115.06
CHARTER SCHOOLS:					
Transfer of funds to charter schools	\$267,699.00	\$8,832.00	\$276,531.00	\$276,531.00	

BOROUGH OF SOUTH BOUND BROOK SCHOOL DISTRICT
BUDGETARY COMPARISON SCHEDULE
GENERAL FUND
FISCAL YEAR ENDED JUNE 30, 2024

	BUDGET	BUDGET TRANSFERS/ AMENDMENTS	FINAL BUDGET	ACTUAL	VARIANCE FINAL TO ACTUAL
SPECIAL SCHOOLS:					
Summer school-instruction:					
Salaries of teachers	\$13,905.00		\$13,905.00		\$13,905.00
Other salaries for instruction	4,635.00		4,635.00	4,403.27	231.73
Total summer school-instruction	18,540.00		18,540.00	4,403.27	14,136.73
Total special schools	18,540.00		18,540.00	4,403.27	14,136.73
Total expenditures	\$14,112,019.45		\$14,112,019.45	\$14,973,035.16	(\$861,015.71)
Excess (deficiency) of revenues over (under) expenditures	(839,880.45)		(839,880.45)	747,731.67	1,587,612.12
Fund balances, July 1	3,823,250.49		3,823,250.49		
Fund balances, June 30	\$2,983,370.04		\$2,983,370.04	\$4,570,982.16	\$1,587,612.12
Recapitulation:					
Reserve for encumbrances				\$72,623.55	
Capital reserve				2,395,180.83	
Maintenance reserve				290,230.00	
Tuition reserve				100,000.00	
Assigned - designated for subsequent year's expenditures				227,989.00	
Excess surplus - prior year				375,000.00	
Excess surplus - current year				400,000.00	
Unassigned fund balance				709,958.78	
				\$4,570,982.16	
Reconciliation to government fund statements					
Last state aid payment not recognized on GAAP basis				(623,953.00)	
Fund balance per governmental funds (GAAP)				\$3,947,029.16	

BOROUGH OF SOUTH BOUND BROOK SCHOOL DISTRICT
BUDGETARY COMPARISON SCHEDULE
SPECIAL REVENUE FUND
FOR THE FISCAL YEAR ENDED JUNE 30, 2024

	ORIGINAL BUDGET	BUDGET TRANSFERS/ AMENDMENTS	FINAL BUDGET	ACTUAL	VARIANCE FINAL TO ACTUAL
REVENUES:					
State sources		\$14,774.92	\$14,774.92	\$14,774.92	
Federal sources	\$389,881.00	137,808.44	527,689.44	497,317.48	(\$30,371.96)
Other sources	10,366.00	26,243.00	36,609.00	28,410.67	(8,198.33)
Total revenues	400,247.00	178,826.36	579,073.36	540,503.07	(38,570.29)
EXPENDITURES:					
Instruction:					
Salaries of teachers	15,582.00	4,844.40	20,426.40	14,492.35	5,934.05
Purchased professional services	82,669.00	(62,851.00)	19,818.00	18,709.00	1,109.00
Other purchased services	8,693.00	106,274.00	114,967.00	114,967.00	
Tuition	111,676.00	24,275.00	135,951.00	135,950.60	0.40
General supplies	173,627.00	(53,212.50)	120,414.50	107,992.22	12,422.28
Total instruction	392,247.00	19,329.90	411,576.90	392,111.17	19,465.73
Support services:					
Other salaries					
Personal services - employee benefits		122,152.88	122,152.88	122,021.88	131.00
Purchased professional services		10,693.00	10,693.00	10,693.00	
Other purchased services		11,650.58	11,650.58	875.35	10,775.23
Supplies and materials		15,000.00	23,000.00	22,316.83	683.17
Miscellaneous expenditures	8,000.00				
Total support services	8,000.00	159,496.46	167,496.46	155,907.06	11,589.40
Total expenditures	\$400,247.00	\$178,826.36	\$579,073.36	\$548,018.23	\$31,055.13
Excess (Deficiency) of Revenues Over (Under) Expenditures				(7,515.16)	
Fund Balance, July 1				30,427.55	
Fund Balance, June 30				\$22,912.39	

BOROUGH OF SOUTH BOUND BROOK SCHOOL DISTRICT
BUDGETARY COMPARISON SCHEDULE
BUDGET TO GAAP RECONCILIATION
NOTE TO REQUIRED SUPPLEMENTARY INFORMATION
FOR THE FISCAL YEAR ENDED JUNE 30, 2024

	GENERAL FUND	SPECIAL REVENUE FUND
	<hr/>	<hr/>
Sources/inflows of resources		
Actual amounts (budgetary) "revenues" from the budgetary comparison schedules	\$15,720,766.83	\$540,503.07
Difference - budget to GAAP		
Grant accounting budgetary basis differs from GAAP in that encumbrances are recognized as expenditures, and related revenue is recognized.		16,228.04
State aid payment recognized for GAAP statements in the current year, previously recognized for budgetary purposes.	493,336.00	
State aid payment recognized for budgetary purposes, not recognized for GAAP statements until the subsequent year.	<hr/> (623,953.00) <hr/>	<hr/>
Total revenues as reported on the statement of revenues, expenditures and changes in fund balances - governmental funds.	<hr/> \$15,590,149.83 <hr/>	<hr/> \$556,731.11 <hr/>
Uses/outflows of resources		
Actual amounts (budgetary basis) "total outflows" from the budgetary comparison schedules	\$14,973,035.16	\$548,018.23
Difference - budget to GAAP		
Encumbrances for supplies and equipment ordered but not received are reported in the year the order is placed for budgetary purposes, but in the year the supplies are received for financial purposes		<hr/> 16,228.04 <hr/>
Total expenditures as reported on the statement of revenues, expenditures and changes in fund balances - governmental funds.	<hr/> \$14,973,035.16 <hr/>	<hr/> \$564,246.27 <hr/>

REQUIRED SUPPLEMENTARY INFORMATION - PART III

SCHEDULES RELATED TO ACCOUNTING AND REPORTING FOR PENSION (GASB 68)

BOROUGH OF SOUTH BOUND BROOK SCHOOL DISTRICT
SCHEDULE OF THE DISTRICT'S PROPORTIONATE SHARE OF THE NET PENSION LIABILITY
PUBLIC EMPLOYEES RETIREMENT SYSTEM
LAST TEN YEARS

Measurement Date Ending June 30,	District's Proportion of the Net Pension Liability (Asset)	District's Proportionate Share of the Net Pension Liability (Asset)	District's Covered-Employee Payroll	District's Proportion of the Net Pension Liability (Asset) as a percentage of it's Covered- Employee Payroll	Plan Fiduciary Net Position as a percentage of the total Pension Liability
2014	0.0055848866%	\$1,045,644.00	\$340,333.00	307.24%	52.08%
2015	0.0047232171%	1,060,268.00	350,749.00	302.29%	47.92%
2016	0.0050766237%	1,503,550.00	357,861.00	420.15%	40.14%
2017	0.0061079896%	1,421,842.00	461,918.00	307.81%	48.09%
2018	0.0071149700%	1,400,902.00	552,954.00	253.35%	53.60%
2019	0.0092527498%	1,667,205.00	541,396.00	307.95%	56.27%
2020	0.0084633701%	1,380,154.00	661,490.00	208.64%	58.32%
2021	0.0090943151%	1,077,358.00	674,625.00	159.70%	70.33%
2022	0.0095028102%	1,434,105.00	750,954.00	190.97%	62.91%
2023	0.0104529106%	1,514,039.00	801,988.00	188.79%	65.23%

BOROUGH OF SOUTH BOUND BROOK SCHOOL DISTRICT
SCHEDULE OF THE DISTRICT'S CONTRIBUTIONS
PUBLIC EMPLOYEES RETIREMENT SYSTEM
LAST TEN YEARS

<u>Fiscal Year</u> <u>Ending</u> <u>June 30,</u>	<u>Contractually</u> <u>Required</u> <u>Contribution</u>	<u>Contributions in</u> <u>Relation to the</u> <u>Contractually</u> <u>Required</u> <u>Contributions</u>	<u>Contribution</u> <u>Deficiency</u> <u>(Excess)</u>	<u>District's</u> <u>Covered-</u> <u>Employee</u> <u>Payroll</u>	<u>Contributions as</u> <u>a Percentage of</u> <u>Covered-</u> <u>Employee</u> <u>Payroll</u>
2015	\$40,607.00	\$40,607.00	-0-	\$350,749.00	11.58%
2016	45,100.00	45,100.00	-0-	357,861.00	12.60%
2017	56,867.00	56,867.00	-0-	461,918.00	12.31%
2018	70,771.00	70,771.00	-0-	552,954.00	12.80%
2019	90,003.00	90,003.00	-0-	541,396.00	16.62%
2020	92,585.00	92,585.00	-0-	661,490.00	14.00%
2021	106,505.00	106,505.00	-0-	674,625.00	15.79%
2022	119,835.00	119,835.00	-0-	750,954.00	15.96%
2023	139,706.00	139,706.00	-0-	801,988.00	17.42%
2024	137,184.00	137,184.00	-0-	774,188.01	17.72%

97

BOROUGH OF SOUTH BOUND BROOK SCHOOL DISTRICT
NOTES TO REQUIRED SUPPLEMENTARY INFORMATION PART III
FOR THE FISCAL YEAR ENDED JUNE 30, 2024

PUBLIC EMPLOYEES RETIREMENT SYSTEM (PERS)

Change in benefit terms:

None

Change in assumptions:

The following assumptions were used in calculating the net pension liability in their respective accounting periods:

Measurement Date Ending <u>June 30,</u>	Discount <u>Rate</u>	Long-Term Expected Rate of <u>Return</u>	Actuarial Experience <u>Study Period</u>
2023	7.00%	7.00%	07/01/18-06/30/21
2022	7.00%	7.00%	07/01/18-06/30/21
2021	7.00%	7.00%	07/01/14-06/30/18
2020	7.00%	7.00%	07/01/14-06/30/18
2019	6.28%	7.00%	07/01/14-06/30/18
2018	5.66%	7.00%	07/01/11-06/30/14
2017	5.00%	7.00%	07/01/11-06/30/14
2016	3.98%	7.65%	07/01/11-06/30/14
2015	4.90%	7.90%	07/01/08-06/30/11
2014	5.39%	7.90%	07/01/08-06/30/11

TEACHERS PENSION AND ANNUITY FUND (TPAF)

Change in benefit terms:

None

Change in assumptions:

The following assumptions were used in calculating the net pension liability in their respective accounting periods:

Measurement Date Ending <u>June 30,</u>	Discount <u>Rate</u>	Long-Term Expected Rate of <u>Return</u>	Actuarial Experience <u>Study Period</u>
2023	7.00%	7.00%	07/01/18-06/30/21
2022	7.00%	7.00%	07/01/15-06/30/18
2021	5.40%	7.00%	07/01/15-06/30/18
2020	5.60%	7.00%	07/01/15-06/30/18
2019	4.86%	7.00%	07/01/12-06/30/15
2018	4.25%	7.00%	07/01/12-06/30/15
2017	3.22%	7.65%	07/01/12-06/30/15
2016	4.13%	7.90%	07/01/09-06/30/12
2015	4.68%	7.90%	07/01/09-06/30/12
2014	4.95%	7.90%	07/01/09-06/30/12

REQUIRED SUPPLEMENTARY INFORMATION - PART IV

**SCHEDULE RELATED TO ACCOUNTING AND REPORTING FOR POSTEMPLOYMENT BENEFITS OTHER THAN
PENSIONS (GASB 75)**

SOUTH BOUND BROOK BOROUGH SCHOOL DISTRICT
SCHEDULE OF CHANGES IN THE DISTRICT'S
TOTAL OPEB LIABILITY AND RELATED RATIOS
LAST SEVEN YEARS

	Measurement Date Ended June 30,					
	2023	2022	2021	2020	2019	2018
Total Non-Employer OPEB Liability - State's Proportionate Share of Total OPEB Liability Associated with the School District						
Balance at 6/30	\$15,687,589	\$17,761,814	\$21,288,542	\$12,595,951	\$14,101,253	\$16,318,818
Changes for the year:						
Service cost	671,609	826,564	979,795	526,657	511,100	603,085
Interest	572,991	415,738	460,760	453,056	558,307	599,345
Changes of benefit terms			(18,905)			
Differences between expected and actual experience	(263,540)	1,290,400	(4,614,730)	4,183,576	(2,387,320)	(1,437,776)
Changes in assumptions or other inputs	32,793	(4,208,337)	17,523	3,888,685	187,807	(1,618,189)
Membership Contributions	14,684	13,211	11,779	11,233	11,462	13,032
Benefit payments - Net	(446,656)	(411,801)	(362,950)	(370,616)	(386,658)	(377,062)
Net changes	581,881	(2,074,225)	(3,526,728)	8,692,591	(1,505,302)	(2,217,565)
Balance at 6/30	\$16,269,470	\$15,687,589	\$17,761,814	\$21,288,542	\$12,595,951	\$14,101,253
Covered Employee Payroll	4,365,879	4,209,532	4,067,126	3,915,058	3,794,964	3,842,530
District's Proportionate Share of the Total Non-Employer OPEB Liability as a percentage of the District's Covered Employee Payroll	-0-	-0-	-0-	-0-	-0-	-0-
State's Proportionate Share of the Total Non-Employer OPEB Liability associated with the District as a percentage of the District's Covered Employee Payroll	372.65%	372.67%	436.72%	543.76%	331.91%	366.98%
						440.43%

Note: Schedule is intended to show ten year trend. Additional years will be reported as they become available.

BOROUGH OF SOUTH BOUND BROOK SCHOOL DISTRICT
NOTES TO REQUIRED SUPPLEMENTARY INFORMATION PART IV
FOR THE FISCAL YEAR ENDED JUNE 30, 2024

Change in benefit terms: None

Change in assumptions:

The following assumptions were used in calculating the net OPEB liability
in their respective accounting periods:

Measurement Date Ending <u>June 30,</u>	Discount <u>Rate</u>
2023	3.65%
2022	3.54%
2021	2.16%
2020	2.21%
2019	3.50%

OTHER SUPPLEMENTARY INFORMATION

SPECIAL REVENUE FUND DETAIL STATEMENTS

Special revenue funds are used to account for and report the proceeds of specific revenue sources that are restricted or committed to expenditure for specific purposes other than debt service or capital projects.

BOROUGH OF SOUTH BOUND BROOK SCHOOL DISTRICT
SPECIAL REVENUE FUND
COMBINING SCHEDULE OF REVENUES AND EXPENDITURES
BUDGETARY BASIS
FOR THE FISCAL YEAR ENDED JUNE 30, 2024

	TITLE I	TITLE II A	TITLE III	TITLE III - IMMIGRANT	TITLE IV	IDEA BASIC	ACSERS	IDEA BASIC - PRESCHOOL
REVENUES:								
State sources	\$101,112.00	\$15,793.00	\$12,675.52	\$419.03	\$14,511.00	\$135,950.60	\$111,067.00	\$6,217.00
Federal sources								
Other sources								
Total revenues	101,112.00	15,793.00	12,675.52	419.03	14,511.00	135,950.60	111,067.00	6,217.00
EXPENDITURES:								
Instruction:								
Salaries of teachers	4,406.40		132.00					
Purchased professional services	10,298.00				8,411.00			
Other purchased services	3,900.00						111,067.00	
Tuition						135,950.60		117.00
General supplies	4,655.63		8,543.52	419.03				
Total instruction	23,260.03		8,675.52	419.03	8,411.00	135,950.60	111,067.00	117.00
Support services:								
Other salaries								
Personal services - employee benefits								
Purchased professional services	77,851.97	7,100.00	2,000.00		6,100.00			6,100.00
Other purchased services		8,693.00	2,000.00					
Supplies and materials								
Miscellaneous								
Total support services	77,851.97	15,793.00	4,000.00		6,100.00			6,100.00
Total expenditures	\$101,112.00	\$15,793.00	\$12,675.52	\$419.03	\$14,511.00	\$135,950.60	\$111,067.00	\$6,217.00
Excess/(Deficiency) of Revenues Over/(Under)								
Expenditures and Other Financing Sources/(Uses)								
Fund Balance, July 1								
Fund balance, June 30	\$-0-	\$-0-	\$-0-	\$-0-	\$-0-	\$-0-	\$-0-	\$-0-

BOROUGH OF SOUTH BOUND BROOK SCHOOL DISTRICT

SPECIAL REVENUE FUND

COMBINING SCHEDULE OF REVENUES AND EXPENDITURES

BUDGETARY BASIS

FOR THE FISCAL YEAR ENDED JUNE 30, 2024

	ARP ESSER III	ARP - ESSER III ACCELERATED LEARNING	ARP - ESSER III SUMMER LEARNING	ARP - ESSER III COMP. BEYOND THE SCHOOL DAY	STUDENT ACTIVITY FUND	SDA EMERGENT NEEDS	LOCAL GRANTS	TOTAL
REVENUES:								
State sources	\$35,316.34	\$23,721.81	\$9,515.95	\$31,018.23	\$14,801.67	\$14,774.92	\$13,609.00	\$14,774.92
Federal sources								497,317.48
Other sources								28,410.67
Total revenues	35,316.34	23,721.81	9,515.95	31,018.23	14,801.67	14,774.92	13,609.00	540,503.07
EXPENDITURES:								
Instruction:								
Salaries of teachers	438.00		9,515.95					14,492.35
Purchased professional & technical services								18,709.00
Other purchased services								114,967.00
Tuition								135,950.60
General supplies	33,517.00	17,221.81		31,018.23			12,500.00	107,992.22
Total instruction	33,955.00	17,221.81	9,515.95	31,018.23			12,500.00	392,111.17
Support services:								
Other salaries								
Personal services - employee benefits								
Purchased professional & technical services	485.99	6,500.00				14,774.92	1,109.00	122,021.88
Other purchased services								10,693.00
Supplies and materials	875.35							875.35
Miscellaneous					22,316.83			22,316.83
Total support services	1,361.34	6,500.00			22,316.83	14,774.92	1,109.00	155,907.06
Total expenditures	\$35,316.34	\$23,721.81	\$9,515.95	\$31,018.23	\$22,316.83	\$14,774.92	\$13,609.00	\$548,018.23
Excess/(Deficiency) of Revenues Over/(Under)								(7,515.16)
Expenditures and Other Financing Sources/(Uses)								
Fund Balance, July 1								30,427.55
Fund Balance, June 30	\$-0-	\$-0-	\$-0-	\$-0-	\$22,912.39	\$-0-	\$-0-	\$22,912.39

STATISTICAL SECTION
(UNAUDITED)

BOROUGH OF SOUTH BOUND BROOK SCHOOL DISTRICT
STATISTICAL SECTION

Contents

Page

Financial Trends:

These schedules contain trend information to help the reader understand how the district's financial performance and well being have changed over time.

J-1 to J-4

Revenue Capacity:

These schedules contain information to help the reader assess the district's most significant local revenue source, the property tax.

J-5 to J-9

Debt Capacity:

These schedules present information to help the reader assess the affordability of the district's current levels of outstanding debt and the district's ability to issue additional debt in the future.

J-10 to J-13

Demographic and Economic Information:

These schedules offer demographic and economic indicators to help the reader understand the environment within which the district's financial activities take place.

J-14 to J-15

Operating Information:

These schedules contain service and infrastructure data to help the reader understand how the information in the district's financial report relates to the services the district provides and the activities it performs.

J-16 to J-20

Sources

Unless otherwise noted, the information in these schedules is derived from the annual comprehensive financial reports (ACFR) for the relevant year.

BOROUGH OF SOUTH BOUND BROOK SCHOOL DISTRICT
NET POSITION BY COMPONENT
UNAUDITED

	2024	2023	2022	2021	2020	2019	2018	2017	2016	2015
Governmental activities										
Net investment in capital assets	\$8,029,208.08	\$8,488,395.39	\$8,961,828.78	\$8,597,247.88	\$8,212,474.49	\$7,654,392.52	\$6,894,277.61	\$6,704,871.80	\$6,590,038.81	\$5,843,661.23
Restricted	3,883,935.77	3,344,247.04	3,115,434.05	3,441,215.42	4,003,480.41	4,864,160.70	5,214,922.55	4,497,568.27	3,421,578.94	3,171,129.13
Unrestricted (Deficit)	(1,319,891.91)	(1,394,508.69)	(1,109,687.45)	(1,374,302.02)	(1,594,989.92)	(1,491,527.93)	(1,395,168.00)	(1,338,550.23)	(1,310,024.04)	(1,314,340.71)
Total governmental activities net position	<u>10,593,251.94</u>	<u>10,438,133.74</u>	<u>10,967,575.38</u>	<u>10,664,161.28</u>	<u>10,620,964.98</u>	<u>11,027,025.29</u>	<u>10,714,032.16</u>	<u>9,863,869.84</u>	<u>8,701,593.71</u>	<u>7,700,449.65</u>
Business-type activities										
Net investment in capital assets	25,061.47	26,846.94	28,632.41	11,068.48	12,095.15	13,121.82	14,148.49			454.74
Unrestricted	121,489.67	124,216.37	103,314.03	64,294.12	30,841.30	53,543.92	61,447.49	66,847.41	87,980.47	63,179.16
Total business-type activities net position	<u>146,551.14</u>	<u>151,063.31</u>	<u>131,946.44</u>	<u>75,362.60</u>	<u>42,936.45</u>	<u>66,665.74</u>	<u>75,595.98</u>	<u>66,847.41</u>	<u>87,980.47</u>	<u>63,633.90</u>
District-wide										
Net investment in capital assets	8,054,269.55	8,515,242.33	8,990,461.19	8,990,461.19	8,608,316.36	8,224,569.64	7,667,514.34	6,908,426.10	6,704,871.80	6,590,038.81
Restricted	3,883,935.77	3,344,247.04	3,115,434.05	3,115,434.05	3,441,215.42	4,003,480.41	4,864,160.70	5,214,922.55	4,497,568.27	3,421,578.94
Unrestricted (deficit)	(1,198,402.24)	(1,270,292.32)	(1,006,373.42)	(1,006,373.42)	(1,310,007.90)	(1,564,128.62)	(1,437,984.01)	(1,333,720.51)	(1,271,702.82)	(1,222,043.57)
Total district net position	<u>\$10,739,803.08</u>	<u>\$10,589,197.05</u>	<u>\$11,099,521.82</u>	<u>\$11,099,521.82</u>	<u>\$10,739,523.88</u>	<u>\$10,663,901.43</u>	<u>\$11,093,691.03</u>	<u>\$10,789,628.14</u>	<u>\$9,930,737.25</u>	<u>\$8,789,574.18</u>

Source: ACFR Schedule A-1

BOROUGH OF SOUTH BOUND BROOK SCHOOL DISTRICT
CHANGES IN NET POSITION
UNAUDITED

	2024	2023	2022	2021	2020	2019	2018	2017	2016	2015
EXPENSES										
Governmental activities										
Instruction:										
Regular	\$6,862,468.65	\$6,708,873.59	\$6,527,475.36	\$6,966,967.58	\$5,949,438.54	\$5,710,658.30	\$5,667,689.45	\$5,543,821.62	\$5,428,109.53	\$5,334,014.50
Special education	2,789,881.02	2,545,794.23	2,371,699.25	2,312,852.97	2,156,123.90	1,814,392.28	2,208,608.47	1,844,991.27	1,770,978.12	1,793,798.61
Other instruction	493,287.91	437,419.72	539,289.21	328,516.80	322,915.54	335,219.53	338,050.87	295,397.15	247,180.10	201,401.25
Support Services:										
Student & instruction related services	1,944,988.51	1,901,047.23	2,146,580.20	1,708,362.59	1,430,725.07	1,631,842.35	1,574,449.45	1,397,758.89	1,302,960.12	1,351,227.04
General administrative services	172,946.44	141,161.97	169,027.09	216,792.24	240,326.97	225,170.24	224,685.32	214,269.29	207,219.82	193,863.55
School administrative services	374,155.09	375,764.21	423,259.55	486,190.84	396,428.26	381,273.28	428,615.28	530,945.68	428,945.00	325,957.01
Central services and information technology	477,405.70	413,844.99	393,001.71	501,766.78	550,675.53	334,205.72	328,065.73	344,650.72	283,704.03	281,862.92
Plant operations and maintenance	1,133,061.06	1,147,861.15	1,086,094.85	989,438.95	1,163,043.80	1,181,351.10	901,199.66	892,758.35	903,797.90	859,374.20
Student transportation services	693,479.09	707,395.05	372,780.00	157,374.64	359,227.23	285,360.21	248,165.72	218,263.10	262,229.06	314,985.92
Special & Charter schools	280,934.27	258,958.47	210,347.00	242,578.42	201,898.52	139,645.81	71,759.18	51,563.09	75,367.95	58,255.89
Interest on long-term debt			4,916.67	16,800.00	28,883.33	41,166.67	53,400.00	64,212.50	73,300.00	82,175.00
Total governmental activities expenses	15,222,607.74	14,636,120.62	14,244,470.90	13,909,641.81	12,799,686.68	12,080,285.49	12,044,889.13	11,398,651.66	10,983,791.63	10,796,915.89
Business-type activities:										
Food Service	297,552.37	274,649.58	234,103.67	163,885.26	190,550.94	226,381.62	221,019.13	223,860.23	192,624.94	221,380.93
Total business-type activities expense	297,552.37	274,649.58	234,103.67	163,885.26	190,550.94	226,381.62	221,019.13	223,860.23	192,624.94	221,380.93
Total district expenses	15,520,160.11	14,910,770.20	14,478,574.57	14,073,527.07	12,990,237.62	12,306,667.11	12,265,708.26	11,622,511.89	11,176,416.57	11,018,296.82
PROGRAM REVENUES										
Governmental activities:										
Charges for services	14,801.67	13,267.16	15,319.81	1,588.79						
Operating grants and contributions	1,744,367.70	2,095,490.32	3,226,982.99	3,352,042.36	2,020,461.02	2,504,165.86	3,099,416.80	2,700,051.61	2,053,169.25	1,741,247.07
Total governmental activities program revenues	1,759,169.37	2,108,757.48	3,242,302.80	3,353,631.15	2,020,461.02	2,504,165.86	3,099,416.80	2,700,051.61	2,053,169.25	1,741,247.07
Business-type activities:										
Charges for services										
Food Service	83,688.12	102,808.81	16,036.30	592.66	59,931.24	85,220.89	84,146.21	81,006.06	78,486.13	75,472.95
Operating grants and contributions	209,352.08	190,957.64	274,651.21	195,718.75	106,890.41	132,230.49	136,986.13	130,356.47	138,402.67	144,730.55
Total business type activities program revenues	293,040.20	293,766.45	290,687.51	196,311.41	166,821.65	217,451.38	221,132.34	211,362.53	216,888.80	220,203.50
Total district program revenues	2,052,209.57	2,402,523.93	3,532,990.31	3,549,942.56	2,187,282.67	2,721,617.24	3,320,549.14	2,911,414.14	2,270,058.05	1,961,450.57
NET (EXPENSE)/REVENUE										
Governmental activities	(13,463,438.37)	(12,527,363.14)	(11,002,168.10)	(10,556,010.66)	(10,779,225.66)	(9,576,119.63)	(8,945,272.33)	(8,698,600.05)	(8,930,622.38)	(9,055,668.82)
Business-type activities	(4,512.17)	19,116.87	56,583.84	32,426.15	(23,729.29)	(8,930.24)	113.21	(12,497.70)	24,263.86	(1,177.43)
Total district-wide net expense	(\$13,467,950.54)	(\$12,508,246.27)	(\$10,945,584.26)	(\$10,523,584.51)	(\$10,802,954.95)	(\$9,585,049.87)	(\$8,945,159.12)	(\$8,711,097.75)	(\$8,906,358.52)	(\$9,056,846.25)

BOROUGH OF SOUTH BOUND BROOK SCHOOL DISTRICT
CHANGES IN NET POSITION
UNAUDITED

	2024	2023	2022	2021	2020	2019	2018	2017	2016	2015
<u>GENERAL REVENUES AND OTHER CHANGES</u> <u>IN NET POSITION</u>										
Governmental activities:										
Property taxes levied for general purposes	\$6,977,914.00	\$6,841,092.00	\$6,462,849.00	\$6,347,301.00	\$6,222,845.00	\$6,149,056.00	\$6,030,719.00	\$5,913,220.00	\$5,797,275.00	\$5,683,604.00
Taxes levied for debt service			300,900.00	317,800.00	334,900.00	352,200.00	354,400.00	369,975.00	374,050.00	363,352.55
Unrestricted grants and contributions	6,525,500.00	5,095,686.00	4,466,922.00	3,873,883.00	3,704,899.00	3,605,163.00	3,485,915.00	3,415,756.00	3,391,966.00	3,379,161.00
Capital Grants								32,601.53	297,400.02	56,760.00
Miscellaneous income	115,142.57	61,143.50	74,911.20	21,720.37	36,270.04	95,572.07	35,711.99	129,343.65	78,375.42	113,581.14
Retirement of capital assets						(128,629.13)			(7,300.00)	(955.93)
Total governmental activities	13,618,556.57	11,997,921.50	11,305,582.20	10,560,704.37	10,298,914.04	10,073,361.94	9,906,745.99	9,860,896.18	9,831,766.44	9,595,502.76
Business-type activities:										
Miscellaneous Income									82.71	(9,506.85)
Retirement of capital assets										(9,506.85)
Total business-type activities										
Total district-wide	13,618,556.57	11,997,921.50	11,305,582.20	10,560,704.37	10,298,914.04	10,073,361.94	9,906,745.99	9,860,896.18	9,831,766.44	9,585,995.91
<u>CHANGE IN NET POSITION</u>										
Governmental activities	155,118.20	(529,441.64)	(1,221,780.94)	(441,463.79)	(257,096.62)	(705,863.72)	330,626.36	915,623.85	1,233,166.39	664,880.38
Business-type activities	(4,512.17)	19,116.87	19,116.87	56,583.84	32,426.15	(23,729.29)	(8,930.24)	113.21	(12,497.70)	14,757.01
Total district	\$150,606.03	(\$510,324.77)	(\$1,202,664.07)	(\$384,879.89)	(\$224,670.47)	(\$729,593.01)	\$321,696.12	\$915,737.06	\$1,220,668.69	\$679,637.39

Source: ACFR Schedule A-2

BOROUGH OF SOUTH BOUND BROOK SCHOOL DISTRICT
FUND BALANCES - GOVERNMENTAL FUNDS

UNAUDITED

	<u>2024</u>	<u>2023</u>	<u>2022</u>	<u>2021</u>	<u>2020</u>	<u>2019</u>	<u>2018</u>	<u>2017</u>	<u>2016</u>	<u>2015</u>
General Fund										
Restricted	\$3,560,410.83	\$2,847,955.04	\$3,080,866.94	\$3,402,760.15	\$4,003,460.41	\$4,757,013.33	\$4,977,088.80	\$4,172,704.02	\$3,253,859.91	\$3,120,914.96
Assigned	300,612.55	465,864.45		5,904.46		107,147.37	181,421.67	29,104.00	378.00	377.59
Unassigned (Deficit)	86,005.78	16,095.00	389,474.24	193,528.31	(96,136.00)	(109,519.00)	(91,295.00)	(82,436.00)	(79,853.00)	(75,772.00)
Total general fund	<u>3,947,029.16</u>	<u>3,329,914.49</u>	<u>3,450,341.18</u>	<u>3,602,192.92</u>	<u>3,907,324.41</u>	<u>4,754,641.70</u>	<u>5,067,215.47</u>	<u>4,119,372.02</u>	<u>3,174,384.91</u>	<u>3,045,520.55</u>
All Other Governmental Funds										
Restricted	22,912.39	30,427.55					60,445.41	142,595.39	173,136.86	56,760.00
Total all other governmental funds	<u>\$22,912.39</u>	<u>\$30,427.55</u>					<u>\$60,445.41</u>	<u>\$142,595.39</u>	<u>\$173,136.86</u>	<u>\$56,760.00</u>

Source: ACFR Schedule B-1

**BOROUGH OF SOUTH BOUND BROOK SCHOOL DISTRICT
CHANGES IN FUND BALANCES, GOVERNMENTAL FUNDS
UNAUDITED**

	2024	2023	2022	2021	2020	2019	2018	2017	2016	2015
Revenues										
Tax levy		\$6,841,092.00	\$6,763,749.00	\$6,665,101.00	\$6,557,745.00	\$6,501,256.00	\$6,385,119.00	\$6,283,195.00	\$6,171,325.00	\$6,046,957.00
Tuition from other LEA's within the state		8,753.04	12,644.76	16,925.40	16,175.90			8,235.60	39,330.90	88,495.53
Miscellaneous	28,410.67	80,356.62	92,306.74	9,018.65	20,094.14	95,572.07	35,711.99	121,108.05	39,044.52	25,085.16
State sources	(115,842.08)	6,990,099.33	6,307,837.01	5,343,108.47	4,942,371.02	4,811,162.12	4,569,524.89	4,380,956.22	4,520,424.29	4,133,215.43
Federal sources	513,545.52	825,500.99	989,795.49	690,422.00	300,795.00	293,044.74	260,917.91	220,292.92	274,268.98	309,989.64
Total revenue	426,114.11	14,745,801.98	14,166,333.00	12,724,575.52	11,837,181.06	11,701,034.93	11,251,273.79	11,013,787.79	11,044,393.69	10,603,742.76
Expenditures										
Instruction										
Regular	266,039.04	2,821,512.78	2,968,853.40	2,562,717.47	2,648,884.74	2,577,238.55	2,313,344.41	2,430,879.63	2,261,385.32	2,221,726.64
Special education	136,067.60	690,659.54	654,783.59	897,572.68	922,234.52	758,757.11	776,327.61	618,481.75	732,839.37	713,530.82
Other		278,211.91	291,259.29	143,218.80	171,832.08	176,052.10	149,937.41	142,559.03	127,125.01	114,868.07
Support Services:										
Tuition	162,139.63	3,664,641.65	2,736,465.39	2,907,262.57	2,300,106.66	1,667,397.70	1,879,073.40	1,898,984.88	2,063,717.27	2,295,356.27
Student & instruction related services		1,600,513.93	1,710,798.91	1,167,008.71	1,054,749.45	987,790.56	942,079.07	852,394.59	916,526.02	942,735.48
General administrative services		139,454.99	150,844.32	149,118.68	155,363.94	158,262.06	162,432.03	148,728.85	163,609.28	149,176.33
School administrative services		350,490.70	340,896.91	332,295.31	322,020.57	296,162.05	314,763.70	299,757.35	264,859.02	215,051.71
Central services		293,076.17	286,010.57	270,919.03	259,164.06	224,652.13	217,980.50	221,455.33	219,236.47	215,687.46
Plant operations and maintenance		828,040.11	779,196.12	697,548.82	795,552.11	916,125.91	667,989.85	657,109.24	673,823.58	644,257.78
Student transportation services		707,395.05	372,780.00	157,374.64	359,227.23	285,360.21	248,165.72	218,263.10	262,229.06	314,985.92
Employee benefits		3,195,549.48	2,944,328.18	2,610,403.23	2,371,181.42	2,330,134.48	2,163,489.13	1,807,834.73	1,845,957.73	1,758,828.77
Capital outlay		42,750.49	568,704.76	583,846.85	789,301.30	1,077,628.28	295,328.02	236,073.41	827,025.88	321,356.28
Special schools		12,752.43		7,360.00	6,892.27		28,292.66	27,333.27	24,264.46	27,902.00
Charter schools		245,319.00	210,347.00	231,212.00	193,088.00	130,290.00	30,175.00	11,314.00	42,504.00	22,950.50
Debt service:										
Principal			295,000.00	300,000.00	305,000.00	310,000.00	300,000.00	305,000.00	300,000.00	290,000.00
Interest and other charges			5,900.00	17,800.00	29,900.00	42,200.00	54,400.00	64,975.00	74,050.00	82,900.00
Total expenditures	564,246.27	14,870,368.23	14,316,168.44	13,035,658.79	12,684,498.35	11,945,424.98	10,543,778.51	9,941,143.96	10,799,152.47	10,331,314.03
Excess (Deficiency) of revenues over (under) expenditures	(138,132.16)	(124,566.25)	(149,835.44)	(311,083.27)	(847,317.29)	(244,390.05)	707,495.28	1,072,643.83	245,241.22	272,428.73
Other Financing sources (uses)										
Transfers in										
Transfers out					648,324.91	811,183.72			394,918.00	110,000.00
Canceled grants receivable					(648,324.91)	(811,183.72)			(394,918.00)	(110,000.00)
Total other financing sources (uses)						(128,629.13)				
Net change in fund balances	(\$138,132.16)	(\$124,566.25)	(\$149,835.44)	(\$311,083.27)	(\$847,317.29)	(\$373,019.18)	\$707,495.28	\$1,072,643.83	\$245,241.22	\$272,428.73
Debt service as a percentage of noncapital expenditures			2.19%	2.55%	2.82%	3.24%	3.46%	3.81%	3.75%	3.73%

Source: ACFR Schedule B-2

BOROUGH OF SOUTH BOUND BROOK SCHOOL DISTRICT
GENERAL FUND OTHER LOCAL REVENUE BY SOURCE
UNAUDITED

<u>Fiscal Year</u> <u>Ended June 30,</u>	<u>Tuition</u>	<u>Canceled</u> <u>Accounts Payable</u>	<u>Interest on</u> <u>Investments</u>	<u>Miscellaneous</u>	<u>Total</u>
2024			\$100,929.47	\$14,213.10	\$115,142.57
2023		\$111.90	34,951.20	17,327.36	52,390.46
2022		28.50	803.09	61,434.85	62,266.44
2021		1,175.25	2,195.25	1,424.47	4,794.97
2020			5,764.94	2,596.16	8,361.10
2019	\$67,978.10		18,168.02	5,425.95	91,572.07
2018	14,888.35		8,877.02	10,013.14	33,778.51
2017	7,847.60		1,977.27	104,974.35	114,799.22
2016	14,732.40		1,813.89	2,993.52	19,539.81
2015		5,822.64	2,238.11	11,647.27	19,708.02

Source: District Records

BOROUGH OF SOUTH BOUND BROOK SCHOOL DISTRICT
ASSESSED VALUE AND ACTUAL VALUE OF TAXABLE PROPERTY
UNAUDITED

Fiscal Year Ended December 31,	Vacant Land	Residential	Farm	Commercial	Industrial	Apartment	Total Assessed Value	Less: Tax Exempt Property	Public Utilities (a)	Net Valuation Taxable	Est. Actual (County Equalized Value)	Total Direct School Tax Rate (b)
2023	\$1,033,200.00	\$289,653,226.00		\$23,540,700.00	\$387,500.00	\$30,904,900.00	\$345,519,526.00		\$756,800.00	\$346,276,326.00	\$507,029,933.00	2.074
2022	1,033,200.00	277,550,226.00		23,993,700.00	387,500.00	28,304,900.00	331,269,526.00		888,223.00	332,157,749.00	406,174,920.00	2.021
2021	683,200.00	274,392,076.00		25,030,300.00	387,500.00	29,584,600.00	330,077,676.00		931,562.00	331,009,238.00	386,519,241.00	2.021
2020	804,800.00	273,165,476.00		25,030,300.00	387,500.00	29,104,600.00	328,492,676.00		940,104.00	329,432,780.00	381,081,991.00	1.876
2019	873,200.00	272,936,276.00		24,111,550.00	387,500.00	30,239,600.00	328,548,126.00		979,567.00	329,527,693.00	375,312,001.00	1.990
2018	1,373,200.00	271,813,676.00		23,942,800.00	387,500.00	28,999,600.00	326,516,776.00		1,015,201.00	327,531,977.00	355,141,153.00	1.985
2017	1,170,200.00	271,641,576.00		23,774,050.00	387,500.00	20,750,100.00	317,723,426.00		1,029,502.00	318,752,928.00	332,973,618.00	2.004
2016	1,832,600.00	271,935,276.00		24,801,500.00	387,500.00	20,532,100.00	319,488,976.00		1,036,026.00	320,525,002.00	316,107,168.00	1.960
2015	1,707,600.00	272,815,976.00		24,801,500.00	387,500.00	20,532,100.00	320,244,676.00		1,029,761.00	321,274,437.00	301,319,139.00	1.920
	1,782,600.00	275,197,176.00		25,225,500.00	387,500.00	20,532,100.00	323,124,876.00		1,017,210.00	324,142,086.00	304,431,157.00	1.865

Source: District records Tax list summary & Municipal Tax Assessor

Note: Real property is required to be assessed at some percentage of true value (fair or market value) established by each county board of taxation.

Reassessment occurs when ordered by the County Board of Taxation

(a): Taxable Value of Machinery, Implements and Equipment of Telephone, Telegraph and Messenger System Companies

(b): Tax rates are per \$100

BOROUGH OF SOUTH BOUND BROOK SCHOOL DISTRICT
DIRECT AND OVERLAPPING PROPERTY TAX RATES
UNAUDITED

Calendar Year Ended Dec 31,	Borough of South Bound Brook Board of Education			Overlapping Rates		Total Direct and Overlapping Tax Rate
	General Obligation	Total Direct School	Borough of South Bound Brook	Somerset County		
	Basic Rate (a)	Debt Service (b)			Tax Rate	
2023	\$2.074	\$0.000	\$2.074	\$1.223	\$0.525	\$3.822
2022	2.048	0.000	2.048	1.021	0.469	3.538
2022	1.977	0.044	2.021	1.004	0.462	3.487
2021	1.828	0.048	1.876	0.990	0.451	3.317
2020	1.939	0.051	1.990	0.976	0.437	3.403
2019	1.931	0.054	1.985	0.983	0.416	3.384
2018	1.948	0.056	2.004	0.962	0.406	3.372
2017	1.841	0.119	1.960	0.942	0.394	3.296
2016	1.820	0.100	1.920	0.922	0.367	3.209
2015	1.745	0.120	1.865	0.902	0.365	3.132
2014	1.697	0.085	1.782	0.863	0.343	2.988

Source: District Records and Municipal Tax Collector
(Rates are per \$100 of assessed value)

NJSA 18A:7F-5d limits the amount that the district can submit for a general fund tax levy. The levy when added to other components of the district's net budget may not exceed the prebudget year net budget by more than the spending growth limitation calculated as follows: the prebudget year net budget increased by the cost of living or 2.5 percent, whichever is greater, plus any spending growth adjustments.

(a) The district's basic tax rate is calculated from the A4F form which is submitted with the budget and the Net valuation taxable

(b) Rates for debt service are based on each year's requirements.

BOROUGH OF SOUTH BOUND BROOK SCHOOL DISTRICT
 PRINCIPAL PROPERTY TAX PAYERS - CURRENT YEAR AND NINE YEARS AGO
 UNAUDITED

Taxpayer	2023			2014		
	Taxable Assessed Value	Rank [Optional]	% of Total District Net Assessed Value	Taxable Assessed Value	Rank [Optional]	% of Total District Net Assessed Value
Finchley Gardens	\$12,750,300.00	1	3.68%	\$8,999,000.00	1	2.80%
Towne Oaks	9,365,000.00	2	2.70%	7,566,000.00	2	2.35%
97 Main Street SBB LLC	2,600,000.00	3	0.75%			
Gramercy 153 Realty LLC	2,560,000.00	4	0.74%			
41 Canal Street Association (Bldg)	2,500,000.00	5	0.72%	1,939,300.00	3	0.60%
MDC Coast 23 LLC % Quick Chek	1,600,000.00	6	0.46%	1,600,000.00	4	0.50%
Zehra Associates	1,275,000.00	7	0.37%	1,275,000.00	5	0.40%
34 Main Street Associates LLC	1,275,000.00	8	0.37%	1,275,000.00	6	0.40%
Wenstone LLC % Family Dollar	1,125,000.00	9	0.32%			
80-88 Main Street LLC	1,106,100.00	10	0.32%	1,106,100.00	7	0.34%
Ukrainian Orthodox Federal Credit Union				1,050,000.00	8	0.33%
Verizon				1,029,761.00	9	0.32%
Granity Realty				1,000,000.00	10	0.31%
Total	\$36,156,400.00		10.44%	\$26,840,161.00		8.35%

Source: Municipal Tax Assessor

BOROUGH OF SOUTH BOUND BROOK SCHOOL DISTRICT
PROPERTY TAX LEVIES AND COLLECTIONS
UNAUDITED

Fiscal Year Ended <u>June 30,</u>	Taxes Levied for the <u>Fiscal Year</u>	<u>Collected within the Fiscal Year of the Levy (a)</u>		<u>Collections in Subsequent Years</u>
		<u>Amount</u>	<u>Percentage of Levy</u>	
2024	\$6,977,914.00	\$6,977,914.00	100.00%	\$0.00
2023	6,763,749.00	6,763,749.00	100.00%	0.00
2022	6,665,101.00	6,665,101.00	100.00%	0.00
2021	6,557,745.00	6,557,745.00	100.00%	0.00
2020	6,501,256.00	6,501,256.00	100.00%	0.00
2019	6,385,119.00	6,385,119.00	100.00%	0.00
2018	6,283,195.00	6,283,195.00	100.00%	0.00
2017	6,171,325.00	6,171,325.00	100.00%	0.00
2016	6,046,957.00	6,046,957.00	100.00%	0.00
2015	5,857,065.00	5,857,065.00	100.00%	0.00

Source: District records including the Certificate and Report of School Taxes (A4F form)

Note: School taxes are collected by the Municipal Tax Collector. Under New Jersey State Statute, a municipality is required to remit to the school district the entire property tax balance, in is the amount voted upon or certified prior to the end of the school year.

BOROUGH OF SOUTH BOUND BROOK SCHOOL DISTRICT
RATIOS OF OUTSTANDING DEBT BY TYPE
UNAUDITED

Fiscal Year Ended June 30,	Governmental Activities			Business-Type Activities		Total District	Percentage of Personal Income (a)	Per Capita (a)
	General Obligation Bonds	Certificates of Participation	Leases	Bond Anticipation Notes	Leases			
2024								
2023								
2022								
2021	\$295,000.00					\$295,000.00	38.64%	\$61.41
2020	595,000.00					595,000.00	18.96%	131.70
2019	900,000.00					900,000.00	12.27%	198.46
2018	1,210,000.00					1,210,000.00	8.65%	265.23
2017	1,510,000.00					1,510,000.00	6.57%	330.78
2016	1,815,000.00					1,815,000.00	5.09%	401.90
2015	2,115,000.00					2,115,000.00	4.18%	467.51

Source: District ACFR Schedules I-1, I-2

Note: Details regarding the district's outstanding debt can be found in the notes to the financial statements.

(a) See Exhibit NJ J-14 for personal income and population data. These ratios are calculated using personal income and population for the prior calendar year.

BOROUGH OF SOUTH BOUND BROOK SCHOOL DISTRICT
RATIOS OF NET BONDED DEBT OUTSTANDING
UNAUDITED

Fiscal Year Ended <u>June 30,</u>	<u>General Bonded Debt Outstanding</u>		Percentage of Actual Taxable Value (a) of <u>Property</u>	<u>Per Capita (b)</u>
	<u>General Obligation Bonds</u>	<u>Deductions</u>		
2024				
2023				
2022				
2021	\$295,000.00		0.08912%	61.41
2020	595,000.00		0.18056%	131.70
2019	900,000.00		0.27312%	198.46
2018	1,210,000.00		0.37960%	265.23
2017	1,510,000.00		0.47372%	330.78
2016	1,815,000.00		0.56626%	401.90
2015	2,115,000.00		0.65832%	467.51

Note: Details regarding the district's outstanding debt can be found in the notes to the financial statements.

(a) See Exhibit NJ J-6 for property tax data.

(b) Population data can be found in Exhibit NJ J-14.

BOROUGH OF SOUTH BOUND BROOK SCHOOL DISTRICT
DIRECT AND OVERLAPPING GOVERNMENTAL ACTIVITIES DEBT
AS OF DECEMBER 31, 2023
UNAUDITED

<u>Governmental Unit</u>	<u>Debt Outstanding</u>	<u>Estimated Percentage Applicable (a)</u>	<u>Estimated Share of Overlapping Debt</u>
Debt repaid with property taxes			
South Bound Brook Borough	\$4,801,166.83	100.00%	\$4,801,166.83
Other debt			
Somerset County	276,384,694.00	0.50%	1,375,038.34
Middlesex County Utilities Authority	150,373,853.00	0.53%	796,981.42
Subtotal, overlapping debt			\$6,973,186.59
South Bound Brook Borough School District Direct Debt			0.00
Total direct and overlapping debt			<u>\$6,973,186.59</u>

Source: Borough of South Bound Brook Chief Financial Officer, Somerset County Treasurer's Office and Middlesex County Utilities Authority

Note: Overlapping governments are those that coincide, at least in part, with the geographic boundaries of the District. This schedule estimates the portion of the outstanding debt of those overlapping governments that is borne by the residents and businesses of South Bound Brook. This process recognizes that, when considering the District's ability to issue and repay long-term debt, the entire debt burden borne by the residents and businesses should be taken into account. However this does not imply that every taxpayer is a resident, and therefore responsible for repaying the debt, of each overlapping payment.

(a) For debt repaid with property taxes, the percentage of overlapping debt applicable is estimated using taxable assessed property values. Applicable percentages were estimated by determining the portion of another governmental unit's taxable value that is within the district's boundaries and dividing it by each unit's total taxable value.

BOROUGH OF SOUTH BOUND BROOK SCHOOL DISTRICT
LEGAL DEBT MARGIN INFORMATION
 UNAUDITED

Legal Debt Margin Calculation for Calendar Year 2023:

Equalized Valuation Basis

Calendar Year	
2023	\$487,243,588.00
2022	433,032,060.00
2021	401,261,459.00
	<u>\$1,321,537,107.00</u>
Average Equalized Valuation of Taxable Property	\$440,512,369.00
Debt Limit (3% (a) of average equalization value)	13,215,371.07
Total Net Debt Applicable to Limit	<u>0.00</u>
Legal Debt Margin	<u>\$13,215,371.07</u>

	2023	2022	2021	2020	2019	2018	2017	2016	2015	2014
Debt Limit	\$13,215,371.07	\$11,576,554.51	\$11,115,351.45	\$10,634,267.72	\$10,432,559.24	\$9,713,222.75	\$9,386,505.86	\$9,187,526.69	\$9,077,688.44	\$9,338,810.42
Total Net Debt Applicable To Limit	0.00	0.00	295,000.00	595,000.00	900,000.00	1,210,000.00	1,510,000.00	1,815,000.00	2,115,000.00	2,405,000.00
Legal Debt Margin	<u>\$13,215,371.07</u>	<u>\$11,576,554.51</u>	<u>\$10,820,351.45</u>	<u>\$10,039,267.72</u>	<u>\$9,532,559.24</u>	<u>\$8,503,222.75</u>	<u>\$7,876,505.86</u>	<u>\$7,372,526.69</u>	<u>\$6,962,688.44</u>	<u>\$6,933,810.42</u>
Total Net Debt Applicable to the Limit as a % of Debt Limit	0.00%	0.00%	2.65%	5.60%	8.63%	12.46%	16.09%	19.76%	23.30%	25.75%

Source: Equalized valuation bases were obtained from the Annual Report of the State of New Jersey, Department of Treasury, Division of Taxation
 (a) Limit set by N.J.S.A. 18A:24-19 for a K through 12 district, other % limits would be applicable for other district types.

BOROUGH OF SOUTH BOUND BROOK SCHOOL DISTRICT
DEMOGRAPHIC AND ECONOMIC STATISTICS
UNAUDITED

<u>Year</u>	<u>Population (a)</u>	<u>Personal Income (b)</u>	<u>Per Capita Personal Income (c)</u>	<u>Unemployment Rate (d)</u>
2023	4,833	*	*	4.20%
2022	4,804	\$547,535,900.00	\$113,975.00	7.70%
2021	4,518	509,743,350.00	112,825.00	11.90%
2020	4,535	479,784,492.00	110,466.00	4.20%
2019	4,562	453,074,216.00	104,620.00	4.30%
2018	4,565	420,835,376.00	99,210.00	5.30%
2017	4,516	398,723,550.00	92,352.00	5.20%
2016	4,524	377,200,593.00	88,399.00	6.50%
2015	4,535	355,589,784.00	83,386.00	7.60%
2014	4,554	342,028,050.00	78,867.00	9.00%

Source:

- (a) Population information provided by the NJ Dept. of Labor and Workforce Development.
- (b) Personal income has been estimated based upon the municipal population and per capita personal income presented.
- (c) Per capita personal income by municipality was computed using Census Bureau midyear population estimates.
Estimates reflect county population.
- (d) Unemployment data provided by the NJ Dept. of Labor and Workforce Development.

* Not Available

BOROUGH OF SOUTH BOUND BROOK SCHOOL DISTRICT
PRINCIPAL EMPLOYERS - CURRENT YEAR AND NINE YEARS AGO
UNAUDITED

<u>Employer</u>	2024			2015		
	<u># of</u> <u>Employees</u>	<u>Rank</u> <u>(Optional)</u>	<u>Percentage of Total</u> <u>Employment</u>	<u># of</u> <u>Employees</u>	<u>Rank</u> <u>(Optional)</u>	<u>Percentage of Total</u> <u>Employment</u>
	<u>0</u>		<u>0.00%</u>	<u>0</u>		<u>0.00%</u>

NOT AVAILABLE

Source: Municipal Records

BOROUGH OF SOUTH BOUND BROOK SCHOOL DISTRICT
FULL-TIME EQUIVALENT DISTRICT EMPLOYEES BY FUNCTION/PROGRAM
UNAUDITED

Function/Program	2024	2023	2022	2021	2020	2019	2018	2017	2016	2015
Instruction:										
Regular	33	33	33	34	35	33	32	30	30	29
Special education	14	16	11	11	10	10	10	7	7	7
Support Services:										
Student & instruction related services	15	13	18	17	18	19	18	21	20	20
School administrative services	3	3	3	4	4	4	4	4	4	3
Central services	0	3	3	3	3	3	3	3	3	3
Administration information technology	1	1	1	1	1	1	1	1	1	1
Food Service	5	4	5	5	5	5	5	5	4	4
Total	71	73	74	75	76	75	73	71	69	67

Source: District Personnel Records

BOROUGH OF SOUTH BOUND BROOK SCHOOL DISTRICT
OPERATING STATISTICS
UNAUDITED

Fiscal Year	Enrollment	Operating Expenditures (a)	Cost Per Pupil	% Change	Teaching Staff (b)	Teacher/Pupil Elementary/ Middle School	Average Daily Enrollment (c)	Average Daily Attendance (c)	% Change in Average Daily Enrollment	Student Attendance Percentage
2024	582	\$14,973,035.16	\$25,726.86	5.78%	42	1/14	434	400	1.06%	92.26%
2023	576	14,008,934.44	24,321.07	7.41%	42	1/14	429	400	(2.05%)	93.24%
2022	574	12,997,448.95	22,643.64	4.58%	43	1/14	438	410	2.82%	93.61%
2021	555	12,017,261.33	21,652.72	1.93%	44	1/14	426	409	(4.05%)	96.01%
2020	539	11,449,936.92	21,242.93	16.20%	43	1/14	444	430	1.37%	96.85%
2019	562	10,274,437.51	18,281.92	7.38%	43	1/14	438	421	(2.67%)	96.12%
2018	583	9,925,960.60	17,025.66	7.47%	43	1/14	450	424	0.90%	94.22%
2017	586	9,283,323.04	15,841.85	1.27%	42	1/14	446	431	(1.55%)	96.64%
2016	596	9,323,217.61	15,642.98	(5.53%)	42	1/14	453	433	(0.44%)	95.58%
2015	582	9,637,057.75	16,558.52	11.57%	40	1/14	455	435	(0.87%)	95.60%

Sources: District records

Note: Enrollment based on annual October district count.

(a) Operating expenditures equal total expenditures less debt service and capital outlay.

(b) Teaching staff includes only full-time equivalents of certificated staff.

(c) Average daily enrollment and average daily attendance are obtained from the School Register Summary (SRS).

BOROUGH OF SOUTH BOUND BROOK SCHOOL DISTRICT
SCHOOL BUILDING INFORMATION
UNAUDITED

	2024	2023	2022	2021	2020	2019	2018	2017	2016	2015	2014
<u>District Building</u>											
Elementary School/Middle School:											
Robert Morris School (2001)											
Square Feet	83,416	83,416	83,416	83,416	83,416	83,416	83,416	83,416	83,416	83,416	83,416
Capacity (students)	594	594	594	594	594	594	594	594	594	594	594
Enrollment	582	576	574	555	539	562	583	586	596	582	608

Elementary/Middle School = 1

Source: District records

Note: Year of original construction is shown in parentheses. Increases in square footage and capacity are the result of additions. Enrollment is based on the annual June district count.

BOROUGH OF SOUTH BOUND BROOK SCHOOL DISTRICT
SCHEDULE OF REQUIRED MAINTENANCE
UNAUDITED

Undistributed expenditures - Required maintenance for school facilities - 11-000-261-XXX

School Facilities *	Robert Morris
Project #(s)	<u>School</u>
2024	\$105,215.90
2023	84,936.07
2023	111,167.00
2022	101,567.98
2021	146,170.87
2020	135,896.45
2019	132,613.70
2018	79,552.45
2017	86,350.30
2016	104,833.89
2015	<u>95,763.45</u>
Total School Facilities	<u><u>\$1,184,068.06</u></u>

* - School facilities as defined under EFCFA.
(N.J.A.C. 6A:26-1.2 and N.J.A.C. 6A:26A-1.3)

Source: District records

BOROUGH OF SOUTH BOUND BROOK SCHOOL DISTRICT
INSURANCE SCHEDULE
JUNE 30, 2024
UNAUDITED

	<u>Coverage Amount</u>	<u>Deductible</u>
New Jersey School Boards Association Insurance Group		
Property Coverage:		
Blanket Real and Personal Property	\$ 350,000,000.00	\$ 5,000.00
Blanket Extra Expense	\$ 50,000,000.00	\$ 5,000.00
Blanket Valuable Papers and Records	\$ 10,000,000.00	\$ 5,000.00
Sublimits:		
Flood	\$ 75,000,000.00	\$ 10,000.00
Demolition and Increased Cost of Construction	\$ 25,000,000.00	\$ 5,000.00
Earthquake	\$ 50,000,000.00	\$ 10,000.00
Electronic Data Processing:		
Blanket Hardware and Software	\$ 350,000.00	\$ 1,000.00
Boiler and Machinery Coverage:		
Combined Single Limit	\$ 100,000,000.00	\$ 25,000.00
Crime Coverage:		
Money and Securities Limit	\$ 100,000.00	\$ 1,000.00
Employee Dishonesty	\$ 500,000.00	\$ 1,000.00
Public Official Bond Limit - Board Treasurer	\$ 200,000.00	None
Public Official Bond Limit - Board Secretary	\$ 200,000.00	None
General Liability Coverage:		
Bodily Injury and Property Damage	\$ 31,000,000.00	None
Sexual Abuse Claims	\$ 15,000,000.00	None
Personal Injury and Advertising Injury	\$ 31,000,000.00	None
Employee Benefit Liability	\$ 31,000,000.00	\$ 1,000.00
Automobile Coverage:		
Bodily Injury and Property Damage	\$ 31,000,000.00	None

Source: District Records

THIS PAGE INTENTIONALLY LEFT BLANK

SINGLE AUDIT SECTION



SUPLEE, CLOONEY & COMPANY LLC

CERTIFIED PUBLIC ACCOUNTANTS

308 East Broad Street, Westfield, New Jersey 07090-2122

Telephone 908-789-9300

Fax 908-789-8535

E-mail info@scnco.com

**INDEPENDENT AUDITOR'S REPORT ON INTERNAL CONTROL
OVER FINANCIAL REPORTING AND ON COMPLIANCE AND
OTHER MATTERS BASED ON AN AUDIT OF BASIC FINANCIAL
STATEMENTS PERFORMED IN ACCORDANCE WITH
GOVERNMENT AUDITING STANDARDS**

Honorable President and Members
of the Board of Education
Borough of South Bound Brook School District
County of Somerset
South Bound Brook, New Jersey 08880

We have audited, in accordance with the auditing standards generally accepted in the United States of America, and the standards applicable to financial audits contained in *Government Auditing Standards* issued by the Comptroller General of the United States, the financial statements of the governmental activities, the business-type activities and each major fund of the Borough of South Bound Brook School District (the "District") as of and for the year ended June 30, 2024, and the related notes to the financial statements, which collectively comprise the District's financial statements, and have issued our report thereon dated January 13, 2025.

Internal Control Over Financial Reporting

In planning and performing our audit of the financial statements, we considered the District's control over financial reporting (internal control) as a basis for designing audit procedures that are appropriate in the circumstances for the purpose of expressing our opinions on the financial statements but not for the purpose of expressing an opinion on the effectiveness of the District's internal control. Accordingly, we do not express an opinion on the effectiveness of the Borough of South Bound Brook School District's internal control.

A *deficiency in internal control* exists when the design or operation of a control does not allow management or employees, in the normal course of performing their assigned functions, to prevent, or detect and correct, misstatements on a timely basis. A *material weakness* is a deficiency, or a combination of deficiencies, in internal control, such that there is a reasonable possibility that a material misstatement of the District's financial statements will not be prevented, or detected and corrected on a timely basis. A *significant deficiency* is a deficiency, or a combination of deficiencies, in internal control that is less severe than a material weakness, yet important enough to merit attention by those charged with governance.

SUPLEE, CLOONEY & COMPANY LLC

Our consideration of internal control was for the limited purpose described in the first paragraph of this section and was not designed to identify all deficiencies in internal control that might be material weaknesses or significant deficiencies. Given these limitations, during our audit we did not identify any deficiencies in internal control that we consider to be material weaknesses. However, material weaknesses may exist that have not been identified.

Compliance and Other Matters

As part of obtaining reasonable assurance about whether the District's financial statements are free from material misstatement, we performed tests of its compliance with certain provisions of laws, regulations, contracts, and grant agreements, noncompliance with which could have a direct and material effect on the financial statements. However, providing an opinion on compliance with those provisions was not an objective of our audit, and accordingly, we do not express such an opinion. The results of our tests disclosed no instances of noncompliance or other matters that are required to be reported under *Government Auditing Standards*.

Purpose of This Report

The purpose of this report is solely to describe the scope of our testing of internal control and compliance and the results of that testing, and not to provide an opinion on the effectiveness of the District's internal control or on compliance. This report is an integral part of an audit performed in accordance with *Government Auditing Standards* in considering the District's internal control and compliance. Accordingly, this communication is not suitable for any other purpose.



CERTIFIED PUBLIC ACCOUNTANTS



PUBLIC SCHOOL ACCOUNTANT NO. 948

January 13, 2025



SUPLEE, CLOONEY & COMPANY LLC

CERTIFIED PUBLIC ACCOUNTANTS

308 East Broad Street, Westfield, New Jersey 07090-2122

Telephone 908-789-9300

Fax 908-789-8535

E-mail info@scnco.com

**INDEPENDENT AUDITOR'S REPORT ON COMPLIANCE
WITH REQUIREMENTS APPLICABLE TO MAJOR STATE
FINANCIAL ASSISTANCE PROGRAMS AND WITH
INTERNAL CONTROL OVER COMPLIANCE REQUIRED BY
NEW JERSEY OMB CIRCULAR 15-08**

Honorable President and Members
of the Board of Education
Borough of South Bound Brook School District
County of Somerset
South Bound Brook, New Jersey 08880

Report on Compliance for Each Major State Program

Opinion on Each Major State Program

We have audited Borough of South Bound Brook School District, County of Somerset, State of New Jersey (the "District") compliance with the types of compliance requirements identified as subject to audit in the *New Jersey OMB State Grant Compliance Supplement* that could have a direct and material effect on each of the District's major state programs for the year ended June 30, 2024. The District's major state programs are identified in the summary of auditor's results section of the accompanying schedule of findings and questioned costs.

In our opinion, the District complied, in all material respects, with the types of compliance requirements referred to above that could have a direct and material effect on each of its major state programs for the year ended June 30, 2024.

Basis for Opinion on Each Major State Program

We conducted our audit of compliance in accordance with auditing standards generally accepted in the United States of America; the standards applicable to financial audits contained in *Government Auditing Standards*, issued by the Comptroller General of the United States; the audit requirements of the *New Jersey OMB State Grant Compliance Supplement*. Our responsibilities under those standards and the New Jersey OMB State Grant Compliance Supplement are further described in the Auditor's Responsibilities for the Audit of Compliance section of our report.

SUPLEE, CLOONEY & COMPANY LLC

We are required to be independent of the District and to meet our other ethical responsibilities, in accordance with relevant ethical requirements relating to our audit. We believe that the audit evidence we have obtained is sufficient and appropriate to provide a basis for our opinion on compliance for each major state program. Our audit does not provide a legal determination of the District's compliance with the compliance requirements referred to above.

Responsibilities of Management for Compliance

Management is responsible for compliance with the requirements referred to above and for the design, implementation, and maintenance of effective internal control over compliance with the requirements of laws, statutes, regulations, rules, and provisions of contracts or grant agreements applicable to the District's state programs.

Auditor's Responsibilities for the Audit of Compliance

Our objectives are to obtain reasonable assurance about whether material noncompliance with the compliance requirements referred to above occurred, whether due to fraud or error, and express an opinion on the District's compliance based on our audit. Reasonable assurance is a high level of assurance but is not absolute assurance and therefore is not a guarantee that an audit conducted in accordance with generally accepted auditing standards, Government Auditing Standards, and the New Jersey OMB State Grant Compliance Supplement will always detect material noncompliance when it exists. The risk of not detecting material noncompliance resulting from fraud is higher than for that resulting from error, as fraud may involve collusion, forgery, intentional omissions, misrepresentations, or the override of internal control. Noncompliance with the compliance requirements referred to above is considered material if there is a substantial likelihood that, individually or in the aggregate, it would influence the judgment made by a reasonable user of the report on compliance about the District's compliance with the requirements of each major state program as a whole.

In performing an audit in accordance with generally accepted auditing standards, Government Auditing Standards, and New Jersey OMB State Grant Compliance Supplement, we:

- Exercise professional judgment and maintain professional skepticism throughout the audit.
- Identify and assess the risks of material noncompliance, whether due to fraud or error, and design and perform audit procedures responsive to those risks. Such procedures include examining, on a test basis, evidence regarding the District's compliance with the compliance requirements referred to above and performing such other procedures as we considered necessary in the circumstances.
- Obtain an understanding of the District's internal control over compliance relevant to the audit in order to design audit procedures that are appropriate in the circumstances and to test and report on internal control over compliance in accordance with the New Jersey OMB State Grant Compliance Supplement, but not for the purpose of expressing an opinion on the effectiveness of the District's internal control over compliance. Accordingly, no such opinion is expressed.

We are required to communicate with those charged with governance regarding, among other matters, the planned scope and timing of the audit and any significant deficiencies and material weaknesses in internal control over compliance that we identified during the audit.

SUPLEE, CLOONEY & COMPANY LLC

Report on Internal Control Over Compliance

A *deficiency in internal control over compliance* exists when the design or operation of a control over compliance does not allow management or employees, in the normal course of performing their assigned functions, to prevent, or detect and correct, noncompliance with a type of compliance requirement of a state program on a timely basis. A *material weakness in internal control over compliance* is a deficiency, or a combination of deficiencies, in internal control over compliance, such that there is a reasonable possibility that material noncompliance with a type of compliance requirement of a state program will not be prevented, or detected and corrected, on a timely basis. A *significant deficiency in internal control over compliance* is a deficiency, or a combination of deficiencies, in internal control over compliance with a type of compliance requirement of a state program that is less severe than a material weakness in internal control over compliance, yet important enough to merit attention by those charged with governance.

Our consideration of internal control over compliance was for the limited purpose described in the Auditor's Responsibilities for the Audit of Compliance section above and was not designed to identify all deficiencies in internal control over compliance that might be material weaknesses or significant deficiencies in internal control over compliance. Given these limitations, during our audit we did not identify any deficiencies in internal control over compliance that we consider to be material weaknesses, as defined above. However, material weaknesses or significant deficiencies in internal control over compliance may exist that were not identified.

Our audit was not designed for the purpose of expressing an opinion on the effectiveness of internal control over compliance. Accordingly, no such opinion is expressed.

The purpose of this report on internal control over compliance is solely to describe the scope of our testing of internal control over compliance and the results of that testing based on the requirements of the New Jersey OMB State Grant Compliance Supplement. Accordingly, this report is not suitable for any other purpose.



CERTIFIED PUBLIC ACCOUNTANTS



PUBLIC SCHOOL ACCOUNTANT NO. 948

January 13, 2025

BOROUGH OF SOUTH BOUND BROOK SCHOOL DISTRICT
SCHEDULE OF EXPENDITURES OF FEDERAL AWARDS
FOR THE FISCAL YEAR ENDED JUNE 30, 2024

FEDERAL CFDA NUMBER	FEDERAL AL NUMBER	GRANT OR STATE PROJECT NUMBER	AWARD AMOUNT	GRANT PERIOD	BALANCE AT JUNE 30, 2023	ADJUSTMENT / CARRYOVER AMOUNT	CASH RECEIPTS	BUDGETARY EXPENDITURES	ADJUSTMENTS	REPAYMENT OF PRIOR YEAR BALANCES	SUBRECIPIENT BUDGETARY EXPENDITURES	(ACCOUNTS RECEIVABLE)	BALANCE AT JUNE 30, 2024 UNEARNED REVENUE	DUE TO GRANTOR
U.S. Department of Education														
Passed-through State Department of Education:														
N.C.L.B.														
Title I														
84.010	S010A200030	ESEA485023	86,427.00	07/01/2022 - 09/30/2023	(\$29,397.00)		\$29,397.00							
84.010	S010A200030	ESEA485024	101,352.00	07/01/2023 - 09/30/2024			92,721.00	(\$101,112.00)				(\$8,391.00)		
84.010	S010A200030	ESEA485023	20,000.00	07/01/2022 - 09/30/2023	(12,823.00)		12,823.00							
84.367A	S367A240029	ESEA485024	15,793.00	07/01/2023 - 09/30/2024			15,793.00	(15,793.00)						
84.365	S365A200030	ESEA485023	32,355.00	07/01/2022 - 09/30/2023	(4,865.06)		4,865.06							
84.365	S365A200030	ESEA485024	16,921.00	07/01/2023 - 09/30/2024			8,870.00	(12,675.52)	\$822.70			(3,805.52)		\$822.70
84.365	S365A240030	ESEA485023	3,469.00	07/01/2022 - 09/30/2023			183.00	(419.03)				(236.03)		
84.365	S365A240030	ESEA485024	16,451.00	07/01/2023 - 09/30/2024	(3,892.51)		3,466.49							
84.424A	S424A240031	ESEA485024	14,511.00	07/01/2023 - 09/30/2024			14,511.00	(14,510.55)				(12,432.55)		822.70
Total N.C.L.B.														
I.D.E.A. Part B Education Cluster														
84.027	H027A240100	IDEA485024	135,951.00	07/01/2023 - 09/30/2024			135,950.80	(135,950.60)						
84.173	H173A200114	IDEA485023	6,166.00	07/01/2022 - 09/30/2023	(1,500.00)		1,500.00							
84.173	H173A200114	IDEA485024	6,217.00	07/01/2023 - 09/30/2024			6,217.00	(6,217.00)						
Total Education Cluster														
Education Stabilization Fund:														
84.425U	S425U210027	21-5120-523	766,369.00	03/13/2020 - 09/30/2024	(239,186.66)		276,551.00	(35,316.34)					\$2,048.00	
84.425U	S425U210027	21-5120-523	53,887.00	03/13/2020 - 09/30/2024	(14,580.09)		13,462.00		171.90			(24,668.00)		
84.425U	S425U210027	21-5120-523	40,000.00	03/13/2020 - 09/30/2024	(5,726.77)		36,745.00	(9,515.95)				(9,515.95)		
84.425U	S425U210027	21-5120-523	40,000.00	03/13/2020 - 09/30/2024	(259,493.52)		326,758.00	(99,572.33)	171.90			(34,183.95)	2,048.00	
Total Education Stabilization Fund														
U.S. Department of Treasury														
Passed-through State Department of Education:														
Coronavirus Relief Fund:														
21.027	SLFRFDOE1SES	N/A	126,314.00	07/01/2022 - 06/30/2023	(51,941.00)		51,941.00							
21.027	SLFRFDOE1SES	N/A	111,067.00	07/01/2023 - 06/30/2024			55,534.00	(111,067.00)				(55,533.00)		
Total Coronavirus Relief Fund														
Total Special Revenue Fund														
U.S. Department of Agriculture														
Passed-through State Department of Education:														
Child Nutrition Cluster:														
10.555	231NJ304N1099	N/A	14,400.20	10/01/2022 - 09/30/2023	679.44			(679.44)					\$1,864.41	
10.555	241N1J304N1099	N/A	17,798.65	10/01/2023 - 09/30/2024			17,798.65	(15,934.24)						
10.555	231N1J304N1099	N/A	131,832.16	10/01/2022 - 09/30/2023	(8,423.42)		8,423.42							
10.555	241N1J304N1099	N/A	142,286.93	10/01/2023 - 09/30/2024			133,360.85	(142,286.93)				(8,926.08)		
10.555	231N1J304N1099	N/A	3,638.72	10/01/2022 - 09/30/2023	(230.56)		230.56							
10.555	241N1J304N1099	N/A	3,567.12	10/01/2023 - 09/30/2024			3,567.12	(3,887.12)				(346.72)		
10.555	231N1J304N1099	N/A	12,413.82	10/01/2022 - 09/30/2023	(947.21)		11,746.31	(12,413.82)				(667.51)		
10.553	231N1J304N1099	N/A	32,639.65	10/01/2023 - 09/30/2024	10,430.43		14,928.03	(10,430.43)				3,255.58		
10.555	241N1J34N8903	N/A	14,928.03	10/01/2023 - 09/30/2024			191,075.43	(197,304.43)				(6,594.73)	1,864.41	
Total Child Nutrition Cluster														
10.649	P-EBT Administrative Cost Reimbursement	N/A	653.00	07/01/2023 - 06/30/2024			653.00	(653.00)						
10.165	LFS- Local Food for Schools Cooperative Program	N/A	2,153.62	07/01/2023 - 06/30/2024			2,042.99	(2,153.62)				(110.63)		
Total U.S. Department of Agriculture														
Total Expenditures of Federal Awards														
			\$-0-				\$954,527.59	\$697,426.53	\$594.60	\$-0-	\$-0-	\$108,844.86	\$3,912.41	\$822.70

See accompanying notes to schedules of expenditures of federal awards and state financial assistance.

BOROUGH OF SOUTH BOUND BROOK SCHOOL DISTRICT
SCHEDULE OF EXPENDITURES OF STATE FINANCIAL ASSISTANCE
FOR THE FISCAL YEAR ENDED JUNE 30, 2024

STATE GRANTOR/PROGRAM TITLE	GRANT OR STATE PROJECT NUMBER	AWARD AMOUNT	GRANT PERIOD	BALANCE AT JUNE 30, 2023			BALANCE AT JUNE 30, 2024				MEMO		
				(ACCOUNTS RECEIVABLE) / UNEARNED REVENUE	DUE TO GRANTOR	CASH RECEIPTS	BUDGETARY EXPENDITURES	ADJUSTMENT	(ACCOUNTS RECEIVABLE)	UNEARNED REVENUE	DUE TO GRANTOR	BUDGETARY RECEIVABLE	CUMULATIVE TOTAL EXPENDITURES
State Department of Education General Funds:													
State Aid Cluster:													
Equalization Aid	24-495-034-5120-078	\$5,690,642.00	07/01/2023 06/30/2024			\$5,122,845.00	(\$5,690,642.00)	\$567,797.00				\$567,797.00	\$5,690,642.00
Special Education Aid	24-495-034-5120-011	342,553.00	07/01/2023 06/30/2024			311,355.00	(342,553.00)	31,198.00				31,198.00	342,553.00
Categorical Security Aid	24-495-034-5120-084	174,283.00	07/01/2023 06/30/2024			155,584.00	(174,283.00)	18,719.00				18,719.00	174,283.00
Total State Aid Cluster						5,589,784.00	(6,207,478.00)	617,714.00				617,714.00	6,207,478.00
Categorical Transportation Aid	24-495-034-5120-014	64,547.00	07/01/2023 06/30/2024			58,308.00	(64,547.00)	6,239.00				6,239.00	64,547.00
Extraordinary Aid	23-100-034-5120-473	259,431.00	07/01/2022 06/30/2023	(\$259,431.00)		259,431.00							259,431.00
Extraordinary Aid	24-100-034-5120-473	448,639.00	07/01/2023 06/30/2024				(448,639.00)		(\$448,639.00)			448,639.00	448,639.00
On Behalf TPAF Pension Post Retirement Medical	24-495-034-5094-001	350,789.00	07/01/2023 06/30/2024			350,789.00	(350,789.00)						350,789.00
On-Behalf TPAF Non-Contributory Insurance	24-495-034-5094-004	14,533.00	07/01/2023 06/30/2024			14,533.00	(14,533.00)						14,533.00
On Behalf TPAF Pension Contribution	24-495-034-5094-002	1,274,359.00	07/01/2023 06/30/2024			1,274,359.00	(1,274,359.00)						1,274,359.00
On Behalf TPAF Long Term Disability Insurance	24-495-034-5094-004	817.00	07/01/2023 06/30/2024			817.00	(817.00)						817.00
Reimbursed TPAF social security contributions	23-495-034-5094-003	258,222.25	07/01/2022 06/30/2023	(24,657.85)		24,657.85						26,077.06	258,222.25
Reimbursed TPAF social security contributions	24-495-034-5094-003	266,548.26	07/01/2023 06/30/2024			240,471.20							266,548.26
Total General Funds				(284,088.85)		7,813,130.05	(8,627,710.26)	623,953.00	(474,716.06)			1,098,669.06	9,145,363.51
Special Revenue Fund:													
SDA Emergent Needs	23-100-034-5120-519	18,602.00	07/01/2022 06/30/2023	14,774.92			(14,774.92)						14,774.92
Total Special Revenue Fund				14,774.92			(14,774.92)						14,774.92
State Department of Agriculture Child Nutrition Cluster:													
State School Breakfast Program	23-100-010-3350-023	247.20	07/01/2022 06/30/2023	(21.60)		21.60							247.20
State School Breakfast Program	24-100-010-3350-023	281.70	07/01/2023 06/30/2024			268.20	(281.70)		(13.50)			13.50	281.70
State School Breakfast Program- NJEIE	23-100-010-3350-023	133.95	07/01/2022 06/30/2024			131.60	(133.95)		(2.35)			2.35	133.95
State School Lunch Program	23-100-010-3350-023	5,854.57	07/01/2022 06/30/2023	(369.65)		369.65							5,854.57
State School Lunch Program	24-100-010-3350-023	6,018.73	07/01/2023 06/30/2024			5,651.85	(6,018.73)		(366.88)			366.88	6,018.73
State School Lunch Program- NJEIE	24-100-010-3350-023	2,806.65	07/01/2023 06/30/2024	(391.25)		2,614.15	(2,806.65)		(192.50)			192.50	2,806.65
Total Child Nutrition Cluster				(369.65)		9,057.05	(9,241.03)		(575.23)			575.23	15,342.80
Total Enterprise Fund						9,035.45	(9,241.03)					575.23	15,095.60
Total State Financial Assistance				(\$269,683.58)		\$7,822,165.50	(\$8,651,726.21)	\$623,953.00	(\$475,291.29)			\$1,099,244.29	\$9,175,234.03
Less: On-Behalf amounts not utilized for determination of Major Programs.													
On Behalf TPAF Pension Post Retirement Medical	24-495-034-5094-001	350,789.00	07/01/2023 06/30/2024			350,789.00	(350,789.00)						
On-Behalf TPAF Non-Contributory Insurance	24-495-034-5094-004	14,533.00	07/01/2023 06/30/2024			14,533.00	(14,533.00)						
On Behalf TPAF Pension Contribution	24-495-034-5094-002	1,274,359.00	07/01/2023 06/30/2024			1,274,359.00	(1,274,359.00)						
On Behalf TPAF Long Term Disability Insurance	24-495-034-5094-004	817.00	07/01/2023 06/30/2024			817.00	(817.00)						
Total State Financial Assistance Subject to Single Audit Testing						\$6,181,667.50	(\$7,011,228.21)						

See accompanying notes to schedules of expenditures of federal awards and state financial assistance

Borough of South Bound Brook School District
Notes to the Schedules of Expenditures of Federal Awards
and State Financial Assistance
Year Ended June 30, 2024

NOTE 1: GENERAL

The accompanying schedules of expenditures of federal awards and state financial assistance include federal and state activity of the Board of Education, Borough of South Bound Brook School District. The Board of Education is defined in Note 1 to the Board's basic financial statements. All federal and state awards received directly from the federal and state agencies, as well as federal awards and state financial assistance passed through other government agencies is included on the schedule of expenditures of federal awards and state financial assistance.

NOTE 2: BASIS OF ACCOUNTING

The accompanying schedules of expenditures of awards and federal awards and state financial assistance are presented on the budgetary basis of accounting with the exceptions of programs recorded in the food service fund, which are presented using the accrual basis of accounting. These bases of accounting are described in Note 1 of the Board's basic financial statements. The information in this schedule is presented in accordance with the requirements of OMB Uniform Guidance, Audits of States, Local Governments, and Non-Profit Organizations. Therefore, some amounts presented in this schedule may differ from amounts presented in, or used in the preparation of, the basic financial statements. The District has elected not to use the 10 percent *de minimis* indirect cost rate as allowed under the Uniform Guidance.

NOTE 3: RELATIONSHIP TO BASIC FINANCIAL STATEMENTS

The basic financial statements present the general fund and special revenue fund on a GAAP basis. Budgetary comparison statements or schedule (RSI) are presented for the general fund and special revenue fund to demonstrate finance-regulated legal compliance in which certain revenue is permitted by law or grant agreement to be recognized in the audit year, whereas for GAAP reporting, revenue is not recognized until the subsequent year or when expenditures have been made.

The General fund is presented in the accompanying schedules on the modified accrual basis with the exception of the revenue recognition of the last state aid payment in the current budget year, which is mandated pursuant to N.J.S.A. 18A:22-44.2. For GAAP purposes, that payment is not recognized until the subsequent budget year due to the state deferral and recording of the last state aid payment in the subsequent year. The special revenue fund is presented in the accompanying schedules on the grant accounting budgetary basis which recognizes encumbrances as expenditures and also recognizes the related revenue, whereas GAAP basis does not.

Borough of South Bound Brook School District
Notes to the Schedules of Expenditures of Federal Awards
and State Financial Assistance
Year Ended June 30, 2024

NOTE 3: RELATIONSHIP TO BASIC FINANCIAL STATEMENTS (CONTINUED)

The net adjustment to reconcile from the budgetary basis to the GAAP basis is (\$130,617.00) for the general fund and \$16,228.04 for the special revenue fund. See the notes to the required supplementary information for a reconciliation of the budgetary basis to the modified accrual basis of accounting for the general and special revenue funds. Federal awards and state financial assistance revenues are reported in the Board's basic financial statements on a GAAP basis as follows:

	<u>Federal</u>	<u>State</u>	<u>Total</u>
General Fund		\$8,497,093.26	\$8,497,093.26
Special Revenue Fund	\$513,545.52	14,774.92	528,320.44
Food Service Fund	200,111.05	9,241.03	209,352.08
GAAP Basis	\$713,656.57	\$8,521,109.21	\$9,234,765.78
Budgetary Adjustment	(16,228.04)	130,617.00	114,388.96
Total Awards & Financial Assistance	<u>\$697,428.53</u>	<u>\$8,651,726.21</u>	<u>\$9,349,154.74</u>

NOTE 4: RELATIONSHIP TO FEDERAL AND STATE FINANCIAL REPORTS

Amounts reported in the accompanying schedules agree with the amounts reported in the related federal and state financial reports.

NOTE 5: OTHER

Revenues and expenditures reported in the Food Distribution Program represent current year value received and current year distributions respectively. The amount reported as TPAF pension contributions, post-retirement medical benefits and long-term disability insurance represents the amount paid by the state on behalf of the district for the year ended June 30, 2024. TPAF Social Security contributions represent the amount reimbursed by the state for the employer's share of Social Security contributions for TPAF members for the year ended June 30, 2024.

Borough of South Bound Brook School District
Schedule of Findings and Questioned Costs
For the Fiscal Year Ended June 30, 2024

Section I – Summary of Auditor’s Results

Financial Statements

- | | | |
|-----|--|------------|
| (1) | Type of Auditor’s Report Issued: | Unmodified |
| (2) | Internal Control Over Financial Reporting: | |
| (a) | Material weakness identified? | No |
| (b) | Significant deficiencies identified that are not considered to be material weaknesses? | No |
| (3) | Noncompliance material to basic financial statements noted? | No |

Federal Program(s) - **Not Applicable**

State Program(s) -

- | | | |
|-----|---|------------|
| (1) | Internal Control Over Major State Programs: | |
| (a) | Material weakness identified? | No |
| (a) | Significant deficiencies identified that are not considered to be material weaknesses? | No |
| (2) | Type of Auditor’s Report issued on compliance for major state program(s)? | Unmodified |
| (3) | Any audit findings disclosed that are required to be reported in accordance with N.J. OMB Circular 15-08? | Yes |

Borough of South Bound Brook School District
Schedule of Findings and Questioned Costs
For the Fiscal Year Ended June 30, 2024

Section I – Summary of Auditor’s Results (Continued)

State Program(s) (Continued)-

- (4) Identification of Major State Program(s):

<u>Program</u>	<u>Grant Number</u>
State Aid Public Cluster:	
Special Education Categorical Aid	24-495-034-5120-011
Equalization Aid	24-495-034-5120-078
Categorical Security Aid	24-495-034-5120-084
Extraordinary Aid	24-100-034-5120-473
Reimbursed TPAF Social Security Contributions	24-495-034-5094-003

- (5) Program Threshold Determination:
 Type A State Program Threshold > \$750,000.00
 Type B State Program Threshold <= \$750,000.00

- (6) Auditee qualified as a low-risk auditee under N.J. OMB Circular 15-08? No

Section II – Financial Statement Audit – Reported Findings Under Government Auditing Standards

Internal Control Findings

None Reported

Compliance Findings

None Reported

Section III – Findings and Questioned Costs Relative to Major Federal and State Programs

Federal Programs – None Reported

State Programs – None Reported

Borough of South Bound Brook School District

Schedule of Prior Year Audit Findings

State Programs

State Aid Public:	
Equalization Aid	No. 23-495-034-5120-078
Special Education Aid	No. 23-495-034-5120-011
Categorical Security Aid	No. 23-495-034-5120-084

Finding No. 2023-001

Condition

The District's workpapers and corresponding documentation did not agree with the submitted A.S.S.A. report and as a result, differences were identified.

Current Status

This condition has been corrected.

