

**BOARD OF EDUCATION
OF THE
TOWNSHIP OF WINSLOW
SCHOOL DISTRICT**

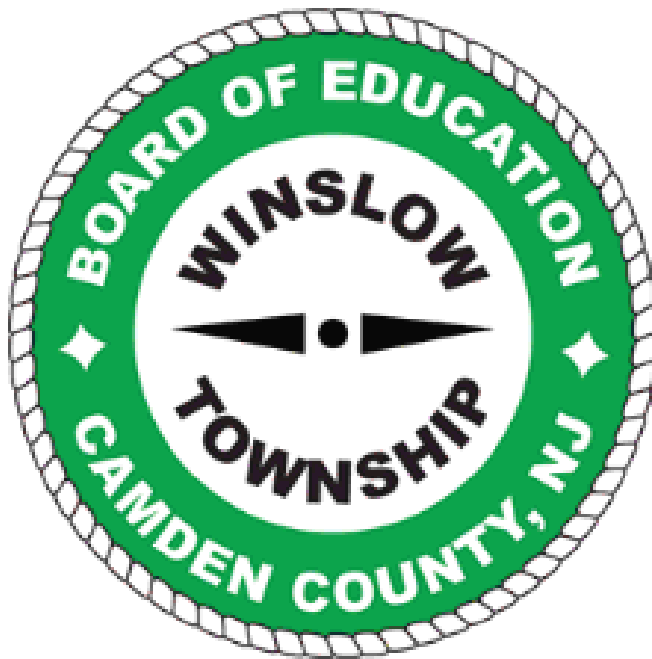

**ANNUAL COMPREHENSIVE FINANCIAL REPORT
FOR THE FISCAL YEAR ENDED
JUNE 30, 2024**

TOWNSHIP OF WINSLOW SCHOOL DISTRICT
Table of Contents

	<u>Page</u>
INTRODUCTORY SECTION	
Letter of Transmittal	2
Organizational Chart	7
Roster of Officials	8
Consultants and Advisors	9
FINANCIAL SECTION	
Independent Auditor's Report	11
Required Supplementary Information - Part I Management's Discussion and Analysis	15
Basic Financial Statements	
A. Government-Wide Financial Statements:	
A-1 Statement of Net Position	25
A-2 Statement of Activities	26
B. Fund Financial Statements:	
Governmental Funds:	
B-1 Balance Sheet	28
B-2 Statement of Revenues, Expenditures and Changes in Fund Balances	29
B-3 Reconciliation of the Statement of Revenues, Expenditures and Changes in Fund Balances of Governmental Funds to the Statement of Activities	30
Proprietary Funds:	
B-4 Statement of Net Position	31
B-5 Statement of Revenues, Expenses and Changes in Fund Net Position	32
B-6 Statement of Cash Flows	33
Fiduciary Funds:	
B-7 Statement of Fiduciary Net Position	N/A
B-8 Statement of Changes in Fiduciary Net Position	N/A
Notes to Financial Statements	34
Required Supplementary Information - Part II	
C. Budgetary Comparison Schedules	
C-1 Budgetary Comparison Schedule - General Fund	69
C-1a Combining Schedule of Revenues, Expenditures and Changes in Fund Balance - Budget and Actual	N/A
C-1b Community Development Block Grant - Budget and Actual	N/A
C-2 Budgetary Comparison Schedule - Special Revenue Fund	80
C-3 Note to Required Supplementary Information - Part II Budget-to-GAAP Reconciliation	82

TOWNSHIP OF WINSLOW SCHOOL DISTRICT
Table of Contents (Cont'd)

	Page
FINANCIAL SECTION (CONT'D)	
Required Supplementary Information - Part III	
L. Schedules Related to Accounting and Reporting for Pensions	
L-1 Schedule of the School District's Proportionate Share of the Net Pension Liability – PERS	84
L-2 Schedule of the School District's Contributions – PERS	85
L-3 Schedule of the School District's Proportionate Share of the Net Pension Liability – TPAF	86
L-4 Schedule of School District's Contributions – TPAF	87
L-5 Notes to Required Supplementary Information - Part III	88
Required Supplementary Information - Part IV	
M. Schedules Related to Accounting and Reporting for OPEB	
M-1 Schedule of Changes in the School District's Total OPEB Liability and Related Ratios	90
M-2 Notes to Required Supplementary Information - Part IV	91
Other Supplementary Information	
D. School Based Budget Schedules:	
D-1 Combining Balance Sheet	N/A
D-2 Blended Resource Fund - Schedule of Expenditures Allocated by Resource Type - Actual	N/A
D-3 Blended Resource Fund - Schedule of Blended Expenditures - Budget and Actual	N/A
E. Special Revenue Fund:	
E-1 Combining Schedule of Revenues and Expenditures - Budgetary Basis	94
E-2 Schedule of Preschool Education Aid Expenditures - Budgetary Basis	100
F. Capital Projects Fund:	
F-1 Summary Schedule of Project Expenditures	102
F-2 Summary Schedule of Revenues, Expenditures, and Changes in Fund Balance	103
F-2a- Schedules of Project Revenues, Expenditures, Project Balance and Project Status	104
F-2m	

TOWNSHIP OF WINSLOW SCHOOL DISTRICT
Table of Contents (Cont'd)

	Page
<u>FINANCIAL SECTION (CONT'D)</u>	
Other Supplementary Information (Cont'd)	
G. Proprietary Funds:	
Enterprise Fund:	
G-1 Combining Statement of Net Position	118
G-2 Combining Statement of Revenues, Expenses and Changes in Fund Net Position	119
G-3 Combining Statement of Cash Flows	120
Internal Service Fund:	
G-4 Combining Statement of Net Position	N/A
G-5 Combining Statement of Revenues, Expenses and Changes in Fund Net Position	N/A
G-6 Combining Statement of Cash Flows	N/A
H. Fiduciary Funds:	
H-1 Combining Statement of Fiduciary Net Position	N/A
H-2 Combining Statement of Changes in Fiduciary Net Position	N/A
H-3 Student Activity Agency Fund Schedule of Receipts and Disbursements	N/A
H-4 Payroll Agency Fund Schedule of Receipts and Disbursements	N/A
I. Long-Term Debt:	
I-1 Schedule of Serial Bonds	N/A
I-2 Schedule of Obligations under Leases	122
I-3 Debt Service Fund Budgetary Comparison Schedule	N/A
I-4 Schedule of Obligations under Subscription-Based Information Technology Arrangements	N/A
STATISTICAL SECTION (Unaudited)	
Introduction to the Statistical Section	
Financial Trends	
J-1 Net Position by Component	125
J-2 Changes in Net Position	126
J-3 Fund Balances - Governmental Funds	128
J-4 Changes in Fund Balances - Governmental Funds	129
J-5 General Fund Other Local Revenue by Source	130
Revenue Capacity	
J-6 Assessed Value and Actual Value of Taxable Property	132
J-7 Direct and Overlapping Property Tax Rates	133
J-8 Principal Property Taxpayers	134
J-9 Property Tax Levies and Collections	135

TOWNSHIP OF WINSLOW SCHOOL DISTRICT
Table of Contents (Cont'd)

	Page
STATISTICAL SECTION (Unaudited) (Cont'd)	
Debt Capacity	
J-10 Ratios of Outstanding Debt by Type	137
J-11 Ratios of Net General Bonded Debt Outstanding	138
J-12 Direct and Overlapping Governmental Activities Debt	139
J-13 Legal Debt Margin Information	140
Demographic and Economic Information	
J-14 Demographic and Economic Statistics	142
J-15 Principal Employers	143
Operating Information	
J-16 Full-time Equivalent District Employees by Function/Program	145
J-17 Operating Statistics	146
J-18 School Building Information	147
J-19 Schedule of Required Maintenance Expenditures by School Facility	148
J-20 Insurance Schedule	149
SINGLE AUDIT SECTION	
K-1 Report on Internal Control over Financial Reporting and on Compliance and Other Matters Based on an Audit of Financial Statements Performed in Accordance with Government Auditing Standards	151
K-2 Report on Compliance for Each Major Program and Report on Internal Control over Compliance Required by the Uniform Guidance and State of New Jersey Circular 15-08-OMB	153
K-3 Schedule of Expenditures of Federal Awards, Schedule A	156
K-4 Schedule of Expenditures of State Financial Assistance, Schedule B	158
K-5 Notes to Schedules of Expenditures of Federal Awards and State Financial Assistance	161
K-6 Schedule of Findings and Questioned Costs	
Section 1 - Summary of Auditor's Results	163
Section 2 - Schedule of Financial Statement Findings	165
Section 3 - Schedule of Federal Award Findings and Questioned Costs	166
Section 4 - Schedule of State Financial Assistance Findings and Questioned Costs	166
K-7 Summary Schedule of Prior Year Audit Findings and Questioned Costs as Prepared by Management	167

INTRODUCTORY SECTION

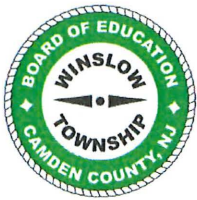

WINSLOW TOWNSHIP BOARD OF EDUCATION
40 Cooper Folly Road, Atco, New Jersey 08004-2620
Telephone: (856) 767-2850 Fax: (856) 768-2765

H. Major Poteat, Ed.D.
Superintendent

Tyra McCoy-Boyle
Business Admin. /Board Sec.

January 10, 2025

Honorable President and
Members of the Board of Education
Township of Winslow School District
County of Camden
Atco, New Jersey 08004

Dear Board Members:

The annual comprehensive financial report of the Winslow Township School District (District) for the fiscal year ended June 30, 2024, is hereby submitted. Responsibility for both the accuracy of the data and completeness and fairness of the presentation, including all disclosures, rests with the management of the Board of Education (Board). To the best of our knowledge and belief, the data presented in this report is accurate in all material respects and is presented in a manner designed to present fairly the financial position and results of operations of the various funds and account groups of the District. All disclosures necessary to enable the reader to gain an understanding of the District's financial activities have been included.

The annual comprehensive financial report is presented in four sections: introductory, financial, statistical and single audit. The introductory section includes the transmittal letter, Management's Discussion and Analysis (MD&A), the District's organizational chart, and a list of principal officials. The financial section includes the general-purpose financial statements and schedules, as well as the auditor's report thereon. The statistical section includes selected financial and demographic information, generally presented on a multi-year basis. The District is required to undergo an annual single audit in conformity with the provisions of Title 2 U.S. Code of Federal Regulations Part 200, Uniform Administrative Requirements, Cost Principles, and Audit Requirements for Federal Awards (Uniform Guidance) and the State of New Jersey Circular 15-08-0MB, "Single Audit Policy for Recipients of Federal Grants, State Grants and State Aid". Information related to this single audit, including the auditor's report on compliance with requirements applicable to each major program and internal control over compliance in accordance with Title 2 U.S. Code of Federal Regulations Part 200 and State of New Jersey Circular 15-08-0MB, are included in the single audit section of this report.

1. REPORTING ENTITY AND ITS SERVICES

The Township of Winslow was created by an act of the Senate and General Assembly on March 8, 1845. Winslow Township, created from a part of Gloucester Township, contains 57.4 square miles. The Winslow Township community is made up of the smaller towns of: Albion, Ancora, Atco, Blue Anchor, Braddock, Cedar Brook, Elm, Rosedale, Sicklerville, Tansboro, West Atco, Waterford Works, and Winslow. The western end of the Township has become mostly residential, while the eastern end still contains many family farms. The residential population of the community is approximately 39,500. The Winslow Township Municipal Building is located at 125 South Rt. 73 in the Braddock section of the Township and the Board of Education is located at 40 Coopers Folly Road in Atco.

Winslow Township School District, with a current enrollment of approximately 4,700 pupils and, in its current configuration as a PK-12 school district, was formed July 1, 2001 after the Lower Camden County Regional School District #1 (LCCR) was dissolved by public referendum in 1998. Prior to July 2001, the Winslow Township School District had a PK-6 grade level configuration with a pupil population of approximately 3,500, sending both junior and senior high school students to the LCCR Edgewood Junior and Senior High Schools.

The District is an independent reporting entity within the criteria adopted by the GASB as established by NCGA Statement No. 3. All funds and account groups of the District are included in this report. The Winslow Township Board of Education and its schools constitute the District's reporting entity.

The District provides a full range of educational services appropriate to grade levels Pre-K through 12. These include regular, as well as special education for handicapped youngsters.

2. MAJOR INITIATIVES

The following initiatives have been supported by the Annual School District Budgets and were accomplished during this period:

- Textbook Adoption:
 - High School Textbook Adoption:
 - Biology
- Program Initiatives
 - Continued updating and increasing technology resources, specifically, replacing smartboards and chrome books
 - Updated the Middle School Library
 - Updated and replaced classroom furniture
 - Increased classroom libraries Books and resources
 - Provided after school tutoring
 - Provided an Extended Summer Learning Program
 - Targeted Staff Development through the Teacher Training Academy

2. MAJOR INITIATIVES (CONT'D)

- Facilities
 - Replaced the Circulation Pumps at Schools 1,2, 3, 4 and the Middle School
 - Completed the Restoration of the Middle School Facade
 - Replaced the Gym Floors and Doors at School 5
 - Updated the High School Athletic Locker Room
 - Replaced flooring in the Library at the Middle School
- Transportation
 - Purchased 5 new 54 passenger buses
 - Purchased 2 new F-350 Trucks
 - Purchased a Transit Cargo Van
- Capital Improvements

Capital improvements continue to provide for the maintenance of our structures. The District appropriated funding to update the HVAC at School 5 to provide heat and air conditioning. The District is anticipating to update and repair the HVAC at the Middle School.

3. INTERNAL ACCOUNTING CONTROLS

The Administrative Staff (Management) of the District is responsible for establishing and maintaining an internal control structure designed to ensure that the assets of the District are protected from loss, theft or misuse and to ensure that adequate accounting data are compiled to allow for the preparation of financial statements in conformity with Accounting Principles Generally Accepted in the United States of America (GAAP). The internal control structure is designed to provide reasonable, but not absolute, assurance that these objectives are met. The concept of reasonable assurance recognized that: (1) the cost of a control should not exceed the benefits likely to be derived; and (2) the valuation of costs and benefits requires estimates and judgments by Management.

As a recipient of federal awards and state financial assistance, the District also is responsible for ensuring that an adequate internal control structure is in place to ensure compliance with applicable laws and regulations related to those programs. This internal control structure is also subject to periodic evaluation by the District management.

As part of the District's single audit described earlier, tests are made to determine the adequacy of the internal control structure, including that portion related to federal and state financial assistance programs, as well as to determine that the District has complied with applicable laws and regulations.

4. BUDGETARY CONTROLS

In addition to internal accounting controls, the District maintains budgetary controls. The objective of these budgetary controls is to ensure compliance with legal provisions embodied in the annual appropriated budget approved by the voters of the municipality. Annual appropriated budgets are adopted for the general fund, the special revenue fund, and the debt service fund. Project-length budgets approved for the capital improvements are accounted for in the capital projects fund. The final budget amount as amended for the fiscal year is reflected in the financial section.

An encumbrance accounting system is used to record outstanding purchase commitments on a line-item basis. Open encumbrances at year-end are canceled or are included as reappropriations of fund balance in the subsequent year. Amounts to be reappropriated are reported as reservations of fund balance at June 30, 2024.

5. ACCOUNTING SYSTEM AND REPORTS

The District's accounting records reflect generally accepted accounting principles, as promulgated by the Governmental Accounting Standards Board (GASB). The accounting system of the District is organized on the basis of funds. These funds are explained in "Notes to the Financial Statements", Note 1.

6. DEBT ADMINISTRATION

At June 30, 2024, the District has no outstanding debt.

7. CASH MANAGEMENT

The investment policy of the District is guided in large part by state statute detailed in "Notes to the Financial Statements," Note 2. The District has adopted a cash management plan, which requires it to deposit public funds in public depositories protected from loss under the provisions of the Governmental Unit Deposit Protection Act ("GUDPA"). GUDPA was enacted in 1970 to protect Governmental Units from a loss of funds on deposit with a failed banking institution in New Jersey. The law requires governmental units to deposit public funds only in public depositories located in New Jersey, where the funds are secured in accordance with the Act.

8. RISK MANAGEMENT

The Board carries various forms of insurance, including but not limited to general liability, automobile liability and comprehensive/collision, hazard and theft insurance on property and contents, and fidelity bonds.

9. OTHER INFORMATION

Independent Audit – State statutes require an annual audit by independent certified public accountants or registered municipal accountants. The accounting firm of Bowman and Company LLP was selected by the Board. In addition to meeting the requirements set forth in state statutes, the audit also was designed to meet the requirements of Title 2 U.S. Code of Federal Regulations Part 200 and State Treasury Circular Letter 15-08 OMB. This auditor's report on the basic financial statements and combining and individual fund statements and schedules is included in the financial section of this report. The auditor's reports related specifically to the single audit are included in the single audit section of this report.

10. ACKNOWLEDGEMENTS

We would like to express our appreciation to the members of the Winslow Township Board of Education for their concern in providing fiscal accountability to the citizens and taxpayers of the Winslow School District and thereby contributing their full support to the development and maintenance of our financial operation. The preparation of this report could not have been accomplished without the efficient and dedicated services of our financial and accounting staff.

Respectfully submitted,

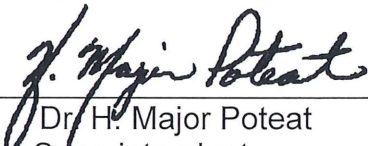

Dr. H. Major Poteat
Superintendent

Tyra McCoy-Boyle
Business Administrator/Board Secretary

Winslow Township Board of Education
2023-2024 Organizational Chart

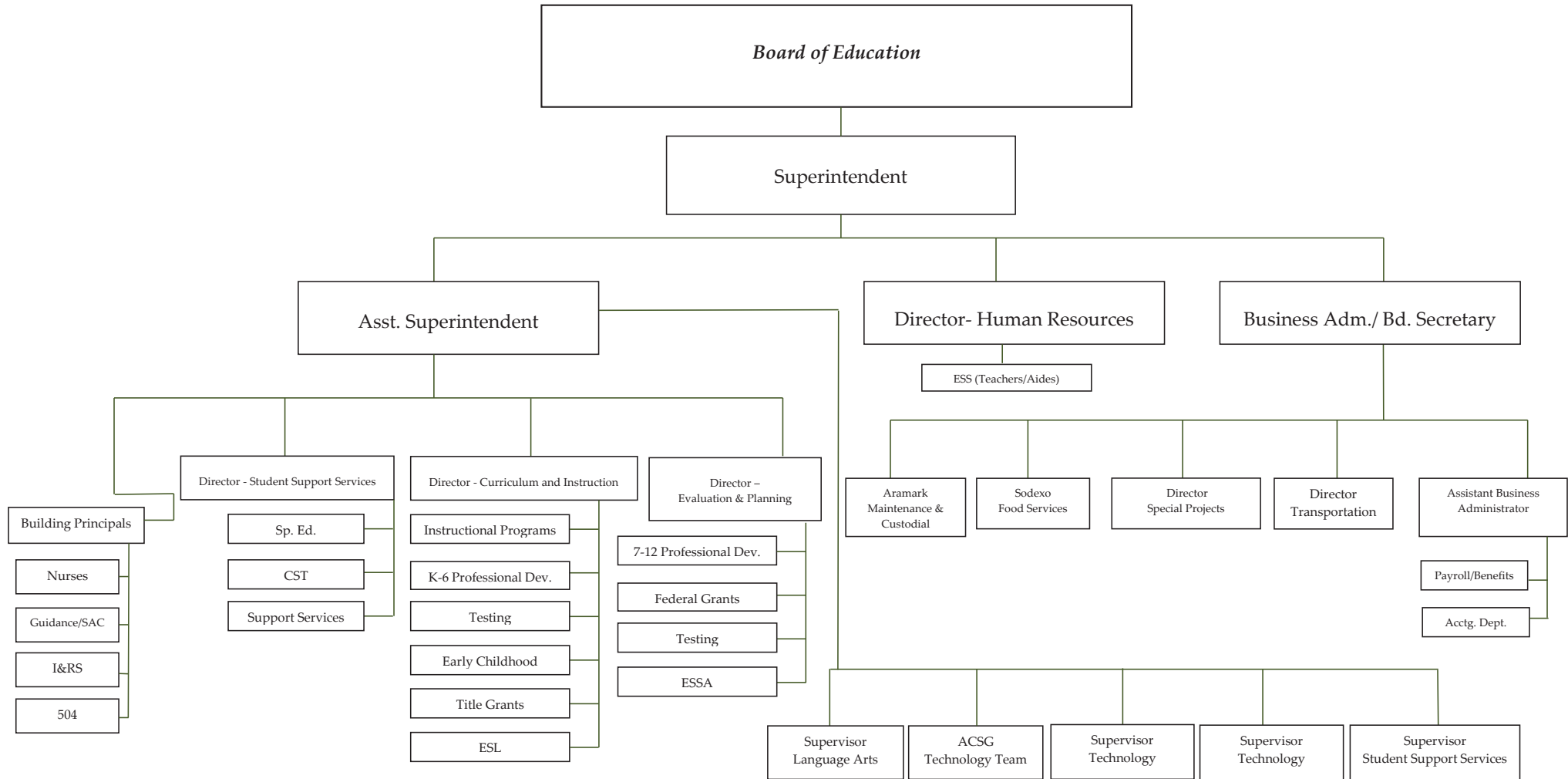

Revised: January 2024

**BOARD OF EDUCATION
TOWNSHIP OF WINSLOW SCHOOL DISTRICT
WINSLOW, NEW JERSEY**

ROSTER OF OFFICIALS

JUNE 30, 2024

<u>Members of the Board of Education</u>	<u>Title</u>	<u>Term Expires</u>
Cheryl Pitts	President	2024
Joe Thomas	Vice President	2025
Anthony Askew		2024
Lorraine Dredden		2026
Rita Martin		2026
Rebecca Nieves		2024
Julie Peterson		2025
John Shaw		2026
Kelly Thomas		2024
 <u>Other Officials</u>		
H. Major Poteat, Ed.D.	Superintendent	
Tyra McCoy-Boyle	Board Secretary/School Business Administrator	
Howard Long, Jr. Esq.	Solicitor	

**BOARD OF EDUCATION
TOWNSHIP OF WINSLOW SCHOOL DISTRICT
WINSLOW, NEW JERSEY**

CONSULTANTS AND ADVISORS

JUNE 30, 2024

Architect

LAN Associates
1018 Laurel Oak Road, Suite 11
Voorhees, New Jersey 08043

Engineer

Consulting & Municipal Engineers (CME)
418 Stokes Road
Medford, New Jersey 08055

Audit Firm

Bowman & Company LLP
601 White Horse Road
Voorhees, New Jersey 08043

Attorney

Wade, Long, Wood & Long, LLC
1250 Chews Landing Road, Suite 1
Laurel Springs, New Jersey 08021

Insurance Broker

Conner Strong & Buckelew
40 Lake Center Executive Park
401 Route 73 North
Marlton, New Jersey 08053

Official Depositories

TD Bank
247 South White Horse Pike
Berlin, New Jersey 08009

FINANCIAL SECTION

INDEPENDENT AUDITOR'S REPORT

The Honorable President and
Members of the Board of Education
Township of Winslow School District
County of Camden, New Jersey

Report on the Audit of the Financial Statements

Opinions

We have audited the financial statements of the governmental activities, the business-type activities, and each major fund of the Township of Winslow School District, in the County of Camden, State of New Jersey, as of and for the fiscal year ended June 30, 2024, and the related notes to the financial statements, which collectively comprise the School District's basic financial statements as listed in the table of contents.

In our opinion, the accompanying financial statements referred to above present fairly, in all material respects, the respective financial position of the governmental activities, the business-type activities, and each major fund of the Township of Winslow School District, in the County of Camden, State of New Jersey, as of June 30, 2024, and the respective changes in financial position, and, where applicable, cash flows thereof for the fiscal year then ended in accordance with accounting principles generally accepted in the United States of America.

Basis for Opinions

We conducted our audit in accordance with auditing standards generally accepted in the United States of America; the standards applicable to financial audits contained in *Government Auditing Standards*, issued by the Comptroller General of the United States; and audit requirements as prescribed by the Office of School Finance, Department of Education, State of New Jersey. Our responsibilities under those standards are further described in the *Auditor's Responsibilities for the Audit of the Financial Statements* section of our report. We are required to be independent of the School District and to meet our other ethical responsibilities, in accordance with the relevant ethical requirements relating to our audit. We believe that the audit evidence we have obtained is sufficient and appropriate to provide a basis for our audit opinions.

Responsibilities of Management for the Financial Statements

Management is responsible for the preparation and fair presentation of the financial statements in accordance with accounting principles generally accepted in the United States of America, and for the design, implementation, and maintenance of internal control relevant to the preparation and fair presentation of financial statements that are free from material misstatement, whether due to fraud or error.

In preparing the financial statements, management is required to evaluate whether there are conditions or events, considered in the aggregate, that raise substantial doubt about the School District's ability to continue as a going concern for twelve months beyond the financial statement date, including any currently known information that may raise substantial doubt shortly thereafter.

Auditor's Responsibilities for the Audit of the Financial Statements

Our objectives are to obtain reasonable assurance about whether the financial statements as a whole are free from material misstatement, whether due to fraud or error, and to issue an auditor's report that includes our opinions. Reasonable assurance is a high level of assurance but is not absolute assurance and therefore is not a guarantee that an audit conducted in accordance with auditing standards generally accepted in the United States of America and *Government Auditing Standards* will always detect a material misstatement when it exists. The risk of not detecting a material misstatement resulting from fraud is higher than for one resulting from error, as fraud may involve collusion, forgery, intentional omissions, misrepresentations, or the override of internal control. Misstatements are considered material if there is a substantial likelihood that, individually or in the aggregate, they would influence the judgment made by a reasonable user based on the financial statements.

In performing an audit in accordance with auditing standards generally accepted in the United States of America and *Government Auditing Standards*, we:

- Exercise professional judgment and maintain professional skepticism throughout the audit.
- Identify and assess the risks of material misstatement of the financial statements, whether due to fraud or error, and design and perform audit procedures responsive to those risks. Such procedures include examining, on a test basis, evidence regarding the amounts and disclosures in the financial statements.
- Obtain an understanding of internal control relevant to the audit in order to design audit procedures that are appropriate in the circumstances, but not for the purpose of expressing an opinion on the effectiveness of the School District's internal control. Accordingly, no such opinion is expressed.
- Evaluate the appropriateness of accounting policies used and the reasonableness of significant accounting estimates made by management, as well as evaluate the overall presentation of the financial statements.
- Conclude whether, in our judgment, there are conditions or events, considered in the aggregate, that raise substantial doubt about the School District's ability to continue as a going concern for a reasonable period of time.

We are required to communicate with those charged with governance regarding, among other matters, the planned scope and timing of the audit, significant audit findings, and certain internal control-related matters that we identified during the audit.

Required Supplementary Information

Accounting principles generally accepted in the United States of America require that the management's discussion and analysis, budgetary comparison information, schedule of the School District's proportionate share of the net pension liability, schedule of the School District's pension contributions, and schedule of changes in the School District's total OPEB liability and related ratios, as listed in the table of contents, be presented to supplement the basic financial statements. Such information is the responsibility of management and, although not a part of the basic financial statements, is required by the Governmental Accounting Standards Board who considers it to be an essential part of financial reporting for placing the basic financial statements in an appropriate operational, economic, or historical context. We have applied certain limited procedures to the required supplementary information in accordance with auditing standards generally accepted in the United States of America, which consisted of inquiries of management about the methods of preparing the information and comparing the information for consistency with management's responses to our inquiries, the basic financial statements, and other knowledge we obtained during our audit of the basic financial statements. We do not express an opinion or provide any assurance on the information because the limited procedures do not provide us with sufficient evidence to express an opinion or provide any assurance.

Supplementary Information

Our audit was conducted for the purpose of forming opinions on the financial statements that collectively comprise the Township of Winslow School District's basic financial statements. The combining statements and related major fund supporting statements and schedules, are presented for purposes of additional analysis, as required by the Office of School Finance, Department of Education, State of New Jersey, and are not a required part of the basic financial statements. The accompanying schedules of expenditures of federal awards and state financial assistance, as required by Title 2 U.S. Code of Federal Regulations Part 200, *Uniform Administrative Requirements, Cost Principles, and Audit Requirements for Federal Awards* (Uniform Guidance), and State of New Jersey Circular 15-08-OMB, *Single Audit Policy for Recipients of Federal Grants, State Grants and State Aid*, respectively, are also presented for purposes of additional analysis and are not a required part of the basic financial statements. Such information is the responsibility of management and was derived from and relates directly to the underlying accounting and other records used to prepare the basic financial statements. The information has been subjected to the auditing procedures applied in the audit of the basic financial statements and certain additional procedures, including comparing and reconciling such information directly to the underlying accounting and other records used to prepare the basic financial statements or to the basic financial statements themselves, and other additional procedures in accordance with auditing standards generally accepted in the United States of America. In our opinion, the combining statements and related major fund supporting statements and schedules, and schedules of expenditures of federal awards and state financial assistance are fairly stated, in all material respects, in relation to the basic financial statements as a whole.

Other Information

Management is responsible for the other information included in the annual report. The other information comprises the introductory and statistical sections but does not include the basic financial statements and our auditor's report thereon. Our opinions on the basic financial statements do not cover the other information, and we do not express an opinion or any form of assurance thereon.

In connection with our audit of the basic financial statements, our responsibility is to read the other information and consider whether a material inconsistency exists between the other information and the basic financial statements, or the other information otherwise appears to be materially misstated. If, based on the work performed, we conclude that an uncorrected material misstatement of the other information exists, we are required to describe it in our report.

Other Reporting Required by Government Auditing Standards

In accordance with *Government Auditing Standards*, we have also issued our report dated January 10, 2025 on our consideration of the Township of Winslow School District's internal control over financial reporting and on our tests of its compliance with certain provisions of laws, regulations, contracts, and grant agreements and other matters. The purpose of that report is solely to describe the scope of our testing of internal control over financial reporting and compliance and the results of that testing, and not to provide an opinion on the effectiveness of the Township of Winslow School District's internal control over financial reporting or on compliance. That report is an integral part of an audit performed in accordance with *Government Auditing Standards* in considering the Township of Winslow School District's internal control over financial reporting and compliance.

Respectfully submitted,

Bowman & Company LLP

BOWMAN & COMPANY LLP
Certified Public Accountants
& Consultants

Carol A. McAllister

Carol A. McAllister
Certified Public Accountant
Public School Accountant No. CS 238400

Voorhees, New Jersey
January 10, 2025

REQUIRED SUPPLEMENTARY INFORMATION
PART I

TOWNSHIP OF WINSLOW SCHOOL DISTRICT
Management's Discussion and Analysis
For the Fiscal Year Ended June 30, 2024
(Unaudited)

The management's discussion and analysis of the Township of Winslow School District (School District) financial performance provides an overall review of the School District's financial activities for the fiscal years ended June 30, 2024 and 2023. The intent of the discussion and analysis is to look at the School District's financial performance and review the notes to the basic financial statements to enhance the understanding of the School District's financial performance. It is recommended that the discussion and analysis be read in conjunction with a transmittal letter at the front of this financial report.

FINANCIAL HIGHLIGHTS

Financial Highlights for fiscal year 2024:

- The assets and deferred outflows of resources of the School District exceeded its liabilities and deferred inflows of resources at the close of the most recent fiscal year by \$151,934,586 (net position).
- Governmental activities have an unrestricted (deficit) net position of (\$12,395,934). The accounting treatments for pensions, compensated absences payable and the last state aid payments, and state statutes that prohibit school districts from maintaining more than 2% of its general fund expenditures as unrestricted fund balance are primarily responsible for this deficit balance.
- The total net position of the School District at fiscal year-end increased by \$10,995,307, a 7.80% increase from 2022-2023.
- Fund balance of the School District's governmental funds increased by \$12,891,027, resulting in an ending fund balance of \$65,996,750.
- Business-type activities have unrestricted net position of \$2,439,764, which may be used to meet the School District's ongoing obligations of the enterprise-related activities (Food Service and Before-After School Program).

OVERVIEW OF THE BASIC FINANCIAL STATEMENTS

This discussion and analysis is intended to serve as an introduction to the School District's basic financial statements. Comparison to the prior year's activity is provided in this document. The School District's basic financial statements comprise three components: (1) government-wide financial statements, (2) fund financial statements, and (3) notes to the basic financial statements. This report also contains other supplementary information in addition to the basic financial statements themselves.

Government-wide Financial Statements - The government-wide financial statements are designed to provide readers with a broad overview of the financial activities in a manner similar to a private-sector business. The government-wide financial statements include the statement of net position and the statement of activities.

The statement of net position (A-1) presents information on all of the School District's assets and deferred outflows of resources and liabilities and deferred inflows of resources. The difference between the assets and deferred outflows of resources and liabilities and deferred inflows of resources is reported as net position. Over time, changes in net position may serve as a useful indicator of whether the financial position of the School District is improving or deteriorating.

The statement of activities (A-2) presents information showing how the net position of the School District changed during the current fiscal year. Changes in net position are recorded in the statement of activities when the underlying event occurs, regardless of the timing of related cash flows. Thus, revenues and expenses are reported in this statement even though the resulting cash flows may be recorded in a future period (e.g., earned but unused sick leave).

TOWNSHIP OF WINSLOW SCHOOL DISTRICT
Management's Discussion and Analysis
For the Fiscal Year Ended June 30, 2024
(Unaudited) (Cont'd)

OVERVIEW OF THE BASIC FINANCIAL STATEMENTS (CONT'D)

Government-wide Financial Statements (Cont'd) -

Both of the government-wide financial statements distinguish functions of the School District that are principally supported by taxes and intergovernmental revenues (governmental activities) from other functions that are intended to recover all or a significant portion of their costs through user fees and charges (business-type activities). Governmental activities consolidate governmental funds including the General Fund, Special Revenue Fund, and Capital Project Fund. Business-type activities consolidate the Food Service Fund and the Before-After School Child Care Fund.

Fund Financial Statements

The fund financial statements are designed to demonstrate compliance with finance-related requirements. A fund is a grouping of related accounts that is used to maintain control over resources that have been segregated for specific objectives. All of the funds of the School District are divided into two categories: governmental funds and proprietary funds.

Governmental funds account for essentially the same information reported in the governmental activities of the government-wide financial statements. However, unlike the government-wide financial statements, the governmental fund financial statements focus on near-term financial resources and fund balances. Such information may be useful in evaluating the financing requirements in the near term.

Since the governmental funds and the governmental activities report information using the same functions, it is useful to compare the information presented. Because the focus of each report differs, a reconciliation is provided on the fund financial statements to assist the reader in comparing the near-term requirements with the long-term needs.

The School District maintains three individual governmental funds. The major funds are the General Fund, the Special Revenue Fund, and the Capital Projects Fund. They are presented separately in the fund financial statements.

The School District adopts an annual appropriated budget for the General Fund, and the Special Revenue Fund. A budgetary comparison statement has been provided for each of these funds to demonstrate compliance with budgetary requirements.

Proprietary funds are used to present the same functions as the business-type activities presented in the government-wide financial statements. The School District maintains one type of proprietary fund – the Enterprise Fund. The fund financial statements of the enterprise fund provides the same information as the government-wide financial statements, only in more detail.

The School District's two enterprise funds, the Food Service Fund and the Before-After School Child Care Fund are listed individually and are considered to be major funds.

Notes to the Basic Financial Statements

The notes to the basic financial statements provide additional information that is essential to a full understanding of the data provided in the basic financial statements.

TOWNSHIP OF WINSLOW SCHOOL DISTRICT
Management's Discussion and Analysis
For the Fiscal Year Ended June 30, 2024
(Unaudited) (Cont'd)

OVERVIEW OF THE BASIC FINANCIAL STATEMENTS (CONT'D)

Other Information

In addition to the basic financial statements and accompanying notes, this report also contains other supplementary information and schedules required by the New Jersey Audit Program, issued by the New Jersey Department of Education.

FINANCIAL ANALYSIS OF THE DISTRICT AS A WHOLE

The assets of the School District are classified as current assets and capital assets. Cash and cash equivalents, receivables, and prepaid expenses are current assets. These assets are available to provide resources for the near-term operations of the School District. The majority of the current assets are the results of the tax levy and state aid collection process.

Capital assets are used in the operations of the School District. These assets are land, buildings, improvements and equipment. Capital assets are discussed in greater detail in the section titled, Capital Assets and Debt Administration, elsewhere in this analysis.

Current and long-term liabilities are classified based on anticipated liquidation either in the near-term or in the future. Current liabilities include accounts payable, payable to State Government, unearned revenues, and current portion of compensated absences and lease liability. The liquidation of current liabilities is anticipated to be from currently available resources, current assets or new resources that become available during fiscal year 2025. Long-term liabilities such as compensated absences, lease liability, and net pension liability will be liquidated from resources that will become available after fiscal year 2025.

The assets and deferred outflows of resources exceeded liabilities and deferred inflows of resources by \$151,934,586 with an unrestricted (deficit) balance of (\$9,956,170). The net position of the government does not include internal balances.

Unrestricted (deficit) net position is primarily due to the accounting treatment for compensated absences payable, the last state aid payment, and the School District's proportionate share of the GASB 68 pension liability, and state statutes that prohibit school districts from maintaining more than 2.00% of its general fund expenditures as unrestricted fund balance.

A net investment of \$96,840,402 in land, construction in progress, land improvements, buildings and improvements, and equipment, which provide the services to the School District's 4,795 public school students at year-end, represents 63.74% of the School District's net position. Net position of \$65,050,354 has been restricted for future budget appropriation.

TOWNSHIP OF WINSLOW SCHOOL DISTRICT
Management's Discussion and Analysis
For the Fiscal Year Ended June 30, 2024
(Unaudited) (Cont'd)

FINANCIAL ANALYSIS OF THE DISTRICT AS A WHOLE (CONT'D)

As previously mentioned, the financial activity for the School District as a whole is reflected in two statements, the statement of net position and the statement of activities. The statement of net position provides the perspective of the School District's net position as a whole and is comprised of the governmental activities and the business-type activities. Table 1 provides a summary of the School District's net position for fiscal years 2024 and 2023.

TABLE 1
Net Position

	Governmental Activities		Business-Type Activities		Totals		Changes in Totals	
	2024	2023	2024	2023	2024	2023	Amount	%
Assets:								
Current and Other Assets	\$ 74,430,346	\$ 63,806,725	\$ 2,817,002	\$ 2,559,271	\$ 77,247,348	\$ 66,365,996	\$ 10,881,352	16.40%
Capital Assets, Net	95,578,546	98,793,386	1,762,477	1,668,869	97,341,023	100,462,255	(3,121,232)	-3.11%
Total Assets	170,008,892	162,600,111	4,579,479	4,228,140	174,588,371	166,828,251	7,760,120	4.65%
Deferred Outflows of Resources:								
Related to Pensions	1,593,488	1,722,946	-	-	1,593,488	1,722,946	(129,458)	-7.51%
Liabilities:								
Long-Term Liabilities	13,059,354	13,073,705			13,059,354	13,073,705	(14,351)	-0.11%
Other Liabilities	9,330,768	11,620,015	593,331	395,527	9,924,099	12,015,542	(2,091,443)	-17.41%
Total Liabilities	22,390,122	24,693,720	593,331	395,527	22,983,453	25,089,247	(2,105,794)	-8.39%
Deferred Inflows of Resources:								
Related to Pensions	1,263,820	2,522,671	-	-	1,263,820	2,522,671	(1,258,851)	-49.90%
Net Position:								
Net Investment in Capital Assets	95,294,018	98,353,570	1,546,384	1,588,372	96,840,402	99,941,942	(3,101,540)	-3.10%
Restricted	65,050,354	52,061,608			65,050,354	52,061,608	12,988,746	24.95%
Unrestricted (Deficit)	(12,395,934)	(13,308,512)	2,439,764	2,244,241	(9,956,170)	(11,064,271)	1,108,101	-10.02%
Total Net Position	\$ 147,948,438	\$ 137,106,666	\$ 3,986,148	\$ 3,832,613	\$ 151,934,586	\$ 140,939,279	\$ 10,995,307	7.80%

The School District is required to implement Governmental Accounting Standards Board (GASB) Statement No. 68, Accounting and Financial Reporting for Pensions - an amendment of GASB Statement No. 27, and GASB Statement No. 71, Pension Transition for Contributions Made Subsequent to the Measurement Date - an amendment of GASB No. 68. Table 2 provides an illustration of the impact that GASBS 68 and 71 had to the School District's Unrestricted Net Position.

TABLE 2
Statement of Net Position - Effect of Pension Related Items

	June 30, 2024	June 30, 2023	Change	% Change
Deferred Outflows Related to Pensions	\$ 1,593,488	\$ 1,722,946	\$ (129,458)	-7.51%
Less: Accounts Payable Related to Pensions	(897,172)	(919,013)	21,841	-2.38%
Less: Net Pension Liability	(9,959,638)	(9,852,798)	(106,840)	-1.08%
Less: Deferred Inflows Related to Pensions	(1,263,820)	(2,522,671)	1,258,851	49.90%
	<u>\$ (10,527,142)</u>	<u>\$ (11,571,536)</u>	<u>\$ 1,044,394</u>	<u>9.03%</u>

TOWNSHIP OF WINSLOW SCHOOL DISTRICT
Management's Discussion and Analysis
For the Fiscal Year Ended June 30, 2024
(Unaudited) (Cont'd)

FINANCIAL ANALYSIS OF THE DISTRICT AS A WHOLE (CONT'D)

Table 3 reflects changes in net position for fiscal years 2024 and 2023.

TABLE 3
Change in Net Position

	Governmental Activities		Business-Type Activities		Totals		Changes in Totals	
	<u>2024</u>	<u>2023</u>	<u>2024</u>	<u>2023</u>	<u>2024</u>	<u>2023</u>	<u>Amount</u>	<u>%</u>
Revenues:								
Program Revenues:								
Charges for Services	\$ 3,066,513	\$ 3,751,457	\$ 1,754,119	\$ 1,711,487	\$ 4,820,632	\$ 5,462,944	\$ (642,312)	-11.76%
Operating Grants and Contributions	25,973,647	20,857,581	2,418,762	2,464,465	28,392,409	23,322,046	5,070,363	21.74%
Capital Grants and Contributions	804,683	1,017,671			804,683	1,017,671.00	(212,988.00)	-20.93%
General Revenues:								
Property Taxes	53,661,715	52,609,524			53,661,715	52,609,524	1,052,191	2.00%
Grants and Contributions	49,123,137	47,180,569			49,123,137	47,180,569	1,942,568	4.12%
Other	2,747,277	1,417,204	60,417	30,322	2,807,694	1,447,526	1,360,168	93.97%
Total Revenues	135,376,972	126,834,006	4,233,298	4,206,274	139,610,270	131,040,280	8,569,990	6.54%
Expenses:								
Instruction:								
Regular	31,167,944	30,355,169			31,167,944	30,355,169	812,775	2.68%
Special Education	9,506,138	9,555,635			9,506,138	9,555,635	(49,497)	-0.52%
Other Special Instruction	1,816,811	1,820,487			1,816,811	1,820,487	(3,676)	-0.20%
Tuition	12,699,998	11,371,349			12,699,998	11,371,349	1,328,649	11.68%
Student Services:								
Student and Instruction Related	12,933,889	12,451,658			12,933,889	12,451,658	482,231	3.87%
General Administrative Services	1,016,530	1,040,509			1,016,530	1,040,509	(23,979)	-2.30%
School Administrative Services	3,665,242	3,736,661			3,665,242	3,736,661	(71,419)	-1.91%
Central Services	1,139,317	1,118,458			1,139,317	1,118,458	20,859	1.86%
Administration Information Technology	355,207	682,385			355,207	682,385	(327,178)	-47.95%
Plant Operations and Maintenance	9,101,136	8,720,591			9,101,136	8,720,591	380,545	4.36%
Pupil Transportation	11,970,542	10,705,348			11,970,542	10,705,348	1,265,194	11.82%
Unallocated Benefits	24,985,041	24,947,050			24,985,041	24,947,050	37,991	0.15%
Transfer to Charter Schools	438,333	561,722			438,333	561,722	(123,389)	-21.97%
Unallocated Depreciation	3,731,494	3,551,342			3,731,494	3,551,342	180,152	5.07%
Food Service			3,281,867	2,924,206	3,281,867	2,924,206	357,661	12.23%
Before and After School Program			796,567	688,313	796,567	688,313	108,254	15.73%
Loss on Disposition of Capital Assets	7,578		1,329		8,907		8,907	100.00%
Total Expenses	124,535,200	120,618,364	4,079,763	3,612,519	128,614,963	124,230,883	4,384,080	3.53%
Increase (Decrease) in Net Position	10,841,772	6,215,642	153,535	593,755	10,995,307	6,809,397	4,185,910	61.47%
Beginning Net Position	137,106,666	130,891,024	3,832,613	3,238,858	140,939,279	134,129,882	6,809,397	5.08%
Ending Net Position	\$ 147,948,438	\$ 137,106,666	\$ 3,986,148	\$ 3,832,613	\$ 151,934,586	\$ 140,939,279	\$ 10,995,307	7.80%

TOWNSHIP OF WINSLOW SCHOOL DISTRICT
Management's Discussion and Analysis
For the Fiscal Year Ended June 30, 2024
(Unaudited) (Cont'd)

FINANCIAL ANALYSIS OF THE DISTRICT AS A WHOLE (CONT'D)

Governmental Activities

In 2023-2024, Governmental Activities Revenues were \$135,376,972 or 96.97% of total revenues.

In 2022-2023, Governmental Activities Revenues were \$126,834,006 or 96.79% of total revenues.

The net increase of \$8,452,966 in Governmental Activities Revenue from FY 2022-2023 to FY 2023-2024 was mainly related to the following: a) a combined result of the GASB 68 On-Behalf Pension Revenue and GASB 75 OPEB Revenue decreasing \$1,192,248 from 2022-2023; b) increase in general fund state aid revenues of \$2,506,091 from 2022-2023; c) increase in special revenue fund federal and state grant revenue for \$6,515,860, as the District spent down and received reimbursements from the American Rescue Plan Educational Stabilization Fund; and d) increase in property tax levy of \$1,052,191 from 2022-2023.

In 2023-2024, General Revenues - Property Taxes of \$53,661,715 made up 39.64%, and General Revenues – Grants and Contributions not Restricted to Specific Programs of \$49,123,137 made up 36.29% of total revenues.

In 2022-2023, General Revenues - Property Taxes of \$52,609,524 made up 41.48%, and General Revenues – Grants and Contributions not Restricted to Specific Programs of \$47,180,569 made up 37.20% of total revenues.

In 2023-2024, the School District's Governmental Activities Expenditures increased by \$3,916,836 or 3.25% from 2022-2023. The increase was the net result of the following: a) a combined result of the GASB 68 Pension Expense and GASB 75 OPEB Expense decreasing \$354,830; b) increase in out-of-district tuition costs and student transportation costs by \$1,265,194 and \$1,328,649, respectively; c) increase in plant operation and maintenance expense of \$380,545 as the District continue to make required maintenance to school facilities; and d) increase in employee benefits expense by \$916,279 as health care premiums increased.

Business-Type Activities

In 2023-2024 Business-Type Activities Revenues were \$4,233,298 or 3.03% of total revenues. In 2022-2023 Business-Type Activities Revenues were \$4,206,274 or 3.21% of total revenues.

Charges for Services for Business-Type Activities were \$1,754,119 in 2023-2024 compared to \$1,711,487 in 2022-2023, a 2.49% increase. The slight increase was mainly attributed to increase in Food Service Fund; as more serving days in 2023-2024 led to more meals served.

Expenses for Business-Type Activities were \$4,079,763 in 2023-2024 compared to \$3,612,519 in 2022-2023, a 12.93% increase. The increases in expenses are due to increased labor costs paid to outsourced food service employees and child care aides as the State of New Jersey increased minimum wages.

General Fund Budgeting Highlights

The School District's budget is prepared in accordance with New Jersey law. The most significant budgeted fund is the General Fund.

For the General Fund, the final budget basis revenue estimate was \$104,969,495, which was equal to the original estimate, and actual revenues were \$130,970,536.

During Fiscal Year 2024, the School District budgeted \$53,661,715 and \$48,900,875 for local tax levy and state aid revenues, respectively. The School District also received \$3,285,350 in reimbursed TPAF Social Security aid, and \$20,531,947 in on-behalf TPAF Medical, Non-Contributory Insurance, Long-Term Disability Insurance and Pension Contributions. This has resulted in a favorable revenue variance.

TOWNSHIP OF WINSLOW SCHOOL DISTRICT
Management's Discussion and Analysis
For the Fiscal Year Ended June 30, 2024
(Unaudited) (Cont'd)

FINANCIAL ANALYSIS OF THE DISTRICT AS A WHOLE (CONT'D)

General Fund Budgeting Highlights (Cont'd)

The final budget basis expenditure appropriation estimate was \$127,388,533, which was equal to the original estimate, plus prior year encumbrances rolled forward.

At the end of the current fiscal year, unassigned fund balance (budgetary basis) of the general fund was \$3,110,799 while total fund balance (budgetary basis) was \$55,478,308. As a measure of the general fund's liquidity, it may be useful to compare both unassigned fund balance (budgetary basis) and total fund balance (budgetary basis) to total general fund expenditures. Actual (budgetary basis) expenditures of the general fund including other financing uses amounted to \$131,294,031. Unassigned fund balance (budgetary basis) represents 2.37% of expenditures while total fund balance (budgetary basis) represents 42.26% of that same amount.

Financial Analysis of the Government's Funds

Governmental Funds - As of the end of the current fiscal year, the School District's governmental funds reported combining ending fund balances of \$65,996,750, an increase of \$12,891,027 in comparison with the prior year.

Of the combined ending fund balances of \$65,996,750, unassigned fund balance is a deficit of (\$1,467,864), the deficit in fund balance is a result of delay in the June payments of state aid, as discussed in notes of the financial statements. The remainder of fund balance of \$67,464,614 is restricted or assigned for various purposes.

Proprietary Funds - As of the end of the current fiscal year, the School District's proprietary funds had \$2,439,764 in unrestricted net position.

CAPITAL ASSETS AND DEBT ADMINISTRATION

The School District's net capital assets for its governmental and business-type activities as of June 30, 2024 amounts to \$97,341,023. This investment in capital assets includes land, construction in progress, land improvements, buildings and improvements, and equipment, regardless of leased or purchased.

Major capital asset events for Governmental Activities during the current fiscal year included the following:

- Depreciation and amortization expense of \$4,834,265.
- Transfer from construction in progress to completed assets in the amount of \$4,120,560.
- Capital asset addition of \$1,843,095 in cost basis, including construction in progress additions, and addition of subscription assets.

Table 4 reflects the capital assets.

TOWNSHIP OF WINSLOW SCHOOL DISTRICT
Management's Discussion and Analysis
For the Fiscal Year Ended June 30, 2024
(Unaudited) (Cont'd)

CAPITAL ASSETS AND DEBT ADMINISTRATION (CONT'D)

TABLE 4
Capital Assets (Net of Accumulated Depreciation and Amortization)

	Governmental Activities		Business-Type Activities		Totals	
	June 30, 2024	June 30, 2023	June 30, 2024	June 30, 2023	June 30, 2024	June 30, 2023
Land	\$ 3,053,818	\$ 3,053,818	\$ -	\$ -	\$ 3,053,818	\$ 3,053,818
Construction In Progress	336,701	4,373,900		611,393.00	336,701	4,985,293
Land Improvements	1,676,180	386,314			1,676,180	386,314
Building and Improvements	84,606,297	85,351,675			84,606,297	85,351,675
Equipment	5,905,550	5,627,679	1,762,477	1,057,476	7,668,027	6,685,155
Total Capital Assets, Net	<u>\$ 95,578,546</u>	<u>\$ 98,793,386</u>	<u>\$ 1,762,477</u>	<u>\$ 1,668,869</u>	<u>\$ 97,341,023</u>	<u>\$ 100,462,255</u>

Long-term Debt - At the end of the current fiscal year, the School District had no bonded debt outstanding and no authorizations to issue additional bonded debt.

Additional information on the School District's long-term obligations can be found in the notes to the basic financial statements of this report.

FACTORS ON THE DISTRICT'S FUTURE

For the 2023-2024 school year, the School District was able to sustain its budget through the township tax levy, federal aid, state aid and miscellaneous revenue sources. Despite unpredictable funding from the State of New Jersey, the School District manages to provide an excellent educational opportunity for all the School District students. 38.44% of total revenue is from local tax levy and 56.10% percent of the School District's revenue is from operating and capital grants and contributions, including federal and state aid (restricted and not restricted).

In conclusion, the Township of Winslow Board of Education and Administration have committed themselves to financial excellence for many years. Additionally, the School District's system for financial planning, budgeting, and internal financial controls are well regarded. The School District will continue with sound fiscal management to meet the challenge of the future.

CONTACTING THE DISTRICT'S FINANCIAL MANAGEMENT

This financial report is designed to provide a general overview of the School District's finances and the School District's accountability for the resources it received for all those with an interest in the School District. Questions about this report or requests for additional financial information should be addressed to the Business Administrator / Board Secretary at:

Winslow Township Board of Education
40 Coopers Folly Road
Atco, NJ 08004

BASIC FINANCIAL STATEMENTS

GOVERNMENT-WIDE FINANCIAL STATEMENTS

TOWNSHIP OF WINSLOW SCHOOL DISTRICT

Statement of Net Position
June 30, 2024

	Governmental Activities	Business-Type Activities	Total
ASSETS:			
Cash and Cash Equivalents	\$ 8,094,153.42	\$ 2,240,518.64	\$ 10,334,672.06
Internal Balances	114,657.85	(114,657.85)	
Receivables, net	15,892,906.69	673,548.87	16,566,455.56
Prepaid Expenses		17,592.00	17,592.00
Restricted Cash and Cash Equivalents	50,328,628.02		50,328,628.02
Capital Assets, net	95,578,545.69	1,762,477.13	97,341,022.82
Total Assets	170,008,891.67	4,579,478.79	174,588,370.46
DEFERRED OUTFLOWS OF RESOURCES:			
Related to Pensions	1,593,488.00	-	1,593,488.00
LIABILITIES:			
Accounts Payable:			
Other	4,813,123.35	264,099.53	5,077,222.88
Related to Pensions	897,172.00		897,172.00
Other Current Liabilities	82,061.69	65,324.45	147,386.14
Payable to State Government	152,264.16		152,264.16
Payable to Other Government	23.54		23.54
Unearned Revenue	3,386,123.45	47,814.14	3,433,937.59
Noncurrent Liabilities:			
Due within One Year	503,892.78		503,892.78
Due beyond One Year	12,555,461.12		12,555,461.12
Total Liabilities	22,390,122.09	593,330.85	22,983,452.94
DEFERRED INFLOWS OF RESOURCES:			
Related to Pensions	1,263,820.00	-	1,263,820.00
NET POSITION:			
Net Investment in Capital Assets	95,294,018.36	1,546,384.40	96,840,402.76
Restricted for:			
Other Purposes	19,847,534.56		19,847,534.56
Student Activities	118,054.31		118,054.31
Capital Projects	45,084,764.64		45,084,764.64
Unrestricted (Deficit)	(12,395,934.29)	2,439,763.54	(9,956,170.75)
Total Net Position	\$ 147,948,437.58	\$ 3,986,147.94	\$ 151,934,585.52

The accompanying Notes to Financial Statements are an integral part of this statement.

TOWNSHIP OF WINSLOW SCHOOL DISTRICT
Statement of Activities
For the Fiscal Year Ended June 30, 2024

Functions / Programs	Expenses	Program Revenues			Net (Expense) Revenue and Changes in Net Position		Total
		Charges for Services	Operating Grants and Contributions	Capital Grants and Contributions	Governmental Activities	Business-Type Activities	
Governmental Activities:							
Instruction:							
Regular Instruction	\$ 31,167,943.97	\$ 2,971,555.13	\$ 5,325,136.56	\$ -	\$ (22,871,252.28)	\$ -	\$ (22,871,252.28)
Special Education Instruction	9,506,138.19				(9,506,138.19)		(9,506,138.19)
Other Special Instruction	1,816,810.56				(1,816,810.56)		(1,816,810.56)
Support Services:							
Tuition	12,699,997.54		2,661,351.32		(10,038,646.22)		(10,038,646.22)
Student and Instruction Related Services	12,933,888.99		1,919,377.01	804,682.70	(10,209,829.28)		(10,209,829.28)
General Administration	1,016,530.48				(1,016,530.48)		(1,016,530.48)
School Administration	3,665,242.15				(3,665,242.15)		(3,665,242.15)
Central Services	1,139,316.54				(1,139,316.54)		(1,139,316.54)
Administration Information Technology	355,207.31				(355,207.31)		(355,207.31)
Plant Operations and Maintenance	9,101,135.56		4,318,393.88		(4,782,741.68)		(4,782,741.68)
Pupil Transportation	11,970,542.14	94,957.42			(11,875,584.72)		(11,875,584.72)
Unallocated Benefits	24,985,041.38		11,749,388.18		(13,235,653.20)		(13,235,653.20)
Charter Schools	438,333.00				(438,333.00)		(438,333.00)
Unallocated Depreciation and Amortization	3,731,494.00				(3,731,494.00)		(3,731,494.00)
Total Governmental Activities	124,527,621.81	3,066,512.55	25,973,646.95	804,682.70	(94,682,779.61)	-	(94,682,779.61)
Business-Type Activities:							
Food Service	3,281,866.47	1,092,058.64	2,418,761.40			228,953.57	228,953.57
Before-After School Program	796,567.41	662,060.58				(134,506.83)	(134,506.83)
Total Business-Type Activities	4,078,433.88	1,754,119.22	2,418,761.40	-	-	94,446.74	94,446.74
Total Government	\$ 128,606,055.69	\$ 4,820,631.77	\$ 28,392,408.35	\$ 804,682.70	(94,682,779.61)	94,446.74	(94,588,332.87)
General Revenues:							
Taxes:							
Property Taxes, Levied for General Purposes					53,661,715.00		53,661,715.00
Federal and State Aid not Restricted					49,123,136.69		49,123,136.69
Miscellaneous Income					2,747,276.88	60,417.16	2,807,694.04
Gain/Loss on Disposal of Capital Assets					(7,577.63)	(1,329.00)	(8,906.63)
Total General Revenues					105,524,550.94	59,088.16	105,583,639.10
Change in Net Position					10,841,771.33	153,534.90	10,995,306.23
Net Position -- July 1					137,106,666.25	3,832,613.04	140,939,279.29
Net Position -- June 30					\$ 147,948,437.58	\$ 3,986,147.94	\$ 151,934,585.52

The accompanying Notes to Financial Statements are an integral part of this statement.

FUND FINANCIAL STATEMENTS

TOWNSHIP OF WINSLOW SCHOOL DISTRICT

Governmental Funds

Balance Sheet

June 30, 2024

	General Fund	Special Revenue Fund	Capital Projects Fund	Total Governmental Funds
ASSETS:				
Cash and Cash Equivalents	\$ 8,094,153.42	\$ 1,027,667.32	\$ 15,025,880.31	\$ 24,147,701.05
Restricted Cash	34,275,080.39			34,275,080.39
Intergovernmental Accounts Receivable:				
Federal		3,405,370.03		3,405,370.03
State	2,223,043.90	114,879.00		2,337,922.90
Other	8,943,617.00			8,943,617.00
Other Accounts Receivable	1,188,815.46	17,181.30		1,205,996.76
Interfund Accounts Receivable	130,993.06			130,993.06
Total Assets	\$ 54,855,703.23	\$ 4,565,097.65	\$ 15,025,880.31	\$ 74,446,681.19
LIABILITIES AND FUND BALANCES:				
Liabilities:				
Accounts Payable	\$ 3,226,781.03	\$ 892,616.98	\$ 46,830.50	\$ 4,166,228.51
Interfund Accounts Payable	320.00	16,015.21		16,335.21
Other Current Liabilities	82,061.69			82,061.69
Payroll Deductions and Withholdings Payable	646,894.84			646,894.84
Payable to State Government		152,264.16		152,264.16
Payable to Other Government		23.54		23.54
Unearned Revenue		3,386,123.45		3,386,123.45
Total Liabilities	3,956,057.56	4,447,043.34	46,830.50	8,449,931.40
Fund Balances:				
Restricted:				
Capital Reserve	16,704,966.83			16,704,966.83
Capital Reserve - Designated for Subsequent Year's Expenditures	13,400,748.00			13,400,748.00
Maintenance Reserve	4,169,365.56			4,169,365.56
Capital Projects			14,979,049.81	14,979,049.81
Excess Surplus - Designated for Subsequent Year's Expenditures	8,916,402.49			8,916,402.49
Excess Surplus - Current Year	6,761,766.51			6,761,766.51
Student Activities		118,054.31		118,054.31
Assigned:				
Other Purposes	2,414,260.09			2,414,260.09
Unassigned (Deficit)	(1,467,863.81)			(1,467,863.81)
Total Fund Balances	50,899,645.67	118,054.31	14,979,049.81	65,996,749.79
Total Liabilities and Fund Balances	\$ 54,855,703.23	\$ 4,565,097.65	\$ 15,025,880.31	

Amounts reported for *governmental activities* in the statement of net position (A-1) are different because:

Capital assets used in governmental activities are not financial resources and therefore are not reported in the funds. The cost of the assets is \$188,465,441.52, and the accumulated depreciation and amortization is \$92,886,895.83.

95,578,545.69

Long-term liabilities, including pension liability, lease liability, and compensated absences payable are not due and payable in the current period and therefore are not reported in the funds.

(13,059,353.90)

Accounts payable related to the April 1, 2025 required PERS pension contribution that is not to be liquidated with current financial resources.

(897,172.00)

Deferred outflows of resources - related to pensions

1,593,488.00

Deferred inflows of resources - related to pensions

(1,263,820.00)

Net position of governmental activities

\$ 147,948,437.58

The accompanying Notes to Financial Statements are an integral part of this statement.

TOWNSHIP OF WINSLOW SCHOOL DISTRICT
Governmental Funds
Statement of Revenues, Expenditures and Changes in Fund Balances
For the Fiscal Year Ended June 30, 2024

	<u>General Fund</u>	<u>Special Revenue Fund</u>	<u>Capital Projects Fund</u>	<u>Total Governmental Funds</u>
REVENUES:				
Local Tax Levy	\$ 53,661,715.00	\$ -	\$ -	\$ 53,661,715.00
Tuition Charges	2,971,555.13			2,971,555.13
Transportation Fees	94,957.42			94,957.42
Miscellaneous	2,431,557.30	315,719.58		2,747,276.88
State Sources	73,438,918.29	2,376,911.92		75,815,830.21
Federal Sources	86,894.04	13,081,474.09		13,168,368.13
	<u>132,685,597.18</u>	<u>15,774,105.59</u>	<u>-</u>	<u>148,459,702.77</u>
Total Revenues				
EXPENDITURES:				
Current:				
Regular Instruction	25,649,985.01	5,325,136.56		30,975,121.57
Special Education Instruction	9,506,138.19			9,506,138.19
Other Special Instruction	1,816,810.56			1,816,810.56
Support Services and Undistributed Costs:				
Tuition	10,038,646.22	2,661,351.32		12,699,997.54
Student and Instruction Related Services	10,965,906.34	1,919,377.01		12,885,283.35
General Administration	1,023,810.87			1,023,810.87
School Administration	3,656,681.15			3,656,681.15
Central Services	1,138,388.73			1,138,388.73
Administration Information Technology	412,755.09			412,755.09
Plant Operations and Maintenance	4,712,303.68	4,318,393.88		9,030,697.56
Pupil Transportation	11,455,631.30			11,455,631.30
Unallocated Benefits	38,063,246.42	1,014,823.50		39,078,069.92
Charter Schools	438,333.00			438,333.00
Capital Outlay	738,956.47	804,682.70	83,362.92	1,627,002.09
	<u>119,617,593.03</u>	<u>16,043,764.97</u>	<u>83,362.92</u>	<u>135,744,720.92</u>
Total Expenditures				
Excess (Deficit) of Revenues over Expenditures	<u>13,068,004.15</u>	<u>(269,659.38)</u>	<u>(83,362.92)</u>	<u>12,714,981.85</u>
OTHER FINANCING SOURCES (USES):				
Capital Outlay Transfer to Capital Projects	(11,575,673.38)		11,575,673.38	
Capital Projects Transfer to Capital Reserve	1,982,046.60		(1,982,046.60)	
Transfer to Special Revenue Fund - PreK	(100,765.00)	100,765.00		
Subscription Based Information Technology Arrangements (non-budgeted)		176,045.00		176,045.00
	<u>(9,694,391.78)</u>	<u>276,810.00</u>	<u>9,593,626.78</u>	<u>176,045.00</u>
Total Other Financing Sources (Uses)				
Net Change in Fund Balances	3,373,612.37	7,150.62	9,510,263.86	12,891,026.85
Fund Balance -- July 1	47,526,033.30	110,903.69	5,468,785.95	53,105,722.94
Fund Balance -- June 30	<u>\$ 50,899,645.67</u>	<u>\$ 118,054.31</u>	<u>\$ 14,979,049.81</u>	<u>\$ 65,996,749.79</u>

The accompanying Notes to Financial Statements are an integral part of this statement.

TOWNSHIP OF WINSLOW SCHOOL DISTRICT
Reconciliation of the Statement of Revenues, Expenditures
and Changes in Fund Balances of Governmental Funds
to the Statement of Activities
For the Fiscal Year Ended June 30, 2024

Total Net Change in Fund Balances - Governmental Funds	\$ 12,891,026.85
Amounts reported for governmental activities in the statement of activities (A-2) are different because:	
Governmental funds report capital outlays as expenditures. However, in the statement of activities, the cost of those assets is allocated over their estimated useful lives as depreciation and amortization expense. This is the amount by which capital outlays exceeded depreciation and amortization in the period.	
Depreciation and Amortization Expense	\$ (4,834,265.23)
Capital Outlays	<u>1,627,002.09</u>
	(3,207,263.14)
The issuance of long-term debt (e.g., bonds, leases, subscriptions) provides current financial governmental funds, while the repayment of principal of long-term debt consumes the current financial resources of governmental funds. Neither transaction, however, has any effect on net position. This amount is the net effect of these differences in the treatment of long-term debt and related items.	
	155,288.71
The net effect of loss on disposal of capital assets.	
	(7,577.63)
In the statement of activities, certain operating expenses, (e.g., compensated absences), are measured by the amounts earned during the year. In the governmental funds, however, expenditures for these items are reported in the amount of financial resources used (paid). effect of these differences in the treatment of these items.	
	(34,097.46)
Governmental funds report School District pension contributions as expenditures. However, in the statement of activities, the cost of pension benefits earned is reported as pension expense. This is the amount by which pension benefits earned exceeded the School District's pension contributions in the current period.	
	<u>1,044,394.00</u>
Change in Net Position of Governmental Activities	<u><u>\$ 10,841,771.33</u></u>

The accompanying Notes to Financial Statements are an integral part of this statement.

TOWNSHIP OF WINSLOW SCHOOL DISTRICT
Proprietary Funds
Statement of Net Position
June 30, 2024

	Business-Type Activities - Enterprise Funds		
	<u>Food Service</u>	<u>Before-After School Program</u>	<u>Totals</u>
ASSETS:			
Current Assets:			
Cash and Cash Equivalents	\$ 1,208,251.04	\$ 1,032,267.60	\$ 2,240,518.64
Accounts Receivable:			
State	15,154.87		15,154.87
Federal	357,035.02		357,035.02
Other, Net	2,602.09	30,711.76	33,313.85
Interfund Accounts Receivable:			
Due Before and After School	3,101.40		3,101.40
Due General Fund	320.00		320.00
Due Special Revenue	70.00		70.00
Due Students	268,045.13		268,045.13
Prepaid Expenses	3,163.90	14,428.10	17,592.00
Total Current Assets	<u>1,857,743.45</u>	<u>1,077,407.46</u>	<u>2,935,150.91</u>
Noncurrent Assets:			
Equipment	3,061,671.13	3,375.00	3,065,046.13
Less Accumulated Depreciation	<u>(1,301,388.00)</u>	<u>(1,181.00)</u>	<u>(1,302,569.00)</u>
Total Noncurrent Assets	<u>1,760,283.13</u>	<u>2,194.00</u>	<u>1,762,477.13</u>
Total Assets	<u>3,618,026.58</u>	<u>1,079,601.46</u>	<u>4,697,628.04</u>
LIABILITIES:			
Current Liabilities:			
Interfund Accounts Payable:			
Due General Fund	74,080.62	40,967.23	115,047.85
Due Food Service		3,101.40	3,101.40
Accounts Payable	159,758.48	104,341.05	264,099.53
Other Current Liabilities	500.00	64,824.45	65,324.45
Contracts Payable	216,092.73		216,092.73
Unearned Revenue	5,104.77	42,709.37	47,814.14
Total Current Liabilities	<u>455,536.60</u>	<u>255,943.50</u>	<u>711,480.10</u>
NET POSITION:			
Net Investment in Capital Assets	1,544,190.40	2,194.00	1,546,384.40
Unrestricted	<u>1,618,299.58</u>	<u>821,463.96</u>	<u>2,439,763.54</u>
Total Net Position	<u>\$ 3,162,489.98</u>	<u>\$ 823,657.96</u>	<u>\$ 3,986,147.94</u>

The accompanying Notes to Financial Statements are an integral part of this statement.

TOWNSHIP OF WINSLOW SCHOOL DISTRICT
Proprietary Funds
Statement of Revenues, Expenses and Changes in Fund Net Position
For the Fiscal Year Ended June 30, 2024

	Business-Type Activities - Enterprise Fund		
	<u>Food Service</u>	<u>Before-After School Program</u>	<u>Total</u>
OPERATING REVENUES:			
Charges for Services:			
Daily Sales - Reimbursable Programs	\$ 570,866.49	\$ -	\$ 570,866.49
Daily Sales - Non-Reimbursable Programs	484,096.34		484,096.34
Other Sales	37,095.81		37,095.81
Tuition, Net		662,060.58	662,060.58
Total Operating Revenues	<u>1,092,058.64</u>	<u>662,060.58</u>	<u>1,754,119.22</u>
OPERATING EXPENSES:			
Salaries		122,909.94	122,909.94
Employee Benefits		49,025.41	49,025.41
Purchased Professional and Technical Services	6,800.45		6,800.45
Other Purchased Services	2,556,352.36	621,832.14	3,178,184.50
General Supplies	16,025.82	2,462.92	18,488.74
Depreciation	120,818.00	337.00	121,155.00
Miscellaneous Expenditures	74,399.37		74,399.37
Cost of Sales - Non-Reimbursable Programs	<u>507,470.47</u>		<u>507,470.47</u>
Total Operating Expenses	<u>3,281,866.47</u>	<u>796,567.41</u>	<u>4,078,433.88</u>
Operating Income / (Loss)	<u>(2,189,807.83)</u>	<u>(134,506.83)</u>	<u>(2,324,314.66)</u>
NONOPERATING REVENUES (EXPENSES):			
State Sources:			
State School Lunch Program	69,955.82		69,955.82
State School Breakfast Program	14,018.50		14,018.50
Summer Food Service Program State Supplemental	801.50		801.50
Federal Sources:			
Summer Food Service Program	27,747.71		27,747.71
Healthy Hunger Free Kids Act	38,281.12		38,281.12
National School Lunch Program	1,377,407.83		1,377,407.83
National School Lunch Program - Supply Chain Assistance	111,664.37		111,664.37
National School Lunch Program - Snacks Program	28,290.60		28,290.60
National School Breakfast Program	515,993.27		515,993.27
Food Distribution Program	228,680.38		228,680.38
Local Food for Schools Cooperative Program	2,664.30		2,664.30
P-EBT Administrative	3,256.00		3,256.00
Interest and Investment Revenue	33,162.51	26,592.00	59,754.51
Loss on Disposition of Capital Assets	(1,329.00)		(1,329.00)
Miscellaneous	<u>662.65</u>		<u>662.65</u>
Total Nonoperating Revenues (Expenses)	<u>2,451,257.56</u>	<u>26,592.00</u>	<u>2,477,849.56</u>
Change in Net Position	261,449.73	(107,914.83)	153,534.90
Net Position -- July 1	<u>2,901,040.25</u>	<u>931,572.79</u>	<u>3,832,613.04</u>
Net Position -- June 30	<u>\$ 3,162,489.98</u>	<u>\$ 823,657.96</u>	<u>\$ 3,986,147.94</u>

The accompanying Notes to Financial Statements are an integral part of this statement.

TOWNSHIP OF WINSLOW SCHOOL DISTRICT
Proprietary Funds
Statement of Cash Flows
For the Fiscal Year Ended June 30, 2024

	Business-Type Activities - Enterprise Funds		
	Food Service	Before-After School Program	Total
CASH FLOWS FROM OPERATING ACTIVITIES:			
Receipts from Customers	\$ 918,891.64	\$ 702,991.19	\$ 1,621,882.83
Payments to Employees		(122,909.94)	(122,909.94)
Payments for Employee Benefits		(49,025.41)	(49,025.41)
Payments to Suppliers	(3,098,603.33)	(592,691.90)	(3,691,295.23)
Net Cash Provided by (Used in) Operating Activities	(2,179,711.69)	(61,636.06)	(2,241,347.75)
CASH FLOWS FROM NON-CAPITAL FINANCING ACTIVITIES:			
State Sources	72,721.80		72,721.80
Federal Sources	2,094,408.00		2,094,408.00
Net Cash Provided by (Used in) Non-Capital Financing Activities	2,167,129.80	-	2,167,129.80
CASH FLOWS FROM CAPITAL AND RELATED FINANCING ACTIVITIES:			
Payments of Contracts Payable for Construction In Progress	(80,496.02)		(80,496.02)
Net Cash Provided by (Used in) Capital and Related Financing Activities	(80,496.02)	-	(80,496.02)
CASH FLOWS FROM INVESTING ACTIVITIES:			
Interest and Dividends	33,162.51	26,592.00	59,754.51
Miscellaneous Revenue	662.65		662.65
Net Cash Provided by (Used in) Investing Activities	33,825.16	26,592.00	60,417.16
Net Increase (Decrease) in Cash and Cash Equivalents	(59,252.75)	(35,044.06)	(94,296.81)
Cash and Cash Equivalents -- July 1	1,267,503.79	1,067,311.66	2,334,815.45
Cash and Cash Equivalents -- June 30	\$ 1,208,251.04	\$ 1,032,267.60	\$ 2,240,518.64
Reconciliation of Operating Income (Loss) to Net Cash Provided by (Used in) Operating Activities:			
Operating Income (Loss)	\$ (2,189,807.83)	\$ (134,506.83)	\$ (2,324,314.66)
Adjustments to Reconcile Operating Income (Loss) to Net Cash Provided by (Used in) Operating Activities:			
Depreciation	120,818.00	337.00	121,155.00
(Increase) Decrease in Accounts Receivable Other	441.00	(2,829.81)	(2,388.81)
(Increase) Decrease in Interfunds Receivable	(769.85)		(769.85)
(Increase) Decrease in Due Students, Net	(178,442.92)		(178,442.92)
(Increase) Decrease in Prepaid Expenses	(3,163.90)	(14,428.10)	(17,592.00)
Increase (Decrease) in Accounts Payable	(5,697.87)	18,540.20	12,842.33
Increase (Decrease) in Other Current Liabilities	500.00	1,051.05	1,551.05
Increase (Decrease) in Interfund Payable	71,306.91	27,491.06	98,797.97
Increase (Decrease) in Unearned Revenue	5,104.77	42,709.37	47,814.14
Total Adjustments	10,096.14	72,870.77	82,966.91
Net Cash Provided by (Used in) Operating Activities	\$ (2,179,711.69)	\$ (61,636.06)	\$ (2,241,347.75)

The accompanying Notes to Financial Statements are an integral part of this statement.

TOWNSHIP OF WINSLOW SCHOOL DISTRICT

Notes to Financial Statements
For the Fiscal Year Ended June 30, 2024

Note 1: **SUMMARY OF SIGNIFICANT ACCOUNTING POLICIES**

The financial statements of the Township of Winslow School District (the "School District") have been prepared to conform with accounting principles generally accepted in the United States of America ("GAAP") as applied to governmental units. The Governmental Accounting Standards Board ("GASB") is the accepted standard setting body for establishing governmental accounting and financial reporting principles. The following is a summary of the more significant of these policies.

Description of the Financial Reporting Entity

The School District is a Type II district located in the County of Camden, State of New Jersey. As a Type II district, the School District functions independently through a Board of Education (the "Board"). The Board is comprised of nine members elected to three-year terms. These terms are staggered so that three member's terms expire each year. The Superintendent is appointed by the Board to act as executive officer of the School District. The purpose of the School District is to educate students in grades Pre-K through 12 at its eight schools. The School District has an approximate enrollment at June 30, 2024 of 4,795.

The primary criterion for including activities within the School District's reporting entity, as set forth in Section 2100 of the Governmental Accounting Standards Board *Codification of Governmental Accounting and Financial Reporting Standards*, is the degree of oversight responsibility maintained by the School District. Oversight responsibility includes financial interdependency, selection of governing authority, designation of management, ability to significantly influence operations and accountability for fiscal matters. The financial statements include all funds of the School District over which the Board exercises operating control.

Government-wide and Fund Financial Statements

The School District's basic financial statements consist of government-wide statements, and fund financial statements which provide a more detailed level of financial information.

The government-wide financial statements (i.e., the statement of net position and the statement of activities) report information on all of the nonfiduciary activities of the government. For the most part, the effect of interfund activity has been removed from these statements. Governmental activities, which normally are supported by property taxes and intergovernmental revenues, are reported separately from business-type activities, which rely to a significant extent on fees and charges for support.

The statement of activities demonstrates the degree to which the direct expenses of a given function or segment is offset by program revenues. Direct expenses are those that are specifically associated with a service, program, or department and, therefore, clearly identifiable to a particular function. It is the policy of the School District to not allocate indirect expenses to functions in the statement of activities. Program revenues include (1) charges to customers or applicants who purchase, use, or directly benefit from goods, services, or privileges provided by a given function or segment and (2) grants and contributions that are restricted to meeting the operational or capital requirements of a particular function or segment. Property taxes and other items not properly included among program revenues are reported instead as general revenues.

In regards to the fund financial statements, the School District segregates transactions related to certain functions or activities in separate funds in order to aid financial management and to demonstrate legal compliance. A fund is defined as a fiscal and accounting entity with a self-balancing set of accounts. Fund financial statements report detailed information about the School District. The focus of governmental fund financial statements is on major funds rather than reporting funds by type. Each major fund is presented in a single column.

Note 1: SUMMARY OF SIGNIFICANT ACCOUNTING POLICIES (CONT'D)**Measurement Focus, Basis of Accounting and Financial Statement Presentation**

The government-wide financial statements are reported using the economic resources measurement focus and the accrual basis of accounting, as are the proprietary fund statements. Revenues are recorded when earned and expenses are recorded when a liability is incurred, regardless of the timing of related cash flows. Grants and similar items are recognized as revenue as soon as all eligibility requirements imposed by the provider have been met. Property taxes are recognized as revenues in the year for which they are levied. The Camden County Board of Taxation is responsible for the assessment of properties, and the respective municipal tax collector is responsible for the collection of property taxes. Assessments are certified and property taxes are levied on January 1. Property tax payments are due February 1, May 1, August 1 and November 1. Unpaid property taxes are considered delinquent the following January 1 and are then subject to municipal lien. In accordance with New Jersey State Statute, the School District is entitled to receive moneys under an established payment schedule, and any unpaid amount is considered as an accounts receivable. The governing body of each municipality is required to pay over to the School District, within forty (40) days after the beginning of the school year, twenty percent (20%) of the moneys from school tax due. Thereafter, but prior to the last day of the school year, the municipality must pay the balance of moneys from school tax due for school purposes in such amounts as requested, with certain limitations, from time to time by the School District, within thirty days after each request.

Governmental fund financial statements are reported using the current financial resources measurement focus and the modified accrual basis of accounting. Revenues are recorded when they are deemed both available and measurable. Available means when revenues are collectible within the current period or soon enough thereafter to pay liabilities of the current period. For this purpose, the School District considers revenues to be available if they are collected within sixty (60) days of the end of the current fiscal year. Measurable means that the amount of revenue can be determined. Expenditures generally are recorded when a liability is incurred, as under accrual accounting. However, debt service expenditures, as well as expenditures related to compensated absences and claims and judgments, are recorded only when payment is due.

Property taxes, tuition, reimbursable-type grants, and interest associated with the current fiscal year are all considered to be susceptible to accrual and so have been recognized as revenues of the current fiscal year. All other revenue items are considered to be measurable and available only when cash is received by the School District.

The School District reports the following major governmental funds:

General Fund - The general fund is the primary operating fund of the School District. It is used to account for all financial resources except those required to be accounted for in another fund. Included are certain expenditures for vehicles and movable instructional or non-instructional equipment classified in the capital outlay sub-fund.

As required by the New Jersey State Department of Education, the School District includes budgeted capital outlay in this fund. Accounting principles generally accepted in the United States of America, as they pertain to governmental entities, state that general fund resources may be used to directly finance capital outlays for long-lived improvements as long as the resources in such cases are derived exclusively from unrestricted revenues.

Resources for budgeted capital outlay purposes are normally derived from State of New Jersey aid, ad valorem tax revenues, and appropriated fund balance. Expenditures are those which result in the acquisition of or additions to capital assets for land, existing buildings, improvements of grounds, construction of buildings, additions to, or remodeling of buildings, and the purchase of built-in equipment.

Note 1: SUMMARY OF SIGNIFICANT ACCOUNTING POLICIES (CONT'D)**Measurement Focus, Basis of Accounting and Financial Statement Presentation (Cont'd)**

The School District reports the following major governmental funds (cont'd):

Special Revenue Fund - The special revenue fund is used to account for and report the proceeds of specific revenue sources that are restricted or committed to expenditures for specified purposes other than debt service or capital projects.

Capital Projects Fund - The capital projects fund is used to account for and report financial resources that are restricted, committed, or assigned to expenditures for capital outlays, including the acquisition or construction of capital facilities and other capital assets, other than those financed by proprietary funds. The financial resources are derived from New Jersey Economic Development Authority grants, temporary notes, serial bonds which are specifically authorized by the voters as a separate question on the ballot either during the annual election or at a special election, or from the general fund by way of transfers from capital outlay or the capital reserve account.

Proprietary funds are used to account for the School District's ongoing organizations and activities, which are operated and financed in a manner similar to those found in the private sector. The measurement focus is upon the determination of net income. Proprietary funds distinguish operating revenues and expenses from nonoperating items. Operating revenues and expenses generally result from providing services and producing and delivering goods in connection with a proprietary fund's principal ongoing operations. All items not meeting this definition are reported as nonoperating revenues and expenses.

The School District reports the following major proprietary funds:

Enterprise Funds

Food Service Fund - This fund accounts for the financial transactions related to the food service operations of the School District.

Before and After School Program Fund - This fund accounts for the financial activity related to providing day care services for School District students before school, after school and during the summer.

As a rule, the effect of internal/interfund activity has been eliminated from the government-wide financial statements.

Amounts reported as program revenues include (1) charges to customers or applicants for goods, services, or privileges provided, (2) operating grants and contributions, and (3) capital grants and contributions. Internally dedicated resources are reported as general revenues rather than as program revenues. Likewise, general revenues include all property taxes.

Budgets / Budgetary Control

Annual appropriated budgets are prepared in the spring of each fiscal year for the general and special revenue funds, and are submitted to the county office of education. In accordance with P.L. 2011, c. 202, the School District passed a resolution to move the school board election to the first Tuesday after the first Monday in November, starting in November of 2012, to be held simultaneously with the general election. As a result, a vote is not required on the School District's general fund tax levy for the budget year, other than the general fund tax levy required to support a proposal for additional funds, if any. Budgets are prepared using the modified accrual basis of accounting. The legal level of budgetary control is established at line-item accounts within each fund. Line-item accounts are defined as the lowest (most specific) level of detail as established pursuant to the minimum chart of accounts referenced in N.J.A.C. 6A:23A-16.2(f)1. Transfers of appropriations may be made by school board resolution at any time during the fiscal year in accordance with N.J.A.C. 6A:23A-13.3.

Note 1: SUMMARY OF SIGNIFICANT ACCOUNTING POLICIES (CONT'D)**Budgets / Budgetary Control (Cont'd)**

Formal budgetary integration into the accounting system is employed as a management control device during the year. For governmental funds, there are no substantial differences between the budgetary basis of accounting and generally accepted accounting principles, with the exception of the legally mandated revenue recognition of the one or more June state aid payments for budgetary purposes only, and the special revenue fund. N.J.S.A. 18A:22-44.2 provides that in the event a state school aid payment is not made until the following school budget year, school districts must record the delayed one or more June state aid payments as revenue, for budget purposes only, in the current school budget year. The bill provides legal authority for school districts to recognize this revenue in the current budget year. Encumbrance accounting is also employed as an extension of formal budgetary integration in the governmental fund types. Unencumbered appropriations lapse at fiscal year-end.

The accounting records of the special revenue fund are maintained on the budgetary basis. The budgetary basis differs from GAAP in that the budgetary basis recognizes encumbrances as expenditures and also recognizes the related revenues, whereas the GAAP basis does not. Sufficient supplemental records are maintained to allow for the presentation of GAAP basis financial reports.

The budget, as detailed on exhibit C-1 and exhibit C-2, includes all amendments to the adopted budget, if any.

Exhibit C-3 presents a reconciliation of the general fund revenues and special revenue fund revenues and expenditures from the budgetary basis of accounting, as presented in the general fund budgetary comparison schedule and the special revenue fund budgetary comparison schedule, to the GAAP basis of accounting as presented in the statement of revenues, expenditures and changes in fund balances - governmental funds. Note that the School District does not report encumbrances outstanding at fiscal year-end as expenditures in the general fund since the general fund budget follows the modified accrual basis of accounting, with the exception of the aforementioned revenue recognition policy for the one or more June state aid payments.

Encumbrances

Encumbrance accounting, under which purchase orders, contracts, and other commitments for the expenditure of funds are recorded to assign a portion of the applicable appropriation, is utilized for budgetary control purposes. Encumbrances are a component of fund balance at fiscal year-end as they do not constitute expenditures or liabilities, but rather commitments related to unperformed contracts for goods and services. Open encumbrances in the governmental funds, other than the special revenue fund, which have not been previously restricted, committed, or assigned, should be included within committed or assigned fund balance, as appropriate.

Open encumbrances in the special revenue fund, however, for which the School District has received advances of grant awards, are reflected on the balance sheet as unearned revenues at fiscal year-end.

The encumbered appropriation authority carries over into the next fiscal year. An entry will be made at the beginning of the next fiscal year to increase the appropriation reflected in the certified budget by the outstanding encumbrance amount as of the current fiscal year end.

Cash, Cash Equivalents and Investments

Cash and cash equivalents, for all funds, include petty cash, change funds, cash in banks and all highly liquid investments with a maturity of three months or less at the time of purchase and are stated at cost plus accrued interest. Such is the definition of cash and cash equivalents used in the statement of cash flows for the proprietary funds. U.S. treasury and agency obligations and certificates of deposit with maturities of one year or less when purchased are stated at cost. All other investments are stated at fair value.

Note 1: SUMMARY OF SIGNIFICANT ACCOUNTING POLICIES (CONT'D)**Cash, Cash Equivalents and Investments (Cont'd)**

New Jersey school districts are limited as to the types of investments and types of financial institutions in which they may invest. N.J.S.A. 18A:20-37 provides a list of permissible investments that may be purchased by New Jersey school districts.

N.J.S.A. 17:9-41 et seq. establishes the requirements for the security of deposits of governmental units. The statute requires that no governmental unit shall deposit public funds in a public depository unless such funds are secured in accordance with the Governmental Unit Deposit Protection Act ("GUDPA"), a multiple financial institutional collateral pool, which was enacted in 1970 to protect governmental units from a loss of funds on deposit with a failed banking institution in New Jersey. Public depositories include State or federally chartered banks, savings banks or associations located in or having a branch office in the State of New Jersey, the deposits of which are federally insured. All public depositories must pledge collateral, having a market value at least equal to five percent of the average daily balance of collected public funds, to secure the deposits of governmental units. If a public depository fails, the collateral it has pledged, plus the collateral of all other public depositories, is available to pay the amount of their deposits to the governmental units.

Inventories

Inventories are valued at cost, which approximates market. The costs are determined on a first-in, first-out method.

The cost of inventories in the governmental fund financial statements is recorded as expenditures when purchased rather than when consumed.

Inventories recorded on the government-wide financial statements and in the proprietary fund types are recorded as expenses when consumed rather than when purchased. The School District had no inventory for the fiscal year ended June 30, 2024.

Tuition Receivable

Tuition charges were established by the School District based on estimated costs. The charges are subject to adjustment when the final costs are determined.

Lease Receivable

Lease receivables recorded on the government-wide financial statement, in the governmental funds, and in the proprietary fund types represents a contract that conveys control of the right to use the School District's (lessor) nonfinancial asset. At the commencement of the lease term, the lessor recognizes a lease receivable and a deferred inflow of resources. The lease receivable is measured at the present value of lease payments expected to be received during the lease term. The School District was not a lessor during the fiscal year ended June 30, 2024.

Prepaid Expenses

Prepaid expenses recorded on the government-wide financial statements and in the proprietary fund types represent payments made to vendors for services that will benefit periods beyond June 30, 2024.

In the governmental fund financial statements, however, payments for prepaid items are fully recognized as expenditures in the fiscal year of payment. No asset for the prepayment is created, and no expenditure allocation to future accounting periods is required (*non-allocation method*). This is consistent with the basic governmental concept that only expendable financial resources are reported by a specific fund.

Note 1: SUMMARY OF SIGNIFICANT ACCOUNTING POLICIES (CONT'D)**Short-Term Interfund Receivables / Payables**

Short-term interfund receivables / payables (internal balances) represent amounts that are owed, other than charges for goods or services rendered to / from a particular fund within the School District, and that are due within one year. Such balances are eliminated in the statement of net position to minimize the grossing up of internal balances, thus leaving a net amount due between the governmental and business-type activities that are eliminated in the total government column.

Capital Assets

Capital assets represent the cumulative amount of capital assets used by the School District. Purchased capital assets are recorded as expenditures in the governmental fund financial statements and are capitalized at cost on the government-wide statement of net position and proprietary fund statement of net position. Intangible right to use assets (lease and subscription assets) are recorded as expenditures in the governmental fund financial statements. Lease assets are measured on the government-wide statement of net position and proprietary fund statement of net position at the amount of the initial measurement of the related lease liability, plus any payments made to the lessor at or before the commencement of the lease term and certain direct costs. Subscription assets are recorded as expenditures in the governmental fund financial statements. Subscription assets are measured on the government-wide statement of net position and proprietary fund statement of net position at the amount of the initial measurement of the related subscription liability, plus any payments associated with the arrangement made to the vendor at the commencement of the subscription term and capitalizable initial implementation costs. In the case of gifts or contributions, such capital assets are recorded at acquisition value at the time received.

The School District's capitalization threshold is \$2,000.00. Other costs incurred for repairs and maintenance are expensed as incurred. All reported capital assets, except land and construction in progress, are depreciated using the straight-line method over the useful life of the assets. Lease and subscription assets are amortized in a systematic and rational manner over the shorter of the lease and subscription term or the useful life of the underlying assets. The School District does not possess any infrastructure assets. The useful lives of the School District's capital assets are as follows:

<u>Description</u>	<u>Governmental Activities</u>	<u>Business-Type Activities</u>
Land Improvements	20-50 Years	N/A
Buildings and Improvements	20-40 Years	N/A
Equipment	8-15 Years	5-15 Years
Lease Assets	3-5 Years	N/A
Subscription Assets	2-5 Years	N/A

Deferred Outflows of Resources and Deferred Inflows of Resources

The statement of net position and the balance sheet for governmental funds reports separate sections for deferred outflows of resources and deferred inflows of resources. Deferred outflows of resources, reported after total assets, represents a reduction of net position that applies to a future period(s) and will be recognized as an outflow of resources (expense) at that time. Deferred inflows of resources, reported after total liabilities, represents an acquisition of net position that applies to a future period(s) and will be recognized as an inflow of resources (revenue) at that time.

Transactions are classified as deferred outflows of resources and deferred inflows of resources only when specifically prescribed by the Governmental Accounting Standards Board (GASB) standards. The School District is required to report the following as deferred outflows of resources and deferred inflows of resources: defined benefit pension plans.

Tuition Payable

Tuition charges for the fiscal years ended June 30, 2024 and 2023 were based on rates established by the receiving district. These rates are subject to change when the actual costs have been determined.

Note 1: SUMMARY OF SIGNIFICANT ACCOUNTING POLICIES (CONT'D)**Unearned Revenue**

Unearned revenue arises when assets are recognized before revenue recognition criteria have been satisfied and is recorded as a liability until the revenue is both measurable and the School District is eligible to realize the revenue.

Accrued Salaries and Wages

Certain School District employees who provide services to the School District over the ten-month academic year have the option to have their salaries evenly disbursed during the entire twelve-month year. New Jersey statutes require that these earned but undisbursed amounts be retained in a separate bank account. As of June 30, 2024, the amounts earned by these employees were disbursed to the employees' own individual credit union accounts.

Compensated Absences

Compensated absences are payments to employees for accumulated time such as paid vacation, paid holidays, sick pay, and sabbatical leave. A liability for compensated absences that is attributable to services already rendered, and that are not contingent on a specific event that is outside the control of the School District and its employees, is accrued as the employees earn the rights to the benefits. Compensated absences that relate to future services, or that are contingent on a specific event that is outside the control of the School District and its employees, are accounted for in the period in which such services are rendered or in which such events take place.

The School District uses the vesting method to calculate the compensated absences amount. The entire compensated absence liability, including the employer's share of applicable taxes, is reported on the government-wide financial statements. The portion related to employees in the proprietary funds is recorded at the fund level. The current portion is the amount estimated to be used in the following fiscal year. Expenditures are recognized in the governmental funds as payments come due each period, for example, as a result of employee resignations and retirements. Compensated absences not recorded at the fund level represent a reconciling item between the fund level and government-wide presentations.

Accrued Liabilities and Long-Term Obligations

All payables, accrued liabilities, and long-term obligations are reported in the government-wide financial statements, and all payables, accrued liabilities, and long-term obligations payable from proprietary funds are reported on the proprietary fund financial statements. In general, governmental fund payables and accrued liabilities that, once incurred, are paid in a timely manner, and in full from current financial resources, are reported as obligations of the funds.

However, claims and judgments, compensated absences, special termination benefits, and contractually required pension contributions that will be paid from governmental funds, are reported as a liability in the fund financial statements only to the extent that they are normally expected to be paid with expendable available financial resources. Bonds are recognized as a liability on the governmental fund financial statements when due.

Net Position

Net position represents the difference between the summation of assets and deferred outflows of resources, and the summation of liabilities and deferred inflows of resources. Net position is classified into the following three components:

Net Investment in Capital Assets - This component represents capital assets, net of accumulated depreciation or amortization of intangible capital assets, net of outstanding balances of borrowings used for the acquisition, construction, or improvement of those assets.

Note 1: SUMMARY OF SIGNIFICANT ACCOUNTING POLICIES (CONT'D)**Net Position (Cont'd)**

Net position is classified into the following three components (cont'd):

Restricted - Net position is reported as restricted when there are limitations imposed on their use either through the enabling legislation adopted by the School District or through external restrictions imposed by creditors, grantors or laws or regulations of other governments.

Unrestricted - Net position is reported as unrestricted when it does not meet the criteria of the other two components of net position.

The School District applies restricted resources when an expense is incurred for purposes for which both restricted and unrestricted net position is available.

Fund Balance

The School District reports fund balance in classifications that comprise a hierarchy based primarily on the extent to which the School District is bound to honor constraints on the specific purposes for which amounts in those funds can be spent. The School District's classifications, and policies for determining such classifications, are as follows:

Nonspendable - The nonspendable fund balance classification includes amounts that cannot be spent because they are either not in spendable form or are legally or contractually required to be maintained intact. The "not in spendable form" criterion includes items that are not expected to be converted to cash, such as inventories and prepaid amounts.

Restricted - The restricted fund balance classification includes amounts that are restricted to specific purposes. Such restrictions, or constraints, are placed on the use of resources either by being (1) externally imposed by creditors, grantors, contributors, or laws or regulations of other governments; or (2) imposed by law through constitutional provisions or enabling legislation.

Committed - The committed fund balance classification includes amounts that can only be used for specific purposes pursuant to constraints imposed by formal action of the School District's highest level of decision-making authority, which, for the School District, is the Board of Education. Such formal action consists of an affirmative vote by the Board of Education, memorialized by the adoption of a resolution. Once committed, amounts cannot be used for any other purpose unless the Board of Education removes, or changes, the specified use by taking the same type of action (resolution) it employed to previously commit those amounts.

Assigned - The assigned fund balance classification includes amounts that are constrained by the School District's *intent* to be used for specific purposes, but are neither restricted nor committed. *Intent* is expressed by either the Board of Education or by the business administrator, to which the Board of Education has delegated the authority to assign amounts to be used for specific purposes. Such authority of the business administrator is established by way of a formal job description for the position and standard operating procedures, approved by the Board of Education.

Unassigned - The unassigned fund balance classification is the residual classification for the general fund. This classification represents fund balance that has not been assigned to other funds and that has not been restricted, committed, or assigned to specific purposes within the general fund. The general fund is the only fund that reports a positive unassigned fund balance amount. In other governmental funds, if expenditures incurred for specific purposes exceed the amounts restricted, committed, or assigned to those purposes, it may be necessary to report a negative unassigned fund balance.

Note 1: SUMMARY OF SIGNIFICANT ACCOUNTING POLICIES (CONT'D)**Fund Balance (Cont'd)**

When expenditures are incurred for purposes for which both restricted and unrestricted fund balances are available, it is the policy of the School District to spend restricted fund balances first. Moreover, when expenditures are incurred for purposes for which amounts in any of the unrestricted fund balance classifications can be used, it is the policy of the School District to spend fund balances, if appropriate, in the following order: committed, assigned, then unassigned.

Interfund Activity

Transfers between governmental and business-type activities on the government-wide statements are reported in the same manner as general revenues. Exchange transactions between funds are reported as revenues in the seller funds and as expenditures / expenses in the purchaser funds. Flows of cash or goods from one fund to another without a requirement for repayment are reported as interfund transfers. Interfund transfers are reported as other financing sources / uses in governmental funds and after non-operating revenues / expenses in proprietary funds. Reimbursements from funds responsible for particular expenditures / expenses to the funds that initially paid for them are not presented on the financial statements.

Accounting Estimates

The preparation of financial statements in conformity with accounting principles generally accepted in the United States of America requires management to make estimates and assumptions that affect the amounts reported in the financial statements and accompanying notes. Actual results may differ from those estimates.

Impact of Recently Issued Accounting Principles**Recently Issued Accounting Pronouncements**

The GASB has issued the following Statement that will become effective for the School District for fiscal year ending June 30, 2025:

Statement No. 101, *Compensated Absences*. The objective of this Statement is to better meet the information needs of financial statement users by updating the recognition and measurement guidance for compensated absences. That objective is achieved by aligning the recognition and measurement guidance under a unified model and by amending certain previously required disclosures. Management is currently evaluating whether or not this Statement will have an impact on the basic financial statements of the School District.

Note 2: CASH AND CASH EQUIVALENTS

Custodial Credit Risk Related to Deposits - Custodial credit risk is the risk that, in the event of a bank failure, the School District's deposits might not be recovered. Although the School District does not have a formal policy regarding custodial credit risk, N.J.S.A. 17:9-41 et seq. requires that governmental units shall deposit public funds in public depositories protected from loss under the provisions of the Governmental Unit Deposit Protection Act (GUDPA). Under the Act, the first \$250,000.00 of governmental deposits in each insured depository is protected by the Federal Deposit Insurance Corporation (FDIC). Public funds owned by the School District in excess of FDIC insured amounts are protected by GUDPA. However, GUDPA does not protect intermingled trust funds, salary withholdings, and student activity funds, or funds that may pass to the School District relative to the happening of a future condition. Such funds are classified as uninsured and uncollateralized.

Note 2: CASH AND CASH EQUIVALENTS (CONT'D)

As of June 30, 2024, the School District's bank balances of \$66,495,564.20 were exposed to custodial credit risk as follows:

Insured by FDIC and GUDPA	\$ 65,621,370.40
Uninsured and Uncollateralized	<u>874,193.80</u>
	<u><u>\$ 66,495,564.20</u></u>

Note 3: CAPITAL RESERVE ACCOUNT

A capital reserve account was established by the School District by inclusion of \$1,000,000.00 on June 27, 2012 for the accumulation of funds for use as capital outlay expenditures in subsequent fiscal years. The capital reserve account is maintained in the general fund and its activity is included in the general fund annual budget.

Funds placed in the capital reserve account are restricted to capital projects in the School District's approved Long Range Facilities Plan ("LRFP"). Upon submission of the LRFP to the Department, a school district may increase the balance in the capital reserve by appropriating funds in the annual general fund budget certified for taxes or by transfer by board resolution at fiscal year-end (June 1 to June 30) of any unanticipated revenue or unexpended line-item appropriation amounts, or both. A school district may also appropriate additional amounts when the express approval of the voters has been obtained by either a separate proposal at budget time or by a special question at one of the four special elections authorized pursuant to N.J.S.A. 19:60-2. Pursuant to N.J.A.C. 6A:23A-14.1(g), the balance in the account cannot at any time exceed the local support costs of uncompleted capital projects in its approved LRFP.

The activity of the capital reserve for the fiscal year is as follows:

Beginning Balance July 1, 2023	\$ 27,131,185.70
Increased by:	
Interest Earnings	\$ 389,608.53
Deposits:	
Unexpended Capital Project Funds	1,982,046.60
Board Resolution June 26, 2024	<u>15,000,000.00</u>
	<u>17,371,655.13</u>
	44,502,840.83
Decreased by:	
Withdrawals:	
Budgeted Withdrawals	<u>14,397,126.00</u>
Ending Balance June 30, 2024	<u><u>\$ 30,105,714.83</u></u>

The June 30, 2024 LRFP balance of local support costs of uncompleted projects at June 30, 2024 is \$58,681,360.00. The withdrawals from the capital reserve were for use in a Department of Education approved facilities projects, consistent with the School District's LRFP.

Note 4: MAINTENANCE RESERVE

A maintenance reserve account was established by the School District by inclusion of \$1,000,000.00 on June 27, 2012 for the accumulation of funds for use as required maintenance of school facilities expenditures in subsequent fiscal years. The maintenance reserve account is maintained in the general fund and its activity is included in the general fund annual budget.

Funds placed in the maintenance reserve account are restricted to required maintenance of school facilities in the School District's in accordance with the comprehensive maintenance plan pursuant to N.J.A.C.6A:26A-4. A school district may increase the balance in the maintenance reserve by appropriating funds in the annual general fund budget certified for taxes or by transfer by board resolution at fiscal year-end (June 1 to June 30) of any unanticipated revenue or unexpended line-item appropriation amounts, or both.

The activity of the maintenance reserve for the fiscal year is as follows:

Beginning Balance July 1, 2023	\$ 4,513,095.76
Increased by:	
Interest Earnings	<u>116,269.80</u>
	4,629,365.56
Decreased by:	
Withdrawals:	
Budgeted Withdrawals	<u>460,000.00</u>
Ending Balance June 30, 2024	<u>\$ 4,169,365.56</u>

Note 5: ACCOUNTS RECEIVABLE

Accounts receivable at June 30, 2024 consisted of accounts (fees for services) and intergovernmental awards / grants. All governmental funds receivables are considered collectible in full due to the stable condition of federal and state programs, the current fiscal year guarantee of federal funds, and the regulated budgetary control of governmental entities in New Jersey. For proprietary funds, an allowance for uncollectible accounts receivable in the amount of \$95,413.50 as of June 30, 2024 was established in the Before-After School Program based on management's estimates.

Accounts receivable as of fiscal year end for the School District's individual major funds, in the aggregate, are as follows:

Description	Governmental Funds		Total Governmental Activities	Proprietary Funds		Total Proprietary Funds	Total
	General Fund	Special Revenue Fund		Food Service	Before and After School Program		
Federal Awards	\$ -	\$ 3,405,370.03	\$ 3,405,370.03	\$ 357,035.02	\$ -	\$ 357,035.02	\$ 3,762,405.05
State Awards	2,223,043.90	114,879.00	2,337,922.90	15,154.87		15,154.87	2,353,077.77
Local Tax Levy	8,943,617.00		8,943,617.00				8,943,617.00
Provided Services	1,188,815.46	2,181.30	1,190,996.76	270,647.22	30,711.76	301,358.98	1,492,355.74
Other		15,000.00	15,000.00				15,000.00
Total	<u>\$ 12,355,476.36</u>	<u>\$ 3,537,430.33</u>	<u>\$ 15,892,906.69</u>	<u>\$ 642,837.11</u>	<u>\$ 30,711.76</u>	<u>\$ 673,548.87</u>	<u>\$ 16,566,455.56</u>

Note 6: CAPITAL ASSETS

Capital asset activity for the fiscal year ended June 30, 2024 is as follows:

	<u>Balance July 1, 2023</u>	<u>Increases</u>	<u>Adjustments/ Transfer</u>	<u>Decreases</u>	<u>Balance June 30, 2024</u>
Governmental Activities:					
Capital Assets, not being Depreciated:					
Land	\$ 3,053,818.00	\$ -	\$ -	\$ -	\$ 3,053,818.00
Construction in Progress	4,373,900.58	83,362.92	(4,120,559.98)	(2.63)	336,700.89
Total Capital Assets, not being Depreciated	7,427,718.58	83,362.92	(4,120,559.98)	(2.63)	3,390,518.89
Capital Assets, being Depreciated:					
Land Improvements	3,919,851.96	19,724.00	1,383,696.50		5,323,272.46
Building and Improvements	147,707,394.52		2,475,058.48		150,182,453.00
Equipment	27,828,286.16	1,347,870.17	261,805.00	(822,442.00)	28,615,519.33
Total Capital Assets, being Depreciated	179,455,532.64	1,367,594.17	4,120,559.98	(822,442.00)	184,121,244.79
Total Capital Assets, Cost	186,883,251.22	1,450,957.09	-	(822,444.63)	187,511,763.68
Less Accumulated Depreciation:					
Land Improvements	(3,533,538.00)	(113,554.00)			(3,647,092.00)
Building and Improvements	(62,355,720.00)	(3,220,436.00)			(65,576,156.00)
Equipment	(22,617,273.00)	(1,281,631.00)		814,867.00	(23,084,037.00)
Total Accumulated Depreciation	(88,506,531.00)	(4,615,621.00)	-	814,867.00	(92,307,285.00)
Total Capital Assets, being Depreciated, net Excluding Lease and Subscription Assets	90,949,001.64	(3,248,026.83)	4,120,559.98	(7,575.00)	91,813,959.79
Total Capital Assets, net Excluding Lease and Subscription Assets	98,376,720.22	(3,164,663.91)	-	(7,577.63)	95,204,478.68
Lease Assets:					
Equipment	777,632.84				777,632.84
Less Accumulated Amortization:					
Lease Assets:					
Equipment	(360,966.60)	(153,785.55)			(514,752.15)
Total Lease Assets, net	416,666.24	(153,785.55)	-	-	262,880.69
Subscription Assets *		176,045.00			176,045.00
Less Accumulated Amortization:					
Subscription Assets		(64,858.68)			(64,858.68)
Total Subscription Assets, net	-	111,186.32	-	-	111,186.32
Governmental Activities Capital Assets, net	\$ 98,793,386.46	\$ (3,207,263.14)	\$ -	\$ (7,577.63)	\$ 95,578,545.69

* The District paid all costs for the subscription asset at the beginning of the term, therefore, there was no subscription liability associated with this asset.

Note 6: CAPITAL ASSETS (CONT'D)

Capital asset activity for the fiscal year ended June 30, 2024 is as follows (Cont'd):

	<u>Balance July 1, 2023</u>	<u>Increases</u>	<u>Adjustments/ Transfer</u>	<u>Decreases</u>	<u>Balance June 30, 2024</u>
Business-Type Activities:					
Capital Assets, not being Depreciated:					
Construction in Progress	\$ 611,392.54	\$ -	\$ (611,392.54)	\$ -	\$ -
Total Capital Assets, not being Depreciated	611,392.54	-	(611,392.54)	-	-
Capital Assets, being Depreciated					
Equipment	2,274,507.86	216,092.73	611,392.54	(36,947.00)	3,065,046.13
Total Capital Assets, being Depreciated	2,274,507.86	216,092.73	611,392.54	(36,947.00)	3,065,046.13
Total Capital Assets, Cost	2,885,900.40	216,092.73	-	(36,947.00)	3,065,046.13
Less Accumulated Depreciation:					
Equipment	(1,217,032.00)	(121,155.00)	-	35,618.00	(1,302,569.00)
Total Capital Assets, being Depreciated, net	1,057,475.86	94,937.73	611,392.54	(1,329.00)	1,762,477.13
Business-Type Activities Capital Assets, net	<u>\$ 1,668,868.40</u>	<u>\$ 94,937.73</u>	<u>\$ -</u>	<u>\$ (1,329.00)</u>	<u>\$ 1,762,477.13</u>

Depreciation and amortization expense were charged to functions / programs of the School District as follows:

Governmental Activities:

Regular Instruction	\$ 295,426.55
Support Services:	
Student & Instruction Related Services	68,385.00
General Administration	672.00
School Administration	8,561.00
Central Services	7,550.00
Administration Information Technology	133,783.68
Plant Operations and Maintenance	70,438.00
Pupil Transportation	517,955.00
Unallocated Depreciation and Amortization	<u>3,731,494.00</u>

Total Depreciation and Amortization Expense - Governmental Activities \$ 4,834,265.23

Business-Type Activities:

Food Service	\$ 120,818.00
Before and After School Program	<u>337.00</u>

Total Depreciation Expense - Business-Type Activities \$ 121,155.00

Note 7: LONG-TERM LIABILITIES

During the fiscal year ended June 30, 2024, the following changes occurred in long-term obligations for governmental activities:

	<u>Balance July 1, 2023</u>	<u>Additions</u>	<u>Reductions</u>	<u>Balance June 30, 2024</u>	<u>Due Within One Year</u>
Governmental Activities:					
Other Liabilities:					
Compensated Absences	\$ 2,781,091.11	\$ 415,108.45	\$ (381,010.99)	\$ 2,815,188.57	\$ 351,898.57
Net Pension Liability	9,852,798.00	3,093,607.00	(2,986,767.00)	9,959,638.00	
Total Other Liabilities	12,633,889.11	3,508,715.45	(3,367,777.99)	12,774,826.57	351,898.57
Lease Liability	439,816.04	-	(155,288.71)	284,527.33	151,994.21
Governmental Activities Long-Term Liabilities	<u>\$ 13,073,705.15</u>	<u>\$ 3,508,715.45</u>	<u>\$ (3,523,066.70)</u>	<u>\$ 13,059,353.90</u>	<u>\$ 503,892.78</u>

All governmental activities long-term liabilities are liquidated by the general fund.

Bonds Payable - As of June 30, 2024, the School District had no bonded debt outstanding.

Bonds Authorized but not Issued - As of June 30, 2024, the School District had no authorizations to issue additional bonded debt.

Compensated Absences - As previously stated, compensated absences will be paid from the fund from which the employees' salaries are paid. Refer to note 13 for a description of the School District's policy.

Net Pension Liability - For details on the net pension liability, refer to Note 8. The School District's annual required contribution to the Public Employees' Retirement System is budgeted and paid from the general fund on an annual basis.

Lease Liabilities - The School District's payments on lease liabilities are budgeted and paid from the general fund on an annual basis.

Lease agreements are summarized as follows:

<u>Description</u>	<u>Payment Amount</u>	<u>Total Lease Liability</u>	<u>Interest Rate</u>	<u>Lease Terms</u>	<u>Balance July 1, 2023</u>	<u>Additions</u>	<u>Deductions</u>	<u>Balance June 30, 2024</u>	<u>Due within One Year</u>
Copiers Lease	\$ 5,631.12	\$26,115.43	3.00%	3/1/19 - 3/1/24	\$ 3,712.20	\$ -	\$ (3,712.20)	\$ -	\$ -
Copiers Lease	5,913.36	27,424.36	3.00%	7/1/19 - 7/1/24	5,818.37		(5,818.37)		
Copier Lease	1,694.76	7,859.81	3.00%	9/1/19 - 9/1/24	1,940.65		(1,659.24)	281.41	281.41
Copiers Lease	162,825.24	716,233.24	5.16%	5/1/21 - 5/1/26	428,344.82		(144,098.90)	284,245.92	151,712.80
					<u>\$439,816.04</u>	<u>\$ -</u>	<u>\$ (155,288.71)</u>	<u>\$ 284,527.33</u>	<u>\$ 151,994.21</u>

Annual requirements to amortize lease obligations and related interest are as follows:

<u>Fiscal Year Ending June 30,</u>	<u>Principal</u>	<u>Interest</u>	<u>Total</u>
2025	\$ 151,994.21	\$ 11,113.49	\$ 163,107.70
2026	132,533.12	3,154.58	135,687.70
Total	<u>\$ 284,527.33</u>	<u>\$ 14,268.07</u>	<u>\$ 298,795.40</u>

Lease liabilities are amortized in a manner consistent with the School District's depreciation policy for owned assets.

Note 8: PENSION PLANS

A substantial number of the School District's employees participate in one of the following defined benefit pension plans: the Teachers' Pension and Annuity Fund ("TPAF") and the Public Employees' Retirement System ("PERS"), which are administered by the New Jersey Division of Pensions and Benefits (the "Division"). In addition, a few School District employees participate in the Defined Contribution Retirement Program ("DCRP"), which is a defined contribution pension plan. The DCRP is administered by Empower (formerly Prudential Financial).

Each of the aforementioned plans have a Board of Trustees that is primarily responsible for its administration. The Division issues a publicly available financial report that includes financial statements, required supplementary information, and detailed information about the PERS and TPAF plans' fiduciary net position that can be obtained by writing to or at the following website:

State of New Jersey, Department of the Treasury
Division of Pensions and Benefits
P.O. Box 295
Trenton, New Jersey 08625-0295

<https://www.state.nj.us/treasury/pensions/financial-reports.shtml>

General Information about the Pension Plans**Plan Descriptions**

Teachers' Pension and Annuity Fund - The Teachers' Pension and Annuity Fund is a cost-sharing multiple-employer defined benefit pension plan, with a special funding situation, which was established as of January 1, 1955, under the provisions of N.J.S.A. 18A:66. The State of New Jersey ("State") is responsible to fund 100% of the employer contributions, excluding any local employer early retirement incentive (ERI) contributions. The TPAF's designated purpose is to provide retirement, death, and disability benefits to certain qualified members. Membership in the TPAF is mandatory for substantially all teachers or members of the professional staff certified by the State Board of Examiners, who have titles that are unclassified, professional and certified. The TPAF Board of Trustees is primarily responsible for the administration of the Plan.

Public Employees' Retirement System - The Public Employees' Retirement System is a cost-sharing multiple-employer defined benefit pension plan that was established as of January 1, 1955, under the provisions of N.J.S.A. 43:15A. The PERS' designated purpose is to provide retirement, death, and disability benefits to certain qualified members. Membership in the PERS is mandatory for substantially all full-time employees of the School District, provided the employee is not required to be a member of another state-administered retirement system or other state pensions fund or local jurisdiction's pension fund. The PERS' Board of Trustees is primarily responsible for the administration of the PERS.

Defined Contribution Retirement Program - The Defined Contribution Retirement Program is a multiple-employer defined contribution pension fund established on July 1, 2007 under the provisions of P.L. 2007, c. 92 and P.L. 2007, c. 103, and expanded under the provisions of P.L. 2008, c. 89 and P.L. 2010, c. 1. The DCRP is a tax-qualified defined contribution money purchase pension plan under Internal Revenue Code (IRC) § 401(a) et seq., and is a "governmental plan" within the meaning of IRC § 414(d). The DCRP provides retirement benefits for eligible employees and their beneficiaries. Individuals covered under DCRP are state or local officials who are elected or appointed on or after July 1, 2007; employees enrolled in TPAF or PERS on or after July 1, 2007, who earn salary in excess of established "maximum compensation" limits; employees enrolled in New Jersey State Police Retirement System (SPRS) or the Police and Firemen's Retirement System (PFRS) after May 21, 2010, who earn salary in excess of established "maximum compensation" limits; employees otherwise eligible to enroll in TPAF or PERS on or after November 2, 2008, who do not earn the minimum annual salary for tier 3 enrollment but who earn salary of at least \$5,000.00 annually; and employees otherwise eligible to enroll in TPAF or PERS after May 21, 2010 who do not work the minimum number of hours per week required for tiers 4 or 5 enrollment, but who earn salary of at least \$5,000.00 annually.

Note 8: PENSION PLANS (CONT'D)**General Information about the Pension Plans (Cont'd)****Vesting and Benefit Provisions**

Teachers' Pension and Annuity Fund - The vesting and benefit provisions are set by N.J.S.A. 18A:66. TPAF provides retirement, death and disability benefits. All benefits vest after ten years of service. Members are always fully vested for their own contributions and, after three years of service credit, become vested for 2% of related interest earned on the contributions. In the case of death before retirement, members' beneficiaries are entitled to full interest credited to the members' accounts.

The following represents the membership tiers for TPAF:

Tier Definition

- 1 Members who were enrolled prior to July 1, 2007
- 2 Members who were eligible to enroll on or after July 1, 2007 and prior to November 2, 2008
- 3 Members who were eligible to enroll on or after November 2, 2008 and prior to May 22, 2010
- 4 Members who were eligible to enroll on or after May 22, 2010 and prior to June 28, 2011
- 5 Members who were eligible to enroll on or after June 28, 2011

Service retirement benefits of 1/55th of final average salary for each year of service credit is available to tiers 1 and 2 members upon reaching age 60 and to tier 3 members upon reaching age 62. Service retirement benefits of 1/60th of final average salary for each year of service credit is available to tier 4 members upon reaching age 62 and tier 5 members upon reaching age 65. Early retirement benefits are available to tiers 1 and 2 members before reaching age 60, tiers 3 and 4 with 25 years or more of service credit before age 62, and tier 5 before age 65 with 30 years or more of service credit. Benefits are reduced by a fraction of a percent for each month that a member retires prior to the retirement age for his/her respective tier. Deferred retirement is available to members who have at least 10 years of service credit and have not reached the service retirement age for the respective tier.

Public Employees' Retirement System - The vesting and benefit provisions are set by N.J.S.A. 43:15A. PERS provides retirement, death and disability benefits. All benefits vest after 10 years of service.

The membership tiers for PERS are the same as previously noted for TPAF.

Service retirement benefits of 1/55th of final average salary for each year of service credit is available to tiers 1 and 2 members upon reaching age 60 and to tier 3 members upon reaching age 62. Service retirement benefits of 1/60th of final average salary for each year of service credit is available to tier 4 members upon reaching age 62 and tier 5 members upon reaching age 65. Early retirement benefits are available to tiers 1 and 2 members before reaching age 60, tiers 3 and 4 with 25 years or more service credit before age 62 and tier 5 with 30 or more years of service credit before age 65. Benefits are reduced by a fraction of a percent for each month that a member retires prior to the age at which a member can receive full early retirement benefits in accordance with their respective tier. Tier 1 members can receive an unreduced benefit from age 55 to age 60 if they have at least 25 years of service. Deferred retirement is available to members who have at least 10 years of service credit and have not reached the service retirement age for the respective tier.

Defined Contribution Retirement Program - Eligible members are provided with a defined contribution retirement plan intended to qualify for favorable Federal income tax treatment under IRC Section 401(a), a noncontributory group life insurance plan and a noncontributory group disability benefit plan. A participant's interest in that portion of his or her defined contribution retirement plan account attributable to employee contributions shall immediately become and shall at all times remain fully vested and nonforfeitable.

Note 8: PENSION PLANS (CONT'D)**General Information about the Pension Plans (Cont'd)****Vesting and Benefit Provisions (Cont'd)**

Defined Contribution Retirement Program (Cont'd) - A participant's interest in that portion of his or her defined contribution retirement plan account attributable to employer contributions shall be vested and nonforfeitable on the date the participant commences the second year of employment or upon his or her attainment of age 65, while employed by an employer, whichever occurs first.

Contributions

Teachers' Pension and Annuity Fund - The contribution policy is set by N.J.S.A. 18A:66 and requires contributions by active members and contributing employers. Pursuant to the provisions of P.L. 2011, C. 78, the member contribution rate was 7.50% in State fiscal year 2023. The State's contribution is based on an actuarially determined amount, which includes the normal cost and an amortization of the unfunded accrued liability. For fiscal year 2023, the State's pension contribution was more than the actuarial determined amount.

Under current statute, all employer contributions are made by the State of New Jersey on-behalf of the School District and all other related non-contributing employers. No normal or accrued liability contribution by the School District has been required over several preceding fiscal years. These on-behalf contributions by the State of New Jersey are considered a special funding situation, under the definition of GASB 68, *Accounting and Financial Reporting for Pensions*.

The School District's contractually required contribution rate for the fiscal year ended June 30, 2024 was 33.03% of the School District's covered payroll, of which 0.00% of payroll was required from the School District and 100.00% of payroll was required from the State of New Jersey. The School District was not required to contribute to the pension plan during the fiscal year ended June 30, 2024 because of the 100.00% special funding situation with the State of New Jersey.

Based on the most recent TPAF measurement date of June 30, 2023, the State's contractually required contribution, on-behalf of the School District, to the pension plan for the fiscal year ended June 30, 2024 was \$14,686,451.00, and was paid by April 1, 2024. School District employee contributions to the Plan during the fiscal year ended June 30, 2024 were \$3,385,232.69.

Public Employees' Retirement System - The contribution policy is set by N.J.S.A. 43:15A and requires contributions by active members and contributing employers. Pursuant to the provisions of P.L. 2011, C. 78, the member contribution rate was 7.50% in State fiscal year 2023. Employers' contributions are based on an actuarially determined amount, which includes the normal cost and an amortization of the unfunded accrued liability.

Special Funding Situation Component - Under N.J.S.A. 43:15A, local participating employers are responsible for their own contributions based on actuarially determined amounts, except where legislation was passed which legally obligated the State if certain circumstances occurred. One of such legislations, which legally obligate the State, is Chapter 133, P.L. 2001. This legislation increased the accrual rate from 1/60 to 1/55. In addition, it lowered the age required for a veteran benefit equal to 1/55 of highest 12-month compensation for each year of service from 60 to 55. Chapter 133, P.L. 2001 also established the Benefit Enhancement Fund (BEF) to fund the additional annual employer normal contribution due to the State's increased benefits. If the assets in the BEF are insufficient to cover the normal contribution for the increased benefits for a valuation period, the State will pay such amount for both the State and local employers. The amounts contributed on behalf of the local participating employers under this legislation is considered to be a *special funding situation* as defined by GASB Statement No. 68 and the State is treated as a nonemployer contributing entity. Since the local participating employers do not contribute under this legislation directly to the Plan (except for employer specific financed amounts), there is no net pension liability or deferred outflows or inflows to disclose in the notes to the financial statements of the local participating employers related to this legislation.

Note 8: PENSION PLANS (CONT'D)**General Information about the Pension Plans (Cont'd)****Contributions (Cont'd)**

Public Employees' Retirement System (Cont'd) - The School District's contractually required contribution rate for the fiscal year ended June 30, 2024 was 14.69% of the School District's covered payroll. This amount was actuarially determined as the amount that, when combined with employee contributions, is expected to finance the costs of benefits earned by employees during the year, including an additional amount to finance any unfunded accrued liability.

Based on the most recent PERS measurement date of June 30, 2023, the School District's contractually required contribution to the pension plan for the fiscal year ended June 30, 2024 was \$919,013.00, and was paid by April 1, 2024. School District employee contributions to the Plan during the fiscal year ended June 30, 2024 were \$469,789.74.

The amount of contractually required contribution for the State of New Jersey's proportionate share, associated with the School District, under Chapter 133, P.L. 2001, for the fiscal year ended June 30, 2024 was .51% of the School District's covered payroll.

Based on the most recent PERS measurement date of June 30, 2023, the State's contractually required contribution, under Chapter 133, P.L. 2001, on-behalf of the School District, to the pension plan for the fiscal year ended June 30, 2024 was \$31,060.00. For the prior year measurement date of June 30, 2022, the State's contractually required contribution, under Chapter 133, P.L. 2001, on-behalf of the School District, to the pension plan for the year ended June 30, 2023 was \$20,731.00.

Defined Contribution Retirement Program - The contribution policy is set by N.J.S.A. 43:15C-3 and requires contributions by active members and contributing employers. In accordance with P.L. 2007, C. 92, and P.L. 2007, C. 103, Plan members are required to contribute 5.5% of their annual covered salary. In addition to the employee contributions, the School District contributes 3% of the employees' base salary, for each pay period.

For the fiscal year ended June 30, 2024, employee contributions totaled \$2,603.12, and the School District recognized pension expense, which equaled the required contributions, of \$1,419.88. There were no forfeitures during the fiscal year.

Pension Liabilities, Pension (Benefit) Expense, and Deferred Outflows of Resources and Deferred Inflows of Resources Related to Pensions**Teachers' Pension and Annuity Fund**

Pension Liability - At June 30, 2024, the School District was not required to report a liability for its proportionate share of the net pension liability for TPAF because of the 100% special funding situation by the State of New Jersey.

The State's proportionate share of net pension liability, however, attributable to the School District is as follows:

Proportionate Share of Net Pension Liability	\$ -
State of New Jersey's Proportionate Share of Net Pension Liability associated with the Employer	179,878,952.00
	<u>\$ 179,878,952.00</u>

The net pension liability was measured as of June 30, 2023, and the total pension liability used to calculate the net pension liability was determined by an actuarial valuation as of July 1, 2022. The total pension liability was calculated using updated procedures to roll forward from the actuarial valuation date to the measurement date of June 30, 2023.

Note 8: PENSION PLANS (CONT'D)**Pension Liabilities, Pension (Benefit) Expense, and Deferred Outflows of Resources and Deferred Inflows of Resources Related to Pensions (Cont'd)****Teachers' Pension and Annuity Fund (Cont'd)**

Pension Liability (Cont'd) - For the June 30, 2023 measurement date, the School District's proportion of the net pension liability was based on a projection of the School District's long-term share of contributions to the pension plan relative to the projected contributions of all participating employers and the State of New Jersey, actuarially determined. At the June 30, 2023 measurement date, the School District proportion was 0.00% due to the 100% special funding situation with the State of New Jersey; however, the State's proportionate share of the TPAF net pension liability associated with the School District was .3524780371%, which was a decrease of .0129313760% from its proportion measured as of June 30, 2022.

Pension (Benefit) Expense - For the fiscal year ended June 30, 2024, the State's proportionate share of the pension (benefit) expense, associated with the School District, calculated by the Plan as of June 30, 2023 measurement date, was \$4,419,102.00. This on-behalf expense has been recognized by the School District in the government-wide financial statements.

Public Employees' Retirement System

Pension Liability - At June 30, 2024, there is no net pension liability associated with the special funding situation under Chapter 133, P.L. 2001, as there was no accumulated difference between the annual additional normal cost and the actual State contribution through the valuation date. The School District reported a liability of \$9,959,638.00 for its proportionate share of the net pension liability for PERS. The net pension liability was measured as of June 30, 2023, and the total pension liability used to calculate the net pension liability was determined by an actuarial valuation as of July 1, 2022. The total pension liability was calculated using updated procedures to roll forward from the actuarial valuation date to the measurement date of June 30, 2023. The School District's proportion of the net pension liability was based on a projection of the School District's long-term share of contributions to the pension plan relative to the projected contributions of all participating employers, actuarially determined. For the June 30, 2023 measurement date, the School District's proportion was .0687612612%, which was an increase of .0034736603% from its proportion measured as of June 30, 2022.

Pension (Benefit) Expense - For the fiscal year ended June 30, 2024, the School District recognized pension (benefit) expense of (\$53,271.00), in the government-wide financial statements. This pension expense was based on the pension plan's June 30, 2023 measurement date.

For the fiscal year ended June 30, 2024, the State's proportionate share of the pension (benefit) expense, associated with the School District, under Chapter 133, P.L. 2001, calculated by the Plan as of June 30, 2023 measurement date, was \$31,060.00. This on-behalf expense has been recognized by the School District in the government-wide financial statements.

Note 8: PENSION PLANS (CONT'D)**Pension Liabilities, Pension (Benefit) Expense, and Deferred Outflows of Resources and Deferred Inflows of Resources Related to Pensions (Cont'd)****Public Employees' Retirement System (Cont'd)**

Deferred Outflows and Inflows of Resources - At June 30, 2024, the School District reported deferred outflows of resources and deferred inflows of resources related to PERS from the following sources:

	<u>Deferred Outflows of Resources</u>	<u>Deferred Inflows Resources</u>
Differences between Expected and Actual Experience	\$ 95,227.00	\$ 40,712.00
Changes of Assumptions	21,879.00	603,597.00
Net Difference between Projected and Actual Earnings on Pension Plan Investments	45,865.00	-
Changes in Proportion and Differences between Contribution and Proportionate Share of Contributions	533,345.00	619,511.00
Contributions Subsequent to the Measurement Date	897,172.00	-
	<u>\$ 1,593,488.00</u>	<u>\$ 1,263,820.00</u>

Deferred outflows of resources in the amount of \$897,172.00 will be included as a reduction of the net pension liability in the subsequent fiscal year, June 30, 2025. The other amounts reported as deferred outflows of resources and deferred inflows of resources related to pensions will be recognized in pension expense as follows:

<u>Fiscal Year Ending June 30,</u>	
2025	\$ (597,871.00)
2026	(426,861.00)
2027	410,043.00
2028	36,822.00
2029	10,363.00
	<u>\$ (567,504.00)</u>

Note 8: PENSION PLANS (CONT'D)**Pension Liabilities, Pension (Benefit) Expense, and Deferred Outflows of Resources and Deferred Inflows of Resources Related to Pensions (Cont'd)****Public Employees' Retirement System (Cont'd)**

Deferred Outflows and Inflows of Resources (Cont'd) - The other deferred outflows of resources and deferred inflows of resources related to pensions will be amortized over the following number of years:

	<u>Deferred Outflows of Resources</u>	<u>Deferred Inflows of Resources</u>		<u>Deferred Outflows of Resources</u>	<u>Deferred Inflows of Resources</u>
Differences between Expected and Actual Experience			Difference between Projected and Actual Earnings on Pension Plan Investments		
Year of Pension Plan Deferral:			Year of Pension Plan Deferral:		
June 30, 2018	-	5.63	June 30, 2019	5.00	-
June 30, 2019	5.21	-	June 30, 2020	5.00	-
June 30, 2020	5.16	-	June 30, 2021	5.00	-
June 30, 2021	-	5.13	June 30, 2022	5.00	-
June 30, 2022	-	5.04	June 30, 2023	5.00	-
June 30, 2023	5.08	-			
Changes of Assumptions			Changes in Proportion		
Year of Pension Plan Deferral:			Year of Pension Plan Deferral:		
June 30, 2018	-	5.63	June 30, 2018	5.63	5.63
June 30, 2019	-	5.21	June 30, 2019	5.21	5.21
June 30, 2020	-	5.16	June 30, 2020	5.16	5.16
June 30, 2021	5.13	-	June 30, 2021	5.13	5.13
June 30, 2022	-	5.04	June 30, 2022	5.04	5.04
			June 30, 2023	5.08	5.08

Actuarial Assumptions

The net pension liabilities were measured as of June 30, 2023 and the total pension liabilities used to calculate the net pension liability were determined by an actuarial valuation as of July 1, 2022. The total pension liabilities were calculated using updated procedures to roll forward from the actuarial valuation date to the measurement date of June 30, 2023. The actuarial valuation used the following actuarial assumptions, applied to all periods included in the measurement:

	<u>TPAF</u>	<u>PERS</u>
Inflation Rate:		
Price	2.75%	2.75%
Wage	3.25%	3.25%
Salary Increases:	2.75% - 4.25%	2.75% - 6.55%
	Based on Years of Service	Based on Years of Service
Investment Rate of Return	7.00%	7.00%
Period of Actuarial Experience		
Study upon which Actuarial		
Assumptions were Based	July 1, 2018 - June 30, 2021	July 1, 2018 - June 30, 2021

Note 8: PENSION PLANS (CONT'D)**Actuarial Assumptions (Cont'd)**

For TPAF, pre-retirement mortality rates were based on the Pub-2010 Teachers Above-Median Income Employee mortality table with a 93.9% adjustment for males and 85.3% adjustment for females, and with future improvement from the base year of 2010 on a generational basis. Post-retirement mortality rates were based on the Pub-2010 Teachers Above-Median Income Healthy Retiree mortality table with a 114.7% adjustment for males and 99.6% adjustment for females, and with future improvement from the base year of 2010 on a generational basis. Disability mortality rates were based on the Pub-2010 Non-Safety Disabled Retiree mortality table with a 106.3% adjustment for males and 100.3% adjustment for females, and with future improvement from the base year of 2010 on a generational basis. Mortality improvement is based on Scale MP-2021.

For PERS, pre-retirement mortality rates were based on the Pub-2010 General Below-Median Income Employee mortality table with an 82.2% adjustment for males and 101.4% adjustment for females, and with future improvement from the base year of 2010 on a generational basis. Post-retirement mortality rates were based on the Pub-2010 General Below-Median Income Healthy Retiree mortality table with a 91.4% adjustment for males and 99.7% adjustment for females, and with future improvement from the base year of 2010 on a generational basis. Disability retirement rates used to value disabled retirees were based on the Pub-2010 Non-Safety Disabled Retiree mortality table with a 127.7% adjustment for males and 117.2% adjustment for females, and with future improvement from the base year of 2010 on a generational basis. Mortality improvement is based on Scale MP-2021.

For TPAF and PERS, in accordance with State statute, the long-term expected rate of return on Plan investments (7.00% at the June 30, 2023 measurement date) is determined by the State Treasurer, after consultation with the Directors of the Division of Investments and Division of Pensions and Benefits, the board of trustees and the actuaries. The long-term expected rate of return was determined using a building block method in which best-estimate ranges of expected future real rates of return (expected returns, net of pension plan investment expense and inflation) are developed for each major asset class. These ranges are combined to produce the long-term expected rate of return by weighting the expected future real rates of return by the target asset allocation percentage and by adding expected inflation.

Best estimates of arithmetic rates of return for each major asset class included in TPAF's and PERS' target asset allocation as of the June 30, 2023 measurement date are summarized in the following table:

<u>Asset Class</u>	<u>Target Allocation</u>	<u>Long-Term Expected Real Rate of Return</u>
U.S. Equity	28.00%	8.98%
Non-US Developed Markets Equity	12.75%	9.22%
International Small Cap Equity	1.25%	9.22%
Emerging Market Equity	5.50%	11.13%
Private Equity	13.00%	12.50%
Real Estate	8.00%	8.58%
Real Assets	3.00%	8.40%
High Yield	4.50%	6.97%
Private Credit	8.00%	9.20%
Investment Grade Credit	7.00%	5.19%
Cash Equivalents	2.00%	3.31%
U.S. Treasuries	4.00%	3.31%
Risk Mitigation Strategies	3.00%	6.21%
	<u>100.00%</u>	

Note 8: PENSION PLANS (CONT'D)**Actuarial Assumptions (Cont'd)****Discount Rate -**

Teachers' Pension and Annuity Fund - The discount rate used to measure the total pension liability was 7.00% as of June 30, 2023. The projection of cash flows used to determine the discount rate assumed that contributions from Plan members will be made at the current member contribution rates and that contributions from employers would be based on 100% of the actuarially determined contributions for the State. Based on those assumptions, the Plan's fiduciary net position was projected to be available to make projected future benefit payments of current plan members. Therefore, the long-term expected rate of return on Plan investments was applied to projected benefit payments in determining the total pension liability.

Public Employees' Retirement System - The discount rate used to measure the total pension liability was 7.00% as of June 30, 2023. The projection of cash flows used to determine the discount rate assumed that contributions from Plan members will be made at the current member contribution rates and that contributions from employers and the nonemployer contributing entity would be based on 100% of the actuarially determined contributions for the State employer and 100% of actuarially determined contributions for the local employers. Based on those assumptions, the plan's fiduciary net position was projected to be available to make all projected future benefit payments of current plan members. Therefore, the long-term expected rate of return on Plan investments was applied to all projected benefit payments in determining the total pension liability.

Sensitivity of Proportionate Share of Net Pension Liability to Changes in the Discount Rate

Teachers' Pension and Annuity Fund (TPAF) - As previously mentioned TPAF has a special funding situation where the State pays 100% of the School District's annual required contribution. As such, the proportionate share of the net pension liability as of June 30, 2023, the Plan's measurement date, attributable to the School District is \$0.00. The following, however, presents the net pension liability of the State as of June 30, 2023 (Plan's measurement date), attributable to the School District, calculated using the discount rate of 7.00% as well as what the State's net pension liability would be if it was calculated using a discount rate that is 1-percentage point lower or 1-percentage-point higher than the current rate:

	1% Decrease (6.00%)	Current Discount Rate (7.00%)	1% Increase (8.00%)
Proportionate Share of the Net Pension Liability	\$ -	\$ -	\$ -
State of New Jersey's Proportionate Share of Net Pension Liability associated with the Employer	212,109,926.00	179,878,952.00	152,732,811.00
	<u>\$ 212,109,926.00</u>	<u>\$ 179,878,952.00</u>	<u>\$ 152,732,811.00</u>

Note 8: PENSION PLANS (CONT'D)**Sensitivity of Proportionate Share of Net Pension Liability to Changes in the Discount Rate (Cont'd)**

Public Employees' Retirement System (PERS) - The following presents the School District's proportionate share of the net pension liability at June 30, 2023, the Plan's measurement date, calculated using a discount rate of 7.00%, as well as what the School District's proportionate share of the net pension liability would be if it were calculated using a discount rate that is 1% lower or 1% higher than the current rates used:

	1% Decrease (6.00%)	Current Discount Rate (7.00%)	1% Increase (8.00%)
Proportionate Share of the Net Pension Liability	<u>\$ 12,965,330.00</u>	<u>\$ 9,959,638.00</u>	<u>\$ 7,401,397.00</u>

Pension Plan Fiduciary Net Position

For purposes of measuring the net pension liability, deferred outflows of resources, deferred inflows of resources related to pensions, and pension expense, information about the respective fiduciary net position of the TPAF and PERS and additions to/deductions from TPAF and PERS' respective fiduciary net position have been determined on the same basis as they are reported by TPAF and PERS. Accordingly, benefit payments (including refunds of employee contributions) are recognized when due and payable in accordance with the benefit terms. Investments are reported at fair value.

Note 9: POSTEMPLOYMENT BENEFITS OTHER THAN PENSIONS (OPEB)**STATE HEALTH BENEFIT LOCAL EDUCATION RETIRED EMPLOYEES PLAN****General Information about the OPEB Plan**

Plan Description and Benefits Provided - The State Health Benefit Local Education Retired Employees Plan (the "OPEB Plan") is a multiple-employer defined benefit OPEB plan, with a special funding situation, that is administered on a pay-as-you-go basis. Accordingly, no assets are accumulated in a qualifying trust that meets the criteria in paragraph 4 of GASB Statement No. 75 - *Accounting and Financial Reporting for the Postemployment Benefits Other Than Pensions*. The OPEB Plan is administered by the State of New Jersey Division of Pensions and Benefits (the "Division") and is part of the New Jersey State Health Benefits Program (SHBP). The Division issues a publicly available financial report that includes financial statements and required supplementary information which can be obtained by writing to or at the following website:

State of New Jersey
Division of Pensions and Benefits
P.O. Box 295
Trenton, New Jersey 08625-0295
<https://www.nj.gov/treasury/pensions/financial-reports.shtml>

The OPEB Plan provides medical, prescription drug, and Medicare Part B reimbursement to retirees and their covered dependents of local education employers.

Note 9: POSTEMPLOYMENT BENEFITS OTHER THAN PENSIONS (OPEB) (CONT'D)**STATE HEALTH BENEFIT LOCAL EDUCATION RETIRED EMPLOYEES PLAN (CONT'D)****General Information about the OPEB Plan (Cont'd)**

Contributions - The employer contributions for the participating local education employers are legally required to be funded by the State of New Jersey (the "State") in accordance with N.J.S.A 52:14-17.32f. According to N.J.S.A 52:14-17.32f, the State provides employer-paid coverage to employees who retire from a board of education or county college with 25 years or more of service credit in, or retires on a disability pension from, one or more of the following plans: the Teachers' Pension and Annuity Fund (TPAF), the Public Employees' Retirement System (PERS), the Police and Firemen Retirement System (PFRS), or the Alternate Benefit Program (ABP). Pursuant to Chapter 78, P.L. 2011, future retirees eligible for postretirement medical coverage who have less than 20 years of creditable service on June 28, 2011 will be required to pay a percentage of the cost of their health care coverage in retirement provided they retire with 25 or more years of pension service credit. The percentage of the premium for which the retiree will be responsible will be determined based on the retiree's annual retirement benefit and level of coverage.

Employees Covered by Benefit Terms - At June 30, 2023, the OPEB Plan's measurement date, the entire State Health Benefit Local Education Retired Employees OPEB Plan consisted of the following members.

Active Plan Members	217,212
Inactive Plan Members or Beneficiaries Currently Receiving Benefits	152,383
Inactive Plan Members Entitled to but Not Yet Receiving Benefit Payments	-
	<u>369,595</u>

Total Non-Employer OPEB Liability

The State of New Jersey, a non-employer contributing entity, is the only entity that has a legal obligation to make employer contributions to the OPEB Plan for qualified retired TPAF, PERS, PFRS and ABP pension participants. The School District's proportionate share percentage determined under paragraphs 193 and 203 through 205 of GASBS No. 75 is zero percent. Accordingly, the School District did not recognize any portion of the collective net OPEB liability on the statement of net position.

The State's proportionate share of the net OPEB liability associated with the School District as of June 30, 2024 was \$208,222,438.00. Since the OPEB liability associated with the School District is 100% attributable to the State, the OPEB liability will be referred to as the total non-employer OPEB liability.

The total non-employer OPEB liability was measured as of June 30, 2023, and was determined by an actuarial valuation as of June 30, 2022, which was rolled forward to June 30, 2023. For the June 30, 2023 measurement date, the State's proportionate share of the non-employer OPEB liability associated with the School District was .3976619634%, which was an increase of .0011602173% from its proportion measured as of June 30, 2022.

Actuarial Assumptions and Other Inputs - The actuarial assumptions and other inputs vary for each plan member depending on the pension plan in which the member is enrolled. The actuarial valuation at June 30, 2022, which was rolled forward to June 30, 2023, used the following actuarial assumptions, applied to all periods in the measurement:

Salary Increases –

	<u>TPAF/ABP</u> *	<u>PERS</u> *	<u>PFRS</u> *
Salary Increases	2.75% to 4.25%	2.75% to 6.55%	3.25% to 16.25%
* based on service years			

Note 9: POSTEMPLOYMENT BENEFITS OTHER THAN PENSIONS (OPEB) (CONT'D)**STATE HEALTH BENEFIT LOCAL EDUCATION RETIRED EMPLOYEES PLAN (CONT'D)****Total Non-Employer OPEB Liability (Cont'd)****Actuarial Assumptions and Other Inputs (Cont'd) -**

Mortality Rates - Preretirement mortality rates were based on the Pub-2010 Healthy "Teachers" (TPAF/ABP), "General" (PERS), and "Safety" (PFRS) classification headcount-weighted mortality table with fully generational mortality improvement projections from the central year using Scale MP-2021. Postretirement mortality rates were based on the Pub-2010 "General" classification headcount-weighted mortality table with fully generational mortality improvement projections from the central year using Scale MP-2021. Disability mortality was based on the Pub-2010 "General" classification headcount-weighted disabled mortality table with fully generational mortality improvement projections from the central year using Scale MP-2021 for current disabled retirees. Future disabled retirees was based on the Pub-2010 "Safety" (PFRS), "General" (PERS), and "Teachers" (TPAF/ABP) classification headcount-weighted disabled mortality table with fully generational mortality improvement projections from the central year using Scale MP-2021.

Experience Studies - The actuarial assumptions used in the June 30, 2022 valuation, which was rolled forward to June 30, 2023, were based on the results of actuarial experience studies for the periods July 1, 2018 to June 30, 2021 for TPAF, PERS, and PFRS.

Health Care Trend Assumptions - For pre-Medicare medical benefits, the trend rate is initially 6.50% and decreases to a 4.50% long-term trend rate after nine years. For post-65 medical benefits PPO, the trend is increasing to 14.80% in fiscal year 2026 and decreases to 4.50% in fiscal year 2033. For HMO the trend is increasing to 17.40% in fiscal year 2026 and decreases to 4.50% in fiscal year 2033. For prescription drug benefits, the initial trend rate is 9.50% and decreases to a 4.50% long-term trend rate after seven years. For the Medicare Part B reimbursement, the trend rate is 5.00%.

Discount Rate - The discount rate for June 30, 2023 measurement date was 3.65%. This represents the municipal bond return rate as chosen by the Division. The source is the Bond Buyer Go 20-Bond Municipal Bond Index, which includes tax-exempt general obligation municipal bonds with an average rating of AA/Aa or higher. As the long-term rate of return is less than the municipal bond rate, it is not considered in the calculation of the discount rate, rather the discount rate is set at the municipal bond rate.

Changes in the Total Non-Employer OPEB Liability

The below table summarizes the State's proportionate share of the change in the total non-employer OPEB liability associated with the School District:

Balance at June 30, 2023		\$ 200,814,110.00
Changes for the Year:		
Service Cost	\$ 7,245,898.00	
Interest Cost	7,333,340.00	
Difference between Expected and Actual Experience	(2,062,070.00)	
Changes in Assumptions	419,690.00	
Member Contributions	187,928.00	
Gross Benefit Payments	(5,716,458.00)	
Net Changes		<u>7,408,328.00</u>
Balance at June 30, 2024		<u>\$ 208,222,438.00</u>

Note 9: POSTEMPLOYMENT BENEFITS OTHER THAN PENSIONS (OPEB) (CONT'D)**STATE HEALTH BENEFIT LOCAL EDUCATION RETIRED EMPLOYEES PLAN (CONT'D)****Changes in the Total Non-Employer OPEB Liability (Cont'd)**

Differences between expected and actual experience reflect a decrease in liability for the measurement period from June 30, 2022 to June 30, 2023 due to changes in the census and premium and claims experience.

Changes in assumptions reflect an increase in the liability for the measurement period from June 30, 2022 to June 30, 2023 due to the combined effect of the discount rate change; and changes in the trend update.

Sensitivity of the Total Non-Employer OPEB Liability to Changes in the Discount Rate - The State's proportionate share of the total non-employer OPEB liability as of June 30, 2023, associated with the School District, using a discount rate of 3.65%, as well as using a discount rate that is 1% lower or 1% higher than the current rate used is as follows:

	1% Decrease (2.65%)	Current Discount Rate (3.65%)	1% Increase (4.65%)
State of New Jersey's Proportionate Share of the Total Non-Employer OPEB Liability Associated with the Employer	<u>\$ 244,105,062.00</u>	<u>\$ 208,222,438.00</u>	<u>\$ 179,412,857.00</u>

Sensitivity of the Total Non-Employer OPEB Liability to Changes in the Healthcare Cost Trend Rates - The State's proportionate share of the total non-employer OPEB liability as of June 30, 2023, associated with the School District, using a healthcare cost trend rates that are 1% lower or 1% higher than the current healthcare cost trend rate used is as follows:

	1% Decrease	Healthcare Cost Trend Rates	1% Increase
State of New Jersey's Proportionate Share of the Total Non-Employer OPEB Liability Associated with the Employer	<u>\$ 172,856,726.00</u>	<u>\$ 208,222,438.00</u>	<u>\$ 254,498,564.00</u>

OPEB Expense and Deferred Outflows of Resources and Deferred Inflows of Resources Related to the Total Non-Employer OPEB Liability

OPEB Expense - For the fiscal year ended June 30, 2024, the School District recognized \$2,992,443.00 in OPEB expense and revenue, in the government-wide financial statements, for the State's proportionate share of the OPEB Plan's OPEB expense, associated with the School District. This expense and revenue was based on the OPEB Plan's June 30, 2023 measurement date.

Note 9: POSTEMPLOYMENT BENEFITS OTHER THAN PENSIONS (OPEB) (CONT'D)**STATE HEALTH BENEFIT LOCAL EDUCATION RETIRED EMPLOYEES PLAN (CONT'D)****OPEB Expense and Deferred Outflows of Resources and Deferred Inflows of Resources Related to the Total Non-Employer OPEB Liability (Cont'd)**

Deferred Outflows and Inflows of Resources - In accordance with GASBS No. 75, the School District's proportionate share of the OPEB liability is zero. As such, there is no recognition of the allocation of proportionate share of deferred outflows of resources and deferred inflows of resources by the School District; however, at June 30, 2024, the State's proportionate share of the total non-employer OPEB liability's deferred outflows of resources and deferred inflows of resources, associated with School District, from the following sources are as follows:

	<u>Deferred Outflows of Resources</u>	<u>Deferred Inflows of Resources</u>
Difference between Expected and Actual Experience	\$ 30,380,251.00	\$ 54,843,714.00
Changes of Assumptions	29,609,494.00	57,461,949.00
Changes in Proportion	<u>2,957,335.00</u>	<u>7,008,502.00</u>
	<u><u>\$ 62,947,080.00</u></u>	<u><u>\$ 119,314,165.00</u></u>

Amounts reported as deferred outflows of resources and deferred inflows of resources related to the State's proportionate share of the total non-employer OPEB liability, associated with the School District, will be recognized in OPEB expense as follows:

<u>Fiscal Year Ending June 30,</u>	
2025	\$ (11,591,673.00)
2026	(11,591,673.00)
2027	(10,160,180.00)
2028	(6,171,398.00)
2029	(1,373,792.00)
Thereafter	<u>(15,478,369.00)</u>
	<u><u>\$ (56,367,085.00)</u></u>

Note 10: ON-BEHALF PAYMENTS

For the fiscal year ended June 30, 2024, the School District has recognized as revenues and expenditures on-behalf payments made by the State for normal costs and post-retirement medical costs related to TPAF, in the fund financial statements. The amounts recognized as revenues and expenditures in the fund financial statements for normal costs, non-contributory insurance, post-retirement medical costs, and long-term disability insurance were \$15,952,272.00, \$181,927.00, \$4,391,138.00, and \$6,610.00, respectively.

Note 11: RISK MANAGEMENT

The School District is exposed to various risks of loss related to torts; theft of, damage to, and destruction of assets; errors and omissions; injuries to employees; and natural disasters.

Property and Liability Insurance - The School District maintains commercial insurance coverage for workers compensation supplement, student accident, and public official surety bonds. A complete schedule of insurance coverage can be found in the statistical section of this Annual Comprehensive Financial Report.

Joint Insurance Fund - The School District is a member of the New Jersey Insurance Group Joint Insurance Fund. The Fund provides its members with the following coverage:

General Liability including Blanket Building & Business Personal Property
 Commercial Inland Marine and Boiler and Machinery
 Commercial Crime including Public Employee Dishonesty
 General Liability including Bodily Injury, Property Damage and Products and Completed Operations
 General Liability including Personal Advertising Injury, Sexual Abuse and Employee Benefits
 Business Auto and Pollution Liability
 School District Legal Liability
 Workers' Compensation

Contributions to the Fund, including a reserve for contingencies, are payable in two installments and are based on actuarial assumptions determined by the Fund's actuary. The Commissioner of Banking and Insurance may order additional assessments to supplement the Fund's claim, loss retention, or administrative accounts to assure the payment of the Fund's obligations.

The School District's agreement with the Fund provides that the Fund will be self-sustaining through member premiums and will reinsure through the Municipal Excess Liability Joint Insurance Fund, which is an insurance pool formed by all the other joint insurance funds.

For more information regarding claims, coverages and deductibles, the Fund publishes its own financial report that can be obtained from:

New Jersey Schools Insurance Group
 6000 Midlantic Drive
 Mount Laurel, New Jersey 08054

Note 12: DEFERRED COMPENSATION

The School District offers its employees a choice of various deferred compensation plans created in accordance with Internal Revenue Code Sections 403(b) and 457. The plans permit participants to defer a portion of their salary until future years. Amounts deferred under the plans are not available to employees until termination, retirement, death, or unforeseeable emergency. The plan administrators are as follows:

Ameriprise/River Source Life
MetLife
AXA Equitable
Fidelity Investments
Franklin Templeton

Citi-Street
Lincoln Investment
Vanguard
Primerica
Midland National

Note 13: COMPENSATED ABSENCES

The School District accounts for compensated absences (e.g., unused vacation, sick leave) as directed by Governmental Accounting Standards Board Statement No. 16, *Accounting for Compensated Absences*. A liability for compensated absences attributable to services already rendered and not contingent on a specific event that is outside the control of the employer and employee is accrued as employees earn the rights to the benefits.

School District employees who are employed for ten months are entitled to a minimum of ten paid sick leave days per fiscal school year. School District employees who are employed for twelve months are entitled to a minimum of twelve paid sick leave days per fiscal school year. Unused sick leave may be accumulated and carried forward to the subsequent years. School District employees are entitled to three personal days which may be carried forward to subsequent years. Vacation days not used during the year may not be accumulated and carried forward. Benefits paid in any future year will be calculated according to formulas outlined in the School Districts' agreements with the various employee unions and included in the current years' budget.

The liability for vested compensated absences is recorded within those funds as the benefits accrue to employees. At June 30, 2024, the liability for compensated absences reported on the government-wide statement of net position was \$2,815,188.57.

Note 14: INTERFUND RECEIVABLES, PAYABLES, AND TRANSFERS

Interfunds - The composition of interfund balances as of June 30, 2024 is as follows:

<u>Fund</u>	<u>Interfunds Receivable</u>	<u>Interfunds Payable</u>
General	\$ 130,993.06	\$ 320.00
Special Revenue		16,015.21
Food Service	3,491.40	74,080.62
Before-After School Program		44,068.63
	<u>\$ 134,484.46</u>	<u>\$ 134,484.46</u>

The interfund receivables and payables above predominately resulted from payments made by certain funds on behalf of other funds. During the fiscal year 2025, the School District expects to liquidate such interfunds, depending upon the availability of cash flow.

Transfers -

	<u>Transfer In:</u>		
	<u>General Fund</u>	<u>Special Revenue Fund</u>	<u>Capital Projects Fund</u>
<u>Transfer Out:</u>			
General Fund	\$ -	\$ 100,765.00	\$ 11,575,673.38
Capital Projects Fund	1,982,046.00		
Total Transfers	<u>\$ 1,982,046.00</u>	<u>\$ 100,765.00</u>	<u>\$ 11,575,673.38</u>

The interfund transfer from general fund to special revenue fund was to transfer general fund contribution to preschool program – regular in accordance with the School District's amended preschool budget. The interfund transfer from general fund to capital projects fund was to transfer capital reserve for funding of various capital projects in accordance with Capital Reserve Statement of Purpose. The interfund transfer from capital projects fund to general fund was to return unspent project funds back to the capital reserve.

Note 15: CONTINGENCIES

Grantor Agencies - Amounts received or receivable from grantor agencies could be subject to audit and adjustment by grantor agencies. Any disallowed claims, including amounts already collected, may constitute a liability of the applicable funds. The amount, if any, of expenditures which may be disallowed by the grantor cannot be determined at this time, although the School District expects such amount, if any, to be immaterial.

Litigation - The School District is a defendant in several legal proceedings that are in various stages of litigation. It is believed that the outcome, or exposure to the School District, from such litigation is either unknown or potential losses, if any, would not be material to the financial statements.

Note 16: CONCENTRATIONS

The School District depends on financial resources flowing from, or associated with, both the federal government and the State of New Jersey. As a result of this dependency, the School District is subject to changes in specific flows of intergovernmental revenues based on modifications to federal and State laws and federal and State appropriations.

Note 17: COMMITMENTS

The School District had multiple construction projects ongoing as of the fiscal year ended June 30, 2024 that are to continue into the subsequent fiscal years. These projects, which are related to the capital projects fund, are as follows:

<u>Project</u>	<u>Commitment Date</u>	<u>Amount Outstanding</u>
HVAC Upgrades - High School	06/23/21	\$ 69,817.50
Exterior Insulation Finishing Systems Repair - Middle School	04/22/22	180,553.93
HVAC Pump Replacement - School 1	06/03/22	56,246.20
HVAC Pump Replacement - School 2	06/03/22	56,246.20
HVAC Pump Replacement - School 3	06/03/22	65,452.80
HVAC Pump Replacement - School 4	06/03/22	65,452.80
HVAC Pump Replacement - Middle School	06/03/22	156,142.00
		<u>\$ 649,911.43</u>

Note 18: DEFICIT FUND BALANCES

The School District has a deficit fund balance of (\$1,467,863.81) in the general fund as of June 30, 2024 as reported in the fund statements (modified accrual basis). N.J.S.A. 18A:22-44.2 provides that in the event a state school aid payment is not made until the following school budget year, school districts must record the delayed one or more June state aid payments as revenue, for budget purposes only, in the current school budget year. The statute provides legal authority for school districts to recognize this revenue in the current budget year. For intergovernmental transactions, GASB Statement No. 33 requires that recognition (revenue, expenditure, asset, liability) should be in symmetry, i.e., if one government recognizes an asset, the other government recognizes a liability. Since the State is recording the June state aid payments in the subsequent fiscal year, the School District cannot recognize the June state aid payment on the GAAP financial statements until the year the State records the payable. Due to the timing difference of recording the June state aid payments, the general fund balance deficit does not alone indicate that the School District is facing financial difficulties.

Pursuant to N.J.S.A. 18A:22-44.2 any negative unassigned general fund balance that is reported as a direct result from a delay in the June payments of state aid until the following fiscal year, is not considered in violation of New Jersey statute and regulation nor in need of corrective action. The School District deficit in the GAAP funds statements of (\$1,467,863.81) is less than the June state aid payments.

Note 19: FUND BALANCES**RESTRICTED**

As stated in note 1, the restricted fund balance classification includes amounts that are restricted to specific purposes. Such restrictions, or constraints, are placed on the use of resources by either of the following: (1) externally imposed by creditors, grantors, contributors, or laws or regulations of other governments; or (2) imposed by law through constitutional provisions or enabling legislation. Specific restrictions of the School District's fund balance are summarized as follows:

General Fund

For Capital Reserve Account - As of June 30, 2024, the balance in the capital reserve account is \$30,105,714.83. These funds are restricted for future capital outlay expenditures for capital projects in the School District's approved Long Range Facilities Plan (LRFP). Additionally, \$13,400,748.00 of the \$30,105,714.83 capital reserve balance has been designated for utilization in the 2024-2025 budget.

For Maintenance Reserve Account - As of June 30, 2024, the balance in the maintenance reserve account is \$4,169,365.56. These funds are restricted for the required maintenance of school facilities in accordance with the Educational Facilities Construction and Financing Act (EFCFA) (N.J.S.A. 18A:7G-9) as amended by P.L. 2004, c. 73 (S1701).

For Excess Surplus - In accordance with N.J.S.A. 18A:7F-7, as amended, the designation of restricted fund balance - excess surplus is the result of a required calculation. New Jersey school districts are required to restrict general fund balance at the fiscal year end of June 30 if they did not appropriate a required minimum amount as budgeted fund balance in their subsequent years' budget. The excess fund balance at June 30, 2024 is \$6,761,766.51. Additionally, \$8,916,402.49 of excess fund balance generated during 2022-2023 has been restricted and designated for utilization in the 2024-2025 budget.

Special Revenue Fund

For Student Activities - In accordance with N.J.A.C. 6A:23A-16.12(c), each school district shall ensure through adoption of a formal board policy that all financial and bookkeeping controls are adequate to ensure appropriate fiscal accountability and sound business practices for funds collected for student activities. As such, borrowing from student activity funds is prohibited. The balance of these funds as of June 30, 2024 is \$118,054.31.

Capital Projects Fund - As of June 30, 2024, the restricted fund balance amount was \$14,979,049.81. The amount represent unspent local share transferred from the capital reserve to fund various capital projects. The School District did not issue bonds for any ongoing capital projects.

ASSIGNED

As stated in note 1, the assigned fund balance classification includes amounts that are constrained by the School District's *intent* to be used for specific purposes, but are neither restricted nor committed. Specific assignments of the School District's fund balance are summarized as follows:

General Fund

Other Purposes - As of June 30, 2024, the School District had \$2,414,260.09 of encumbrances outstanding for purchase orders and contracts signed by the School District, but not completed, as of the close of the fiscal year.

Note 19: FUND BALANCES (CONT'D)**UNASSIGNED**

As stated in note 1, the unassigned fund balance classification represents fund balance that has not been restricted, committed, or assigned to specific purposes. The School District's unassigned fund balance is summarized as follows:

General Fund - As of June 30, 2024, unassigned fund balance of the general fund was a deficit of \$1,467,863.81. The deficit is a result from a delay in the payment of state aid until the following fiscal year. As stated in note 18, since the State is recording the June state aid payments in the subsequent fiscal year, the School District cannot recognize the June state aid payment on the GAAP financial statements until the year the State records the payable. Due to the timing difference of recording the June state aid payments, the general fund balance deficit does not alone indicate that the School District is facing financial difficulties. The unassigned deficit on the GAAP financial statements of \$1,467,863.81 is less than the last state aid payment.

Note 20: TAX ABATEMENTS

As defined by the Governmental Accounting Standards Board (GASB), a tax abatement is an agreement between a government and an individual or entity in which the government promises to forgo tax revenues and the individual or entity promises to subsequently take a specific action that contributes to economic development or otherwise benefits the government or its citizens. School districts are not authorized by New Jersey statute to enter into tax abatement agreements. However, the county or municipality in which the school district is situated may have entered into tax abatement agreements, and that potential must be disclosed in these financial statements. If the county or municipality entered into tax abatement agreements, those agreements will not directly affect the school district's local tax revenue because N.J.S.A. 54:4-75 and N.J.S.A. 54:4-76 require that amounts so forgiven must effectively be recouped from other taxpayers and remitted to the school district.

The Township of Winslow has entered into various property tax abatement agreements with properties having aggregate assessed valuations of \$67,509,900.00. Based on the School District's 2024 certified tax rate of \$1.975, abated taxes totaled \$1,333,320.53.

**REQUIRED SUPPLEMENTARY INFORMATION
PART II**

BUDGETARY COMPARISON SCHEDULES

TOWNSHIP OF WINSLOW SCHOOL DISTRICT
General Fund
Required Supplementary Information - Part II
Budgetary Comparison Schedule
For the Fiscal Year Ended June 30, 2024

	Original Budget	Budget Modifications / Transfers	Final Budget	Actual	Variance Final to Actual Favorable / (Unfavorable)
REVENUES:					
Local Sources:					
Local Tax Levy	\$ 53,661,715.00	\$ -	\$ 53,661,715.00	\$ 53,661,715.00	\$ -
Tuition	2,058,982.00		2,058,982.00	2,971,555.13	912,573.13
Transportation Fees				94,957.42	94,957.42
Interest Earned on Capital Reserve Funds	100.00		100.00	389,608.53	389,508.53
Interest Earned on Maintenance Reserve Funds	500.00		500.00	116,269.80	115,769.80
Unrestricted Miscellaneous Revenues	80,000.00		80,000.00	1,925,678.97	1,845,678.97
Total - Local Sources	55,801,297.00	-	55,801,297.00	59,159,784.85	3,358,487.85
State Sources:					
Categorical Transportation Aid	2,724,246.00		2,724,246.00	2,724,246.00	
Extraordinary Aid	1,200,000.00		1,200,000.00	1,938,259.00	738,259.00
Categorical Special Education Aid	4,932,219.00		4,932,219.00	4,932,219.00	
Equalization Aid	38,486,116.00		38,486,116.00	38,486,116.00	
Categorical Security Aid	1,558,294.00		1,558,294.00	1,558,294.00	
Payment for Institutionalized Children - Unknown District of Residence				44,421.00	44,421.00
Nonpublic School Transportation Aid				223,005.00	223,005.00
On-behalf TPAF Pension Contributions (non-budgeted)				15,952,272.00	15,952,272.00
On-behalf TPAF Non-Contributory Group Insurance (non-budgeted)				181,927.00	181,927.00
On-behalf TPAF Post-Retirement Medical Contributions (non-budgeted)				4,391,138.00	4,391,138.00
On-behalf TPAF Long-Term Disability Insurance (non-budgeted)				6,610.00	6,610.00
Reimbursed T.P.A.F. Social Security Contributions				3,285,349.68	3,285,349.68
Total - State Sources	48,900,875.00	-	48,900,875.00	73,723,856.68	24,822,981.68
Federal Sources:					
Special Education Medicaid Initiative	267,323.00		267,323.00	86,894.04	(180,428.96)
Total - Federal Sources	267,323.00	-	267,323.00	86,894.04	(180,428.96)
Total Revenues	104,969,495.00	-	104,969,495.00	132,970,535.57	28,001,040.57

(Continued)

TOWNSHIP OF WINSLOW SCHOOL DISTRICT
General Fund
Required Supplementary Information - Part II
Budgetary Comparison Schedule
For the Fiscal Year Ended June 30, 2024

	Original Budget	Budget Modifications / Transfers	Final Budget	Actual	Variance Final to Actual Favorable / (Unfavorable)
EXPENDITURES:					
Current Expense:					
Regular Programs - Instruction:					
Salaries of Teachers:					
Kindergarten	\$ 1,116,856.00	\$ (53,988.81)	\$ 1,062,867.19	\$ 1,048,425.62	\$ 14,441.57
Grades 1-5	9,786,606.00	347,042.24	10,133,648.24	9,852,350.66	281,297.58
Grades 6-8	5,912,267.00	132,346.92	6,044,613.92	5,818,387.44	226,226.48
Grades 9-12	7,502,455.00	(68,205.00)	7,434,250.00	7,288,050.69	146,199.31
Regular Programs - Home Instruction:					
Salaries of Teachers	10,000.00	24,845.39	34,845.39	34,845.39	
Purchased Professional - Educational Services	5,000.00		5,000.00		5,000.00
Regular Programs - Undistributed Instruction:					
Purchased Professional - Educational Services	827,590.00	(62,288.20)	765,301.80	538,842.33	226,459.47
Purchased Technical Services	19,924.72	68,643.20	88,567.92	81,386.19	7,181.73
Other Purchased Services (400-500 Series)	137,605.30	(12,366.62)	125,238.68	118,985.80	6,252.88
General Supplies	2,484,817.46	(1,476,377.95)	1,008,439.51	652,124.04	356,315.47
Textbooks	591,034.60	(217,399.15)	373,635.45	214,321.35	159,314.10
Other Objects	9,140.00	(6,074.50)	3,065.50	2,265.50	800.00
Total Regular Programs	28,403,296.08	(1,323,822.48)	27,079,473.60	25,649,985.01	1,429,488.59
Special Education Programs - Instruction:					
Learning and / or Language Disabilities:					
Salaries of Teachers	1,476,994.00	64,663.50	1,541,657.50	1,326,248.18	215,409.32
Purchased Professional - Educational Services	478,800.00	(202,000.00)	276,800.00	208,806.00	67,994.00
General Supplies	4,750.00	(409.28)	4,340.72	1,023.15	3,317.57
Total Learning and / or Language Disabilities	1,960,544.00	(137,745.78)	1,822,798.22	1,536,077.33	286,720.89
Behavioral Disabilities:					
Salaries of Teachers	273,443.00	8,376.00	281,819.00	265,002.00	16,817.00
Purchased Professional - Educational Services	50,400.00		50,400.00	14,430.00	35,970.00
General Supplies	700.00	97.32	797.32	363.91	433.41
Total Behavioral Disabilities	324,543.00	8,473.32	333,016.32	279,795.91	53,220.41

(Continued)

TOWNSHIP OF WINSLOW SCHOOL DISTRICT
General Fund
Required Supplementary Information - Part II
Budgetary Comparison Schedule
For the Fiscal Year Ended June 30, 2024

	Original Budget	Budget Modifications / Transfers	Final Budget	Actual	Variance Final to Actual Favorable / (Unfavorable)
EXPENDITURES (CONT'D):					
Current Expense (Cont'd):					
Special Education Programs - Instruction (Cont'd):					
Multiple Disabilities:					
Salaries of Teachers	\$ 1,408,738.00	\$ (118,197.32)	\$ 1,290,540.68	\$ 1,192,130.62	\$ 98,410.06
Purchased Professional - Educational Services	378,000.00	(142,000.00)	236,000.00	121,446.00	114,554.00
General Supplies	25,130.66	(986.59)	24,144.07	22,596.60	1,547.47
Total Multiple Disabilities	1,811,868.66	(261,183.91)	1,550,684.75	1,336,173.22	214,511.53
Resource Room / Resource Center:					
Salaries of Teachers	5,566,419.00	(76,452.00)	5,489,967.00	5,280,012.76	209,954.24
Purchased Professional Educational Services	730,800.00	(258,000.00)	472,800.00	229,632.00	243,168.00
General Supplies	44,055.00	(33,620.48)	10,434.52	8,495.26	1,939.26
Total Resource Room / Resource Center	6,341,274.00	(368,072.48)	5,973,201.52	5,518,140.02	455,061.50
Preschool Disabilities - Full Time:					
Salaries of Teachers	614,482.00	106,029.00	720,511.00	636,740.06	83,770.94
Purchased Professional Services - PSD	352,800.00	(150,300.00)	202,500.00	90,324.00	112,176.00
General Supplies	3,900.00	(468.34)	3,431.66	427.21	3,004.45
Total Preschool Disabilities - Full Time	971,182.00	(44,739.34)	926,442.66	727,491.27	198,951.39
Home Instruction:					
Salaries of Teachers	50,000.00	5,056.11	55,056.11	55,056.11	
Purchased Professional - Educational Services	71,500.00	(9,664.33)	61,835.67	53,404.33	8,431.34
Total Home Instruction	121,500.00	(4,608.22)	116,891.78	108,460.44	8,431.34
Total Special Education - Instruction	11,530,911.66	(807,876.41)	10,723,035.25	9,506,138.19	1,216,897.06
Basic Skills / Remedial - Instruction:					
Salaries of Teachers	266,463.00	5,898.00	272,361.00	272,021.00	340.00
Total Basic Skills / Remedial - Instruction	266,463.00	5,898.00	272,361.00	272,021.00	340.00
Bilingual Education - Instruction:					
Salaries of Teachers	447,838.00	(2,585.20)	445,252.80	425,154.30	20,098.50
General Supplies	400.00		400.00	296.39	103.61
Total Bilingual Education - Instruction	448,238.00	(2,585.20)	445,652.80	425,450.69	20,202.11

(Continued)

TOWNSHIP OF WINSLOW SCHOOL DISTRICT
General Fund
Required Supplementary Information - Part II
Budgetary Comparison Schedule
For the Fiscal Year Ended June 30, 2024

	Original Budget	Budget Modifications / Transfers	Final Budget	Actual	Variance Final to Actual Favorable / (Unfavorable)
EXPENDITURES (CONT'D):					
Current Expense (Cont'd):					
School Sponsored Cocurricular Activities - Instruction:					
Salaries	\$ 304,000.00	\$ (224.00)	\$ 303,776.00	\$ 273,041.70	\$ 30,734.30
Purchased Services (300-500 series)	41,375.35	(13,210.82)	28,164.53	27,062.17	1,102.36
Supplies and Materials	16,000.00	(16,000.00)			
Other Objects	3,192.20	190.00	3,382.20	3,372.20	10.00
Total School Sponsored Cocurricular Activities - Instruction	364,567.55	(29,244.82)	335,322.73	303,476.07	31,846.66
School Sponsored Athletics - Instruction:					
Salaries	635,674.00		635,674.00	590,039.90	45,634.10
Purchased Services (300-500 series)	101,283.59	(5,139.00)	96,144.59	89,193.84	6,950.75
Supplies and Materials	112,691.35	10,445.68	123,137.03	111,567.06	11,569.97
Other Objects	28,120.00	(1,300.00)	26,820.00	25,062.00	1,758.00
Total School Sponsored Athletics - Instruction	877,768.94	4,006.68	881,775.62	815,862.80	65,912.82
Total Instruction	41,891,245.23	(2,153,624.23)	39,737,621.00	36,972,933.76	2,764,687.24
Undistributed Expenditures - Instruction:					
Tuition to Other LEA's Within State - Regular	177,193.29	212,091.85	389,285.14	358,061.32	31,223.82
Tuition to Other LEA's Within State - Special	888,746.66	(233,299.56)	655,447.10	642,871.01	12,576.09
Tuition to County Vocational School District - Regular	1,114,531.00	(21,098.00)	1,093,433.00	1,093,432.80	0.20
Tuition to CSSD and Regional Day Schools	1,652,903.00	298,731.36	1,951,634.36	1,887,710.68	63,923.68
Tuition to Private Schools for the Disabled - Within State	7,886,927.00	718,390.78	8,605,317.78	5,515,753.24	3,089,564.54
Outside State	124,320.00	19,999.90	144,319.90	131,156.17	13,163.73
Tuition - State Facilities	63,989.00		63,989.00	63,989.00	
Tuition - Other	358,405.00	(6,626.29)	351,778.71	345,672.00	6,106.71
Total Undistributed Expenditures - Instruction	12,267,014.95	988,190.04	13,255,204.99	10,038,646.22	3,216,558.77
Undistributed Expenditures - Attendance and Social Work:					
Salaries	40,353.00	1,924.90	42,277.90	41,573.30	704.60
Total Undistributed Expenditures - Attendance and Social Work	40,353.00	1,924.90	42,277.90	41,573.30	704.60

(Continued)

TOWNSHIP OF WINSLOW SCHOOL DISTRICT
General Fund
Required Supplementary Information - Part II
Budgetary Comparison Schedule
For the Fiscal Year Ended June 30, 2024

	Original Budget	Budget Modifications / Transfers	Final Budget	Actual	Variance Final to Actual Favorable / (Unfavorable)
EXPENDITURES (CONT'D):					
Current Expense (Cont'd):					
Undistributed Expenditures - Health Services:					
Salaries	\$ 740,900.00	\$ 28,024.00	\$ 768,924.00	\$ 767,362.94	\$ 1,561.06
Purchased Professional and Technical Services	68,833.00	5,485.00	74,318.00	62,647.50	11,670.50
Other Purchased Services (400-500 series)	300.00	(300.00)			
Supplies and Materials	22,331.00	2,047.55	24,378.55	22,010.39	2,368.16
Total Undistributed Expenditures - Health Services	832,364.00	35,256.55	867,620.55	852,020.83	15,599.72
Undistributed Expenditures - Other Support Services - Students - Related Services:					
Salaries	1,738,830.00	15,444.00	1,754,274.00	1,701,269.39	53,004.61
Purchased Professional - Educational Services	307,055.00	141,000.00	448,055.00	434,907.15	13,147.85
Supplies and Materials	1,000.00		1,000.00		1,000.00
Total Undistributed Expenditures - Other Support Services - Students - Related Services	2,046,885.00	156,444.00	2,203,329.00	2,136,176.54	67,152.46
Undistributed Expenditures - Other Support Services - Students - Extra Services:					
Purchased Professional and Technical Services	2,643,400.00	272,000.00	2,915,400.00	2,598,683.56	316,716.44
Total Undistributed Expenditures - Other Support Services - Students - Extra Services	2,643,400.00	272,000.00	2,915,400.00	2,598,683.56	316,716.44
Undistributed Expenditures - Other Support Services - Students - Guidance:					
Salaries of Other Professional Staff	1,187,938.00	905.00	1,188,843.00	1,188,429.30	413.70
Salaries of Secretarial and Clerical Assistants	147,735.00	5,875.08	153,610.08	153,610.08	
Other Purchased Professional and Technical Services than Residential Costs)	9,000.00		9,000.00	3,220.56	5,779.44
Supplies and Materials	3,448.00	(850.00)	2,598.00	2,597.40	0.60
Other Objects	10,590.42	(1,300.90)	9,289.52	7,778.91	1,510.61
Total Undistributed Expenditures - Other Support Services - Students - Guidance	1,361,711.42	2,014.18	1,363,725.60	1,356,021.25	7,704.35

(Continued)

TOWNSHIP OF WINSLOW SCHOOL DISTRICT
General Fund
Required Supplementary Information - Part II
Budgetary Comparison Schedule
For the Fiscal Year Ended June 30, 2024

	Original Budget	Budget Modifications / Transfers	Final Budget	Actual	Variance Final to Actual Favorable / (Unfavorable)
EXPENDITURES (CONT'D):					
Current Expense (Cont'd):					
Undistributed Expenditures - Other Support Services -					
Students - Child Study Team:					
Salaries of Other Professional Staff	\$ 2,382,163.00	\$ 40,833.70	\$ 2,422,996.70	\$ 2,285,468.46	\$ 137,528.24
Salaries of Secretarial and Clerical Assistants	323,467.00	9,661.62	333,128.62	317,666.42	15,462.20
Other Purchased Services (400-500 Series)	40,696.00	(26,500.00)	14,196.00	11,943.85	2,252.15
Supplies and Materials	54,063.50	(9,921.71)	44,141.79	37,609.33	6,532.46
Other Objects		860.00	860.00	860.00	
Total Undistributed Expenditures - Other Support Services -					
Students - Child Study Team	2,800,389.50	14,933.61	2,815,323.11	2,653,548.06	161,775.05
Undistributed Expenditures - Improvement of Instruction Services:					
Salaries of Supervisors of Instruction	534,406.00	66,616.89	601,022.89	601,022.88	0.01
Salaries of Other Professional Staff	100.00		100.00		100.00
Salaries of Secretarial and Clerical Assistants	68,460.00	(2,528.89)	65,931.11	65,931.11	
Other Salaries	70,000.00	(17,245.92)	52,754.08	306.12	52,447.96
Purchased Prof - Educational Services	26,500.00	(11,340.00)	15,160.00	6,310.50	8,849.50
Other Purchased Professional & Technical Services	225,000.00	(86,660.00)	138,340.00	100,280.46	38,059.54
Other Purchased Services (400-500 series)	10,598.00	(600.00)	9,998.00	8,599.31	1,398.69
Supplies and Materials	6,720.00	600.00	7,320.00	7,141.23	178.77
Other Objects	4,280.00		4,280.00	1,720.00	2,560.00
Total Undistributed Expenditures - Improvement of Instruction Services	946,064.00	(51,157.92)	894,906.08	791,311.61	103,594.47
Undistributed Expenditures - Educational Media Services / School Library:					
Salaries	496,817.00	11,280.00	508,097.00	507,636.75	460.25
Purchased Professional and Technical Services		24.58	24.58		24.58
Other Purchased Services (400-500 series)	11,746.00	9,703.36	21,449.36	17,399.16	4,050.20
Supplies and Materials	23,031.00	(9,839.60)	13,191.40	11,535.28	1,656.12
Other Objects	2,750.00	(2,750.00)			
Total Undistributed Expenditures - Educational Media Services / School Library	534,344.00	8,418.34	542,762.34	536,571.19	6,191.15
Undistributed Expenditures - Instructional Staff Training Services:					
Other Salaries	40,000.00	(20,000.00)	20,000.00		20,000.00
Purchased Professional - Educational Services	39,000.00	(29,000.00)	10,000.00		10,000.00
Other Purchased Services (400-500 series)	4,500.00	(2,500.00)	2,000.00		2,000.00
Total Undistributed Expenditures - Instructional Staff Training Services	83,500.00	(51,500.00)	32,000.00	-	32,000.00

(Continued)

TOWNSHIP OF WINSLOW SCHOOL DISTRICT
General Fund
Required Supplementary Information - Part II
Budgetary Comparison Schedule
For the Fiscal Year Ended June 30, 2024

	Original Budget	Budget Modifications / Transfers	Final Budget	Actual	Variance Final to Actual Favorable / (Unfavorable)
EXPENDITURES (CONT'D):					
Current Expense (Cont'd):					
Undistributed Expenditures - Support Services - General Administration:					
Salaries	\$ 348,054.00	\$ -	\$ 348,054.00	\$ 347,978.47	\$ 75.53
Legal Services	215,000.00	10,000.00	225,000.00	219,537.84	5,462.16
Audit Fees	80,000.00		80,000.00	78,738.00	1,262.00
Architectural and Engineering Services	78,274.85		78,274.85	17,047.25	61,227.60
Other Purchased Professional Services	14,500.00		14,500.00	4,470.00	10,030.00
Communications / Telephone	516,072.00	(30,000.00)	486,072.00	181,476.33	304,595.67
BOE Other Purchased Services	10,000.00		10,000.00	5,116.68	4,883.32
Other Purchased Services (400-500 series)	107,150.00	20,000.00	127,150.00	101,483.72	25,666.28
General Supplies	30,000.00	11,600.00	41,600.00	5,851.73	35,748.27
Judgments Against the School District	205,000.00		205,000.00		205,000.00
Miscellaneous Expenditures	15,000.00		15,000.00	4,598.48	10,401.52
BOE Membership Dues and Fees	35,000.00		35,000.00	31,469.37	3,530.63
Total Undistributed Expenditures - Support Services - General Administration	1,654,050.85	11,600.00	1,665,650.85	997,767.87	667,882.98
Undistributed Expenditures - Support Services - School Administration:					
Salaries of Principals / Assistant Principals	2,146,873.00	(9,896.52)	2,136,976.48	2,136,976.48	
Salaries of Other Professional Staff	263,889.00	12,736.31	276,625.31	276,625.31	
Salaries of Secretarial and Clerical Assistants	1,186,423.00	(22,564.86)	1,163,858.14	1,150,391.49	13,466.65
Unused Vacation Payment to Terminated/Retired Staff		19,725.07	19,725.07	19,725.07	
Purchased Professional and Technical Services	500.00	(500.00)			
Other Purchased Services (400-500 series)	54,915.00	(321.99)	54,593.01	13,779.57	40,813.44
Supplies and Materials	158,233.61	119,588.21	277,821.82	43,158.24	234,663.58
Other Objects	21,495.00	(135.01)	21,359.99	16,024.99	5,335.00
Total Undistributed Expenditures - Support Services - School Administration	3,832,328.61	118,631.21	3,950,959.82	3,656,681.15	294,278.67
Undistributed Expenditures - Central Services:					
Salaries	1,127,670.00	(1,523.00)	1,126,147.00	1,036,591.76	89,555.24
Purchased Professional Services	125,300.00		125,300.00	12,746.00	112,554.00
Purchased Technical Services	46,500.00		46,500.00	18,305.00	28,195.00
Miscellaneous Purchased Services	59,755.40		59,755.40	40,219.63	19,535.77
Supplies and Materials	102,254.52	19,836.00	122,090.52	27,553.50	94,537.02
Miscellaneous Expenditures	11,000.00		11,000.00	2,972.84	8,027.16
Total Undistributed Expenditures - Central Services	1,472,479.92	18,313.00	1,490,792.92	1,138,388.73	352,404.19

(Continued)

TOWNSHIP OF WINSLOW SCHOOL DISTRICT
General Fund
Required Supplementary Information - Part II
Budgetary Comparison Schedule
For the Fiscal Year Ended June 30, 2024

	Original Budget	Budget Modifications / Transfers	Final Budget	Actual	Variance Final to Actual Favorable / (Unfavorable)
EXPENDITURES (CONT'D):					
Current Expense (Cont'd):					
Undistributed Expenditures - Administration Information Technology:					
Salaries	\$ 222,716.00	\$ 165,523.00	\$ 388,239.00	\$ 369,767.25	\$ 18,471.75
Purchased Technical Services	456,440.00	(164,000.00)	292,440.00	22,168.00	270,272.00
Other Purchased Services	121,325.00		121,325.00	20,819.84	100,505.16
Supplies and Materials	20,000.00	25,000.00	45,000.00		45,000.00
Total Undistributed Expenditures - Administration Information Technology	820,481.00	26,523.00	847,004.00	412,755.09	434,248.91
Undistributed Expenditures - Required Maintenance for School Facilities:					
Cleaning, Repair and Maintenance Services	621,010.33	44,199.91	665,210.24	473,524.81	191,685.43
Total Undistributed Expenditures - Required Maintenance for School Facilities	621,010.33	44,199.91	665,210.24	473,524.81	191,685.43
Undistributed Expenditures - Operation and Maintenance of Plant Services:					
Salaries	59,944.00	2,923.81	62,867.81	62,867.81	
Purchased Professional and Technical Services	35,000.00	19,190.00	54,190.00	43,218.00	10,972.00
Cleaning, Repair and Maintenance Services	4,914,842.73	(890.00)	4,913,952.73	534,399.26	4,379,553.47
Other Purchased Property Services	540,600.00	(14,825.00)	525,775.00	280,416.00	245,359.00
Insurance	675,000.00	76,210.00	751,210.00	751,209.18	0.82
General Supplies	447,114.25	20,226.24	467,340.49	442,018.65	25,321.84
Energy (Natural Gas)	495,000.00	(56,950.00)	438,050.00	404,616.71	33,433.29
Energy (Electricity)	1,162,000.00	56,950.00	1,218,950.00	1,154,905.54	64,044.46
Energy (Oil)	15,000.00		15,000.00	8,796.83	6,203.17
Total Undistributed Expenditures - Operation and Maintenance of Plant Services	8,344,500.98	102,835.05	8,447,336.03	3,682,447.98	4,764,888.05
Undistributed Expenditures - Care and Upkeep of Grounds:					
Cleaning, Repair and Maintenance Services	344,090.38	(107,102.45)	236,987.93	223,520.41	13,467.52
General Supplies	10,122.96		10,122.96	6,816.82	3,306.14
Total Undistributed Expenditures - Care and Upkeep of Grounds	354,213.34	(107,102.45)	247,110.89	230,337.23	16,773.66
Undistributed Expenditures - Security:					
Personal Services - Salaries	246,124.00	(2,607.77)	243,516.23	240,672.66	2,843.57
Purchased Professional and Technical Services	75,000.00	10,000.00	85,000.00	85,000.00	
Security Supplies and Materials	10,000.00	(570.32)	9,429.68	321.00	9,108.68
Total Undistributed Expenditures - Security	331,124.00	6,821.91	337,945.91	325,993.66	11,952.25

(Continued)

TOWNSHIP OF WINSLOW SCHOOL DISTRICT
General Fund
Required Supplementary Information - Part II
Budgetary Comparison Schedule
For the Fiscal Year Ended June 30, 2024

	Original Budget	Budget Modifications / Transfers	Final Budget	Actual	Variance Final to Actual Favorable / (Unfavorable)
EXPENDITURES (CONT'D):					
Current Expense (Cont'd):					
Undistributed Expenditures - Student Transportation Services:					
Salaries for Pupil Transportation (Between Home and School) - Regular	\$ 2,430,275.00	\$ 462,483.41	\$ 2,892,758.41	\$ 2,855,853.30	\$ 36,905.11
Salaries for Pupil Transportation (Between Home and School) - Special Ed	486,814.00	42,073.79	528,887.79	462,383.21	66,504.58
Management Fee - ESC & CTSA Transportation Programs	75,000.00	251,309.84	326,309.84	323,278.12	3,031.72
Other Purchased Professional and Technical Services	487,477.00	(18,812.50)	468,664.50	461,404.31	7,260.19
Cleaning, Repair, & Maintenance Services	473,578.75	(46,398.75)	427,180.00	379,323.44	47,856.56
Rental Payments- School Buses	5,000.00	(5,000.00)			
Contracted Services - Aid-in-Lieu of Payments - NonPublic School	325,000.00	134,497.50	459,497.50	457,886.69	1,610.81
Contracted Services - Aid-in-Lieu of Payments - Charter Schools	3,000.00	28,000.00	31,000.00	30,913.12	86.88
Contracted Services - Aid-in-Lieu of Payments - Choice Schools	150,000.00	(585.00)	149,415.00	144,925.84	4,489.16
Contracted Services (Between Home and School) - Vendors	150,000.00	(146,235.72)	3,764.28		3,764.28
Contracted Services (Between Home and School) - Joint Agreement	360.00		360.00		360.00
Contracted Services (Special Education Students) - Vendors	50,000.00	33,060.00	83,060.00	82,710.00	350.00
Contracted Services (Regular Students) - ESCs & CTSA's	1,314,000.00	118,604.52	1,432,604.52	1,416,189.01	16,415.51
Contracted Services (Special Education Students) - ESCs & CTSA's	2,591,142.00	916,572.29	3,507,714.29	3,266,983.12	240,731.17
Miscellaneous Purchased Services - Transportation	301,300.00	(104,591.67)	196,708.33	195,420.55	1,287.78
Supplies and Materials	21,663.53	(6,000.00)	15,663.53	4,963.35	10,700.18
Transportation Supplies	2,196,708.91	(823,622.41)	1,373,086.50	1,356,650.38	16,436.12
Other Object	26,083.00	(8,000.00)	18,083.00	16,746.86	1,336.14
Total Undistributed Expenditures - Student Transportation Services	11,087,402.19	827,355.30	11,914,757.49	11,455,631.30	459,126.19
Unallocated Benefits:					
Social Security Contributions	839,576.00	(116,760.00)	722,816.00	714,588.43	8,227.57
Other Retirement Contributions - Regular	900,000.00	76,649.62	976,649.62	975,662.62	987.00
Unemployment Compensation	250,000.00		250,000.00	184,525.67	65,474.33
Workmen's Compensation	900,000.00	(146,210.00)	753,790.00	568,790.63	184,999.37
Health Benefits	12,653,580.00	(1,070,227.56)	11,583,352.44	11,040,824.98	542,527.46
Tuition Reimbursement	200,000.00		200,000.00	33,154.72	166,845.28
Other Employee Benefits	730,000.00	(56,649.62)	673,350.38	478,787.83	194,562.55
Unused Sick Payment to Terminated/Retired Staff	386,098.50		386,098.50	249,614.86	136,483.64
Total Unallocated Benefits	16,859,254.50	(1,313,197.56)	15,546,056.94	14,245,949.74	1,300,107.20

(Continued)

TOWNSHIP OF WINSLOW SCHOOL DISTRICT
General Fund
Required Supplementary Information - Part II
Budgetary Comparison Schedule
For the Fiscal Year Ended June 30, 2024

	Original Budget	Budget Modifications / Transfers	Final Budget	Actual	Variance Final to Actual Favorable / (Unfavorable)
EXPENDITURES (CONT'D):					
Current Expense (Cont'd):					
On-behalf Contributions (non-budgeted):					
On-behalf TPAF Pension Contributions (non-budgeted)	\$ -	\$ -	\$ -	\$ 15,952,272.00	\$ (15,952,272.00)
On-behalf TPAF Non-Contributory Insurance (non-budgeted)				181,927.00	(181,927.00)
On-behalf TPAF Medical Contributions (non-budgeted)				4,391,138.00	(4,391,138.00)
On-behalf TPAF Long-Term Disability Insurance (non-budgeted)				6,610.00	(6,610.00)
Reimbursed T.P.A.F. Social Security Contributions (non-budgeted)				3,285,349.68	(3,285,349.68)
Total On-behalf Contributions	-	-	-	23,817,296.68	(23,817,296.68)
Interest Deposit to Maintenance Reserve	500.00	-	500.00	-	500.00
Total Undistributed Expenditures	68,932,871.59	1,112,503.07	70,045,374.66	81,441,326.80	(11,395,952.14)
Total Current Expense	110,824,616.82	(1,041,121.16)	109,783,495.66	118,414,260.56	(8,630,764.90)
Capital Outlay:					
Equipment:					
Undistributed Expenditures - Health Services	4,845.00		4,845.00	4,845.00	
Undistributed Expenditures - Guidance	8,390.36		8,390.36	8,390.36	
Undistributed Expenditures - Child Study Team		7,721.30	7,721.30	2,519.36	5,201.94
Undistributed Expenditures - Central Services		5,164.00	5,164.00	5,164.00	
Undistributed Expenditures - Admin Info Tech		685,338.91	685,338.91	672,370.78	12,968.13
Undistributed Expenditures - Custodial Services		246,187.20	246,187.20		246,187.20
Undistributed Expenditures - Care and Upkeep of Grounds	24,389.98		24,389.98	24,389.98	
Undistributed Expenditures - Student Transportation		6,615.41	6,615.41	6,615.41	
School Buses - Regular	1,379,625.00	41,768.75	1,421,393.75		1,421,393.75
Grades 9-12		20,340.00	20,340.00		20,340.00
Instructional Equipment - Multiple Disabilities		5,400.00	5,400.00	5,324.99	
School-Sponsored Athletics - Instruction		22,585.59	22,585.59	9,336.59	13,249.00
Total Equipment	1,417,250.34	1,041,121.16	2,458,371.50	738,956.47	1,719,340.02
Facilities Acquisition and Constructing Services:					
Architectural / Engineering Services	929,883.07	(675,458.84)	254,424.23		254,424.23
Construction Services	12,919,456.00	(10,350,202.54)	2,569,253.46		2,569,253.46
Other Objects	550,012.00	(550,012.00)			
Assessment for Debt Service on SDA Funding	26,043.00		26,043.00	26,043.00	
Total Facilities Acquisition and Constructing Services	14,425,394.07	(11,575,673.38)	2,849,720.69	26,043.00	2,823,677.69

(Continued)

TOWNSHIP OF WINSLOW SCHOOL DISTRICT
General Fund
Required Supplementary Information - Part II
Budgetary Comparison Schedule
For the Fiscal Year Ended June 30, 2024

	Original Budget	Budget Modifications / Transfers	Final Budget	Actual	Variance Final to Actual Favorable / (Unfavorable)
EXPENDITURES (CONT'D):					
Capital Outlay (Cont'd):					
Interest Deposit to Capital Reserve	\$ 100.00	\$ -	\$ 100.00	\$ -	\$ 100.00
Total Capital Outlay	15,842,744.41	(10,534,552.22)	5,308,192.19	764,999.47	4,543,117.71
Transfer of Funds to Charter Schools	620,407.00	-	620,407.00	438,333.00	182,074.00
Total Expenditures	127,287,768.23	(11,575,673.38)	115,712,094.85	119,617,593.03	(3,905,573.19)
Excess (Deficiency) of Revenues Over (Under) Expenditures	(22,318,273.23)	11,575,673.38	(10,742,599.85)	13,352,942.54	24,095,467.38
Other Financing Sources (Uses):					
Transfer Out - Capital Outlay to Capital Projects Fund		(11,575,673.38)	(11,575,673.38)	(11,575,673.38)	
Transfer In - Capital Projects Fund (Unexpended Capital Projects-Capital Reserve)				1,982,046.60	(1,982,046.60)
Local Contribution - Transfer to Special Revenue	(100,765.00)		(100,765.00)	(100,765.00)	
Total Other Financing Sources (Uses)	(100,765.00)	(11,575,673.38)	(11,676,438.38)	(9,694,391.78)	(1,982,046.60)
Excess (Deficiency) of Revenues and Other Financing Sources Over (Under) Expenditures and Other Financing Uses	(22,419,038.23)	-	(22,419,038.23)	3,658,550.76	22,113,420.78
Fund Balances, July 1	51,819,757.41		51,819,757.41	51,819,757.41	
Fund Balances, June 30	\$ 29,400,719.18	\$ -	\$ 29,400,719.18	\$ 55,478,308.17	\$ 22,113,420.78
Recapitulation:					
Restricted Fund Balance:					
Capital Reserve				\$ 16,704,966.83	
Capital Reserve - Designated for Subsequent Year's Expenditures				13,400,748.00	
Maintenance Reserve				4,169,365.56	
Excess Surplus - Designated for Subsequent Year's Expenditures				8,916,402.49	
Excess Surplus - Current Year				6,761,766.51	
Assigned Fund Balance:					
Year-End Encumbrances				2,414,260.09	
Unassigned Fund Balance				3,110,798.69	
				55,478,308.17	
Reconciliation to Governmental Funds Statement (GAAP):					
Last State Aid Payments Not Recognized on GAAP Basis				(4,578,662.50)	
Fund Balance per Governmental Funds (GAAP)				\$ 50,899,645.67	

TOWNSHIP OF WINSLOW SCHOOL DISTRICT
Special Revenue Fund
Required Supplementary Information - Part II
Budgetary Comparison Schedule
For the Fiscal Year Ended June 30, 2024

	Original Budget	Budget Transfers	Final Budget	Actual	Variance Final to Actual Favorable / (Unfavorable)
REVENUES:					
Local Sources:					
Local Grants	\$ -	\$ 73,796.45	\$ 73,796.45	\$ 29,352.15	\$ (44,444.30)
Student Activities	202,804.00		202,804.00	267,658.28	64,854.28
Total - Local Sources	202,804.00	73,796.45	276,600.45	297,010.43	20,409.98
State Sources:					
Preschool Education Aid	2,664,394.50		2,664,394.50	1,616,345.43	(1,048,049.07)
School Based Youth Program	341,484.00	172,241.00	513,725.00	440,183.35	(73,541.65)
SDA Emergent and Capital Needs Project		114,879.00	114,879.00	114,879.00	
Nonpublic Aid	123,053.00	64,928.00	187,981.00	141,453.90	(46,527.10)
Total - State Sources	3,128,931.50	352,048.00	3,480,979.50	2,312,861.68	(1,168,117.82)
Federal Sources:					
Title I	1,553,202.00	443,656.79	1,996,858.79	1,791,170.74	(205,688.05)
Title I, SIA		285,700.00	285,700.00	67,500.87	(218,199.13)
Title II Part A	117,201.00	320,848.24	438,049.24	71,445.87	(366,603.37)
Title III	19,989.00	14,296.59	34,285.59	13,934.99	(20,350.60)
Title IV	68,883.00	121,434.78	190,317.78	113,470.81	(76,846.97)
I.D.E.A., Part B, Basic	1,127,486.00	421,683.15	1,549,169.15	1,503,454.15	(45,715.00)
I.D.E.A., Part B, Preschool	59,242.00	10,916.92	70,158.92	68,644.58	(1,514.34)
A.R.P. - I.D.E.A., Preschool		0.87	0.87	0.87	
Carl D. Perkins Vocational and Technical Education Act	68,006.00	12,113.00	80,119.00	80,044.49	(74.51)
School Based Youth Program	59,226.00	(59,226.00)			
Education Stabilization Fund:					
CRRSA - ESSER II		333,900.68	333,900.68	333,900.68	
CRRSA - Learning Acceleration		86,208.80	86,208.80	86,208.80	
CRRSA - Mental Health		1,200.00	1,200.00	1,200.00	
A.R.P. ESSER		7,717,495.32	7,717,495.32	7,717,495.32	
A.R.P. ESSER - Accelerated Learning Coach and Educator Support		381,033.84	381,033.84	238,330.33	(142,703.51)
A.R.P. ESSER - Evidence Based Summer Learning and Enrichment		37,812.60	37,812.60	608.60	(37,204.00)
A.R.P. ESSER - Evidence Based Comprehensive Beyond the School Day		40,000.00	40,000.00	25,626.14	(14,373.86)
A.R.P. ESSER - NJTSS Mental Health Support		490.60	490.60	490.60	
A.R.P. ESSER - Homeless Children and Youth		20,290.88	20,290.88	20,290.88	
Additional or Compensatory Special Education and Related Services		464,623.00	464,623.00	464,623.00	
Total - Federal Sources	3,073,235.00	10,654,480.06	13,727,715.06	12,598,441.72	(1,129,273.34)
Total Revenues	6,404,970.50	11,080,324.51	17,485,295.01	15,208,313.83	(2,276,981.18)
EXPENDITURES:					
Instruction:					
Salaries of Teachers	2,109,255.00	(227,515.72)	1,881,739.28	1,725,386.21	156,353.07
Purchased Professional and Technical Services	77,895.00	672,578.71	750,473.71	423,903.99	326,569.72
Other Purchased Services	1,072,032.00	3,251,632.79	4,323,664.79	4,318,800.83	4,863.96
Supplies and Materials	927,172.50	636,845.91	1,564,018.41	1,291,550.96	272,467.45
Textbooks	7,013.00	560.00	7,573.00	2,755.15	4,817.85
Other Objects		1,161.37	1,161.37	563.50	597.87
Total Instruction	4,193,367.50	4,335,263.06	8,528,630.56	7,762,960.64	765,669.92
Support Services:					
Personal Services - Salaries	189,781.00	348,988.52	538,769.52	338,070.19	200,699.33
Salaries of Program Directors	188,443.00	(56,376.22)	132,066.78	87,066.78	45,000.00
Salaries of Other Professional Staff	125,045.00	5,500.08	130,545.08	79,852.58	50,692.50
Salaries of Secretarial and Clerical Assistants	90,000.00	2,965.22	92,965.22	55,816.75	37,148.47
Other Salaries	323,145.00	6,257.22	329,402.22	215,340.19	114,062.03
Personal Services - Employee Benefits	347,282.00	932,615.10	1,279,897.10	1,014,823.50	265,073.60
Purchased Professional and Technical Services	134,101.00	677,002.27	811,103.27	483,489.88	327,613.39
Other Purchased Professional Services	30,000.00	(10,000.00)	20,000.00	175.00	19,825.00
Other Purchased Services	192,000.00	4,610,073.26	4,802,073.26	4,507,109.46	294,963.80
Contracted Services - Transportation	304,000.00	(297,500.00)	6,500.00		6,500.00
Supplies and Materials	130,767.00	144,157.13	274,924.13	138,301.61	136,622.52
Other Objects	5,000.00	34,041.00	39,041.00	29,460.45	9,580.55
Student Activities	202,804.00		202,804.00	260,507.66	(57,703.66)
Total Support Services	2,262,368.00	6,397,723.58	8,660,091.58	7,210,014.05	1,450,077.53

(Continued)

TOWNSHIP OF WINSLOW SCHOOL DISTRICT
Special Revenue Fund
Required Supplementary Information - Part II
Budgetary Comparison Schedule
For the Fiscal Year Ended June 30, 2024

	Original Budget	Budget Transfers	Final Budget	Actual	Variance Final to Actual Favorable / (Unfavorable)
EXPENDITURES (CONT'D):					
Facilities Acquisition and Construction Services:					
Instructional Equipment	\$ 50,000.00	\$ 113,427.50	\$ 163,427.50	\$ 146,174.72	\$ 17,252.78
Non-Instructional Equipment		233,910.37	233,910.37	182,778.80	51,131.57
Facilities Acquisition and Construction Services	50,000.00	347,337.87	397,337.87	328,953.52	68,384.35
Total Expenditures	6,505,735.50	11,080,324.51	17,586,060.01	15,301,928.21	2,284,131.80
OTHER FINANCING SOURCES (USES)					
Transfer from Operating Budget - PreK	100,765.00	-	100,765.00	100,765.00	-
Total Expenditures & Other Financing Sources (Uses)	6,404,970.50	11,080,324.51	17,485,295.01	15,201,163.21	2,284,131.80
Excess (Deficiency) of Revenues Over (Under) Expenditures	\$ -	\$ -	\$ -	7,150.62	\$ 7,150.62
Fund Balance, July 1				110,903.69	
Fund Balance, June 30				<u>\$ 118,054.31</u>	
Recapitulation:					
Restricted:					
Student Activities				\$ 118,054.31	
Reconciliation to Governmental Funds Statements (GAAP)					
Fiscal Year 2024 Last State Aid Payments not recognized on GAAP Basis				(251,912.50)	
Unearned Fiscal Year 2024 Restricted State Aid Last State Aid Payment not Recognized on GAAP Basis				<u>251,912.50</u>	
Fund Balance per Governmental Funds (GAAP)				<u>\$ 118,054.31</u>	

TOWNSHIP OF WINSLOW SCHOOL DISTRICT
Required Supplementary Information - Part II
Budgetary Comparison Schedule
Note to Required Supplementary Information - Part II
For the Fiscal Year Ended June 30, 2024

Note A - Explanation of Differences between Budgetary Inflows and Outflows and GAAP Revenues and Expenditures

	General <u>Fund</u>	Special Revenue <u>Fund</u>
Sources / Inflows of Resources:		
Actual amounts (budgetary basis) "revenues" from the budgetary comparison schedules	\$ 132,970,535.57	\$ 15,208,313.83
Differences - Budget to GAAP:		
Grant accounting budgetary basis differs from GAAP in that encumbrances are recognized as expenditures, and the related revenue is recognized.		
Current Year		(328,835.71)
Prior Year		894,627.47
The Restricted State Aids recorded in the Special Revenue Funds are realized utilizing the budgetary basis which dictates that revenue must equal expenditures and differs from GAAP which recognizes the revenue once the eligibility are met as specified in Note 1 and GASB 33.		
Current Year		251,912.50
Prior Year		(368,268.89)
The last State aid payment is recognized as revenue for budgetary purposes, and differs from GAAP which does not recognize this revenue until the subsequent year when the State recognizes the related expense (GASB 33) received July 2023.	4,293,724.11	368,268.89
The last State aid payment is recognized as revenue for budgetary purposes, and differs from GAAP which does not recognize this revenue until the subsequent year when the State recognizes the related expense (GASB 33) received July 2024.	<u>(4,578,662.50)</u>	<u>(251,912.50)</u>
Total revenues as reported on the statement of revenues, expenditures, and changes in fund balances - governmental funds (B-2)	<u>\$ 132,685,597.18</u>	<u>\$ 15,774,105.59</u>
Uses / Outflows of Resources:		
Actual amounts (budgetary basis) "total expenditures" from the budgetary comparison schedule	\$ 119,617,593.03	\$ 15,301,928.21
Differences - Budget to GAAP:		
Expenditures related to SBITA agreements are not recognized on the budgetary comparison schedule but are considered expenditures on the governmental fund financial statements.		176,045.00
Encumbrances for supplies and equipment ordered but not received is reported in the year the order is placed for budgetary purposes, but in the year the supplies are received for financial reporting purposes.		
Current Year		(328,835.71)
Prior Year		894,627.47
Total expenditures as reported on the statement of revenues, expenditures, and changes in fund balances - governmental funds (B-2)	<u>\$ 119,617,593.03</u>	<u>\$ 16,043,764.97</u>

**REQUIRED SUPPLEMENTARY INFORMATION
PART III**

TOWNSHIP OF WINSLOW SCHOOL DISTRICT
Required Supplementary Information - Part III
Schedule of the School District's Proportionate Share of the Net Pension Liability
Public Employees' Retirement System (PERS)
Last Ten Plan Years

	Measurement Date Ending June 30,				
	<u>2023</u>	<u>2022</u>	<u>2021</u>	<u>2020</u>	<u>2019</u>
School District's Proportion of the Net Pension Liability	0.0687612612%	0.0652876009%	0.0677686794%	0.0714665490%	0.0709631071%
School District's Proportionate Share of the Net Pension Liability	\$ 9,959,638.00	\$ 9,852,798.00	\$ 8,028,216.00	\$ 11,654,325.00	\$ 12,786,475.00
School District's Covered Payroll (Plan Measurement Period)	\$ 5,456,964.00	\$ 5,123,896.00	\$ 5,301,468.00	\$ 5,439,700.00	\$ 5,396,292.00
School District's Proportionate Share of the Net Pension Liability as a Percentage of Covered Payroll	182.51%	192.29%	151.43%	214.25%	236.95%
Plan Fiduciary Net Position as a Percentage of the Total Pension Liability	65.23%	62.91%	70.33%	58.32%	56.27%
	Measurement Date Ending June 30,				
	<u>2018</u>	<u>2017</u>	<u>2016</u>	<u>2015</u>	<u>2014</u>
School District's Proportion of the Net Pension Liability	0.0662670448%	0.0707936975%	0.0692795920%	0.0627571293%	0.0664376010%
School District's Proportionate Share of the Net Pension Liability	\$ 13,047,651.00	\$ 16,479,641.00	\$ 20,518,628.00	\$ 14,087,718.00	\$ 12,438,936.00
School District's Covered Payroll (Plan Measurement Period)	\$ 4,935,048.00	\$ 5,140,636.00	\$ 5,061,544.00	\$ 4,639,976.00	\$ 4,922,936.00
School District's Proportionate Share of the Net Pension Liability as a Percentage of Covered Payroll	264.39%	320.58%	405.38%	303.62%	252.67%
Plan Fiduciary Net Position as a Percentage of the Total Pension Liability	53.60%	48.10%	40.14%	47.93%	52.08%

TOWNSHIP OF WINSLOW SCHOOL DISTRICT

Required Supplementary Information - Part III

Schedule of the School District's Contributions

Public Employees' Retirement System (PERS)

Last Ten Fiscal Years

	Fiscal Year Ended June 30,				
	<u>2024</u>	<u>2023</u>	<u>2022</u>	<u>2021</u>	<u>2020</u>
Contractually Required Contribution	\$ 897,172.00	\$ 919,013.00	\$ 823,308.00	\$ 793,650.00	\$ 781,809.00
Contributions in Relation to the Contractually Required Contribution	<u>(897,172.00)</u>	<u>(919,013.00)</u>	<u>(823,308.00)</u>	<u>(793,650.00)</u>	<u>(781,809.00)</u>
Contribution Deficiency (Excess)	<u>\$ -</u>	<u>\$ -</u>	<u>\$ -</u>	<u>\$ -</u>	<u>\$ -</u>
School District's Covered Payroll (Fiscal Year)	\$ 6,105,325.00	\$ 5,246,792.00	\$ 5,002,295.00	\$ 4,695,516.00	\$ 4,863,734.00
Contributions as a Percentage of School District's Covered Payroll	14.69%	17.52%	16.46%	16.90%	16.07%
	Fiscal Year Ended June 30,				
	<u>2019</u>	<u>2018</u>	<u>2017</u>	<u>2016</u>	<u>2015</u>
Contractually Required Contribution	\$ 690,266.00	\$ 659,143.00	\$ 655,828.00	\$ 615,470.00	\$ 539,543.00
Contributions in Relation to the Contractually Required Contribution	<u>(690,266.00)</u>	<u>(659,143.00)</u>	<u>(655,828.00)</u>	<u>(615,470.00)</u>	<u>(539,543.00)</u>
Contribution Deficiency (Excess)	<u>\$ -</u>	<u>\$ -</u>	<u>\$ -</u>	<u>\$ -</u>	<u>\$ -</u>
School District's Covered Payroll (Fiscal Year)	\$ 5,018,806.00	\$ 4,933,214.00	\$ 4,619,861.00	\$ 4,660,081.00	\$ 4,413,000.00
Contributions as a Percentage of School District's Covered Payroll	13.75%	13.36%	14.20%	13.21%	12.23%

TOWNSHIP OF WINSLOW SCHOOL DISTRICT
Required Supplementary Information - Part III
Schedule of the School District's Proportionate Share of the Net Pension Liability
Teachers' Pension and Annuity Fund (TPAF)
Last Ten Plan Years

	Measurement Date Ending June 30,				
	<u>2023</u>	<u>2022</u>	<u>2021</u>	<u>2020</u>	<u>2019</u>
School District's Proportion of the Net Pension Liability	0.00%	0.00%	0.00%	0.00%	0.00%
State's Proportion of the Net Pension Liability Associated with the School District	100.00%	100.00%	100.00%	100.00%	100.00%
	<u>100.00%</u>	<u>100.00%</u>	<u>100.00%</u>	<u>100.00%</u>	<u>100.00%</u>
School District's Proportionate Share of the Net Pension Liability	\$ -	\$ -	\$ -	\$ -	\$ -
State's Proportionate Share of the Net Pension Liability Associated with the School District	179,878,952.00	188,530,852.00	178,485,478.00	254,841,259.00	232,540,580.00
	<u>\$ 179,878,952.00</u>	<u>\$ 188,530,852.00</u>	<u>\$ 178,485,478.00</u>	<u>\$ 254,841,259.00</u>	<u>\$ 232,540,580.00</u>
School District's Covered Payroll (Plan Measurement Period)	\$ 52,650,964.00	\$ 47,662,376.00	\$ 48,474,140.00	\$ 48,696,888.00	\$ 49,190,384.00
School District's Proportionate Share of the Net Pension Liability as a Percentage of Covered Payroll	0.00%	0.00%	0.00%	0.00%	0.00%
State's Proportionate Share of the Net Pension Liability as a Percentage of Covered Payroll	341.64%	395.55%	368.21%	523.32%	472.74%
Plan Fiduciary Net Position as a Percentage of the Total Pension Liability	34.68%	32.29%	35.52%	24.60%	26.95%
	Measurement Date Ending June 30,				
	<u>2018</u>	<u>2017</u>	<u>2016</u>	<u>2015</u>	<u>2014</u>
School District's Proportion of the Net Pension Liability	0.00%	0.00%	0.00%	0.00%	0.00%
State's Proportion of the Net Pension Liability Associated with the School District	100.00%	100.00%	100.00%	100.00%	100.00%
	<u>100.00%</u>	<u>100.00%</u>	<u>100.00%</u>	<u>100.00%</u>	<u>100.00%</u>
School District's Proportionate Share of the Net Pension Liability	\$ -	\$ -	\$ -	\$ -	\$ -
State's Proportionate Share of the Net Pension Liability Associated with the School District	249,339,255.00	267,938,691.00	290,657,084.00	233,797,882.00	193,623,176.00
	<u>\$ 249,339,255.00</u>	<u>\$ 267,938,691.00</u>	<u>\$ 290,657,084.00</u>	<u>\$ 233,797,882.00</u>	<u>\$ 193,623,176.00</u>
School District's Covered Payroll (Plan Measurement Period)	\$ 46,975,596.00	\$ 47,728,800.00	\$ 48,084,108.00	\$ 43,866,644.00	\$ 43,495,012.00
School District's Proportionate Share of the Net Pension Liability as a Percentage of Covered Payroll	0.00%	0.00%	0.00%	0.00%	0.00%
State's Proportionate Share of the Net Pension Liability as a Percentage of Covered Payroll	530.78%	561.38%	604.48%	532.97%	445.16%
Plan Fiduciary Net Position as a Percentage of the Total Pension Liability	26.49%	25.41%	22.33%	28.71%	33.64%

TOWNSHIP OF WINSLOW SCHOOL DISTRICT
Required Supplementary Information - Part III
Schedule of School District's Contributions
Teachers' Pension and Annuity Fund (TPAF)
Last Ten Fiscal Years

This schedule is not applicable.

The School District is not required to make any contributions towards TPAF.

There is a special funding situation where the State of New Jersey pays 100% of the required contributions.

TOWNSHIP OF WINSLOW SCHOOL DISTRICT
 Required Supplementary Information - Part III
 Notes to Required Supplementary Information - Part III
 For the Fiscal Year Ended June 30, 2024

Teachers' Pension and Annuity Fund (TPAF)

Changes in Benefit Terms:

The Division of Pensions and Benefits adopted a new policy regarding the crediting of interest on member contributions for the purpose of refund of accumulated deductions. Previously, after termination of employment, but prior to retirement or death, interest was credited on member accumulated deductions at the valuation interest rate for the entire period. Effective July 1, 2018, interest is only credited at the valuation interest rate for the first two years of inactivity prior to retirement or death.

Changes in Assumptions:

The discount rate and long-term expected rate of return used as of June 30 measurement date are as follows:

Discount Rate				Long-term Expected Rate of Return			
<u>Year</u>	<u>Rate</u>	<u>Year</u>	<u>Rate</u>	<u>Year</u>	<u>Rate</u>	<u>Year</u>	<u>Rate</u>
2023	7.00%	2018	4.86%	2023	7.00%	2018	7.00%
2022	7.00%	2017	4.25%	2022	7.00%	2017	7.00%
2021	7.00%	2016	3.22%	2021	7.00%	2016	7.65%
2020	5.40%	2015	4.13%	2020	7.00%	2015	7.90%
2019	5.60%	2014	4.68%	2019	7.00%	2014	7.90%

Public Employees' Retirement System (PERS)

Changes in Benefit Terms:

The Division of Pensions and Benefits adopted a new policy regarding the crediting of interest on member contributions for the purpose of refund of accumulated deductions. Previously, after termination of employment, but prior to retirement or death, interest was credited on member accumulated deductions at the valuation interest rate for the entire period. Effective July 1, 2018, interest is only credited at the valuation interest rate for the first two years of inactivity prior to retirement or death.

Changes in Assumptions:

The discount rate and long-term expected rate of return used as of June 30 measurement date are as follows:

Discount Rate				Long-term Expected Rate of Return			
<u>Year</u>	<u>Rate</u>	<u>Year</u>	<u>Rate</u>	<u>Year</u>	<u>Rate</u>	<u>Year</u>	<u>Rate</u>
2023	7.00%	2018	5.66%	2023	7.00%	2018	7.00%
2022	7.00%	2017	5.00%	2022	7.00%	2017	7.00%
2021	7.00%	2016	3.98%	2021	7.00%	2016	7.65%
2020	7.00%	2015	4.90%	2020	7.00%	2015	7.90%
2019	6.28%	2014	5.39%	2019	7.00%	2014	7.90%

**REQUIRED SUPPLEMENTARY INFORMATION
PART IV**

TOWNSHIP OF WINSLOW SCHOOL DISTRICT
Required Supplementary Information - Part IV
Schedule of Changes in the School District's Total OPEB Liability and Related Ratios
Last Seven Plan Years

Total Non-Employer OPEB Liability - State's Proportionate Share of the Total OPEB Liability Associated with the School District	Measurement Date Ending June 30,			
	<u>2023</u>	<u>2022</u>	<u>2021</u>	<u>2020</u>
Changes for the Year:				
Service Cost	\$ 7,245,898.00	\$ 9,483,692.00	\$ 10,788,719.00	\$ 6,118,401.00
Interest Cost	7,333,340.00	5,321,795.00	6,155,972.00	5,979,424.00
Changes in Benefit Terms			(252,584.00)	
Difference Between Expected and Actual Experience	(2,062,070.00)	7,674,927.00	(40,298,559.00)	42,335,351.00
Changes in Assumptions	419,690.00	(53,870,187.00)	234,121.00	48,474,036.00
Member Contributions	187,928.00	169,109.00	157,378.00	140,028.00
Gross Benefit Payments	(5,716,458.00)	(5,271,396.00)	(4,849,182.00)	(4,619,879.00)
Net Change in Total Non-Employer OPEB Liability	7,408,328.00	(36,492,060.00)	(28,064,135.00)	98,427,361.00
Total Non-Employer OPEB Liability - Beginning of Fiscal Year	200,814,110.00	237,306,170.00	265,370,305.00	166,942,944.00
Total Non-Employer OPEB Liability - End of Fiscal Year	<u>\$ 208,222,438.00</u>	<u>\$ 200,814,110.00</u>	<u>\$ 237,306,170.00</u>	<u>\$ 265,370,305.00</u>
School District's Covered Payroll (Plan Measurement Period)	<u>\$ 48,796,763.00</u>	<u>\$ 49,370,630.00</u>	<u>\$ 45,204,633.00</u>	<u>\$ 45,664,456.00</u>
State's Proportionate Share of the Total Non-Employer OPEB Liability Associated with the School District as a Percentage of Covered Payroll	426.71%	406.75%	524.96%	581.13%

Total Non-Employer OPEB Liability - State's Proportionate Share of the Total OPEB Liability Associated with the School District	Measurement Date Ending June 30,		
	<u>2019</u>	<u>2018</u>	<u>2017</u>
Changes for the Year:			
Service Cost	\$ 5,810,032.00	\$ 6,574,855.00	\$ 7,932,517.00
Interest Cost	7,406,038.00	8,103,373.00	7,031,647.00
Changes in Benefit Terms			
Difference Between Expected and Actual Experience	(31,812,747.00)	(22,406,434.00)	
Changes in Assumptions	2,489,133.00	(21,576,607.00)	(29,078,368.00)
Member Contributions	151,909.00	173,764.00	189,496.00
Gross Benefit Payments	(5,124,651.00)	(5,027,674.00)	(5,146,206.00)
Net Change in Total Non-Employer OPEB Liability	(21,080,286.00)	(34,158,723.00)	(19,070,914.00)
Total Non-Employer OPEB Liability - Beginning of Fiscal Year	188,023,230.00	222,181,953.00	241,252,867.00
Total Non-Employer OPEB Liability - End of Fiscal Year	<u>\$ 166,942,944.00</u>	<u>\$ 188,023,230.00</u>	<u>\$ 222,181,953.00</u>
School District's Covered Payroll (Plan Measurement Period)	<u>\$ 46,371,191.00</u>	<u>\$ 46,254,240.00</u>	<u>\$ 44,296,828.00</u>
State's Proportionate Share of the Total Non-Employer OPEB Liability Associated with the School District as a Percentage of Covered Payroll	360.01%	406.50%	501.58%

This schedule is presented to illustrate the requirement to show information for 10 years. However, until a full 10-year trend is compiled, this presentation will only include information for those years for which information is available.

TOWNSHIP OF WINSLOW SCHOOL DISTRICT
 Required Supplementary Information - Part IV
 Notes to Required Supplementary Information - Part IV
 For the Fiscal Year Ended June 30, 2024

Changes in Benefit Terms:

None.

Changes in Assumptions:

The discount rate used as of June 30 measurement date is as follows:

<u>Year</u>	<u>Rate</u>	<u>Year</u>	<u>Rate</u>
2023	3.65%	2019	3.50%
2022	3.54%	2018	3.87%
2021	2.16%	2017	3.58%
2020	2.21%		

In addition to changes in the discount rate, other factors that affected the valuation of the net OPEB liability included update in trend and experience study.

For pre-Medicare medical benefits, the trend rate is initially 6.50% and decreases to a 4.50% long-term trend rate after nine years. For post-65 medical benefits PPO, the trend is increasing to 14.80% in fiscal year 2026 and decreases to 4.50% in fiscal year 2033. For HMO, the trend is increasing to 17.40% in fiscal year 2026 and decreases to 4.50% in fiscal year 2033. For prescription drug benefits, the initial trend rate is 9.50% and decreases to a 4.50% long-term trend rate after seven years. For the Medicare Part B reimbursement, the trend is 5.00%.

OTHER SUPPLEMENTARY INFORMATION

SPECIAL REVENUE FUND

TOWNSHIP OF WINSLOW SCHOOL DISTRICT
Special Revenue Fund
Combining Schedule of Revenues and Expenditures - Budgetary Basis
For the Fiscal Year Ended June 30, 2024

	Every Student Succeeds Act (E.S.S.A.)						I.D.E.A.		Total Brought Forward
	<u>Total</u>	<u>Title I</u>	<u>Title I SIA</u>	<u>Title II - Part A</u>	<u>Title III</u>	<u>Title IV</u>	<u>Part B Basic</u>	<u>Preschool</u>	
REVENUES:									
Federal Sources	\$ 12,598,441.72	\$ 1,791,170.74	\$ 67,500.87	\$ 71,445.87	\$ 13,934.99	\$ 113,470.81	\$ 1,503,454.15	\$ 68,644.58	\$ 8,968,819.71
State Sources	2,312,861.68								2,312,861.68
Local Sources	297,010.43								297,010.43
Total Revenues	15,208,313.83	1,791,170.74	67,500.87	71,445.87	13,934.99	113,470.81	1,503,454.15	68,644.58	11,578,691.82
EXPENDITURES:									
Instruction:									
Salaries	1,725,386.21	795,990.67			1,005.79				928,389.75
Purchased Professional and Technical Services	423,903.99	721.55	1,800.00						421,382.44
Other Purchased Services	4,318,800.83						1,112,204.51	67,000.00	3,139,596.32
Supplies and Materials	1,291,550.96	316,731.89	65,700.87		12,516.84	34,790.61	5,850.13	1,644.58	854,316.04
Textbook	2,755.15								2,755.15
Other Objects	563.50								563.50
Total Instruction	7,762,960.64	1,113,444.11	67,500.87	-	13,522.63	34,790.61	1,118,054.64	68,644.58	5,347,003.20
Support Services:									
Salaries Personal Services	338,070.19	56,784.80					121,178.09		160,107.30
Salaries of Program Directors	87,066.78								87,066.78
Salaries of Other Professional Staff	79,852.58								79,852.58
Salaries of Secretarial and Clerical Assistants	55,816.75								55,816.75
Other Salaries	215,340.19								215,340.19
Personal Services - Employee Benefits	1,014,823.50	576,530.89			76.94		90,197.33		348,018.34
Purchased Professional and Technical Services	483,664.88			43,300.00		77,882.20	168,068.59		194,414.09
Other Purchased Services	4,507,109.46	17,210.00		498.00		798.00	1,452.50		4,487,150.96
Supplies and Materials	138,301.61	27,200.94		27,647.87	335.42				83,117.38
Other Objects	29,460.45								29,460.45
Student Activities	260,507.66								260,507.66
Total Support Services	7,210,014.05	677,726.63	-	71,445.87	412.36	78,680.20	380,896.51	-	6,000,852.48
Facilities Acquisition and Construction Services:									
Instructional Equipment	146,174.72						4,503.00		141,671.72
Non-Instructional Equipment	182,778.80								182,778.80
Total Facilities Acquisition and Construction Services	328,953.52	-	-	-	-	-	4,503.00	-	324,450.52
Total Expenditures	15,301,928.21	1,791,170.74	67,500.87	71,445.87	13,934.99	113,470.81	1,503,454.15	68,644.58	11,672,306.20
Other Financing Sources (Uses):									
Transfer from Operating Budget - PreK	100,765.00	-	-	-	-	-	-	-	100,765.00
Total Expenditures & Other Financing Sources (Uses)	15,201,163.21	1,791,170.74	67,500.87	71,445.87	13,934.99	113,470.81	1,503,454.15	68,644.58	11,571,541.20
Excess (Deficiency) of Revenues Over (Under) Expenditures	7,150.62	-	-	-	-	-	-	-	7,150.62
Fund Balance, July 1	110,903.69	-	-	-	-	-	-	-	110,903.69
Fund Balance, June 30	\$ 118,054.31	\$ -	\$ -	\$ -	\$ -	\$ -	\$ -	\$ -	\$ 118,054.31

(Continued)

TOWNSHIP OF WINSLOW SCHOOL DISTRICT
Special Revenue Fund
Combining Schedule of Revenues and Expenditures - Budgetary Basis
For the Fiscal Year Ended June 30, 2024

	Education Stabilization Fund								Total Brought Forward
	<u>Total</u>	<u>A.R.P. I.D.E.A. Preschool</u>	<u>CRRSA ESSER II</u>	<u>CRRSA Learning Acceleration</u>	<u>CRRSA Mental Health</u>	<u>ARP ESSER</u>	<u>ARP ESSER Accelerated Learning Coach</u>	<u>ARP ESSER Evidence Based Sumer Learning and Enrichment</u>	
REVENUES:									
Federal Sources	\$ 8,968,819.71	\$ 0.87	\$ 333,900.68	\$ 86,208.80	\$ 1,200.00	\$ 7,717,495.32	\$ 238,330.33	\$ 608.60	\$ 591,075.11
State Sources	2,312,861.68								2,312,861.68
Local Sources	297,010.43								297,010.43
Total Revenues	11,578,691.82	0.87	333,900.68	86,208.80	1,200.00	7,717,495.32	238,330.33	608.60	3,200,947.22
EXPENDITURES:									
Instruction:									
Salaries	928,389.75		38,198.16	33,519.13					856,672.46
Purchased Professional and Technical Services	421,382.44		148,869.99						272,512.45
Other Purchased Services	3,139,596.32					2,661,351.32			478,245.00
Supplies and Materials	854,316.04	0.87	50,125.01	0.44		355,266.59	170,388.76	608.60	277,925.77
Textbook	2,755.15								2,755.15
Other Objects	563.50								563.50
Total Instruction	5,347,003.20	0.87	237,193.16	33,519.57	-	3,016,617.91	170,388.76	608.60	1,888,674.33
Support Services:									
Salaries Personal Services	160,107.30					74,910.04	63,113.39		22,083.87
Salaries of Program Directors	87,066.78								87,066.78
Salaries of Other Professional Staff	79,852.58								79,852.58
Salaries of Secretarial and Clerical Assistants	55,816.75								55,816.75
Other Salaries	215,340.19								215,340.19
Personal Services - Employee Benefits	348,018.34		2,922.16	2,564.22		38,128.49	4,828.18		299,575.29
Purchased Professional and Technical Services	194,414.09					177,245.00			17,169.09
Other Purchased Services	4,487,150.96				1,200.00	4,318,393.88			167,557.08
Supplies and Materials	83,117.38								83,117.38
Other Objects	29,460.45								29,460.45
Student Activities	260,507.66								260,507.66
Total Support Services	6,000,852.48	-	2,922.16	2,564.22	1,200.00	4,608,677.41	67,941.57	-	1,317,547.12
Facilities Acquisition and Construction Services:									
Instructional Equipment	141,671.72					92,200.00			49,471.72
Non-Instructional Equipment	182,778.80		93,785.36	50,125.01					38,868.43
Total Facilities Acquisition and Construction Services	324,450.52	-	93,785.36	50,125.01	-	92,200.00	-	-	88,340.15
Total Expenditures	11,672,306.20	0.87	333,900.68	86,208.80	1,200.00	7,717,495.32	238,330.33	608.60	3,294,561.60
Other Financing Sources (Uses):									
Transfer from Operating Budget - PreK	100,765.00	-	-	-	-	-	-	-	100,765.00
Total Expenditures & Other Financing Sources (Uses)	11,571,541.20	0.87	333,900.68	86,208.80	1,200.00	7,717,495.32	238,330.33	608.60	3,193,796.60
Excess (Deficiency) of Revenues Over (Under) Expenditures	7,150.62	-	-	-	-	-	-	-	7,150.62
Fund Balance, July 1	110,903.69	-	-	-	-	-	-	-	110,903.69
Fund Balance, June 30	\$ 118,054.31	\$ -	\$ -	\$ -	\$ -	\$ -	\$ -	\$ -	\$ 118,054.31

(Continued)

TOWNSHIP OF WINSLOW SCHOOL DISTRICT
Special Revenue Fund
Combining Schedule of Revenues and Expenditures - Budgetary Basis
For the Fiscal Year Ended June 30, 2024

		Education Stabilization Fund			Additional or Compensatory Special Education and Related Services (ACSERS)	Carl D. Perkins Vocational and Technical Education Act	Carl D. Perkins Vocational and Technical Education Reserve	Total Brought Forward
	Total Carried Forward	ARP ESSER Evidence Based Comprehensive Beyond the School Day	ARP ESSER NJTSS Mental Health Support	ARP ESSER Homeless				
REVENUES:								
Federal Sources	\$ 591,075.11	\$ 25,626.14	\$ 490.60	\$ 20,290.88	\$ 464,623.00	\$ 34,532.00	\$ 45,512.49	\$ -
State Sources	2,312,861.68							2,312,861.68
Local Sources	297,010.43							297,010.43
Total Revenues	3,200,947.22	25,626.14	490.60	20,290.88	464,623.00	34,532.00	45,512.49	2,609,872.11
EXPENDITURES:								
Instruction:								
Salaries	856,672.46	23,805.05					2,995.57	829,871.84
Purchased Professional and Technical Services	272,512.45					14,173.72		258,338.73
Other Purchased Services	478,245.00				464,623.00			13,622.00
Supplies and Materials	277,925.77					3,883.28	25,079.26	248,963.23
Textbook	2,755.15							2,755.15
Other Objects	563.50						563.50	-
Total Instruction	1,888,674.33	23,805.05	-	-	464,623.00	18,057.00	28,638.33	1,353,550.95
Support Services:								
Salaries Personal Services	22,083.87					15,305.51		6,778.36
Salaries of Program Directors	87,066.78							87,066.78
Salaries of Other Professional Staff	79,852.58							79,852.58
Salaries of Secretarial and Clerical Assistants	55,816.75							55,816.75
Other Salaries	215,340.19							215,340.19
Personal Services - Employee Benefits	299,575.29	1,821.09				1,169.49	229.16	296,355.55
Purchased Professional and Technical Services	17,169.09		490.60					16,678.49
Other Purchased Services	167,557.08			20,290.88			8,556.50	138,709.70
Supplies and Materials	83,117.38							83,117.38
Other Objects	29,460.45							29,460.45
Student Activities	260,507.66							260,507.66
Total Support Services	1,317,547.12	1,821.09	490.60	20,290.88	-	16,475.00	8,785.66	1,269,683.89
Facilities Acquisition and Construction Services:								
Instructional Equipment	49,471.72						8,088.50	41,383.22
Non-Instructional Equipment	38,868.43							38,868.43
Total Facilities Acquisition and Construction Services	88,340.15	-	-	-	-	-	8,088.50	80,251.65
Total Expenditures	3,294,561.60	25,626.14	490.60	20,290.88	464,623.00	34,532.00	45,512.49	2,703,486.49
Other Financing Sources (Uses):								
Transfer from Operating Budget - PreK	100,765.00	-	-	-	-	-	-	100,765.00
Total Expenditures & Other Financing Sources (Uses)	3,193,796.60	25,626.14	490.60	20,290.88	464,623.00	34,532.00	45,512.49	2,602,721.49
Excess (Deficiency) of Revenues Over (Under) Expenditures	7,150.62	-	-	-	-	-	-	7,150.62
Fund Balance, July 1	110,903.69	-	-	-	-	-	-	110,903.69
Fund Balance, June 30	\$ 118,054.31	\$ -	\$ -	\$ -	\$ -	\$ -	\$ -	\$ 118,054.31

(Continued)

TOWNSHIP OF WINSLOW SCHOOL DISTRICT
Special Revenue Fund
Combining Schedule of Revenues and Expenditures - Budgetary Basis
For the Fiscal Year Ended June 30, 2024

	Total Carried Forward	School Based Youth Program High School	School Based Youth Program Middle School	SDA Emergent and Capital Needs Project	Nonpublic Textbook Aid	Nonpublic Security Aid	Nonpublic Nursing Services Aid	Nonpublic Technology Aid	Total Brought Forward
REVENUES:									
Federal Sources	\$ -	\$ -	\$ -	\$ -	\$ -	\$ -	\$ -	\$ -	\$ -
State Sources	2,312,861.68	250,487.60	189,695.75	114,879.00	2,755.15	26,814.74	6,335.00	5,618.18	1,716,276.26
Local Sources	297,010.43								297,010.43
Total Revenues	2,609,872.11	250,487.60	189,695.75	114,879.00	2,755.15	26,814.74	6,335.00	5,618.18	2,013,286.69
EXPENDITURES:									
Instruction:									
Salaries	829,871.84								829,871.84
Purchased Professional and Technical Services	258,338.73								258,338.73
Other Purchased Services	13,622.00								13,622.00
Supplies and Materials	248,963.23					26,814.74		5,618.18	216,530.31
Textbook	2,755.15				2,755.15				-
Other Objects	-								-
Total Instruction	1,353,550.95	-	-	-	2,755.15	26,814.74	-	5,618.18	1,318,362.88
Support Services:									
Salaries Personal Services	6,778.36								6,778.36
Salaries of Program Directors	87,066.78	87,066.78							-
Salaries of Other Professional Staff	79,852.58		55,000.08						24,852.50
Salaries of Secretarial and Clerical Assistants	55,816.75	20,437.06	22,100.00						13,279.69
Other Salaries	215,340.19	73,967.14	61,498.05						79,875.00
Personal Services - Employee Benefits	296,355.55	39,973.69	29,450.86						226,931.00
Purchased Professional and Technical Services	16,678.49	4,821.50	3,965.00			6,335.00			1,556.99
Other Purchased Services	138,709.70	450.00	55.00	114,879.00					23,325.70
Supplies and Materials	83,117.38	10,512.84	8,409.21						64,195.33
Other Objects	29,460.45	13,258.59	9,217.55						6,984.31
Student Activities	260,507.66								260,507.66
Total Support Services	1,269,683.89	250,487.60	189,695.75	114,879.00	-	-	6,335.00	-	708,286.54
Facilities Acquisition and Construction Services:									
Instructional Equipment	41,383.22								41,383.22
Non-Instructional Equipment	38,868.43								38,868.43
Total Facilities Acquisition and Construction Services	80,251.65	-	-	-	-	-	-	-	80,251.65
Total Expenditures	2,703,486.49	250,487.60	189,695.75	114,879.00	2,755.15	26,814.74	6,335.00	5,618.18	2,106,901.07
Other Financing Sources (Uses):									
Transfer from Operating Budget - PreK	100,765.00	-	-	-	-	-	-	-	100,765.00
Total Expenditures & Other Financing Sources (Uses)	2,602,721.49	250,487.60	189,695.75	114,879.00	2,755.15	26,814.74	6,335.00	5,618.18	2,006,136.07
Excess (Deficiency) of Revenues Over (Under) Expenditures	7,150.62	-	-	-	-	-	-	-	7,150.62
Fund Balance, July 1	110,903.69	-	-	-	-	-	-	-	110,903.69
Fund Balance, June 30	\$ 118,054.31	\$ -	\$ -	\$ -	\$ -	\$ -	\$ -	\$ -	\$ 118,054.31

(Continued)

TOWNSHIP OF WINSLOW SCHOOL DISTRICT
Special Revenue Fund
Combining Schedule of Revenues and Expenditures - Budgetary Basis
For the Fiscal Year Ended June 30, 2024

		Chapter 192 Auxiliary Services	Chapter 193 Handicap Services					Total Brought Forward
	Total Carried Forward	Compensatory Education	Exams and Class	Corrective Speech	Supplementary Instruction	Preschool Education Aid	Student Activities	
REVENUES:								
Federal Sources	\$ -	\$ -	\$ -	\$ -	\$ -	\$ -	\$ -	\$ -
State Sources	1,716,276.26	51,692.50	18,015.53	14,694.00	15,528.80	1,616,345.43		-
Local Sources	297,010.43						267,658.28	29,352.15
Total Revenues	2,013,286.69	51,692.50	18,015.53	14,694.00	15,528.80	1,616,345.43	267,658.28	29,352.15
EXPENDITURES:								
Instruction:								
Salaries	829,871.84					828,871.84		1,000.00
Purchased Professional and Technical Services	258,338.73	51,692.50	18,015.53	14,694.00	15,528.80	158,407.90		-
Other Purchased Services	13,622.00					13,622.00		-
Supplies and Materials	216,530.31					209,902.04		6,628.27
Textbook	-							-
Other Objects	-							-
Total Instruction	1,318,362.88	51,692.50	18,015.53	14,694.00	15,528.80	1,210,803.78	-	7,628.27
Support Services:								
Salaries Personal Services	6,778.36							6,778.36
Salaries of Program Directors	-							-
Salaries of Other Professional Staff	24,852.50					24,852.50		-
Salaries of Secretarial and Clerical Assistants	13,279.69					13,279.69		-
Other Salaries	79,875.00					79,875.00		-
Personal Services - Employee Benefits	226,931.00					226,411.96		519.04
Purchased Professional and Technical Services	1,556.99					1,556.99		-
Other Purchased Services	23,325.70					9,731.35		13,594.35
Supplies and Materials	64,195.33					63,363.20		832.13
Other Objects	6,984.31					6,984.31		-
Student Activities	260,507.66						260,507.66	-
Total Support Services	708,286.54	-	-	-	-	426,055.00	260,507.66	21,723.88
Facilities Acquisition and Construction Services:								
Instructional Equipment	41,383.22					41,383.22		-
Non-Instructional Equipment	38,868.43					38,868.43		-
Total Facilities Acquisition and Construction Services	80,251.65	-	-	-	-	80,251.65	-	-
Total Expenditures	2,106,901.07	51,692.50	18,015.53	14,694.00	15,528.80	1,717,110.43	260,507.66	29,352.15
Other Financing Sources (Uses):								
Transfer from Operating Budget - PreK	100,765.00					100,765.00	-	-
Total Expenditures & Other Financing Sources (Uses)	2,006,136.07	51,692.50	18,015.53	14,694.00	15,528.80	1,616,345.43	260,507.66	29,352.15
Excess (Deficiency) of Revenues Over (Under) Expenditures	7,150.62	-	-	-	-	-	7,150.62	-
Fund Balance, July 1	110,903.69	-	-	-	-	-	110,903.69	-
Fund Balance, June 30	\$ 118,054.31	\$ -	\$ -	\$ -	\$ -	\$ -	\$ 118,054.31	\$ -

(Continued)

TOWNSHIP OF WINSLOW SCHOOL DISTRICT
Special Revenue Fund
Combining Schedule of Revenues and Expenditures - Budgetary Basis
For the Fiscal Year Ended June 30, 2024

	Total Carried <u>Forward</u>	Alliance to Save <u>Energy</u>	Atlanticare <u>Grant</u>	High School NFL Film <u>Grant</u>	NJSIG Safety <u>Grant</u>	Donation SEL <u>Program</u>	NJ Principals & Superintendents <u>Association</u>	Donation Teen <u>Summit</u>	Earling Learning NIC
REVENUES:									
Federal Sources	\$ -	\$ -	\$ -	\$ -	\$ -	\$ -	\$ -	\$ -	\$ -
State Sources	-								
Local Sources	29,352.15	313.95	832.13	4,939.46	13,594.35	1,000.00	274.86	1,100.00	7,297.40
Total Revenues	29,352.15	313.95	832.13	4,939.46	13,594.35	1,000.00	274.86	1,100.00	7,297.40
EXPENDITURES:									
Instruction:									
Salaries	1,000.00					1,000.00			
Purchased Professional and Technical Services	-								
Other Purchased Services	-								
Supplies and Materials	6,628.27	313.95		4,939.46			274.86	1,100.00	
Textbook	-								
Other Objects	-								
Total Instruction	7,628.27	313.95	-	4,939.46	-	1,000.00	274.86	1,100.00	-
Support Services:									
Salaries Personal Services	6,778.36								6,778.36
Salaries of Program Directors	-								
Salaries of Other Professional Staff	-								
Salaries of Secretarial and Clerical Assistants	-								
Other Salaries	-								
Personal Services - Employee Benefits	519.04								519.04
Purchased Professional and Technical Services	-								
Other Purchased Services	13,594.35				13,594.35				
Supplies and Materials	832.13		832.13						
Other Objects	-								
Student Activities	-								
Total Support Services	21,723.88	-	832.13	-	13,594.35	-	-	-	7,297.40
Facilities Acquisition and Construction Services:									
Instructional Equipment	-								
Non-Instructional Equipment	-								
Total Facilities Acquisition and Construction Services	-	-	-	-	-	-	-	-	-
Total Expenditures	29,352.15	313.95	832.13	4,939.46	13,594.35	1,000.00	274.86	1,100.00	7,297.40
Other Financing Sources (Uses):									
Transfer from Operating Budget - PreK	-	-	-	-	-	-	-	-	-
Total Expenditures & Other Financing Sources (Uses)	29,352.15	313.95	832.13	4,939.46	13,594.35	1,000.00	274.86	1,100.00	7,297.40
Excess (Deficiency) of Revenues Over (Under) Expenditures	-	-	-	-	-	-	-	-	-
Fund Balance, July 1	-	-	-	-	-	-	-	-	-
Fund Balance, June 30	\$ -	\$ -	\$ -	\$ -	\$ -	\$ -	\$ -	\$ -	\$ -

TOWNSHIP OF WINSLOW SCHOOL DISTRICT
Special Revenue Fund
Schedule of Preschool Education Aid Expenditures
Preschool - All Programs
Budgetary Basis
For the Fiscal Year Ended June 30, 2024

	Original Budget	Budget Modifications / Transfers	Final Budget	Actual	Variance
EXPENDITURES:					
Instruction:					
Salaries of Teachers	\$ 1,310,355.00	\$(419,555.00)	\$ 890,800.00	\$ 828,871.84	\$ 61,928.16
Purchased Professional and Educational Services		449,280.00	449,280.00	158,407.90	290,872.10
Other Purchased Services	2,000.00	12,000.00	14,000.00	13,622.00	378.00
General Supplies	62,832.50	160,988.00	223,820.50	209,902.04	13,918
Total Instruction	1,375,187.50	202,713.00	1,577,900.50	1,210,803.78	367,096.72
Support Services:					
Salaries of Program Directors	110,000.00	(65,000.00)	45,000.00		45,000.00
Salaries of Professional Staff	75,545.00		75,545.00	24,852.50	50,692.50
Salaries of Secretarial and Clerical Assistants	40,000.00		40,000.00	13,279.69	26,720.31
Other Salaries	40,000.00		40,000.00		40,000.00
Salaries of Community Parent Involvement Spec.	64,000.00	(3,730.00)	60,270.00	10,000.00	50,270.00
Salaries of Master Teachers	67,145.00	2,730.00	69,875.00	69,875.00	
Personal Services - Employee Benefits	347,282.00	2,557.00	349,839.00	226,411.96	123,427.04
Other Purchased Professional Educational Services	30,000.00	(10,000.00)	20,000.00	175.00	19,825.00
Other Purchased Professional Services	5,000.00	5,000.00	10,000.00	1,381.99	8,618.01
Cleaning, Repair & Maintenance Services	150,000.00	(10,000.00)	140,000.00	8,651.35	131,348.65
Rentals	40,000.00	60,000.00	100,000.00		100,000.00
Contracted Services-Transportation (Bet. Home & School)	300,000.00	(300,000.00)			
Contracted Services-Transportation (Field Trips)	4,000.00	2,500.00	6,500.00	1,080.00	5,420.00
Travel	2,000.00	3,500.00	5,500.00		5,500.00
Supplies and Materials	60,000.00	14,730.00	74,730.00	63,363.20	11,366.80
Other Objects	5,000.00	5,000.00	10,000.00	6,984.31	3,015.69
Total Support Services	1,339,972.00	(292,713.00)	1,047,259.00	426,055.00	621,204.00
Facilities Acquisition and Construction Services:					
Instructional Equipment	50,000.00		50,000.00	41,383.22	8,616.78
Noninstructional Equipment		90,000.00	90,000.00	38,868.43	51,131.57
Total Facilities Acquisition and Construction Services	50,000.00	90,000.00	140,000.00	80,251.65	59,748.35
Total Expenditures	\$ 2,765,159.50	\$ -	\$ 2,765,159.50	\$ 1,717,110.43	\$ 1,048,049.07

CALCULATION OF BUDGET & CARRYOVER

Total Revised 2023-24 Preschool Education Aid Allocation	\$ 2,519,125.00
Add: Actual Carryover (June 30, 2023)	2,219,547.32
Add: Budgeted Transfer From General Fund 2023-2024	100,765.00
Total Preschool Education Aid Funds Available for the 2023-2024 Budget	4,839,437.32
Less: 2023-2024 Budgeted Preschool Education Aid (Including prior year budget carryover)	(2,765,159.50)
Available & Unbudgeted Preschool Education Aid Funds as of June 30, 2024	2,074,277.82
Add: June 30, 2024 Unexpended Preschool Education Aid	1,048,049.07
2023-24 Carryover - Preschool Education Aid Programs	\$ 3,122,326.89
2023-24 Preschool Education Aid Carryover Budgeted for Preschool Programs 2024-2025	\$ 2,074,278.00

CAPITAL PROJECTS FUND

TOWNSHIP OF WINSLOW SCHOOL DISTRICT

Capital Projects Fund
Summary Schedule of Project Expenditures
For the Fiscal Year Ended June 30, 2024

Project Title/Issue	Approval Date	Revised Budgetary Appropriations	Expenditures to Date		Unexpended Appropriations June 30, 2024
			Prior Years	Current Year	
HVAC Upgrades - High School	June 23, 2021	\$ 10,714,064.00	\$ 257,314.00	\$ 8,682.50	\$ 10,448,067.50
Exterior Insulation Finishing Systems Repair - Middle School	April 22, 2022	493,875.00	11,401.07	39,231.00	443,242.93
Security Alarm Replacement - Middle School	April 22, 2022	131,663.00	124,606.87	7,056.13	
Security Alarm Replacement - High School	April 22, 2022	130,142.00	125,390.56	4,751.44	
Parking Lot Resurfacing and Expansion - Administration Office	May 13, 2022	353,267.50	347,427.32	5,840.18	
Tennis Court Reconstruction - High School	May 13, 2022	522,014.95	513,160.19	8,854.76	
Resurfacing Parking Lot - Middle School	May 13, 2022	374,364.95	367,938.04	6,426.91	
HVAC Pump Replacements - School 1	June 3, 2022	74,538.00	1,519.00	352.80	72,666.20
HVAC Pump Replacements - School 2	June 3, 2022	74,538.00	1,519.00	352.80	72,666.20
HVAC Pump Replacements - School 3	June 3, 2022	82,455.00	1,736.00	403.20	80,315.80
HVAC Pump Replacements - School 4	June 3, 2022	82,455.00	1,736.00	403.20	80,315.80
HVAC Pump Replacements - Middle School	June 3, 2022	202,030.00	4,340.00	1,008.00	196,682.00
HVAC Upgrades - School 6	February 12, 2024	6,406,540.00			6,406,540.00
		<u>\$ 19,641,947.40</u>	<u>\$ 1,758,088.05</u>	<u>\$ 83,362.92</u>	<u>\$ 17,800,496.43</u>
Reconciliation to Governmental Fund Statement (GAAP):					
Unexpended Balance as of June 30, 2024					\$ 17,800,496.43
SDA Grant Revenue Not Recognized on GAAP Basis					(2,821,446.62)
Fund Balance per Governmental Funds (GAAP)					<u>\$ 14,979,049.81</u>

TOWNSHIP OF WINSLOW SCHOOL DISTRICT

Capital Projects Fund

Summary Schedule of Revenues, Expenditures and Changes in Fund Balance - Budgetary Basis

For the Fiscal Year Ended June 30, 2024

Revenues and Other Financing Sources:	
Grant Proceeds	\$ 2,821,446.62
Local Share	<u>11,575,673.38</u>
Total Revenues	<u>14,397,120.00</u>
Expenditures and Other Financing Uses:	
Expenditures:	
Architect/Engineer Services	15,931.07
Construction Services	<u>67,431.85</u>
Total Expenditures	<u>83,362.92</u>
Other Financing Uses:	
Transfer to General Fund - Capital Reserve	<u>1,982,046.60</u>
Total Other Financing Uses	<u>1,982,046.60</u>
Excess (Deficiency) of Revenues Over (Under) Expenditures	12,331,710.48
Fund Balance -- Beginning	<u>5,468,785.95</u>
Fund Balance -- Ending	<u><u>\$ 17,800,496.43</u></u>
Reconciliation to Governmental Fund Statement (GAAP):	
Unexpended Balance as of June 30, 2024	\$ 17,800,496.43
SDA Grant Revenue Not Recognized on GAAP Basis	<u>(2,821,446.62)</u>
Fund Balance per Governmental Funds (GAAP)	<u><u>\$ 14,979,049.81</u></u>

Note: For F-2 Exhibits, SDA Grant awards are recognized as revenue and encumbrances are not included in expenditures.

TOWNSHIP OF WINSLOW SCHOOL DISTRICT
Capital Projects Fund
Schedule of Project Revenues, Expenditures, Project Balance, and Project Status
HVAC Upgrades - High School
From Inception and for the Fiscal Year Ended June 30, 2024

	<u>Prior Periods</u>	<u>Current Year</u>	<u>Totals</u>	<u>Revised Authorized Cost</u>
Revenues and Other Financing Sources:				
Local Share	\$ 3,355,000.00	\$ 7,359,064.00	\$ 10,714,064.00	\$ 10,714,064.00
Total Revenues	3,355,000.00	7,359,064.00	10,714,064.00	10,714,064.00
Expenditures and Other Financing Uses:				
Architect/Engineer Services	257,314.00	8,682.50	265,996.50	690,814.00
Construction Services				9,286,974.00
Other Objects				736,276.00
Total Expenditures	257,314.00	8,682.50	265,996.50	10,714,064.00
Excess (Deficiency) of Revenues Over (Under) Expenditures	\$ 3,097,686.00	\$ 7,350,381.50	\$ 10,448,067.50	\$ -
Encumbered			\$ 69,817.50	
Designated for Subsequent Years Expenditures			10,378,250.00	
			<u>\$ 10,448,067.50</u>	
Additional Project Information:				
Project Number	5820-010-21-1000			
Grant Date		N/A		
Bond Authorization Date		N/A		
Bonds Authorized		N/A		
Bonds Issued		N/A		
Original Authorized Cost	\$ 3,355,000.00			
Additional Authorized Cost	\$ 7,359,064.00			
Revised Authorized Cost	\$ 10,714,064.00			
Percentage Increase over Original Authorized Cost		219%		
Percentage Completion		2%		
Original Target Completion Date	September 30, 2024			
Revised Target Completion Date	October 31, 2025			

TOWNSHIP OF WINSLOW SCHOOL DISTRICT
 Capital Projects Fund
 Schedule of Project Revenues, Expenditures, Project Balance, and Project Status
 Exterior Insulation Finishing Systems Repair - Middle School
 From Inception and for the Fiscal Year Ended June 30, 2024

	<u>Prior Periods</u>	<u>Current Year</u>	<u>Totals</u>	<u>Revised Authorized Cost</u>
Revenues and Other Financing Sources:				
Local Share	\$ 193,875.00	\$ 300,000.00	\$ 493,875.00	\$ 493,875.00
Total Revenues	193,875.00	300,000.00	493,875.00	493,875.00
Expenditures and Other Financing Uses:				
Architect/Engineer Services	11,401.07	3,606.00	15,007.07	38,775.00
Construction Services		35,625.00	35,625.00	429,250.00
Other Objects				25,850.00
Total Expenditures	11,401.07	39,231.00	50,632.07	493,875.00
Excess (Deficiency) of Revenues Over (Under) Expenditures	\$ 182,473.93	\$ 260,769.00	\$ 443,242.93	\$ -
Encumbered			\$ 180,553.93	
Designated for Subsequent Years Expenditures			262,689.00	
			<u>\$ 443,242.93</u>	
Additional Project Information:				
Project Number	5820-020-22-2000			
Grant Date	N/A			
Bond Authorization Date	N/A			
Bonds Authorized	N/A			
Bonds Issued	N/A			
Original Authorized Cost	\$ 193,875.00			
Additional Authorized Cost	\$ 300,000.00			
Revised Authorized Cost	\$ 493,875.00			
Percentage Increase over Original Authorized Cost	155%			
Percentage Completion	10%			
Original Target Completion Date	August 31, 2022			
Revised Target Completion Date	October 31, 2024			

TOWNSHIP OF WINSLOW SCHOOL DISTRICT
Capital Projects Fund
Schedule of Project Revenues, Expenditures, Project Balance, and Project Status
Security Alarm Replacement - Middle School
From Inception and for the Fiscal Year Ended June 30, 2024

	<u>Prior Periods</u>	<u>Current Year</u>	<u>Other Financing Uses</u>	<u>Totals</u>	<u>Revised Authorized Cost</u>
Revenues and Other Financing Sources:					
Local Share	\$ 1,056,321.00	\$ -	\$ (924,658.00)	\$ 131,663.00	\$ 131,663.00
Total Revenues	1,056,321.00	-	(924,658.00)	131,663.00	131,663.00
Expenditures and Other Financing Uses:					
Architect/Engineer Services	82,189.37	558.63		82,748.00	82,748.00
Construction Services	42,417.50	6,497.50		48,915.00	48,915.00
Total Expenditures	124,606.87	7,056.13	-	131,663.00	131,663.00
Excess (Deficiency) of Revenues Over (Under) Expenditures	\$ 931,714.13	\$ (7,056.13)	\$ (924,658.00)	\$ -	\$ -
Additional Project Information:					
Project Number	5820-020-22-1000				
Grant Date	N/A				
Bond Authorization Date	N/A				
Bonds Authorized	N/A				
Bonds Issued	N/A				
Original Authorized Cost	\$ 1,056,321.00				
Additional Authorized Cost	\$ (924,658.00)				
Revised Authorized Cost	\$ 131,663.00				
Percentage Change over Original Authorized Cost	-88%				
Percentage Completion	100%				
Original Target Completion Date	August 31, 2022				
Revised Target Completion Date	June 30, 2024				

TOWNSHIP OF WINSLOW SCHOOL DISTRICT
Capital Projects Fund
Schedule of Project Revenues, Expenditures, Project Balance, and Project Status
Security Alarm Replacement - High School
From Inception and for the Fiscal Year Ended June 30, 2024

	<u>Prior Periods</u>	<u>Current Year</u>	<u>Other Financing Uses</u>	<u>Totals</u>	<u>Revised Authorized Cost</u>
Revenues and Other Financing Sources:					
Local Share	\$ 1,066,401.00	\$ -	\$ (936,259.00)	\$ 130,142.00	\$ 130,142.00
Total Revenues	1,066,401.00	-	(936,259.00)	130,142.00	130,142.00
Expenditures and Other Financing Uses:					
Architect/Engineer Services	82,973.06	563.94		83,537.00	83,537.00
Construction Services	42,417.50	4,187.50		46,605.00	46,605.00
Total Expenditures	125,390.56	4,751.44	-	130,142.00	130,142.00
Excess (Deficiency) of Revenues Over (Under) Expenditures	\$ 941,010.44	\$ (4,751.44)	\$ (936,259.00)	\$ -	\$ -
Additional Project Information:					
Project Number	5820-010-22-2000				
Grant Date	N/A				
Bond Authorization Date	N/A				
Bonds Authorized	N/A				
Bonds Issued	N/A				
Original Authorized Cost	\$ 1,066,401.00				
Additional Authorized Cost	\$ (936,259.00)				
Revised Authorized Cost	\$ 130,142.00				
Percentage Change over Original Authorized Cost	-88%				
Percentage Completion	100%				
Original Target Completion Date	August 31, 2022				
Revised Target Completion Date	June 30, 2024				

TOWNSHIP OF WINSLOW SCHOOL DISTRICT
Capital Projects Fund
Schedule of Project Revenues, Expenditures, Project Balance, and Project Status
Parking Lot Resurfacing and Expansion - Administration Office
From Inception and for the Fiscal Year Ended June 30, 2024

	<u>Prior Periods</u>	<u>Current Year</u>	<u>Other Financing Uses</u>	<u>Totals</u>	<u>Revised Authorized Cost</u>
Revenues and Other Financing Sources:					
Local Share	\$ 398,618.75	\$ -	\$ (45,351.25)	\$ 353,267.50	\$ 353,267.50
Total Revenues	398,618.75	-	(45,351.25)	353,267.50	353,267.50
Expenditures and Other Financing Uses:					
Architect/Engineer Services	60,480.25			60,480.25	60,480.25
Construction Services	286,168.74	5,840.18		292,008.92	292,008.92
Other Objects	778.33			778.33	778.33
Total Expenditures	347,427.32	5,840.18	-	353,267.50	353,267.50
Excess (Deficiency) of Revenues Over (Under) Expenditures	\$ 51,191.43	\$ (5,840.18)	\$ (45,351.25)	\$ -	\$ -
Additional Project Information:					
Project Number	5820-X01-22-1000				
Grant Date	N/A				
Bond Authorization Date	N/A				
Bonds Authorized	N/A				
Bonds Issued	N/A				
Original Authorized Cost	\$ 398,618.75				
Additional Authorized Cost	\$ (45,351.25)				
Revised Authorized Cost	\$ 353,267.50				
Percentage Change over Original Authorized Cost	-11%				
Percentage Completion	100%				
Original Target Completion Date	September 5, 2022				
Revised Target Completion Date	June 30, 2024				

TOWNSHIP OF WINSLOW SCHOOL DISTRICT
Capital Projects Fund
Schedule of Project Revenues, Expenditures, Project Balance, and Project Status
Tennis Court Reconstruction - High School
From Inception and for the Fiscal Year Ended June 30, 2024

	<u>Prior Periods</u>	<u>Current Year</u>	<u>Other Financing Uses</u>	<u>Totals</u>	<u>Revised Authorized Cost</u>
Revenues and Other Financing Sources:					
Local Share	\$ 569,457.00	\$ -	\$ (47,442.05)	\$ 522,014.95	\$ 522,014.95
Total Revenues	569,457.00	-	(47,442.05)	522,014.95	522,014.95
Expenditures and Other Financing Uses:					
Architect/Engineer Services	78,498.64			78,498.64	78,498.64
Construction Services	433,883.21	8,854.76		442,737.97	442,737.97
Other Objects	778.34			778.34	778.34
Total Expenditures	513,160.19	8,854.76	-	522,014.95	522,014.95
Excess (Deficiency) of Revenues Over (Under) Expenditures	\$ 56,296.81	\$ (8,854.76)	\$ (47,442.05)	\$ -	\$ -
Additional Project Information:					
Project Number	5820-010-22-3000				
Grant Date	N/A				
Bond Authorization Date	N/A				
Bonds Authorized	N/A				
Bonds Issued	N/A				
Original Authorized Cost	\$ 569,457.00				
Additional Authorized Cost	\$ (47,442.05)				
Revised Authorized Cost	\$ 522,014.95				
Percentage Change over Original Authorized Cost	-8%				
Percentage Completion	100%				
Original Target Completion Date	September 5, 2022				
Revised Target Completion Date	June 30, 2024				

TOWNSHIP OF WINSLOW SCHOOL DISTRICT
Capital Projects Fund
Schedule of Project Revenues, Expenditures, Project Balance, and Project Status
Resurfacing Parking Lot - Middle School
From Inception and for the Fiscal Year Ended June 30, 2024

	<u>Prior Periods</u>	<u>Current Year</u>	<u>Other Financing Uses</u>	<u>Totals</u>	<u>Revised Authorized Cost</u>
Revenues and Other Financing Sources:					
Local Share	\$ 402,701.25	\$ -	\$ (28,336.30)	\$ 374,364.95	\$ 374,364.95
Total Revenues	402,701.25	-	(28,336.30)	374,364.95	374,364.95
Expenditures and Other Financing Uses:					
Architect/Engineer Services	52,241.00			52,241.00	52,241.00
Construction Services	314,918.71	6,426.91		321,345.62	321,345.62
Other Objects	778.33			778.33	778.33
Total Expenditures	367,938.04	6,426.91	-	374,364.95	374,364.95
Excess (Deficiency) of Revenues Over (Under) Expenditures	\$ 34,763.21	\$ (6,426.91)	\$ (28,336.30)	\$ -	\$ -
Additional Project Information:					
Project Number	5820-020-22-3000				
Grant Date	N/A				
Bond Authorization Date	N/A				
Bonds Authorized	N/A				
Bonds Issued	N/A				
Original Authorized Cost	\$ 402,701.25				
Additional Authorized Cost	\$ (28,336.30)				
Revised Authorized Cost	\$ 374,364.95				
Percentage Change over Original Authorized Cost	-7%				
Percentage Completion	100%				
Original Target Completion Date	September 5, 2022				
Revised Target Completion Date	June 30, 2024				

TOWNSHIP OF WINSLOW SCHOOL DISTRICT
 Capital Projects Fund
 Schedule of Project Revenues, Expenditures, Project Balance, and Project Status
 HVAC Pump Replacements - School 1
 From Inception and for the Fiscal Year Ended June 30, 2024

	<u>Prior Periods</u>	<u>Current Year</u>	<u>Totals</u>	<u>Revised Authorized Cost</u>
Revenues and Other Financing Sources:				
Local Share	\$ 26,356.00	\$ 48,182.00	\$ 74,538.00	\$ 74,538.00
Total Revenues	26,356.00	48,182.00	74,538.00	74,538.00
Expenditures and Other Financing Uses:				
Architect/Engineer Services	1,519.00	352.80	1,871.80	3,774.00
Construction Services				67,394.00
Other Objects				3,370.00
Total Expenditures	1,519.00	352.80	1,871.80	74,538.00
Excess (Deficiency) of Revenues Over (Under) Expenditures	\$ 24,837.00	\$ 47,829.20	\$ 72,666.20	\$ -
Encumbered			\$ 56,246.20	
Designated for Subsequent Years Expenditures			16,420.00	
			<u>\$ 72,666.20</u>	
Additional Project Information:				
Project Number	5820-030-22-2000			
Grant Date	N/A			
Bond Authorization Date	N/A			
Bonds Authorized	N/A			
Bonds Issued	N/A			
Original Authorized Cost	\$ 26,356.00			
Additional Authorized Cost	\$ 48,182.00			
Revised Authorized Cost	\$ 74,538.00			
Percentage Change over Original Authorized Cost	183%			
Percentage Completion	3%			
Original Target Completion Date	August 31, 2022			
Revised Target Completion Date	January 31, 2025			

TOWNSHIP OF WINSLOW SCHOOL DISTRICT
 Capital Projects Fund
 Schedule of Project Revenues, Expenditures, Project Balance, and Project Status
 HVAC Pump Replacements - School 2
 From Inception and for the Fiscal Year Ended June 30, 2024

	<u>Prior Periods</u>	<u>Current Year</u>	<u>Totals</u>	<u>Revised Authorized Cost</u>
Revenues and Other Financing Sources:				
Local Share	\$ 26,356.00	\$ 48,182.00	\$ 74,538.00	\$ 74,538.00
Total Revenues	26,356.00	48,182.00	74,538.00	74,538.00
Expenditures and Other Financing Uses:				
Architect/Engineer Services	1,519.00	352.80	1,871.80	3,774.00
Construction Services				67,394.00
Other Objects				3,370.00
Total Expenditures	1,519.00	352.80	1,871.80	74,538.00
Excess (Deficiency) of Revenues Over (Under) Expenditures	\$ 24,837.00	\$ 47,829.20	\$ 72,666.20	\$ -
Encumbered			\$ 56,246.20	
Designated for Subsequent Years Expenditures			16,420.00	
			<u>\$ 72,666.20</u>	
Additional Project Information:				
Project Number	5820-040-22-2000			
Grant Date	N/A			
Bond Authorization Date	N/A			
Bonds Authorized	N/A			
Bonds Issued	N/A			
Original Authorized Cost	\$ 26,356.00			
Additional Authorized Cost	\$ 48,182.00			
Revised Authorized Cost	\$ 74,538.00			
Percentage Change over Original Authorized Cost	183%			
Percentage Completion	3%			
Original Target Completion Date	August 31, 2022			
Revised Target Completion Date	January 31, 2025			

TOWNSHIP OF WINSLOW SCHOOL DISTRICT
 Capital Projects Fund
 Schedule of Project Revenues, Expenditures, Project Balance, and Project Status
 HVAC Pump Replacements - School 3
 From Inception and for the Fiscal Year Ended June 30, 2024

	<u>Prior Periods</u>	<u>Current Year</u>	<u>Totals</u>	<u>Revised Authorized Cost</u>
Revenues and Other Financing Sources:				
Local Share	\$ 29,286.00	\$ 53,169.00	\$ 82,455.00	\$ 82,455.00
Total Revenues	29,286.00	53,169.00	82,455.00	82,455.00
Expenditures and Other Financing Uses:				
Architect/Engineer Services	1,736.00	403.20	2,139.20	2,883.00
Construction Services				78,429.00
Other Objects				1,143.00
Total Expenditures	1,736.00	403.20	2,139.20	82,455.00
Excess (Deficiency) of Revenues Over (Under) Expenditures	\$ 27,550.00	\$ 52,765.80	\$ 80,315.80	\$ -
Encumbered			\$ 65,452.80	
Designated for Subsequent Years Expenditures			14,863.00	
			\$ 80,315.80	
Additional Project Information:				
Project Number	5820-050-22-2000			
Grant Date	N/A			
Bond Authorization Date	N/A			
Bonds Authorized	N/A			
Bonds Issued	N/A			
Original Authorized Cost	\$ 29,286.00			
Additional Authorized Cost	\$ 53,169.00			
Revised Authorized Cost	\$ 82,455.00			
Percentage Change over Original Authorized Cost	182%			
Percentage Completion	3%			
Original Target Completion Date	August 31, 2022			
Revised Target Completion Date	January 31, 2025			

TOWNSHIP OF WINSLOW SCHOOL DISTRICT
 Capital Projects Fund
 Schedule of Project Revenues, Expenditures, Project Balance, and Project Status
 HVAC Pump Replacements - School 4
 From Inception and for the Fiscal Year Ended June 30, 2024

	<u>Prior Periods</u>	<u>Current Year</u>	<u>Totals</u>	<u>Revised Authorized Cost</u>
Revenues and Other Financing Sources:				
Local Share	\$ 29,286.00	\$ 53,169.00	\$ 82,455.00	\$ 82,455.00
Total Revenues	29,286.00	53,169.00	82,455.00	82,455.00
Expenditures and Other Financing Uses:				
Architect/Engineer Services	1,736.00	403.20	2,139.20	2,883.00
Construction Services				78,429.00
Other Objects				1,143.00
Total Expenditures	1,736.00	403.20	2,139.20	82,455.00
Excess (Deficiency) of Revenues Over (Under) Expenditures	\$ 27,550.00	\$ 52,765.80	\$ 80,315.80	\$ -
Encumbered			\$ 65,452.80	
Designated for Subsequent Years Expenditures			14,863.00	
			<u>\$ 80,315.80</u>	
Additional Project Information:				
Project Number	5820-060-22-1000			
Grant Date	N/A			
Bond Authorization Date	N/A			
Bonds Authorized	N/A			
Bonds Issued	N/A			
Original Authorized Cost	\$ 29,286.00			
Additional Authorized Cost	\$ 53,169.00			
Revised Authorized Cost	\$ 82,455.00			
Percentage Change over Original Authorized Cost	182%			
Percentage Completion	3%			
Original Target Completion Date	August 31, 2022			
Revised Target Completion Date	January 31, 2025			

TOWNSHIP OF WINSLOW SCHOOL DISTRICT
Capital Projects Fund
Schedule of Project Revenues, Expenditures, Project Balance, and Project Status
HVAC Pump Replacements - Middle School
From Inception and for the Fiscal Year Ended June 30, 2024

	<u>Prior Periods</u>	<u>Current Year</u>	<u>Totals</u>	<u>Revised Authorized Cost</u>
Revenues and Other Financing Sources:				
Local Share	\$ 73,216.00	\$ 128,814.00	\$ 202,030.00	\$ 202,030.00
Total Revenues	73,216.00	128,814.00	202,030.00	202,030.00
Expenditures and Other Financing Uses:				
Architect/Engineer Services	4,340.00	1,008.00	5,348.00	5,780.00
Construction Services				187,074.00
Other Objects				9,176.00
Total Expenditures	4,340.00	1,008.00	5,348.00	202,030.00
Excess (Deficiency) of Revenues Over (Under) Expenditures	\$ 68,876.00	\$ 127,806.00	\$ 196,682.00	\$ -
Encumbered			\$ 156,142.00	
Designated for Subsequent Years Expenditures			40,540.00	
			<u>\$ 196,682.00</u>	
Additional Project Information:				
Project Number	5820-020-22-4000			
Grant Date	N/A			
Bond Authorization Date	N/A			
Bonds Authorized	N/A			
Bonds Issued	N/A			
Original Authorized Cost	\$ 73,216.00			
Additional Authorized Cost	\$ 128,814.00			
Revised Authorized Cost	\$ 202,030.00			
Percentage Change over Original Authorized Cost	176%			
Percentage Completion	3%			
Original Target Completion Date	August 31, 2022			
Revised Target Completion Date	January 31, 2025			

TOWNSHIP OF WINSLOW SCHOOL DISTRICT
 Capital Projects Fund
 Schedule of Project Revenues, Expenditures, Project Balance, and Project Status
 HVAC Upgrades - School 6
 From Inception and for the Fiscal Year Ended June 30, 2024

	<u>Prior Periods</u>	<u>Current Year</u>	<u>Totals</u>	<u>Revised Authorized Cost</u>
Revenues and Other Financing Sources:				
Grant Proceeds	\$ -	\$ 2,821,446.62	\$ 2,821,446.62	\$ 2,821,446.62
Local Share		3,585,093.38	3,585,093.38	3,585,093.38
Total Revenues	-	6,406,540.00	6,406,540.00	6,406,540.00
Expenditures and Other Financing Uses:				
Architect/Engineer Services				572,658.00
Construction Services				5,833,882.00
Total Expenditures	-	-	-	6,406,540.00
Excess (Deficiency) of Revenues Over (Under) Expenditures	\$ -	\$ 6,406,540.00	\$ 6,406,540.00	\$ -

Additional Project Information:

Project Number	5820-080-23-GSXI
Grant Date	February 12, 2024
Bond Authorization Date	N/A
Bonds Authorized	N/A
Bonds Issued	N/A
Original Authorized Cost	\$ 6,406,540.00
Additional Authorized Cost	\$ -
Revised Authorized Cost	\$ 6,406,540.00

Percentage Increase over Original Authorized Cost	---
Percentage Completion	0%
Original Target Completion Date	October 31, 2025
Revised Target Completion Date	N/A

PROPRIETARY FUNDS

TOWNSHIP OF WINSLOW SCHOOL DISTRICT

Proprietary Fund

Combining Statement of Net Position

June 30, 2024

	Business-Type Activities - Enterprise Funds		
	<u>Food Service</u>	<u>Before-After School Program</u>	<u>Total</u>
ASSETS:			
Current Assets:			
Cash and Cash Equivalents	\$ 1,208,251.04	\$ 1,032,267.60	\$ 2,240,518.64
Accounts Receivable:			
State	15,154.87		15,154.87
Federal	357,035.02		357,035.02
Other, Net	2,602.09	30,711.76	33,313.85
Interfund Accounts Receivable:			
Due Before and After School	3,101.40		3,101.40
Due General Fund	320.00		320.00
Due Special Revenue	70.00		70.00
Due Students	268,045.13		268,045.13
Prepaid Expenses	3,163.90	14,428.10	17,592.00
Total Current Assets	1,857,743.45	1,077,407.46	2,935,150.91
Noncurrent Assets:			
Equipment	3,061,671.13	3,375.00	3,065,046.13
Less Accumulated Depreciation	(1,301,388.00)	(1,181.00)	(1,302,569.00)
Total Noncurrent Assets	1,760,283.13	2,194.00	1,762,477.13
Total Assets	3,618,026.58	1,079,601.46	4,697,628.04
LIABILITIES:			
Current Liabilities:			
Interfund Accounts Payable:			
Due General Fund	74,080.62	40,967.23	115,047.85
Due Food Service		3,101.40	3,101.40
Accounts Payable	159,758.48	104,341.05	264,099.53
Other Current Liabilities	500.00	64,824.45	65,324.45
Contracts Payable	216,092.73		216,092.73
Unearned Revenue	5,104.77	42,709.37	47,814.14
Total Current Liabilities	455,536.60	255,943.50	711,480.10
NET POSITION:			
Net Investment in Capital Assets	1,544,190.40	2,194.00	1,546,384.40
Unrestricted	1,618,299.58	821,463.96	2,439,763.54
Total Net Position	\$ 3,162,489.98	\$ 823,657.96	\$ 3,986,147.94

TOWNSHIP OF WINSLOW SCHOOL DISTRICT
Proprietary Fund
Combining Statement of Revenues, Expenses and Changes in Fund Net Position
For the Fiscal Year Ended June 30, 2024

	Business-Type Activities - Enterprise Funds		
	<u>Food Service</u>	<u>Before-After School Program</u>	<u>Total</u>
OPERATING REVENUES:			
Charges for Services:			
Daily Sales - Reimbursable Programs	\$ 570,866.49	\$ -	\$ 570,866.49
Daily Sales - Non-Reimbursable Programs	484,096.34		484,096.34
Other Sales	37,095.81		37,095.81
Tuition, Net		662,060.58	662,060.58
Total Operating Revenues	<u>1,092,058.64</u>	<u>662,060.58</u>	<u>1,754,119.22</u>
OPERATING EXPENSES:			
Salaries		122,909.94	122,909.94
Employee Benefits		49,025.41	49,025.41
Purchased Professional and Technical Services	6,800.45		6,800.45
Other Purchased Services	2,556,352.36	621,832.14	3,178,184.50
General Supplies	16,025.82	2,462.92	18,488.74
Depreciation	120,818.00	337.00	121,155.00
Miscellaneous Expenditures	74,399.37		74,399.37
Cost of Sales - Non-Reimbursable Programs	<u>507,470.47</u>		<u>507,470.47</u>
Total Operating Expenses	<u>3,281,866.47</u>	<u>796,567.41</u>	<u>4,078,433.88</u>
Operating Income / (Loss)	<u>(2,189,807.83)</u>	<u>(134,506.83)</u>	<u>(2,324,314.66)</u>
NONOPERATING REVENUES (EXPENSES):			
State Sources:			
State School Lunch Program	69,955.82		69,955.82
State School Breakfast Program	14,018.50		14,018.50
Summer Food Service Program State Supplemental	801.50		801.50
Federal Sources:			
Summer Food Service Program	27,747.71		27,747.71
Healthy Hunger Free Kids Act	38,281.12		38,281.12
National School Lunch Program	1,377,407.83		1,377,407.83
National School Lunch Program - Supply Chain Assistance	111,664.37		111,664.37
National School Lunch Program - Snacks Program	28,290.60		28,290.60
National School Breakfast Program	515,993.27		515,993.27
Food Distribution Program	228,680.38		228,680.38
Local Food for Schools Cooperative Program	2,664.30		2,664.30
P-EBT Administrative	3,256.00		3,256.00
Interest and Investment Revenue	33,162.51	26,592.00	59,754.51
Loss on Disposition of Capital Assets	(1,329.00)		(1,329.00)
Miscellaneous	<u>662.65</u>		<u>662.65</u>
Total Nonoperating Revenues (Expenses)	<u>2,451,257.56</u>	<u>26,592.00</u>	<u>2,477,849.56</u>
Change in Net Position	261,449.73	(107,914.83)	153,534.90
Net Position -- July 1	<u>2,901,040.25</u>	<u>931,572.79</u>	<u>3,832,613.04</u>
Net Position -- June 30	<u>\$ 3,162,489.98</u>	<u>\$ 823,657.96</u>	<u>\$ 3,986,147.94</u>

TOWNSHIP OF WINSLOW SCHOOL DISTRICT
Proprietary Fund
Combining Statement of Cash Flows
For the Fiscal Year Ended June 30, 2024

	Business-Type Activities - Enterprise Funds		
	<u>Food Service</u>	<u>Before-After School Program</u>	<u>Total</u>
CASH FLOWS FROM OPERATING ACTIVITIES:			
Receipts from Customers	\$ 918,891.64	\$ 702,991.19	\$ 1,621,882.83
Payments to Employees		(122,909.94)	(122,909.94)
Payments for Employee Benefits		(49,025.41)	(49,025.41)
Payments to Suppliers	(3,098,603.33)	(592,691.90)	(3,691,295.23)
Budget Appropriations			
Net Cash Provided by (Used in) Operating Activities	(2,179,711.69)	(61,636.06)	(2,241,347.75)
CASH FLOWS FROM NON-CAPITAL FINANCING ACTIVITIES:			
State Sources	72,721.80		72,721.80
Federal Sources	2,094,408.00		2,094,408.00
Net Cash Provided by (Used in) Non-Capital Financing Activities	2,167,129.80	-	2,167,129.80
CASH FLOWS FROM CAPITAL AND RELATED FINANCING ACTIVITIES:			
Payments of Contracts Payable for Construction In Progress	(80,496.02)		(80,496.02)
Net Cash Provided by (Used in) Capital and Related Financing Activities	(80,496.02)	-	(80,496.02)
CASH FLOWS FROM INVESTING ACTIVITIES:			
Interest and Dividends	33,162.51	26,592.00	59,754.51
Miscellaneous Revenue	662.65		662.65
Net Cash Provided by (Used in) Investing Activities	33,825.16	26,592.00	60,417.16
Net Increase (Decrease) in Cash and Cash Equivalents	(59,252.75)	(35,044.06)	(94,296.81)
Cash and Cash Equivalents -- July 1	1,267,503.79	1,067,311.66	2,334,815.45
Cash and Cash Equivalents -- June 30	<u>\$ 1,208,251.04</u>	<u>\$ 1,032,267.60</u>	<u>\$ 2,240,518.64</u>
Reconciliation of Operating Income (Loss) to Net Cash Provided by (Used in) Operating Activities:			
Operating Income (Loss)	<u>\$ (2,189,807.83)</u>	<u>\$ (134,506.83)</u>	<u>\$ (2,324,314.66)</u>
Adjustments to Reconcile Operating Income (Loss) to Net Cash Provided by (Used in) Operating Activities:			
Depreciation	120,818.00	337.00	121,155.00
(Increase) Decrease in Accounts Receivable Other	441.00	(2,829.81)	(2,388.81)
(Increase) Decrease in Interfunds Receivable	(769.85)		(769.85)
(Increase) Decrease in Due Students, Net	(178,442.92)		(178,442.92)
(Increase) Decrease in Prepaid Expenses	(3,163.90)	(14,428.10)	(17,592.00)
Increase (Decrease) in Accounts Payable	(5,697.87)	18,540.20	12,842.33
Increase (Decrease) in Other Current Liabilities	500.00	1,051.05	1,551.05
Increase (Decrease) in Interfund Payable	71,306.91	27,491.06	98,797.97
Increase (Decrease) in Unearned Revenue	5,104.77	42,709.37	47,814.14
Total Adjustments	10,096.14	72,870.77	82,966.91
Net Cash Provided by (Used in) Operating Activities	<u>\$ (2,179,711.69)</u>	<u>\$ (61,636.06)</u>	<u>\$ (2,241,347.75)</u>

LONG-TERM DEBT

TOWNSHIP OF WINSLOW SCHOOL DISTRICT
Schedule of Obligations Under Leases
For the Fiscal Year Ended June 30, 2024

<u>Series</u>	<u>Date of Lease</u>	<u>Term of Lease</u>	<u>Amount of Original Issue</u>		<u>Interest Rate Payable</u>	<u>Balance</u>	<u>Additions</u>	<u>Deletions</u>	<u>Balance</u>
			<u>Principal</u>	<u>Interest</u>		<u>June 30, 2023</u>			<u>June 30, 2024</u>
Copiers	03/01/19	5 Years	\$ 26,115.43	\$ 2,040.17	3.00%	\$ 3,712.20	\$ -	\$ 3,712.20	\$ -
Copiers	07/01/19	5 Years	27,424.36	2,142.44	3.00%	5,818.37		5,818.37	
Copier	09/01/19	5 Years	7,859.81	613.99	3.00%	1,940.65		1,659.24	281.41
Copiers	05/01/21	5 Years	716,233.24	97,892.96	5.16%	428,344.82		144,098.90	284,245.92
						<u>\$ 439,816.04</u>	<u>\$ -</u>	<u>\$ 155,288.71</u>	<u>\$ 284,527.33</u>

STATISTICAL SECTION

Financial Trends Information

Financial trends information is intended to assist the user in understanding and assessing how the School District's financial position has changed over time. Please refer to the following exhibits for a historical view of the School District's financial performance.

TOWNSHIP OF WINSLOW SCHOOL DISTRICT
Net Position by Component
Last Ten Fiscal Years (accrual basis of accounting)
Unaudited

	Fiscal Year Ended June 30,									
	2024	2023	2022***	2021**	2020	2019	2018	2017	2016	2015
Governmental Activities										
Net Investment in Capital Assets	\$ 95,294,018.36	\$ 98,353,570.42	\$ 99,297,896.43	\$ 101,433,504.82	\$ 98,085,787.70	\$ 88,140,169.28	\$ 79,585,144.31	\$ 76,187,614.62	\$ 69,508,440.79	\$ 62,775,629.84
Restricted	65,050,353.51	52,061,608.14	43,439,949.42	34,692,857.85	30,580,844.48	35,254,994.40	36,271,785.37	31,661,671.62	31,465,711.60	27,578,078.29
Unrestricted (Deficit)	<u>(12,395,934.29)</u>	<u>(13,308,512.31)</u>	<u>(11,846,821.09)</u>	<u>(15,185,439.74)</u>	<u>(14,096,644.22)</u>	<u>(19,215,367.50)</u>	<u>(17,191,029.67)</u>	<u>(15,360,906.12)</u>	<u>(17,619,204.87)</u>	<u>(17,338,164.40)</u>
Total Governmental Activities Net Position	<u>\$ 147,948,437.58</u>	<u>\$ 137,106,666.25</u>	<u>\$ 130,891,024.76</u>	<u>\$ 120,940,922.93</u>	<u>\$ 114,569,987.96</u>	<u>\$ 104,179,796.18</u>	<u>\$ 98,665,900.01</u>	<u>\$ 92,488,380.12</u>	<u>\$ 83,354,947.52</u>	<u>\$ 73,015,543.73</u>
Business-type Activities										
Net Investment in Capital Assets	\$ 1,546,384.40	\$ 1,588,372.38	\$ 1,150,206.86	\$ 735,393.52	\$ 592,478.16	\$ 485,626.22	\$ 416,208.00	\$ 127,463.89	\$ 104,230.38	\$ 120,108.38
Restricted										
Unrestricted (Deficit)	<u>2,439,763.54</u>	<u>2,244,240.66</u>	<u>2,088,650.61</u>	<u>1,974,852.47</u>	<u>2,064,182.26</u>	<u>2,037,072.27</u>	<u>1,930,729.50</u>	<u>2,084,462.34</u>	<u>1,685,909.43</u>	<u>1,240,039.33</u>
Total Business-type Activities Net Position	<u>\$ 3,986,147.94</u>	<u>\$ 3,832,613.04</u>	<u>\$ 3,238,857.47</u>	<u>\$ 2,710,245.99</u>	<u>\$ 2,656,660.42</u>	<u>\$ 2,522,698.49</u>	<u>\$ 2,346,937.50</u>	<u>\$ 2,211,926.23</u>	<u>\$ 1,790,139.81</u>	<u>\$ 1,360,147.71</u>
Government-wide										
Net Investment in Capital Assets	\$ 96,840,402.76	\$ 99,941,942.80	\$ 100,448,103.29	\$ 102,168,898.34	\$ 98,678,265.86	\$ 88,625,795.50	\$ 80,001,352.31	\$ 76,315,078.51	\$ 69,612,671.17	\$ 62,895,738.22
Restricted	65,050,353.51	52,061,608.14	43,439,949.42	34,692,857.85	30,580,844.48	35,254,994.40	36,271,785.37	31,661,671.62	31,465,711.60	27,578,078.29
Unrestricted (Deficit)	<u>(9,956,170.75)</u>	<u>(11,064,271.65)</u>	<u>(9,758,170.48)</u>	<u>(13,210,587.27)</u>	<u>(12,032,461.96)</u>	<u>(17,178,295.23)</u>	<u>(15,260,300.17)</u>	<u>(13,276,443.78)</u>	<u>(15,933,295.44)</u>	<u>(16,098,125.07)</u>
Total Government-wide Net Position	<u>\$ 151,934,585.52</u>	<u>\$ 140,939,279.29</u>	<u>\$ 134,129,882.23</u>	<u>\$ 123,651,168.92</u>	<u>\$ 117,226,648.38</u>	<u>\$ 106,702,494.67</u>	<u>\$ 101,012,837.51</u>	<u>\$ 94,700,306.35</u>	<u>\$ 85,145,087.33</u>	<u>\$ 74,375,691.44</u>

** For the fiscal year ended June 30, 2021, the School District adopted GASBS No. 84, which required the School District to report several funds that were previously reported as fiduciary fund type as governmental activities and governmental fund type. Balances prior to June 30, 2021 are shown as originally reported and have not been restated for this adoption.

*** For the fiscal year ended June 30, 2022, the School District adopted GASB No. 87, which required the School District to reclassify certain long-term liabilities previously identified as operating leases as lease liabilities and record capital assets for the underlying leases. Balances prior to June 30, 2022 are shown as originally reported and have not been restated for this adoption.

Source: Annual Comprehensive Financial Report, Exhibit A-1.

TOWNSHIP OF WINSLOW SCHOOL DISTRICT
Changes in Net Position
Last Ten Fiscal Years (accrual basis of accounting)
Unaudited

	Fiscal Year Ended June 30,									
	2024	2023	2022 ***	2021 **	2020	2019	2018	2017	2016	2015
Expenses										
Governmental Activities										
Instruction										
Regular	\$ 31,167,943.97	\$ 30,355,169.05	\$ 31,125,081.56	\$ 30,720,663.12	\$ 27,746,822.05	\$ 29,012,930.77	\$ 29,640,964.72	\$ 28,160,321.25	\$ 28,195,540.58	\$ 27,848,036.61
Special Education	9,506,138.19	9,555,634.81	9,729,391.06	9,267,431.22	9,056,174.34	9,642,306.59	9,755,581.20	9,614,655.74	9,317,846.55	9,215,623.75
Other Special Education	1,816,810.56	1,820,486.50	1,831,838.65	1,760,873.08	1,677,718.44	1,770,057.62	1,821,188.28	1,826,975.01	1,780,453.16	1,766,257.81
Support Services:										
Tuition	12,699,997.54	11,371,349.20	9,943,868.42	7,555,486.11	7,411,356.36	7,074,975.11	6,599,011.76	5,504,586.80	6,552,692.18	6,564,837.74
Student & Instruction Related Services	12,933,888.99	12,451,657.80	11,642,128.41	11,906,926.41	11,946,097.33	13,076,189.23	12,892,424.29	11,743,551.26	10,567,715.15	10,427,942.03
General Administrative Services	1,016,530.48	1,040,509.37	1,078,489.91	1,018,629.36	1,064,700.95	976,312.86	931,070.21	1,088,240.96	951,310.95	997,015.57
School Administrative Services	3,665,242.15	3,736,660.92	3,759,922.88	3,867,341.63	3,553,611.78	3,671,746.20	3,509,061.28	3,571,123.33	3,408,836.89	3,442,819.44
Central Services	1,139,316.54	1,118,458.08	1,114,692.22	1,233,140.23	1,049,808.41	1,092,142.47	1,090,497.60	1,022,181.75	1,000,939.29	1,087,313.94
Administrative Information Technology	355,207.31	682,384.71	722,457.71	722,724.19	701,969.42	717,349.72	638,817.95	922,870.82	846,775.03	742,703.54
Plant Operations and Maintenance	9,101,135.56	8,720,591.08	7,916,048.15	7,750,031.70	6,670,950.88	6,900,328.48	7,001,512.00	8,721,080.26	8,526,262.62	8,768,749.76
Pupil Transportation	11,970,542.14	10,705,348.24	8,569,535.89	5,951,298.80	7,305,880.03	8,777,860.92	8,823,667.02	8,294,767.37	7,656,985.56	7,487,815.26
Unallocated Benefits	24,985,041.38	24,947,050.60	29,421,751.62	42,792,300.63	32,511,567.71	38,278,128.26	48,144,695.00	43,374,862.12	33,375,249.95	28,477,070.40
Charter Schools	438,333.00	561,722.00	632,449.00	670,181.00	546,220.00	647,213.00	557,205.00	604,418.00	472,183.00	475,013.00
Debt Service (Principal plus interest and other changes)					(12,797.37)	87,339.98	194,694.15	279,275.38	354,076.72	470,341.31
Depreciation and Amortization	3,731,494.00	3,551,342.00	3,355,104.00	2,926,025.00	2,925,923.00	2,953,216.00	2,775,480.00	549,520.00	553,245.00	550,795.00
Total Governmental Activities Expenses	124,527,621.81	120,618,364.36	120,842,759.48	128,143,052.48	114,156,003.33	124,678,097.21	134,375,870.46	125,278,430.05	113,560,112.63	108,322,335.16
Business-type Activities:										
Food Service	3,281,866.47	2,924,205.53	3,169,428.72	1,329,375.20	2,099,469.74	2,593,451.89	2,676,279.46	2,501,214.84	2,511,813.37	2,266,034.24
Before-After School Program	796,567.41	688,313.23	621,820.67	259,818.94	698,201.32	805,703.74	786,917.66	740,919.54	646,190.31	610,840.61
Total Business-type Activities Expenses	4,078,433.88	3,612,518.76	3,791,249.39	1,589,194.14	2,797,671.06	3,399,155.63	3,463,197.12	3,242,134.38	3,158,003.68	2,876,874.85
Total Government-wide Expenses	\$ 128,606,055.69	\$ 124,230,883.12	\$ 124,634,008.87	\$ 129,732,246.62	\$ 116,953,674.39	\$ 128,077,252.84	\$ 137,839,067.58	\$ 128,520,564.43	\$ 116,718,116.31	\$ 111,199,210.01
Program Revenues										
Governmental Activities:										
Charges for Services:										
Regular Instruction	\$ 2,971,555.13	\$ 3,676,529.05	\$ 3,497,804.48	\$ 3,304,229.64	\$ 3,165,511.56	\$ 3,432,322.28	\$ 3,342,422.78	\$ 3,345,955.76	\$ 3,637,579.52	\$ 3,594,001.10
Student Transportation	94,957.42	74,928.05	170,711.72	127,239.38	28,569.30	56,995.94	20,998.17	48,815.58	168,988.75	129,481.25
Operating Grants and Contributions:										
Regular Instruction	7,986,487.88	5,220,795.60	5,210,870.28	3,501,161.39	2,676,283.47	3,021,748.89	3,264,007.41	3,148,563.26	3,406,466.67	
Student and Instruction Related Services	6,237,770.89	1,980,651.71	2,057,204.31	1,746,449.70	1,632,295.71	1,544,539.30	1,502,846.14	1,320,732.07	1,343,332.35	
Interest on Long Term Debt					1,128,209.00	1,387,073.00	1,402,933.00	1,417,641.00	1,429,048.00	
Unallocated Benefits	11,749,388.18	13,656,133.79	19,072,286.02	29,327,099.01	18,522,306.34	24,086,619.52	33,337,668.32	28,423,125.19	20,673,377.70	16,521,372.45
Capital Grants and Contributions	804,682.70	1,017,670.54	324,862.34							
Total Governmental Activities Program Revenues	29,844,842.20	25,626,708.74	30,333,739.15	38,006,179.12	27,153,175.38	33,529,298.93	42,870,875.82	37,704,832.86	30,658,792.99	20,244,854.80
Business-type activities:										
Charges for services:										
Food service	1,092,058.64	1,038,841.73	293,556.60	19,606.47	583,172.64	873,998.95	860,200.51	892,292.11	869,017.24	788,782.23
Before-After School Program	662,060.58	672,645.25	502,035.64	39,279.19	766,647.51	861,818.44	908,575.61	812,200.73	942,518.94	872,510.26
Operating Grants and Contributions:										
Food service	2,418,761.40	2,464,465.00	3,522,968.67	1,580,563.97	1,541,489.25	1,820,312.69	1,908,124.98	1,957,479.00	1,815,295.88	1,717,911.10
Total Business-type Activities Program Revenues	4,172,880.62	4,175,951.98	4,318,560.91	1,639,449.63	2,891,309.40	3,556,130.08	3,676,901.10	3,661,971.84	3,626,832.06	3,379,203.59
Total Government-wide Program Revenues	\$ 34,017,722.82	\$ 29,802,660.72	\$ 34,652,300.06	\$ 39,645,628.75	\$ 30,044,484.78	\$ 37,085,429.01	\$ 46,547,776.92	\$ 41,366,804.70	\$ 34,285,625.05	\$ 23,624,058.39
Net (Expense)/Revenue										
Governmental Activities	\$ (94,682,779.61)	\$ (94,991,655.62)	\$ (90,509,020.33)	\$ (90,136,873.36)	\$ (87,002,827.95)	\$ (91,148,798.28)	\$ (91,504,994.64)	\$ (87,573,597.19)	\$ (82,901,319.64)	\$ (88,077,480.36)
Business-type Activities	94,446.74	563,433.22	527,311.52	50,255.49	93,638.34	156,974.45	213,703.98	419,837.46	468,828.38	502,328.74
Total Government-wide Net (Expense) Revenue	\$ (94,588,332.87)	\$ (94,428,222.40)	\$ (89,981,708.81)	\$ (90,086,617.87)	\$ (86,909,189.61)	\$ (90,991,823.83)	\$ (91,291,290.66)	\$ (87,153,759.73)	\$ (82,432,491.26)	\$ (87,575,151.62)

(Continued)

TOWNSHIP OF WINSLOW SCHOOL DISTRICT
Changes in Net Position
Last Ten Fiscal Years (accrual basis of accounting)
Unaudited

	Fiscal Year Ended June 30,									
	2024	2023	2022 ***	2021 **	2020	2019	2018	2017	2016	2015
General Revenues and Other Changes in Net Position										
Governmental Activities:										
Taxes:										
Property Taxes, Levied for General Purposes	\$ 53,661,715.00	\$ 52,609,524.00	\$ 51,577,965.00	\$ 50,566,633.00	\$ 49,575,130.00	\$ 48,603,069.00	\$ 47,650,068.00	\$ 46,715,753.00	\$ 45,799,758.00	\$ 44,901,724.00
Taxes Levied for Debt Service				82,149.00	1,278,707.00	1,495,339.00	1,511,458.00	1,525,484.00	1,492,682.00	1,765,837.00
Federal and State Aid not Restricted	49,123,136.69	47,180,568.90	48,031,031.84	46,674,059.32	45,679,495.44	45,855,864.83	45,503,377.42	45,271,804.53	44,756,882.75	44,990,360.31
Federal and State Aid Restricted				71,621.00	15,405.13	32,147.42	288,808.34	721,977.19	631,650.00	5,240,925.50
Miscellaneous Income	2,747,276.88	1,417,204.21	855,838.76	363,197.04	844,282.16	686,078.77	648,000.74	2,472,011.07	538,628.99	263,874.73
Gain/Loss on Disposal of Capital Assets	(7,577.63)		(1,750.00)	(1,351,499.00)		(9,804.57)			21,120.99	(4,500.00)
Total Governmental Activities	<u>105,524,550.94</u>	<u>101,207,297.11</u>	<u>100,463,085.60</u>	<u>96,406,160.36</u>	<u>97,393,019.73</u>	<u>96,662,694.45</u>	<u>95,601,712.50</u>	<u>96,707,029.79</u>	<u>93,240,722.73</u>	<u>97,158,221.54</u>
Business-type Activities										
Miscellaneous Income	60,417.16	30,322.35	1,299.96	3,330.08	28,972.61	25,412.97	10,980.18	1,948.96		
Gain/Loss on Disposal of Capital Assets	(1,329.00)								11,442.27	(1,210.00)
Total Business-type Activities	<u>59,088.16</u>	<u>30,322.35</u>	<u>1,299.96</u>	<u>3,330.08</u>	<u>28,972.61</u>	<u>25,412.97</u>	<u>10,980.18</u>	<u>1,948.96</u>	<u>11,442.27</u>	<u>(1,210.00)</u>
Total Government-wide	<u>\$ 105,583,639.10</u>	<u>\$ 101,237,619.46</u>	<u>\$ 100,464,385.56</u>	<u>\$ 96,409,490.44</u>	<u>\$ 97,421,992.34</u>	<u>\$ 96,688,107.42</u>	<u>\$ 95,612,692.68</u>	<u>\$ 96,708,978.75</u>	<u>\$ 93,252,165.00</u>	<u>\$ 97,157,011.54</u>
Change in Net Position										
Governmental Activities	\$ 10,841,771.33	\$ 6,215,641.49	\$ 9,954,065.27	\$ 6,269,287.00	\$ 10,390,191.78	\$ 5,513,896.17	\$ 4,096,717.86	\$ 9,133,432.60	\$ 10,339,403.09	\$ 9,080,741.18
Business-type Activities	<u>153,534.90</u>	<u>593,755.57</u>	<u>528,611.48</u>	<u>53,585.57</u>	<u>122,610.95</u>	<u>182,387.42</u>	<u>224,684.16</u>	<u>421,786.42</u>	<u>480,270.65</u>	<u>501,118.74</u>
Total Government-wide	<u>\$ 10,995,306.23</u>	<u>\$ 6,809,397.06</u>	<u>\$ 10,482,676.75</u>	<u>\$ 6,322,872.57</u>	<u>\$ 10,512,802.73</u>	<u>\$ 5,696,283.59</u>	<u>\$ 4,321,402.02</u>	<u>\$ 9,555,219.02</u>	<u>\$ 10,819,673.74</u>	<u>\$ 9,581,859.92</u>

** For the fiscal year ended June 30, 2021, the School District adopted GASBS No. 84, which required the School District to report several funds that were previously reported as fiduciary fund type as governmental activities and governmental fund type. Balances prior to June 30, 2021 are shown as originally reported and have not been restated for this adoption.

*** For the fiscal year ended June 30, 2022, the School District adopted GASB No. 87, which required the School District to reclassify certain long-term liabilities previously identified as operating leases as lease liabilities and record capital assets for the underlying leases. Balances prior to June 30, 2022 are shown as originally reported and have not been restated for this adoption.

Source: Annual Comprehensive Financial Report, Exhibit A-2.

TOWNSHIP OF WINSLOW SCHOOL DISTRICT
Fund Balances, Governmental Funds
Last Ten Fiscal Years (modified accrual basis of accounting)
Unaudited

	Fiscal Year Ended June 30,									
	<u>2024</u>	<u>2023</u>	<u>2022</u>	<u>2021 **</u>	<u>2020</u>	<u>2019</u>	<u>2018</u>	<u>2017</u>	<u>2016</u>	<u>2015</u>
General Fund										
Restricted	\$ 49,953,249.39	\$ 46,481,918.50	\$ 35,296,720.86	\$ 30,078,228.69	\$ 22,423,537.00	\$ 19,754,564.56	\$ 25,632,084.93	\$ 26,225,155.81	\$ 18,766,816.14	\$ 21,827,125.10
Assigned	2,414,260.09	1,655,251.27	1,717,903.67	1,607,876.58	5,492,292.02	2,113,837.41	2,398,794.91	4,103,634.31	3,099,990.45	2,022,437.33
Unassigned (Deficit)	<u>(1,467,863.81)</u>	<u>(611,136.47)</u>	<u>2,826,656.32</u>	<u>994,689.25</u>	<u>(1,667,758.84)</u>	<u>(1,354,762.37)</u>	<u>(1,742,836.58)</u>	<u>(2,261,680.14)</u>	<u>(2,154,358.86)</u>	<u>(2,350,885.31)</u>
Total General Fund	<u>\$ 50,899,645.67</u>	<u>\$ 47,526,033.30</u>	<u>\$ 39,841,280.85</u>	<u>\$ 32,680,794.52</u>	<u>\$ 26,248,070.18</u>	<u>\$ 20,513,639.60</u>	<u>\$ 26,288,043.26</u>	<u>\$ 28,067,109.98</u>	<u>\$ 19,712,447.73</u>	<u>\$ 21,498,677.12</u>
All Other Governmental Funds										
Restricted, Reported in:										
Capital Projects Fund	\$ 14,979,049.81	\$ 5,468,785.95	\$ 9,036,107.27	\$ 4,531,904.95	\$ 8,157,305.97	\$ 13,386,591.29	\$ 10,639,698.79	\$ 5,436,514.53	\$ 9,598,903.73	\$ 3,551,885.20
Debt Service Fund					1.51	1.14	1.65	1.28	1.28	176,630.66
Special Revenue Fund	118,054.31	110,903.69	107,121.29	82,724.21						
Unassigned (Deficit), Reported in:										
Special Revenue Fund					<u>(74,251.60)</u>	<u>(82,581.50)</u>	<u>(82,807.00)</u>	<u>(76,474.70)</u>	<u>(69,655.30)</u>	<u>(38,480.90)</u>
Total All Other Governmental Funds	<u>\$ 15,097,104.12</u>	<u>\$ 5,579,689.64</u>	<u>\$ 9,143,228.56</u>	<u>\$ 4,614,629.16</u>	<u>\$ 8,083,055.88</u>	<u>\$ 13,304,010.93</u>	<u>\$ 10,556,893.44</u>	<u>\$ 5,360,041.11</u>	<u>\$ 9,529,249.71</u>	<u>\$ 3,690,034.96</u>

** For the fiscal year ended June 30, 2021, the School District adopted GASBS No. 84, which required the School District to report several funds that were previously reported as fiduciary fund type as governmental activities and governmental fund type. Balances prior to June 30, 2021 are shown as originally reported and have not been restated for this adoption.

Source: District Records

TOWNSHIP OF WINSLOW SCHOOL DISTRICT
Changes in Fund Balances, Governmental Funds
Last Ten Fiscal Years (modified accrual basis of accounting)
Unaudited

	For the Fiscal Year Ended June 30,									
	2024	2023	2022	2021 **	2020	2019	2018	2017	2016	2015
Revenues										
Tax Levy	\$ 53,661,715.00	\$ 52,609,524.00	\$ 51,577,965.00	\$ 50,648,782.00	\$ 50,853,837.00	\$ 50,098,408.00	\$ 49,161,526.00	\$ 48,241,237.00	\$ 47,292,440.00	\$ 46,667,561.00
Tuition Charges	2,971,555.13	3,676,529.05	3,497,804.48	3,304,229.64	3,165,511.56	3,432,322.28	3,342,422.78	3,345,955.76	3,637,579.52	3,594,001.10
Miscellaneous	2,842,234.30	1,492,132.26	1,026,550.48	490,436.42	872,851.46	743,074.71	668,998.91	2,520,826.65	707,617.74	393,355.98
State Sources	75,815,830.21	71,611,757.92	72,189,881.24	65,514,126.37	62,905,889.46	62,623,122.83	61,332,825.85	59,836,682.79	57,413,889.72	55,258,461.25
Federal Sources	13,168,368.13	7,256,502.62	6,895,047.55	3,870,731.05	3,013,518.63	3,227,021.13	3,398,653.78	3,098,247.45	3,509,609.45	3,075,312.01
Total Revenue	148,459,702.77	136,646,445.85	135,187,248.75	123,828,305.48	120,811,608.11	120,123,948.95	117,904,427.32	117,042,949.65	112,561,136.43	108,988,691.34
Expenditures										
Instruction:										
Regular Instruction	30,975,121.57	30,095,464.23	30,789,837.80	30,356,795.12	27,362,737.05	28,610,687.77	29,190,306.72	27,993,360.25	28,032,016.58	27,654,640.61
Special Education Instruction	9,506,138.19	9,555,634.81	9,729,391.06	9,267,431.22	9,056,174.34	9,642,306.59	9,755,581.20	9,614,655.74	9,317,846.55	9,215,623.75
Other Special Instruction	1,816,810.56	1,820,486.50	1,831,838.65	1,760,873.08	1,677,718.44	1,770,057.62	1,821,188.28	1,826,975.01	1,780,453.16	1,766,257.81
Support Services:										
Tuition	12,699,997.54	11,371,349.20	9,943,868.42	7,555,486.11	7,411,356.36	7,074,975.11	6,599,011.76	5,504,586.80	6,552,692.18	6,564,837.74
Student and Instruction Related Services	12,885,283.35	12,419,419.86	11,599,500.87	11,811,032.41	11,760,305.33	12,812,730.23	12,577,215.29	11,729,079.26	10,552,605.15	10,411,255.03
General Administrative Services	1,023,810.87	1,047,494.14	1,076,987.74	1,017,297.36	1,063,190.95	974,301.86	928,555.21	1,084,761.96	947,832.95	993,538.57
School Administrative Services	3,656,681.15	3,727,938.92	3,759,089.88	3,866,333.63	3,552,428.78	3,670,562.20	3,507,878.28	3,570,823.33	3,408,537.89	3,442,519.44
Central Services	1,138,388.73	1,118,203.76	1,113,125.02	1,233,140.23	1,049,808.41	1,090,694.47	1,090,497.60	1,021,367.75	1,000,435.29	1,086,622.94
Administration Information Technology	412,755.09	630,867.76	707,840.73	722,724.19	699,074.42	717,349.72	638,817.95	729,402.82	695,021.03	667,626.54
Plant Operations and Maintenance	9,030,697.56	8,611,197.08	7,765,045.15	7,597,277.70	6,493,377.88	6,708,763.48	6,816,075.00	6,546,963.26	6,362,979.62	6,641,005.76
Pupil Transportation	11,455,631.30	10,191,593.01	7,896,045.15	5,202,513.80	6,578,365.03	8,096,388.92	8,175,365.02	7,655,506.37	7,027,509.56	6,892,441.26
Unallocated Employee Benefits	39,078,069.92	36,798,244.57	35,207,050.21	30,913,537.76	28,668,062.91	28,139,722.05	26,902,400.05	24,224,205.57	21,524,574.72	19,970,011.07
Charter Schools	438,333.00	561,722.00	632,449.00	670,181.00	546,220.00	647,213.00	557,205.00	604,418.00	472,183.00	475,013.00
Capital Outlay	1,627,002.09	3,575,616.48	2,445,986.92	8,908,882.12	11,972,397.05	10,313,069.59	3,012,153.72	7,808,264.88	7,735,104.01	2,034,472.26
Debt Service:										
Principal				80,000.00	2,355,000.00	2,720,000.00	2,655,000.00	2,600,000.00	2,670,000.00	2,615,000.00
Interest and Other Charges				2,150.00	51,915.63	162,412.51	259,390.63	343,125.00	428,359.38	504,509.38
Total Expenditures	135,744,720.92	131,525,232.32	124,498,056.60	120,965,655.73	120,298,132.58	123,151,235.12	114,486,641.71	112,857,496.00	108,508,151.07	100,935,375.16
Excess (Deficiency) of Revenues Over (Under) Expenditures	12,714,981.85	5,121,213.53	10,689,192.15	2,862,649.75	513,475.53	(3,027,286.17)	3,417,785.61	4,185,453.65	4,052,985.36	8,053,316.18
Other Financing Sources (Uses)										
SBITAs (non-budgeted)	176,045.00									
Total Other Financing Sources (Uses)	176,045.00	-	-	-	-	-	-	-	-	-
Net Change in Fund Balances	\$ 12,891,026.85	\$ 5,121,213.53	\$ 10,689,192.15	\$ 2,862,649.75	\$ 513,475.53	\$ (3,027,286.17)	\$ 3,417,785.61	\$ 4,185,453.65	\$ 4,052,985.36	\$ 8,053,316.18
Debt Service as a Percentage of Noncapital Expenditures	0.00%	0.00%	0.00%	0.07%	2.22%	2.55%	2.61%	2.80%	3.07%	3.15%

** For the fiscal year ended June 30, 2021, the School District adopted GASBS No. 84, which required the School District to report several funds that were previously reported as fiduciary fund type as governmental activities and governmental fund type. Balances prior to June 30, 2021 are shown as originally reported and have not been restated for this adoption.

Source: District Records

TOWNSHIP OF WINSLOW SCHOOL DISTRICT
General Fund - Other Local Revenue by Source
Last Ten Fiscal Years (modified accrual basis of accounting)
Unaudited

	For the Fiscal Year Ended June 30,									
	<u>2024</u>	<u>2023</u>	<u>2022</u>	<u>2021</u>	<u>2020</u>	<u>2019</u>	<u>2018</u>	<u>2017</u>	<u>2016</u>	<u>2015</u>
Interest on Investments	\$ 1,604,133.57	\$ 759,117.97	\$ 40,602.93	\$ 60,029.30	\$ 338,031.30	\$ 448,999.34	\$ 225,861.83	\$ 62,314.54	\$ 34,769.85	\$ 18,459.21
Use of Facilities Fees	625.00	325.00	325.00	25.00	3,125.00	4,175.00	4,325.00	4,700.00	9,881.25	2,324.09
Transportation Fees - Prior Year				5.30				11,600.60		
Refund of Prior Yr. Expenses	684,294.09	11,304.89	283,445.30	2,808.09	137,629.82				10,849.71	151,246.52
Refund of Prior Yr. Tuition	39,495.26	196,632.75	85,380.79	67,323.43	79,621.43	5,739.98	23,169.18	1,882,050.90	110,761.54	
E-Rate Refund	68,294.98	67,454.50	77,870.51	75,077.28	92,465.28	143,962.92	189,654.56	468,982.10	264,982.11	
Insurance Refund	25,017.61	60,868.35							9,212.14	3,900.29
Sale of Assets			42,122.00	6,106.56	15,552.00		30,024.78	278.75	26,436.75	1,009.77
School Bus Advertising									2,437.50	609.37
Lost Book/ID Fine	4,287.58	4,421.50	4,313.31	8,402.25	4,143.45	10,313.60	9,821.72	11,382.25	5,709.66	1,618.98
Other Refunds									25,358.80	
Voided Checks				621.00	80,205.99		101,731.50	213.61		998.26
Chromebook Fees	1,350.00	4,457.00	23,150.91	17,296.55						
Miscellaneous Other	4,059.21	36.80	2,240.56	1,581.71	33,839.82	5,252.50	19,421.18	3,409.33		9,276.30
	<u>\$ 2,431,557.30</u>	<u>\$ 1,104,618.76</u>	<u>\$ 559,451.31</u>	<u>\$ 239,276.47</u>	<u>\$ 784,614.09</u>	<u>\$ 618,443.34</u>	<u>\$ 604,009.75</u>	<u>\$ 2,444,932.08</u>	<u>\$ 500,399.31</u>	<u>\$ 189,442.79</u>

Source: District Records

Revenue Capacity Information

Revenue capacity information is intended to assist users in understanding and assessing the factors affecting the School District's ability to generate revenues. Please refer to the following exhibits for a historical view of these factors and how they relate to the School District's ability to generate revenues.

TOWNSHIP OF WINSLOW SCHOOL DISTRICT
Assessed Value and Actual Value of Taxable Property
Last Ten Fiscal Years
Unaudited

Fiscal Year Ended June 30,	Vacant Land	Residential	Farm Reg.	Qfarm	Commercial	Industrial	Apartment	Total Assessed Value	Less: Tax-Exempt Property	Public Utilities (1)	Net Valuation Taxable	Estimated Actual (County Equalized) Value	Total Direct School Tax Rate (2)
2024	\$ 45,663,600.00	\$ 2,317,555,000.00	\$ 23,636,200.00	\$ 4,479,600.00	\$ 233,644,300.00	\$ 28,262,000.00	\$ 91,273,000.00	\$ 2,744,513,700.00	\$ 505,416,600.00	\$ -	\$ 2,744,513,700.00	\$ 3,992,559,031.00	\$ 1.975
2023	52,946,300.00	2,301,278,200.00	23,768,200.00	4,192,000.00	230,669,400.00	28,262,000.00	91,273,000.00	2,732,389,100.00	494,915,200.00	-	2,732,389,100.00	3,539,135,133.00	1.945
2022	51,937,100.00	2,288,582,700.00	23,785,900.00	4,373,400.00	224,662,600.00	28,262,000.00	70,942,000.00	2,692,545,700.00	491,113,000.00	4,924,500.00	2,697,470,200.00	3,102,146,642.00	1.931
2021	51,359,100.00	2,279,383,300.00	23,365,300.00	4,350,000.00	221,653,800.00	28,262,000.00	61,778,300.00	2,670,151,800.00	483,089,800.00	5,329,207.00	2,675,481,007.00	2,862,411,222.00	1.911
2020	57,659,800.00	2,267,936,600.00	23,884,800.00	4,677,400.00	202,179,350.00	31,662,000.00	52,377,900.00	2,640,377,850.00	485,424,900.00	5,404,333.00	2,645,782,183.00	2,764,674,206.00	1.919
2019	56,976,400.00	2,268,389,200.00	22,706,200.00	7,824,100.00	201,442,250.00	32,033,800.00	52,170,900.00	2,641,542,850.00	481,264,300.00	5,406,776.00	2,646,949,626.00	2,746,764,301.00	1.907
2018	52,961,200.00	2,272,852,300.00	21,509,600.00	4,261,300.00	201,876,250.00	32,074,700.00	52,170,900.00	2,637,706,250.00	475,002,200.00	5,425,223.00	2,643,131,473.00	2,668,023,997.00	1.877
2017	54,708,200.00	2,272,549,200.00	21,593,600.00	4,117,900.00	203,087,250.00	30,351,600.00	47,975,400.00	2,634,383,150.00	451,210,400.00	5,412,999.00	2,639,796,149.00	2,629,279,161.00	1.845
2016	56,605,500.00	2,273,436,000.00	24,109,100.00	4,211,400.00	203,287,500.00	31,045,900.00	47,975,400.00	2,640,670,800.00	436,688,700.00	5,396,140.00	2,646,066,940.00	2,667,100,945.00	1.805
2015	67,879,900.00	2,260,122,200.00	29,630,300.00	4,380,800.00	193,524,600.00	31,104,200.00	44,388,900.00	2,631,030,900.00	424,302,600.00	5,562,775.00	2,636,593,675.00	2,655,321,675.00	1.782

(1) Taxable Value of Machinery, Implements and Equipment of Telephone, Telegraph and Messenger System Companies

(2) Tax Rates are per \$100.00 of Assessed Valuation

Source: Camden County Board of Taxation

TOWNSHIP OF WINSLOW SCHOOL DISTRICT

Direct and Overlapping Property Tax Rates

Last Ten Fiscal Years

(rate per \$100 of assessed value)

Unaudited

Fiscal Year Ended <u>June 30.</u>	District Direct Rate			Overlapping Rates			Total Direct and Overlapping <u>Tax Rate</u>
	Winslow Township School District <u>Basic Rate (1)</u>	General Obligation Debt <u>Service (2)</u>	Total Direct School <u>Tax Rate</u>	Winslow <u>Township</u>	Camden <u>County</u>	Fire <u>Districts</u>	
2024	\$ 1.975	\$ -	\$ 1.975	\$ 0.692	\$ 0.958	\$ 0.277	\$ 3.902
2023	1.945	-	1.945	0.655	0.931	0.268	3.799
2022	1.931	-	1.931	0.655	0.901	0.195	3.682
2021	1.908	0.003	1.911	0.640	0.902	0.187	3.640
2020	1.871	0.048	1.919	0.633	0.886	0.170	3.608
2019	1.850	0.057	1.907	0.623	0.825	0.157	3.512
2018	1.819	0.058	1.877	0.613	0.902	0.145	3.537
2017	1.787	0.058	1.845	0.605	0.886	0.138	3.474
2016	1.748	0.057	1.805	0.595	0.892	0.138	3.430
2015	1.715	0.067	1.782	0.580	0.884	0.134	3.380

(1) The district's basic tax rate is calculated from the A4F form which is submitted with the budget and the net valuation taxable.

(2) Rates for debt service are based on each year's requirements.

Source: Municipal Tax Collector

TOWNSHIP OF WINSLOW SCHOOL DISTRICT

Principal Property Tax Payers
Current Year and Nine Years Ago
Unaudited

Taxpayer	2024			2015		
	Taxable Assessed Value	Rank	% of Total District Net Assessed Value	Taxable Assessed Value	Rank	% of Total District Net Assessed Value
Taylor Woods Apt. & Oneida Acq.	\$ 28,190,800.00	1	1.03%			
Fountains Prop Co., LLC	19,500,000.00	2	0.71%			
Sunrise Cedar Parke SL, LLC				\$ 15,000,000.00	1	0.57%
Carmax Auto Superstores, Inc.	14,504,000.00	3	0.53%	7,004,000.00	7	0.27%
Kali Road 105 LLC	13,604,500.00	4	0.50%			
IIP-NJ-1, LLC	12,550,000.00	5	0.46%			
Johns Manville	10,500,000.00	6	0.38%	13,900,000.00	2	0.53%
Inland American Sicklerville, LLC	8,258,600.00	7	0.30%	8,258,600.00	4	0.31%
Edgewood Acres/Gardens				8,098,400.00	5	0.31%
Banko Beverage				7,050,000.00	6	0.27%
Tamberlane	6,283,400.00	8	0.23%	10,880,100.00	3	0.41%
F & G Winslow	6,100,000.00	9	0.22%			
Winslow Center Partners				6,100,000.00	8	0.23%
Winslow House Apartments, LLC	6,012,700.00	10	0.22%	5,766,500.00	9	0.22%
Donio Leasing Compnay				5,381,400.00	10	0.20%
Total	<u>\$ 125,504,000.00</u>		<u>4.57%</u>	<u>\$ 87,439,000.00</u>		<u>3.32%</u>

Source: Municipal Tax Assessor

TOWNSHIP OF WINSLOW SCHOOL DISTRICT
Property Tax Levies and Collections
Last Ten Fiscal Years
Unaudited

Fiscal Year Ended June 30,	General Purpose Taxes Levied for the Fiscal Year	<u>Collected within the Fiscal Year of the Levy (1)</u>		Collections in Subsequent Years
		<u>Amount</u>	<u>Percentage of Levy</u>	
2024	\$ 53,661,715.00	\$ 44,718,098.00	83%	\$ 8,943,617.00
2023	52,609,524.00	48,225,397.00	92%	4,384,127.00
2022	51,577,965.00	47,365,765.00	92%	4,212,200.00
2021	50,566,633.00	46,345,902.00	92%	4,220,731.00
2020	49,575,130.00	45,337,342.00	91%	4,237,788.00
2019	48,603,069.00	44,428,201.00	91%	4,174,868.00
2018	47,650,068.00	43,553,275.00	91%	4,096,793.00
2017	46,715,753.00	46,715,753.00	100%	-
2016	45,799,758.00	43,167,288.00	94%	2,632,470.00
2015	44,901,724.00	41,012,760.60	91%	3,888,963.40

(1) School taxes are collected by the Municipal Tax Collector. Under New Jersey State Statute, a municipality is required to remit to the school district the entire property tax balance, in the amount voted upon or certified prior to the end of the school year.

Source: District records including the Certificate and Report of School Taxes (A4F form)

Debt Capacity Information

Debt capacity information is intended to assist users in understanding and assessing the School District's debt burden and its ability to issue additional debt. Please refer to the following exhibits for a historical view of the School District's outstanding debt and its debt capacity.

TOWNSHIP OF WINSLOW SCHOOL DISTRICT
Ratios of Outstanding Debt by Type
Last Ten Fiscal Years
Unaudited

Fiscal Year Ended <u>June 30,</u>	Governmental Activities				Business-Type Activities		Percentage of Personal Income (2)	Per Capita (3)
	General Obligation Bonds (1)	Certificates of Participation	Leases	Bond Anticipation Notes (BANs)	Leases	Total District		
2024	\$ -	\$ -	\$ 284,527.33	\$ -	\$ -	\$ 284,527.33	N/A	N/A
2023	-	-	439,816.04	-	-	439,816.04	N/A	\$ 10.98
2022	-	-	589,371.15	-	-	589,371.15	0.02%	14.77
2021	-	-	-	-	-	-	0.00%	-
2020	80,000.00	-	-	-	-	80,000.00	0.00%	2.08
2019	2,435,000.00	-	-	-	-	2,435,000.00	0.11%	63.04
2018	5,155,000.00	-	-	-	-	5,155,000.00	0.25%	133.21
2017	7,810,000.00	-	-	-	-	7,810,000.00	0.39%	200.05
2016	10,410,000.00	-	-	-	-	10,410,000.00	0.54%	264.70
2015	13,080,000.00	-	-	-	-	13,080,000.00	0.70%	335.22

(1) District Records

(2) Personal income has been estimated based upon the municipal population and per capita

(3) Per Capita by municipality-estimated based upon Census Bureau midyear population estimates

N/A - At the time of ACFR completion, this data was not yet available.

TOWNSHIP OF WINSLOW SCHOOL DISTRICT
Ratios of Net General Bonded Debt Outstanding
Last Ten Fiscal Years
Unaudited

<u>General Bonded Debt Outstanding</u>					
<u>Fiscal Year</u> <u>Ended June 30,</u>	<u>General</u> <u>Obligation</u> <u>Bonds</u>	<u>Deductions</u>	<u>Net General</u> <u>Bonded Debt</u> <u>Outstanding (1)</u>	<u>Percentage of</u> <u>Actual Taxable</u> <u>Value of Property (2)</u>	<u>Per Capita (3)</u>
2024	\$ -	\$ -	\$ -	0.00%	\$ -
2023	-	-	-	0.00%	-
2022	-	-	-	0.00%	-
2021	-	-	-	0.00%	-
2020	80,000.00	-	80,000.00	0.00%	2.08
2019	2,435,000.00	-	2,435,000.00	0.09%	63.04
2018	5,155,000.00	-	5,155,000.00	0.20%	133.21
2017	7,810,000.00	-	7,810,000.00	0.30%	200.05
2016	10,410,000.00	-	10,410,000.00	0.39%	264.70
2015	13,080,000.00	-	13,080,000.00	0.50%	335.22

Sources:

- (1) District Records
- (2) Net Assessed Valuation provided by Abstract of Ratables, County Board of Taxation
- (3) Per Capita calculation based upon population information provided by the NJ Dept. of Labor and Workforce Development

TOWNSHIP OF WINSLOW SCHOOL DISTRICT
Direct and Overlapping Governmental Activities Debt
As of December 31, 2023
Unaudited

	<u>Gross Debt</u>	<u>Deductions</u>	<u>Statutory Net Debt Outstanding</u>	<u>Net Debt Outstanding Allocated to Winslow Township</u>
Municipal Debt: (1)				
Winslow Township	\$ 31,420,414.16	\$ 18,183,463.27	\$ 13,236,950.89	\$ 13,236,950.89
Winslow Township Fire District #1 (3)	3,345,000.00		3,345,000.00	3,345,000.00
	<u>34,765,414.16</u>	<u>18,183,463.27</u>	<u>16,581,950.89</u>	<u>16,581,950.89</u>
Overlapping Debt Apportioned to the Municipality:				
County of Camden: (2)				
General:				
Bonds and Notes	91,195,196.00	25,514,196.00 (4)	65,681,000.00	4,880,870.71 (6)
Loan Agreement	335,270,000.00		335,270,000.00	24,914,503.78 (6)
Bonds Issued by Other Public Bodies Guaranteed by the County	<u>225,287,067.00</u>	<u>225,287,067.00 (5)</u>		
	<u>651,752,263.00</u>	<u>250,801,263.00</u>	<u>400,951,000.00</u>	<u>29,795,374.49</u>
	<u>\$ 686,517,677.16</u>	<u>\$ 268,984,726.27</u>	<u>\$ 417,532,950.89</u>	<u>\$ 46,377,325.38</u>

Sources:

- (1) Winslow Township Annual Debt Statement - December 31, 2023.
- (2) Camden County.
- (3) Winslow Township Fire District.
- (4) Includes Reserve for Payment of Bonds, Other Accounts Receivable and General Obligation Refunding Bonds.
- (5) Deductible in accordance with N.J.S.A. 40:37A-80.
- (6) Such debt is allocated as a proportion of the Township's share of the total 2023 Equalized Value, which is 7.43%.
The source for this computation was the 2023 Table of Equalized Valuations, which is supplied by the New Jersey Division of Taxation.

TOWNSHIP OF WINSLOW SCHOOL DISTRICT
Legal Debt Margin Information
Last Ten Fiscal Years
Unaudited

Legal Debt Margin Calculation for Fiscal Year 2024										
Equalized Valuation Basis (1)										
2023										
\$ 3,946,828,109.00										
2022										
3,470,222,580.00										
2021										
3,039,790,301.00										
[A]										
\$ 10,456,840,990.00										
Average equalized valuation of taxable property										
[A/3]										
\$ 3,485,613,663.33										
Debt limit (4% of average equalization value) (2)										
[B]										
\$ 139,424,546.53										
Total Net Debt Applicable to Limit										
[C]										
-										
Legal Debt Margin										
[B-C]										
\$ 139,424,546.53										
Fiscal Year Ended June 30,										
2024	2023	2022	2021	2020	2019	2018	2017	2016	2015	
Debt limit	\$ 139,424,546.53	\$ 124,010,866.17	\$ 118,271,769.12	\$ 109,331,959.13	\$ 107,197,266.97	\$ 105,872,978.63	\$ 105,119,444.12	\$ 105,168,709.28	\$ 104,518,925.28	\$ 104,723,925.92
Total net debt applicable to limit (3)	-	-	-	-	80,000.00	2,435,000.00	5,155,000.00	7,810,000.00	11,365,000.00	14,115,000.00
Legal debt margin	\$ 139,424,546.53	\$ 124,010,866.17	\$ 118,271,769.12	\$ 109,331,959.13	\$ 107,117,266.97	\$ 103,437,978.63	\$ 99,964,444.12	\$ 97,358,709.28	\$ 93,153,925.28	\$ 90,608,925.92
Total net debt applicable to the limit as a percentage of debt limit	0.00%	0.00%	0.00%	0.00%	0.07%	2.30%	4.90%	7.43%	10.87%	13.48%

Sources:
(1) Equalized valuation bases were provided by the Annual Report of the State of New Jersey, Department of Treasury, Division of Taxation.
(2) Limit set by NJSA 18A:24-19 for a K through 12 district.
(3) District Records

Demographic and Economic Information

Demographic and economic information is intended (1) to assist users in understanding the socioeconomic environment within which the School District operates and (2) to provide information that facilitates comparisons of financial statement information over time and among school districts. Please refer to the following exhibits for a historical view of the demographic and economic statistics and factors prevalent in the location in which the School District operates.

TOWNSHIP OF WINSLOW SCHOOL DISTRICT
Demographic and Economic Statistics
Last Ten Fiscal Years
Unaudited

<u>Year</u>	<u>Population (1)</u>	<u>Personal Income (2)</u>	<u>Per Capita Personal Income (3)</u>	<u>Unemployment Rate (4)</u>
2024	N/A	N/A	N/A	N/A
2023	40,047	N/A	N/A	5.50%
2022	39,904	\$ 2,413,753,056.00	\$ 60,489.00	4.70%
2021	39,888	2,458,776,096.00	61,642.00	7.50%
2020	38,543	2,267,484,690.00	58,830.00	10.80%
2019	38,629	2,154,725,620.00	55,780.00	4.70%
2018	38,699	2,093,731,997.00	54,103.00	5.20%
2017	39,041	2,025,368,998.00	51,878.00	5.60%
2016	39,328	1,942,488,576.00	49,392.00	6.10%
2015	39,019	1,876,189,596.00	48,084.00	7.00%

Sources:

- (1) Population information provided by the NJ Dept. of Labor and Workforce Development
- (2) Personal income has been estimated based upon the municipal population and per capita personal income presented
- (3) Per Capita personal income was computed using Census Bureau population estimates. Estimates for 2013-2022 reflect county population estimates available as of March 2023.
- (4) Unemployment data provided by the NJ Dept. of Labor and Workforce Development

N/A At the time of ACFR completion, this data was not yet available

TOWNSHIP OF WINSLOW SCHOOL DISTRICT

Principal Employers in Camden County

Current Year and Nine Years Ago

Unaudited

<u>Employer</u>	<u>2024</u>			<u>2015</u>		
	<u>Employees</u>	<u>Rank</u>	<u>Percentage of Total Employment</u>	<u>Employees</u>	<u>Rank</u>	<u>Percentage of Total Employment</u>
Cooper University Health System	7,000	1	N/A	6,000	1	N/A
Virtua Health System	2,500	2	N/A	4,000	2	N/A
J&J Snack Foods Corp				2,700	3	N/A
United State Parcel Service				2,500	4	N/A
Campbell Soup Company	2,300	3	N/A	2,000	6	N/A
Our Lady of Lourdes Health System	2,000	4	N/A	2,300	5	N/A
American Water	2,000	5	N/A			
Bancroft NeuroHealth				1,950	7	N/A
T.D.Bank, N.A.	1,300	6	N/A			
Jefferson Health System (Kennedy)	1,256	7	N/A	1,500	8	N/A
Aluminum Shapes	1,000	8	N/A	1,300	9	N/A
L-3 Communications Systems East				1,200	10	N/A
Lockheed Martin	800	9	N/A			
	<u>20,156</u>			<u>25,450</u>		

Source: The County of Camden

Philadelphia Business Journal, Book of Lists

Employee information for the Township is not available.

Operating Information

Operating information is intended to provide contextual information about the School District's operations and resources to assist readers in using financial statement information to understand and assess the School District's economic condition. Please refer to the following exhibits for a historical view of the factors and statistics pertinent to the School District's operations.

TOWNSHIP OF WINSLOW SCHOOL DISTRICT
Full-time Equivalent District Employees by Function/Program
Last Ten Fiscal Years
Unaudited

	For the Fiscal Year Ended June 30,									
	<u>2024</u>	<u>2023</u>	<u>2022</u>	<u>2021</u>	<u>2020</u>	<u>2019</u>	<u>2018</u>	<u>2017</u>	<u>2016</u>	<u>2015</u>
<u>Function/Program</u>										
Instruction										
Regular	337	331	354	345	343	338	345	344	342	339
Special Education	144	134	117	110	121	119	122	121	115	117
Other Special Education						5	52	52	53	57
Other Instruction	6	6	5	5	5	5	7	7	10	10
Support Services:										
Attendance and Social Work	8	8	8	8	8	8	8	8	3	7
Health Services	10	10	10	10	10	10	10	10	10	10
General Administrative Services	35	35	35	35	36	36	36	37	37	36
School Administrative Services	44	44	45	28	29	29	29	29	28	30
Business Administrative Services	10	10	10	12	12	12	11	12	12	9
Pupil Transportation	67	64	65	69	75	72	72	74	75	75
Food Service				1	1	1	2	2	3	3
Child Care	1.5	1.5	1.5	2	2	2				
Total	<u>662.5</u>	<u>643.5</u>	<u>651</u>	<u>625</u>	<u>642</u>	<u>637</u>	<u>694</u>	<u>696</u>	<u>688</u>	<u>693</u>

Source: District Personnel Records

TOWNSHIP OF WINSLOW SCHOOL DISTRICT
 Operating Statistics
 Last Ten Fiscal Years
 Unaudited

Fiscal Year Ended June 30,	Enrollment	Operating Expenditures	Cost Per Pupil	Percentage Change	Teaching Staff (1)	<u>Pupil/Teacher Ratio</u>				Average Daily Enrollment (ADE) (2)	Average Daily Attendance (ADA) (2)	% Change in Average Daily Enrollment	Student Attendance Percentage
						Elementary	Elementary	Middle School	High School				
2024	4,795	\$ 134,117,718.83	\$ 27,970.33	3.55%	488	9.64/1	9.21/1	10.14/1	10.48/1	4,801	4,519	1.69%	94.13%
2023	4,737	127,949,615.84	27,010.69	2.71%	492	9.51/1	8.98/1	9.16/1	10.82/1	4,721	4,432	2.16%	93.88%
2022	4,641	122,052,069.68	26,298.66	7.73%	503	8.82/1	8.81/1	9.61/1	10.00/1	4,621	4,276	1.65%	92.53%
2021	4,587	111,974,623.61	24,411.30	9.29%	503	8.75/1	8.98/1	9.18/1	9.75/1	4,546	4,288	-2.95%	94.32%
2020	4,742	105,918,819.90	22,336.32	-2.72%	516	9.96/1	8.69/1	8.69/1	9.01/1	4,684	4,520	-0.53%	96.50%
2019	4,789	109,955,753.02	22,960.07	1.81%	495	10.7/1	9.44/1	8.34/1	9.54/1	4,709	4,466	-0.42%	94.84%
2018	4,814	108,560,097.36	22,550.91	8.64%	524	9.82/1	8.68/1	7.93/1	9.73/1	4,729	4,481	-2.03%	94.76%
2017	4,919	102,106,106.12	20,757.49	4.20%	533	9.66/1	8.33/1	8.32/1	10.20/1	4,827	4,574	-0.45%	94.76%
2016	4,903	97,674,687.68	19,921.41	1.71%	515	10.29/1	8.64/1	8.01/1	10.49/1	4,849	4,608	0.23%	95.03%
2015	4,890	95,781,393.52	19,587.20	0.73%	488	11.15/1	9.02/1	8.57/1	10.67/1	4,838	4,603	-0.49%	95.14%

Sources: District records

(1) Teaching staff includes only full-time equivalents of certificated staff.

(2) Average daily enrollment and average daily attendance are obtained from the School Register Summary (SRS).

TOWNSHIP OF WINSLOW SCHOOL DISTRICT
School Building Information
Last Ten Fiscal Years
Unaudited

For the Fiscal Year Ended June 30,										
	2024	2023	2022	2021	2020	2019	2018	2017	2016	2015
<u>District Building</u>										
<u>Elementary</u>										
School 1 (First Year 1967)										
Square Feet	39,400	39,400	39,400	39,400	39,400	39,400	39,400	39,400	39,400	39,400
Capacity (students)	305	305	305	305	305	305	305	305	305	305
Enrollment	363	351	325	326	332	354	348	358	379	354
School 2 (First Year 1967)										
Square Feet	39,400	39,400	39,400	39,400	39,400	39,400	39,400	39,400	39,400	39,400
Capacity (students)	309	309	309	309	309	309	309	309	309	309
Enrollment	337	305	310	305	354	359	351	368	354	382
School 3 (First Year 1973)										
Square Feet	52,850	52,850	52,850	52,850	52,850	52,850	52,850	52,850	52,850	52,850
Capacity (students)	401	401	401	401	401	401	401	401	401	401
Enrollment	446	450	441	464	488	468	481	484	486	466
School 4 (First Year 1976)										
Square Feet	78,550	78,550	78,550	78,550	78,550	78,550	78,550	52,850	52,850	52,850
Capacity (students)	449	449	449	449	449	449	449	449	449	449
Enrollment	492	491	476	445	529	531	500	519	499	493
School 5 (First Year 1989)										
Square Feet	85,740	85,740	85,740	85,740	85,740	85,740	85,740	85,740	85,740	85,740
Capacity (students)	515	515	515	515	515	515	515	515	515	515
Enrollment	566	588	601	598	625	590	607	583	631	606
School 6 (First Year 1993)										
Square Feet	87,040	87,040	87,040	87,040	87,040	87,040	87,040	87,040	87,040	87,040
Capacity (students)	594	594	594	594	594	594	594	594	594	594
Enrollment	521	526	509	507	496	505	530	516	491	512
<u>Middle School</u>										
Winslow Township Middle School (First Year 1970)										
Square Feet	186,300	186,300	186,300	186,300	186,300	186,300	186,300	186,300	186,300	186,300
Capacity (students)	1,127	1,127	1,127	1,127	1,127	1,127	1,127	1,127	1,127	1,127
Enrollment	791	760	759	762	765	742	722	765	717	754
<u>High School</u>										
Winslow Township High School (First Year 1958)										
Square Feet	227,230	227,230	227,230	227,230	207,380	207,380	207,380	207,380	207,380	207,380
Capacity (students)	1,111	1,111	1,111	1,111	1,111	1,111	1,111	1,111	1,111	1,111
Enrollment	1,279	1,266	1,220	1,180	1,153	1,240	1,275	1,326	1,325	1,323
<u>Other</u>										
Administration Building (Formerly New Jersey										
Regional Day School as of 2014) - Square Feet	26,000	26,000	26,000	26,000	26,000	26,000	26,000	26,000	26,000	26,000
Curriculum & Technology Offices	9,840	9,840	9,840	9,840	9,840	9,840	9,840	9,840	9,840	9,840
Special Services/Maintenance - Square Feet	3,840	3,840	3,840	3,840	3,840	3,840	3,840	3,840	3,840	3,840
M&O Garage Warehouse - Square Feet	4,700	4,700	4,700	4,700	4,700	4,700	4,700	4,700	4,700	4,700
District Food Service Management Office	1,620	1,620	1,620	1,620	1,620	1,620	1,620	1,620	1,620	1,620
ROTC Training/Instruction Building - Demolished FY21	-	-	-	-	1,430	1,430	1,430	1,430	1,430	1,430
Special Programs - Demolished FY 21	-	-	-	-	6,570	6,570	6,570	6,570	6,570	6,570
Bus Garage - Square Feet	3,000	3,000	3,000	3,000	3,000	3,000	3,000	3,000	3,000	3,000
Custodial Warehouse - Square Feet	1,500	1,500	1,500	1,500	1,500	1,500	1,500	1,500	1,500	1,500
School #1 Garage - Square Feet	500	500	500	500	500	500	500	500	500	500
School #2 Garage - Square Feet	500	500	500	500	500	500	500	500	500	500
Middle School Garage - Square Feet	1,500	1,500	1,500	1,500	1,500	1,500	1,500	1,500	1,500	1,500
Number of Schools at June 30, 2024										
Elementary = 6										
Middle School = 1										
Senior High School = 1										

Source: District records

TOWNSHIP OF WINSLOW SCHOOL DISTRICT
Schedule of Required Maintenance
Last Ten Fiscal Years
Unaudited

UNDISTRIBUTED EXPENDITURES - REQUIRED MAINTENANCE FOR SCHOOL FACILITIES
11-000-261-XXX

		For the Fiscal Year Ended June 30,									
* School Facilities	Project # (s)	2024	2023	2022	2021	2020	2019	2018	2017	2016	2015
School 1	030	\$ 28,083.02	\$ 30,562.30	\$ 35,705.47	\$ 115,488.31	\$ 51,368.19	\$ 32,848.34	\$ 32,079.52	\$ 36,238.70	\$ 75,062.94	\$ 43,950.35
School 2	040	13,741.95	27,788.42	18,589.14	102,757.68	13,143.93	35,117.48	26,866.58	14,020.43	34,765.47	41,134.69
School 3	050	38,133.97	41,695.61	52,100.90	109,550.93	21,995.45	37,560.58	16,959.97	38,207.44	38,468.67	7,683.98
School 4	060	23,095.14	49,494.40	54,130.98	148,754.10	33,697.09	46,162.03	30,341.24	57,397.58	41,088.46	58,845.35
School 5	070	32,038.20	34,762.45	40,396.65	121,677.09	35,539.92	57,196.45	60,801.62	43,857.77	35,491.34	32,978.36
School 6	080	51,710.80	71,501.03	47,402.44	142,690.88	29,851.96	42,343.47	58,572.75	39,749.45	25,280.33	22,888.84
Middle School	020	57,698.72	82,635.73	74,205.50	309,968.83	72,073.62	65,051.61	136,113.90	116,668.57	56,724.36	64,237.57
High School	010	229,023.01	44,068.05	297,452.82	317,566.90	115,564.56	114,018.79	60,963.21	164,217.99	133,685.96	296,531.70
Administration	999	-	-	11,729.00	-	-	-	-	26,751.50	54,991.20	49,996.50
Total School Facilities		473,524.81	382,507.99	631,712.90	1,368,454.72	373,234.72	430,298.75	422,698.79	537,109.43	495,558.73	618,247.34
Other Facilities	999	-	-	-	-	-	-	69,238.00	-	-	-
Total		<u>\$ 473,524.81</u>	<u>\$ 382,507.99</u>	<u>\$ 631,712.90</u>	<u>\$ 1,368,454.72</u>	<u>\$ 373,234.72</u>	<u>\$ 430,298.75</u>	<u>\$ 491,936.79</u>	<u>\$ 537,109.43</u>	<u>\$ 495,558.73</u>	<u>\$ 618,247.34</u>

* School Facilities as defined under EFCFA.
(N.J.A.C. 6A:26-1.2 and N.J.A.C. 6A:26A-1.3)

Source: District Records

TOWNSHIP OF WINSLOW SCHOOL DISTRICT

Insurance Schedule
June 30, 2024
Unaudited

	<u>Coverage</u>	<u>Deductible</u>
New Jersey Schools Insurance Group (NJSIG)		
Commercial Property Coverage:		
Blanket Building & Business Personal Property	\$ 225,028,053.00	\$ 5,000.00
Blanket Business Income	3,126,684.00	
Commercial Inland Marine:		
Included in Property Coverage	Included in Blanket Property Limit	1,000.00
Boiler and Machinery:		
Combined Single Limit per Accident for Property Damage and Business Income	100,000,000.00	25,000.00
Commercial Crime Section:		
Public Employee Dishonesty with Faithful Performance	100,000.00	1,000.00
General Liability:		
Bodily Injury and Property Damage Limit	11,000,000.00	
Products and Completed Operations Limit	11,000,000.00	
Personal Advertising Injury Limit	11,000,000.00	
Sexual Abuse Limit - Occurrence	11,000,000.00	
Sexual Abuse Limit - Annual Pool Aggregate	27,000,000.00	
Employee Benefits Limit	11,000,000.00	1,000.00
Business Auto Coverage:		
Combined Single Limit	11,000,000.00	1,000.00
Pollution Liability Policy:		
Existing/New Events (1st Party Clean-up/3rd Party Liability) - Each Incident	1,000,000.00	50,000.00
Existing/New Events (1st Party Clean-up/3rd Party Liability) - Group Aggregate	11,000,000.00	50,000.00
School District Legal Liability:		
Legal Liability Limit A	10,000,000.00	15,000.00
Legal Liability Limit B	100,000.00	15,000.00
Workers Compensation Policy:		
Bodily Injury by Accident	3,000,000.00	
Bodily Injury by Disease - Aggregate Limit	3,000,000.00	
Bodily Injury by Disease - Each Employee	3,000,000.00	
Federal Insurance Company		
Workers Compensation Supplement Policy:		
Temporary Total Disability Weekly Benefit Amount	2,500.00	
Berkley Life and Health Insurance Company		
Basic Student Accident Policies:		
Maximum Benefit Amount	1,000,000.00	
United States Fire Insurance Company		
Catastrophic Student Accident Policies:		
Catastrophic Student Accident Coverage:		
Accident Medical Expense Benefit - Maximum Benefit per Participant	5,000,000.00	
Catastrophic Cash Benefit - Maximum Benefit Amount	1,000,000.00	
Liberty Mutual Surety		
Public Official Bond - Board Secretary/Business Administrator	475,000.00	
Public Official Bond - Board Secretary/Assistant Business Administrator	35,000.00	

SINGLE AUDIT SECTION

Exhibit K-1**REPORT ON INTERNAL CONTROL OVER FINANCIAL REPORTING AND ON COMPLIANCE
AND OTHER MATTERS BASED ON AN AUDIT OF FINANCIAL STATEMENTS PERFORMED IN
ACCORDANCE WITH GOVERNMENT AUDITING STANDARDS****INDEPENDENT AUDITOR'S REPORT**

The Honorable President and
Members of the Board of Education
Township of Winslow School District
County of Camden, New Jersey

We have audited, in accordance with the auditing standards generally accepted in the United States of America, the standards applicable to financial statement audits contained in *Government Auditing Standards* issued by the Comptroller General of the United States, and audit requirements as prescribed by the Office of School Finance, Department of Education, State of New Jersey, the financial statements of the governmental activities, the business-type activities, and each major fund of the Township of Winslow School District, in the County of Camden, State of New Jersey, as of and for the fiscal year ended June 30, 2024, and the related notes to the financial statements, which collectively comprise the School District's basic financial statements, and have issued our report thereon dated January 10, 2025.

Report on Internal Control Over Financial Reporting

In planning and performing our audit of the financial statements, we considered the Township of Winslow School District's internal control over financial reporting (internal control) as a basis for designing audit procedures that are appropriate in the circumstances for the purpose of expressing our opinions on the financial statements, but not for the purpose of expressing an opinion on the effectiveness of the School District's internal control. Accordingly, we do not express an opinion on the effectiveness of the Township of Winslow School District's internal control.

A deficiency in internal control exists when the design or operation of a control does not allow management or employees, in the normal course of performing their assigned functions, to prevent, or detect and correct, misstatements on a timely basis. A *material weakness* is a deficiency, or combination of deficiencies, in internal control, such that there is a reasonable possibility that a material misstatement of the entity's financial statements will not be prevented, or detected and corrected, on a timely basis. A *significant deficiency* is a deficiency, or a combination of deficiencies, in internal control that is less severe than a material weakness, yet important enough to merit attention by those charged with governance.

Our consideration of internal control was for the limited purpose described in the first paragraph of this section and was not designed to identify all deficiencies in internal control that might be material weaknesses or significant deficiencies. Given these limitations, during our audit we did not identify any deficiencies in internal control that we consider to be material weaknesses. However, material weaknesses or significant deficiencies may exist that were not identified.

Report on Compliance and Other Matters

As part of obtaining reasonable assurance about whether the Township of Winslow School District's financial statements are free from material misstatement, we performed tests of its compliance with certain provisions of laws, regulations, contracts, and grant agreements, noncompliance with which could have a direct and material effect on the financial statements. However, providing an opinion on compliance with those provisions was not an objective of our audit, and accordingly, we do not express such an opinion. The results of our tests disclosed an instance of noncompliance or other matters that is required to be reported under *Government Auditing Standards* and audit requirements as prescribed by the Office of School Finance, Department of Education, State of New Jersey, and which is described in the accompanying *Schedule of Findings and Questioned Costs* and *Independent Auditor's Management Report on Administrative Findings - Financial, Compliance and Performance as Finding No. 2024-001*.

The Township of Winslow School District's Response to Findings

Government Auditing Standards requires the auditor to perform limited procedures on the School District's response to the findings identified in our audit and described in the accompanying *Schedule of Findings and Questioned Costs*. The School District's response was not subjected to the other auditing procedures applied in the audit of the financial statements and, accordingly, we express no opinion on the response.

Purpose of this Report

The purpose of this report is solely to describe the scope of our testing of internal control and compliance and the results of that testing, and not to provide an opinion on the effectiveness of the entity's internal control or on compliance. This report is an integral part of an audit performed in accordance with *Government Auditing Standards* and audit requirements as prescribed by the Office of School Finance, Department of Education, State of New Jersey, and federal and state awarding agencies and pass-through entities, in considering the entity's internal control and compliance. Accordingly, this communication is not suitable for any other purpose.

Respectfully submitted,

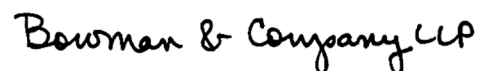

BOWMAN & COMPANY LLP
Certified Public Accountants
& Consultants

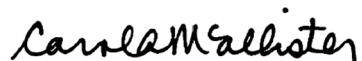

Carol A. McAllister
Certified Public Accountant
Public School Accountant No. CS 238400

Voorhees, New Jersey
January 10, 2025

Exhibit K-2**REPORT ON COMPLIANCE FOR EACH MAJOR PROGRAM AND REPORT ON INTERNAL CONTROL
OVER COMPLIANCE REQUIRED BY THE UNIFORM GUIDANCE AND
STATE OF NEW JERSEY CIRCULAR 15-08-OMB****INDEPENDENT AUDITOR'S REPORT**

The Honorable President and
Members of the Board of Education
Township of Winslow School District
County of Camden, New Jersey

Report on Compliance for Each Major Federal and State Program***Opinion on Each Major Federal and State Program***

We have audited the Township of Winslow School District's, in the County of Camden, State of New Jersey, compliance with the types of compliance requirements identified as subject to audit in the *OMB Compliance Supplement* and the *New Jersey State Grant Compliance Supplement* that could have a direct and material effect on each of the School District's major federal and state programs for the fiscal year ended June 30, 2024. The School District's major federal and state programs are identified in the *Summary of Auditor's Results* section of the accompanying *Schedule of Findings and Questioned Costs*.

In our opinion, the Township of Winslow School District, in the County of Camden, State of New Jersey, complied, in all material respects, with the compliance requirements referred to above that could have a direct and material effect on each of its major federal and state programs for the fiscal year ended June 30, 2024.

Basis for Opinion on Each Major Federal and State Program

We conducted our audit of compliance in accordance with auditing standards generally accepted in the United States of America; the standards applicable to financial audits contained in *Government Auditing Standards* issued by the Comptroller General of the United States; audit requirements as prescribed by the Office of School Finance, Department of Education, State of New Jersey; the audit requirements of Title 2 U.S. *Code of Federal Regulations* Part 200, *Uniform Administrative Requirements, Cost Principles, and Audit Requirements for Federal Awards* (Uniform Guidance); and State of New Jersey Circular 15-08-OMB, *Single Audit Policy for Recipients of Federal Grants, State Grants and State Aid*. Our responsibilities under those standards, the Uniform Guidance, and State of New Jersey Circular 15-08-OMB, are further described in the *Auditor's Responsibilities for the Audit of Compliance* section of our report.

We are required to be independent of the School District and to meet our other ethical responsibilities, in accordance with relevant ethical requirements relating to our audit. We believe that the audit evidence we have obtained is sufficient and appropriate to provide a basis for our opinion on compliance for each major federal and state program. Our audit does not provide a legal determination of the School District's compliance with the compliance requirements referred to above.

Responsibilities of Management for Compliance

Management is responsible for compliance with the requirements referred to above and for the design, implementation, and maintenance of effective internal control over compliance with the requirements of laws, statutes, regulations, rules and provisions of contracts or grant agreements applicable to the School District's federal and state programs.

Auditor's Responsibilities for the Audit of Compliance

Our objectives are to obtain reasonable assurance about whether material noncompliance with the compliance requirements referred to above occurred, whether due to fraud or error, and express an opinion on the School District's compliance based on our audit. Reasonable assurance is a high level of assurance but is not absolute assurance and therefore is not a guarantee that an audit conducted in accordance with auditing standards generally accepted in the United States of America; *Government Auditing Standards*; the Office of School Finance, Department of Education, State of New Jersey; Uniform Guidance; and State of New Jersey Circular 15-08-OMB, will always detect material noncompliance when it exists. The risk of not detecting material noncompliance resulting from fraud is higher than for that resulting from error, as fraud may involve collusion, forgery, intentional omissions, misrepresentations, or the override of internal control. Noncompliance with the compliance requirements referred to above is considered material, if there is a substantial likelihood that, individually or in the aggregate, it would influence the judgement made by a reasonable user of the report on compliance about the School District's compliance with the requirements of each major federal and state program as a whole.

In performing an audit in accordance with auditing standards generally accepted in the United States of America, *Government Auditing Standards*, the Uniform Guidance, and State of New Jersey Circular 15-08-OMB, we:

- Exercise professional judgment and maintain professional skepticism throughout the audit.
- Identify and assess the risks of material noncompliance, whether due to fraud or error, and design and perform audit procedures responsive to those risks. Such procedures include examining, on a test basis, evidence regarding the School District's compliance with the compliance requirements referred to above and performing such other procedures as we considered necessary in the circumstances.
- Obtain an understanding of the School District's internal control over compliance relevant to the audit in order to design audit procedures that are appropriate in the circumstances and to test and report on internal control over compliance in accordance with the Uniform Guidance and State of New Jersey Circular 15-08-OMB, but not for the purpose of expressing an opinion on the effectiveness of the School District's internal control over compliance. Accordingly, no such opinion is expressed.

We are required to communicate with those charged with governance regarding, among other matters, the planned scope and timing of the audit and any significant deficiencies and material weaknesses in internal control over compliance that we identified during the audit.

Report on Internal Control over Compliance

A deficiency in internal control over compliance exists when the design or operation of a control over compliance does not allow management or employees, in the normal course of performing their assigned functions, to prevent, or detect and correct, noncompliance with a type of compliance requirement of a federal and state program on a timely basis. *A material weakness in internal control over compliance* is a deficiency, or combination of deficiencies, in internal control over compliance, such that there is a reasonable possibility that material noncompliance with a type of compliance requirement of a federal and state program will not be prevented, or detected and corrected, on a timely basis. *A significant deficiency in internal control over compliance* is a deficiency, or a combination of deficiencies, in internal control over compliance with a type of compliance requirement of a federal and state program that is less severe than a material weakness in internal control over compliance, yet important enough to merit attention by those charged with governance.

Report on Internal Control over Compliance (Cont'd)

Our consideration of internal control over compliance was for the limited purpose described in the *Auditor's Responsibilities for the Audit of Compliance* section above and was not designed to identify all deficiencies in internal control over compliance that might be material weaknesses or significant deficiencies in internal control over compliance. Given these limitations, during our audit we did not identify any deficiencies in internal control over compliance that we consider to be material weaknesses, as defined above. However, material weaknesses or significant deficiencies in internal control over compliance may exist that were not identified.

Our audit was not designed for the purpose of expressing an opinion on the effectiveness of internal control over compliance. Accordingly, no such opinion is expressed.

The purpose of this report on internal control over compliance is solely to describe the scope of our testing of internal control over compliance and the results of that testing based on the requirements of the Uniform Guidance and State of New Jersey Circular 15-08-OMB. Accordingly, this report is not suitable for any other purpose.

Respectfully submitted,

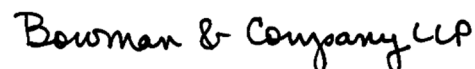

BOWMAN & COMPANY LLP
Certified Public Accountants
& Consultants



Carol A. McAllister
Certified Public Accountant
Public School Accountant No. CS 234800

Voorhees, New Jersey
January 10, 2025

TOWNSHIP OF WINSLOW SCHOOL DISTRICT
Schedule of Expenditures of Federal Awards
For the Fiscal Year Ended June 30, 2024

Federal Grantor/ Pass-Through Grantor/ Program or Cluster Title	Federal Assistance Listing Number	Additional Award Identification	Federal FAIN Number	Pass-Through Entity Identifying Number	Program or Award Amount	Grant Period From To	Balance at June 30, 2023				Budgetary Expenditures					Passed- Through to Subrecipients	Adjustments	Repayment of Prior Years' Balances	Balance at June 30, 2024											
							Unearned Revenue/ (Accounts Receivable)	Due to Grantor	Carryover/ (Walkover) Amount	Cash Received	Pass-Through Funds	Direct Funds	Total Budgetary Expenditures	(Accounts Receivable)	Unearned Revenue				Due to Grantor											
General Fund:																														
U.S. Department of Health and Human Services																														
Passed-Through State Department of Human Services: Medical Assistance Program (Medicaid)	93.778	N/A	2005NJ5MAP	100-054-7540-211	\$ 86,894.04	7/1/23 6/30/24	\$ -	\$ -	\$ -	\$ 86,894.04	\$ 86,894.04	\$ -	\$ 86,894.04	\$ -	\$ -	\$ -	\$ -	\$ -	\$ -	\$ -	\$ -									
Total Medical Assistance Program (Medicaid) Cluster							-	-	-	86,894.04	86,894.04	-	86,894.04	-	-	-	-	-	-	-	-									
Total General Fund							-	-	-	86,894.04	86,894.04	-	86,894.04	-	-	-	-	-	-	-	-									
Special Revenue Fund:																														
U.S. Department of Education																														
Passed-Through State Department of Education: E.S.S.A. Consolidated:																														
Title I Grants to Local Educational Agencies (Title I, Part A)	84.010	N/A	S010A220030	ESSA-5820-23	2,013,746.00	7/1/22 9/30/23	(899,892.21)		(107,863.02)	1,025,305.00	17,549.77		17,549.77																	
Title I Grants to Local Educational Agencies (Title I, Part A)	84.010	N/A	S010A220030	ESSA-5820-24	1,979,308.00	7/1/23 9/30/24			107,863.02	1,003,553.00	1,773,620.97		1,773,620.97						(662,204.95)											
Title I Grants to Local Educational Agencies (Title I, Part A)	84.010	N/A	S010A220030	ESSA-5820-23	32,600.00	7/1/22 9/30/23				32,600.00	8,368.21		8,368.21																	
Title I Grants to Local Educational Agencies (Title I, Part A)	84.010	N/A	S010A220030	ESSA-5820-24	277,332.00	7/1/23 9/30/24			24,231.79	8,723.00	59,132.66		59,132.66						(26,177.87)											
Total Title I Grants to Local Educational Agencies							(899,892.21)	-	-	2,070,181.00	1,858,671.61	-	1,858,671.61	-	-	-	-	(688,382.82)	-	-	-									
Supporting Effective Instruction State Grant (Title II, Part A)	84.367	84.367A	S367A210029	ESSA-5820-22	271,714.00	7/1/21 9/30/22	(124,286.00)			105,258.00									(19,028.00)											
Supporting Effective Instruction State Grant (Title II, Part A)	84.367	84.367A	S367A220029	ESSA-5820-23	307,932.00	7/1/22 9/30/23	71,196.24		(216,533.24)								(7,454.00)		(137,883.00)											
Supporting Effective Instruction State Grant (Title II, Part A)	84.367	84.367A	S367A230029	ESSA-5820-24	438,049.00	7/1/23 9/30/24			216,533.24		71,445.87		71,445.87							145,087.37										
Total Supporting Effective Instruction State Grant							(53,089.76)	-	-	105,258.00	71,445.87	-	71,445.87	-	(7,454.00)	-		(156,911.00)	145,087.37	-	-									
English Language Acquisition Grants (Title III-Immigrant)	84.365	84.365A	S365A220030	ESSA-5820-23	1.00	7/1/22 9/30/23	(1.00)			1.00																				
English Language Acquisition Grants (Title III)	84.365	84.365A	S365A220030	ESSA-5820-23	33,606.00	7/1/22 9/30/23	(16,536.41)		(5,610.59)	22,147.00																				
English Language Acquisition Grants (Title III)	84.365	84.365A	S365A230030	ESSA-5820-24	34,286.00	7/1/23 9/30/24			5,610.59	7,955.00	13,934.99		13,934.99						(369.40)											
Total English Language Acquisition Grants							(16,537.41)	-	-	30,103.00	13,934.99	-	13,934.99	-	-	-		(369.40)	-	-	-									
Student Support and Academic Enrichment Grants (Title IV)	84.424	84.424A	S424A220031	ESSA-5820-23	122,335.00	7/1/22 9/30/23	1.78		(61,936.78)	61,935.00									(32,302.03)											
Student Support and Academic Enrichment Grants (Title IV)	84.424	84.424A	S424A230031	ESSA-5820-24	190,316.00	7/1/23 9/30/24			61,936.78	19,232.00	113,470.81		113,470.81																	
Total Student Support and Academic Enrichment Grants							1.78	-	-	81,167.00	113,470.81	-	113,470.81	-	-	-		(32,302.03)	-	-	-									
Special Education Cluster (IDEA):																														
ARP - Special Education - Grants to States (IDEA, Part B)	84.027	COVID-19, 84.027X	H027X210100	FT-5820-22	245,408.00	7/1/21 9/30/23	(232.00)			232.00																				
Special Education - Grants to States (IDEA, Part B)	84.027	84.027A	H027A220100	FT-5820-23	1,490,536.00	7/1/22 9/30/23	(279,369.85)		(115,337.15)	394,707.00																				
Special Education - Grants to States (IDEA, Part B)	84.027	84.027A	H027A230100	FT-5820-24	1,549,169.00	7/1/23 9/30/24			115,337.15	964,837.00	1,503,454.15		1,503,454.15						(423,280.00)											
Total Special Education - Grants to States (IDEA, Part B)							(279,601.85)	-	-	1,359,776.00	1,503,454.15	-	1,503,454.15	-	-	-		(423,280.00)	-	-	-									
ARP Special Education - Preschool Grants (IDEA Preschool)	84.173	COVID-19, 84.173X	H173X210114	PSH-5820-22	20,842.00	7/1/21 9/30/23	(0.13)			1.00	0.87		0.87																	
Special Education - Preschool Grants (IDEA Preschool)	84.173	N/A	H173A220114	PSH-5820-23	69,696.00	7/1/22 9/30/23	(9,018.08)		(238.92)	9,257.00																				
Special Education - Preschool Grants (IDEA Preschool)	84.173	N/A	H173A230114	PSH-5820-24	70,159.00	7/1/23 9/30/24			238.92	52,453.00	68,644.58		68,644.58						(15,952.66)											
Total Special Education - Preschool Grants (IDEA Preschool)							(9,018.21)	-	-	61,711.00	68,645.45	-	68,645.45	-	-	-		(15,952.66)	-	-	-									
Total Special Education Cluster (IDEA)							(288,620.06)	-	-	1,421,487.00	1,572,099.60	-	1,572,099.60	-	-	-		(439,232.66)	-	-	-									
Career and Technical Education - Basic Grants to States:																														
Career and Technical Education - Perkins Secondary Federal Funds	84.048	84.048A	V048A220030	PERK-5820-23	35,966.00	7/1/22 6/30/23	(8,760.99)			8,761.00							0.01													
Career and Technical Education - Perkins Secondary Reserve Funds	84.048	84.048A	V048A220030	PERK-5820-23	44,039.00	7/1/22 6/30/23	(9,714.09)			9,713.00							(1.09)													
Career and Technical Education - Perkins Secondary Federal Funds	84.048	84.048A	V048A230030	PERK-5820-24	34,532.00	7/1/23 6/30/24				33,102.00	34,532.00		34,532.00						(1,430.00)											
Career and Technical Education - Perkins Secondary Reserve Funds	84.048	84.048A	V048A230030	PERK-5820-24	45,587.00	7/1/23 6/30/24				37,976.00	45,512.49		45,512.49						(7,536.49)											
Total Career and Technical Education - Basic Grants to States							(18,475.08)	-	-	89,552.00	80,044.49	-	80,044.49	-		(1.08)	-	(8,966.49)	-	-	-									
Education Stabilization Fund (ESF):																														
Coronavirus Response and Relief Supplemental Appropriation Act (CRRSA)																														
Elementary and Secondary Emergency Relief Fund (ESSER)	84.425	COVID-19, 84.425D	S425D210027	100-034-5120-518	3,959,247.00	3/13/20 9/30/23	(1,537,484.32)			1,871,385.00	333,900.68		333,900.68																	
Learning Acceleration	84.425	COVID-19, 84.425D	S425D210027	100-034-5120-518	254,084.00	3/13/20 9/30/23	(5,437.20)			91,646.00	86,208.80		86,208.80																	
Mental Health	84.425	COVID-19, 84.425D	S425D210027	100-034-5120-518	45,000.00	3/13/20 9/30/23	(250.00)			1,450.00	1,200.00		1,200.00																	
American Rescue Plan Act																														
Elementary and Secondary Emergency Relief Fund (ARP ESSER)	84.425	COVID-19, 84.425U	S425U210027	100-034-5120-523	8,898,152.00	3/13/20 9/30/24	(210,326.68)			6,091,871.00	7,717,495.32		7,717,495.32						(1,835,951.00)											
Accelerated Learning Coach and Educator Support	84.425	COVID-19, 84.425U	S425U210027	100-034-5120-523	472,996.00	3/13/20 9/30/24	(73,982.16)			312,056.00	238,330.33		238,330.33						(256.49)											
Evidence Based Summer Learning and Enrichment	84.425	COVID-19, 84.425U	S425U210027	100-034-5120-523	40,000.00	3/13/20 9/30/24	(0.40)			609.00	608.60		608.60																	
Evidence Based Comprehensive Beyond the School Day	84.425	COVID-19, 84.425U	S425U210027	100-034-5120-523	40,000.00	3/13/20 9/30/24				25,381.00	25,626.14		25,626.14						(245.14)											
NUTSS Mental Health Support Staffing	84.425	COVID-19, 84.425U	S425U210027	100-034-5120-523	45,000.00	3/13/20 9/30/24	(16,474.40)			16,965.00	490.60		490.60																	
Emergency Relief Fund - Homeless Children and Youth (ARP HCY)	84.425	COVID-19, 84.425W	S425W210031	100-034-5120-523	51,190.00	4/23/21 9/30/23	(5,179.12)			19,189.00	20,290.88		20,290.88						(6,281.00)											
Total Education Stabilization Fund							(1,849,134.28)	-	-	8,430,552.00	8,424,151.35	-	8,424,151.35	-	-	-		(1,842,733.63)	-	-	-									
Total U.S. Department of Education							(3,125,747.02)	-	-	12,228,300.00	12,133,818.72	-	12,133,818.72	-	(7,455.08)	-		(3,168,898.03)	145,087.37	-	-									
U.S. Department of Treasury																														
Passed-Through State Department of Education: Coronavirus State and Local Fiscal Recovery Funds (SLFRF)																														
Additional or Compensatory Special Education and Related Services	21.027	COVID-19	SLFRFDOE1SES	100-034-5065-020	624,937.00	7/1/22 6/30/23	(313,692.00)			313,692.00																				
Additional or Compensatory Special Education and Related Services	21.027	COVID-19	SLFRFDOE1SES	100-034-5065-020	464,623.00	7/1/23 6/30/24				228,151.00	464,623.00		464,623.00						(236,472.00)											
Total Coronavirus State and Local Fiscal Recovery Funds (SLFRF)							(313,692.00)	-	-	541,843.00	464,623.00	-	464,623.00	-	-	-		(236,472.00)	-	-	-									
Total Special Revenue Fund							(3,439,439.02)	-	-	12,770,143.00	12,598,441.72	-	12,598,441.72	-	(7,455.08)	-		(3,405,370.03)	145,087.37	-	-									

(Continued)

TOWNSHIP OF WINSLOW SCHOOL DISTRICT
Schedule of Expenditures of Federal Awards
For the Fiscal Year Ended June 30, 2024

Federal Grantor/ Pass-Through Grantor/ Program or Cluster Title	Federal Assistance Listing Number	Additional Award Identification	Federal FAIN Number	Pass-Through Entity Identifying Number	Program or Award Amount	Grant Period From	To	Balance at June 30, 2023		Carryover/ (Walkover) Amount	Cash Received	Budgetary Expenditures			Passed-Through to Subrecipients	Adjustments	Repayment of Prior Years' Balances	Balance at June 30, 2024		
								Unearned Revenue/ (Accounts Receivable)	Due to Grantor			Pass-Through Funds	Direct Funds	Total Budgetary Expenditures				(Accounts Receivable)	Unearned Revenue	Due to Grantor
Enterprise Fund:																				
U.S. Department of Agriculture																				
Passed-Through State Department of Agriculture:																				
Child Nutrition Cluster:																				
National School Lunch Program:																				
Non-Cash Assistance:																				
National School Lunch Program - Commodities	10.555	N/A	231NJ304N1099	N/A	\$ 228,680.38	7/1/23	6/30/24	\$ -	\$ -	\$ -	\$ 228,680.38	\$ 228,680.38	\$ -	\$ 228,680.38	\$ -	\$ -	\$ -	\$ -	\$ -	\$ -
Total Non-Cash Assistance								-	-	-	228,680.38	228,680.38	-	228,680.38	-	-	-	-	-	-
Cash Assistance:																				
National School Lunch Program	10.555	N/A	231NJ304N1099	100-010-3350-026	1,367,568.87	7/1/22	6/30/23	(83,753.07)			83,753.07									
National School Lunch Program - Healthy Hunger-Free Kids Act	10.555	N/A	231NJ304N1099	100-010-3350-026	35,617.04	7/1/22	6/30/23	(2,128.72)			2,128.72									
National School Lunch Program - Snacks Program	10.555	N/A	231NJ304N1099	100-010-3350-026	24,926.94	7/1/22	6/30/23	(1,225.98)			1,225.98									
National School Lunch Program - Supply Chain Assistance	10.555	COVID-19	231NJ344N8903	100-010-3350-118	111,664.37	7/1/23	6/30/24				111,664.37	111,664.37		111,664.37						
National School Lunch Program	10.555	N/A	241NJ304N1099	100-010-3350-026	1,377,407.83	7/1/23	6/30/24				1,133,507.62	1,377,407.83		1,377,407.83				(243,900.21)		
National School Lunch Program - Healthy Hunger-Free Kids Act	10.555	N/A	241NJ304N1099	100-010-3350-026	38,281.12	7/1/23	6/30/24				31,553.28	38,281.12		38,281.12				(6,727.84)		
National School Lunch Program - Snacks Program	10.555	N/A	241NJ304N1099	100-010-3350-026	28,290.60	7/1/23	6/30/24				23,610.60	28,290.60		28,290.60				(4,680.00)		
Total National School Lunch Program - Cash Assistance								(87,107.77)	-	-	1,387,443.64	1,555,643.92	-	1,555,643.92	-	-	-	(255,308.05)	-	-
Total National School Lunch Program								(87,107.77)	-	-	1,616,124.02	1,784,324.30	-	1,784,324.30	-	-	-	(255,308.05)	-	-
Summer Food Service Program (SFSP)	10.559	N/A	241NJ304N1099	100-033/034-3350-010	27,747.71	7/1/23	6/30/24				27,747.71	27,747.71		27,747.71				(4,384.17)	4,384.17	
Total Summer Food Service Program (SFSP)								-	-	-	27,747.71	27,747.71	-	27,747.71	-	-	-	(4,384.17)	4,384.17	-
School Breakfast Program (SBP)	10.553	N/A	231NJ304N1099	100-010-3350-028	465,189.53	7/1/22	6/30/23	(30,349.67)			30,349.67									
School Breakfast Program (SBP)	10.553	N/A	241NJ304N1099	100-010-3350-028	515,993.27	7/1/23	6/30/24				418,650.47	515,993.27		515,993.27				(97,342.80)		
Total School Breakfast Program (SBP)								(30,349.67)	-	-	449,000.14	515,993.27	-	515,993.27	-	-	-	(97,342.80)	-	-
Total Child Nutrition Cluster								(117,457.44)	-	-	2,092,871.87	2,328,065.28	-	2,328,065.28	-	-	-	(357,035.02)	4,384.17	-
P-EBT Administrative Cost	10.649	COVID-19	2022225900941	100-115-3350-010	3,256.00	7/1/23	6/30/24				3,256.00	3,256.00		3,256.00						
Total P-EBT Administrative Cost								-	-	-	3,256.00	3,256.00	-	3,256.00	-	-	-	-	-	-
Local Food for Schools Cooperative Agreement Program	10.185	N/A	AM22CPLFS000C015	100-010-3350-123	2,664.30	7/1/23	6/30/24				2,664.30	2,664.30		2,664.30						
Total Local Food for Schools Cooperative Agreement Program								-	-	-	2,664.30	2,664.30	-	2,664.30	-	-	-	-	-	-
Total Enterprise Fund								(117,457.44)	-	-	2,098,792.17	2,333,985.58	-	2,333,985.58	-	-	-	(357,035.02)	4,384.17	-
Total Federal Awards								\$ (3,556,896.46)	\$ -	\$ -	\$ 14,955,829.21	\$ 15,019,321.34	\$ -	\$ 15,019,321.34	\$ -	\$ (7,455.08)	\$ -	\$ (3,762,405.05)	\$ 149,471.54	\$ -

The accompanying Notes to Financial Statements and Notes to Schedules of Expenditures of Federal Awards and State Financial Assistance are an integral part of this schedule.

TOWNSHIP OF WINSLOW SCHOOL DISTRICT
Schedule of Expenditures of State Financial Assistance
For the Fiscal Year Ended June 30, 2024

State Grantor / Program Title	Grant or State Project Number	Program or Award Amount	Grant Period From To	Balance at June 30, 2023		Carryover/ (Walkover) Amount	Cash Received	Budgetary Expenditures	Passed- Through to Subrecipients	Adjustments	Repayment of Prior Years' Balances	Balance at June 30, 2024			Memo Only												
				Unearned								Unearned			Budgetary Receivable June 30, 2024	Cumulative Total Expenditures											
				Revenue/ (Accounts Receivable)	Due to Grantor							(Accounts Receivable)	Revenue/ Interfund Payable	Due to Grantor													
General Fund:																											
New Jersey Department of Education:																											
State Aid - Public:																											
Equalization Aid	495-034-5120-078	\$ 38,221,252.00	7/1/22	6/30/23	\$ (3,673,694.59)	\$ -	\$ -	\$ 3,673,694.59	\$ -	\$ -	\$ -	\$ -	\$ -	\$ -	\$ -	\$ 38,221,252.00											
Special Education Categorical Aid	495-034-5120-089	3,905,229.00	7/1/22	6/30/23	(375,357.03)		375,357.03									3,905,229.00											
Security Aid	495-034-5120-084	1,389,418.00	7/1/22	6/30/23	(133,546.03)		133,546.03									1,389,418.00											
Maintenance of Equity	495-034-5120-128	840,519.00	7/1/22	6/30/23	(840,519.00)		840,519.00									840,519.00											
Equalization Aid	495-034-5120-078	38,486,116.00	7/1/23	6/30/24			34,791,950.30	38,486,116.00				(3,694,165.70)			3,694,165.70	38,486,116.00											
Special Education Categorical Aid	495-034-5120-089	4,932,219.00	7/1/23	6/30/24			4,458,790.24	4,932,219.00				(473,428.76)			473,428.76	4,932,219.00											
Security Aid	495-034-5120-084	1,558,294.00	7/1/23	6/30/24			1,408,718.08	1,558,294.00				(149,575.92)			149,575.92	1,558,294.00											
Total State Aid - Public					(5,023,116.65)	-	-	45,682,575.27	44,976,629.00	-	-	-	(4,317,170.38)	-	4,317,170.38	89,333,047.00											
Extraordinary Aid:																											
Extraordinary Special Education Aid	495-034-5120-044	1,775,283.00	7/1/22	6/30/23	(1,775,283.00)		1,775,283.00									1,775,283.00											
Extraordinary Special Education Aid	495-034-5120-044	1,938,259.00	7/1/23	6/30/24				1,938,259.00				(1,938,259.00)				1,938,259.00											
Total Extraordinary Aid					(1,775,283.00)	-	-	1,775,283.00	1,938,259.00	-	-	-	(1,938,259.00)	-	-	3,713,542.00											
Transportation Aid:																											
Transportation Aid	495-034-5120-014	1,156,164.00	7/1/22	6/30/23	(111,126.46)		111,126.46									1,156,164.00											
Transportation Aid	495-034-5120-014	2,724,246.00	7/1/23	6/30/24			2,462,753.88	2,724,246.00				(261,492.12)			261,492.12	2,724,246.00											
Nonpublic Transportation Aid	495-034-5120-014	147,754.00	7/1/22	6/30/23	(147,754.00)		147,754.00									147,754.00											
Nonpublic Transportation Aid	495-034-5120-014	223,005.00	7/1/23	6/30/24				223,005.00				(223,005.00)				223,005.00											
Total Transportation Aid					(258,880.46)	-	-	2,721,634.34	2,947,251.00	-	-	-	(484,497.12)	-	261,492.12	4,251,169.00											
Reimbursed TPAF Social Security Contributions:																											
Reimbursed TPAF Social Security Contributions	495-034-5094-003	3,183,681.96	7/1/22	6/30/23	(12,004.11)		12,004.11									3,183,681.96											
Reimbursed TPAF Social Security Contributions	495-034-5094-003	3,285,349.68	7/1/23	6/30/24			3,273,009.81	3,285,349.68				(12,339.87)				3,285,349.68											
Total Reimbursed TPAF Social Security Contributions					(12,004.11)	-	-	3,285,013.92	3,285,349.68	-	-	-	(12,339.87)	-	-	6,469,031.64											
On-Behalf T.P.A.F. Contributions (non-budgeted):																											
On-Behalf T.P.A.F. Pension - Post-Retirement Medical	495-034-5094-001	4,391,138.00	7/1/23	6/30/24			4,391,138.00	4,391,138.00								4,391,138.00											
On-Behalf T.P.A.F. Pension - Normal Cost	495-034-5094-002	15,952,272.00	7/1/23	6/30/24			15,952,272.00	15,952,272.00								15,952,272.00											
On-Behalf T.P.A.F. Pension - Non-contributory Insurance	495-034-5094-004	181,927.00	7/1/23	6/30/24			181,927.00	181,927.00								181,927.00											
On-Behalf T.P.A.F. Pension - Long-Term Disability Insurance	495-034-5094-004	6,610.00	7/1/23	6/30/24			6,610.00	6,610.00								6,610.00											
Total On-Behalf T.P.A.F. Pension Contribution (non-budgeted)					-	-	-	20,531,947.00	20,531,947.00	-	-	-	-	-	-	20,531,947.00											
Payments for Institutionalized Children - Unknown District of Residence:																											
Payments for Institutionalized Children	495-034-5120-005	55,145.00	7/1/22	6/30/23	(55,145.00)		55,145.00									55,145.00											
Payments for Institutionalized Children	495-034-5120-005	44,421.00	7/1/23	6/30/24				44,421.00				(44,421.00)				44,421.00											
Total Payments for Institutionalized Children					(55,145.00)	-	-	55,145.00	44,421.00	-	-	-	(44,421.00)	-	-	99,566.00											
Total General Fund					(7,124,429.22)	-	-	74,051,598.53	73,723,856.68	-	-	-	(6,796,687.37)	-	-	4,578,662.50											
Special Revenue Fund:																											
New Jersey Department of Education:																											
Preschool Education Aid:																											
Preschool Education Aid	495-034-5120-086	3,259,757.00	7/1/22	6/30/23	1,851,278.43		(2,219,547.32)	368,268.89								1,040,209.68											
Preschool Education Aid	495-034-5120-086	2,519,125.00	7/1/23	6/30/24			2,219,547.32	1,616,345.43				(251,912.50)	3,122,326.89		251,912.50	1,616,345.43											
Total Preschool Education Aid					1,851,278.43	-	-	2,635,481.39	1,616,345.43	-	-	-	(251,912.50)	3,122,326.89	-	2,656,555.11											
N.J. Nonpublic Textbook Aid:																											
Textbook Aid	100-034-5120-064	8,250.00	7/1/22	6/30/23		1,493.25					1,493.25					6,756.75											
Textbook Aid	100-034-5120-064	7,573.00	7/1/23	6/30/24			7,573.00	2,755.15						4,817.85		2,755.15											
Total N.J. Nonpublic Textbook Aid					-	1,493.25	-	7,573.00	2,755.15	-	-	1,493.25	-	-	4,817.85	9,511.90											

(Continued)

TOWNSHIP OF WINSLOW SCHOOL DISTRICT
Schedule of Expenditures of State Financial Assistance
For the Fiscal Year Ended June 30, 2024

State Grantor / Program Title	Grant or State Project Number	Program or Award Amount	Grant Period From	Grant Period To	Balance at June 30, 2023				Balance at June 30, 2024						Memo Only		
					Unearned Revenue/ (Accounts Receivable)	Due to Grantor	Carryover/ (Walkover) Amount	Cash Received	Budgetary Expenditures	Passed- Through to Subrecipients	Adjustments	Repayment of Prior Years' Balances	(Accounts Receivable)	Unearned Revenue/ Interfund Payable	Due to Grantor	Budgetary Receivable June 30, 2024	Cumulative Total Expenditures
Special Revenue Fund (Cont'd):																	
New Jersey Department of Education (Cont'd):																	
N.J. Nonpublic Technology Initiative Aid:																	
Technology Initiative Aid	100-034-5120-373	\$ 5,250.00	7/1/22	6/30/23	\$ -	\$ 4,603.92	\$ -	\$ -	\$ -	\$ -	\$ -	\$ 4,603.92	\$ -	\$ -	\$ -	\$ -	\$ 5,250.00
Technology Initiative Aid	100-034-5120-373	6,419.00	7/1/23	6/30/24				6,419.00	5,618.18						800.82		5,618.18
Total N.J. Nonpublic Technology Initiative Aid					-	4,603.92	-	6,419.00	5,618.18	-	-	4,603.92	-	-	800.82	-	10,868.18
N.J. Nonpublic Nursing Aid:																	
Nursing Services	100-034-5120-070	15,720.00	7/1/23	6/30/24				15,720.00	6,335.00						9,385.00		6,335.00
Total N.J. Nonpublic Nursing Aid					-	-	-	15,720.00	6,335.00	-	-	-	-	-	9,385.00	-	6,335.00
N.J. Nonpublic Auxiliary Services Aid:																	
Auxiliary Services:																	
Compensatory Education	100-034-5120-067	49,416.00	7/1/22	6/30/23		16,999.76						16,999.76					32,416.24
Compensatory Education	100-034-5120-067	60,957.00	7/1/23	6/30/24				60,957.00	51,692.50						9,264.50		51,692.50
Total N.J. Nonpublic Auxiliary Services Aid					-	16,999.76	-	60,957.00	51,692.50	-	-	16,999.76	-	-	9,264.50	-	84,108.74
N.J. Nonpublic Handicapped Services Aid:																	
Handicapped Services:																	
Initial Exam & Class	100-034-5120-066	26,353.00	7/1/22	6/30/23		7,965.13						7,965.13					18,387.87
Corrective Speech	100-034-5120-066	15,066.00	7/1/22	6/30/23		3,069.00						3,069.00					11,997.00
Supplementary Instruction	100-034-5120-066	16,850.00	7/1/22	6/30/23		3,386.20						3,386.20					13,463.80
Handicapped Services:																	
Initial Exam & Class	100-034-5120-066	29,583.00	7/1/23	6/30/24				29,583.00	18,015.53						11,567.47		18,015.53
Corrective Speech	100-034-5120-066	22,041.00	7/1/23	6/30/24				22,041.00	14,694.00						7,347.00		14,694.00
Supplementary Instruction	100-034-5120-066	18,833.00	7/1/23	6/30/24				18,833.00	15,528.80						3,304.20		15,528.80
Total N.J. Nonpublic Handicapped Services Aid					-	14,420.33	-	70,457.00	48,238.33	-	-	14,420.33	-	-	22,218.67	-	92,087.00
N.J. Nonpublic Security Aid:																	
N.J. Nonpublic Security Aid	100-034-5120-509	25,625.00	7/1/22	6/30/23		888.24						888.24					24,736.76
N.J. Nonpublic Security Aid	100-034-5120-509	26,855.00	7/1/23	6/30/24				26,855.00	26,814.74						40.26		26,814.74
Total N.J. Nonpublic Security Aid					-	888.24	-	26,855.00	26,814.74	-	-	888.24	-	-	40.26	-	51,551.50
New Jersey Schools Development Authority (SDA):																	
Capital Maintenance and Emergent Project Grant	N/A	109,805.00	7/1/21	6/30/22	(109,805.00)			109,805.00									109,805.00
Capital Maintenance and Emergent Project Grant	N/A	111,022.00	7/1/22	6/30/23	(111,022.00)			111,022.00									111,022.00
Capital Maintenance and Emergent Project Grant	N/A	114,879.00	7/1/23	6/30/24					114,879.00				(114,879.00)				114,879.00
Total Capital Maintenance and Emergent Capital Project Grant					(220,827.00)	-	-	220,827.00	114,879.00	-	-	-	(114,879.00)	-	-	-	335,706.00
New Jersey Department of Children and Families:																	
School Based Youth Program:																	
School Based Youth Program - High School	100-016-1630-013	261,490.85	7/1/22	6/30/23		22,578.18									22,578.18		238,912.67
School Based Youth Program - High School	100-016-1630-013	270,078.00	7/1/23	6/30/24				270,078.00	221,512.98						48,565.02		221,512.98
School Based Youth Program - High School - COLA	100-016-1630-013	18,905.00	7/1/23	6/30/24				18,905.00	18,905.00								18,905.00
School Based Youth Program - High School - Annualized	100-016-1630-013	9,970.00	7/1/23	6/30/24				9,970.00	2,558.33						7,411.67		2,558.33
School Based Youth Program - HS - One Time Funding	100-016-1630-013	9,317.00	7/1/23	6/30/24				9,317.00	7,511.29						1,805.71		7,511.29
School Based Youth Program - Middle School	100-016-1630-013	156,816.29	7/1/22	6/30/23		9,617.23									9,617.23		147,199.06
School Based Youth Program - Middle School	100-016-1630-013	180,000.00	7/1/23	6/30/24				180,000.00	171,006.87						8,993.13		171,006.87
School Based Youth Program - Middle School - COLA	100-016-1630-013	12,600.00	7/1/23	6/30/24				12,600.00	12,600.00								12,600.00
School Based Youth Program - Middle School - Annualized	100-016-1630-013	6,645.00	7/1/23	6/30/24				6,645.00	3,761.49						2,883.51		3,761.49
School Based Youth Program - MS - One Time Funding	100-016-1630-013	6,210.00	7/1/23	6/30/24				6,210.00	2,327.39						3,882.61		2,327.39
Total School Based Youth Program					-	32,195.41	-	513,725.00	440,183.35	-	-	-	-	-	105,737.06	-	826,295.08
Total Special Revenue Fund					1,630,451.43	70,600.91	-	3,558,014.39	2,312,861.68	-	-	38,405.50	(366,791.50)	3,122,326.89	152,264.16	251,912.50	4,073,018.51

(Continued)

TOWNSHIP OF WINSLOW SCHOOL DISTRICT
Schedule of Expenditures of State Financial Assistance
For the Fiscal Year Ended June 30, 2024

State Grantor / Program Title	Grant or State Project Number	Program or Award Amount	Grant Period From	Grant Period To	Balance at June 30, 2023				Balance at June 30, 2024							Memo Only	
					Unearned Revenue/ (Accounts Receivable)	Due to Grantor	Carryover/ (Walkover) Amount	Cash Received	Budgetary Expenditures	Passed- Through to Subrecipients	Adjustments	Repayment of Prior Years' Balances	Unearned Revenue/ Interfund Payable	Due to Grantor	Budgetary Receivable June 30, 2024	Cumulative Total Expenditures	
Capital Projects Fund:																	
New Jersey School Development Authority (SDA):																	
High School Window Replacement	5820-010-14-G1NG	\$ 455,507.15	05/23/14	Project End	\$ (455,507.05)	\$ -	\$ -	\$ 455,507.05	\$ -	\$ -	\$ -	\$ -	\$ -	\$ -	\$ -	\$ -	\$ 455,507.05
School No. 2 Courtyard Drainage Project	5820-040-14-G1NJ	28,159.00	05/23/14	Project End	(28,159.00)			28,159.00									28,159.00
High School ADA & Security Project	5820-010-14-G1NH	467,566.62	01/16/15	Project End	(224,215.38)			224,215.38									224,215.38
Middle School Window and HVAC Replacement Project	5820-020-14-G1NI	1,418,683.82	01/16/15	Project End	(931,612.18)			931,612.18									931,612.18
					(1,639,493.61)	-	-	1,639,493.61	-	-	-	-	-	-	-	-	1,639,493.61
Total New Jersey School Development Authority																	
Total Capital Projects Fund					(1,639,493.61)	-	-	1,639,493.61	-	-	-	-	-	-	-	-	1,639,493.61
Enterprise Fund:																	
New Jersey School Department of Agriculture:																	
State School Lunch Program	100-010-3350-023	45,251.83	7/1/22	6/30/23	(2,699.75)			2,699.75									45,251.83
State School Reduced Breakfast Program	100-010-3350-023	1,044.90	7/1/22	6/30/23	(401.10)			401.10									1,044.90
Summer Food Service Program Supplemental	100-010-3350-023	801.50	7/1/23	6/30/24			801.50	801.50				(105.60)	105.60				801.50
State School Lunch Program	100-010-3350-023	49,662.47	7/1/23	6/30/24			41,015.30	49,662.47				(8,647.17)					49,662.47
Working Class Families State Supplement - EIE Lunch	100-010-3350-023	20,293.35	7/1/23	6/30/24			16,489.55	20,293.35				(3,803.80)					20,293.35
State School Reduced Breakfast Program	100-010-3350-023	7,607.70	7/1/23	6/30/24			6,222.00	7,607.70				(1,385.70)					7,607.70
Working Class Families State Supplement - EIE Breakfast	100-010-3350-023	6,410.80	7/1/23	6/30/24			5,198.20	6,410.80				(1,212.60)					6,410.80
Total Enterprise Fund					(3,100.85)	-	-	72,827.40	84,775.82	-	-	-	(15,154.87)	105.60	-	-	131,072.55
Total State Financial Assistance					\$ (7,136,572.25)	\$ 70,600.91	\$ -	\$ 79,321,933.93	76,121,494.18	\$ -	\$ -	\$ 38,405.50	\$ (7,178,633.74)	\$ 3,122,432.49	\$ 152,264.16	\$ 4,830,575.00	\$ 130,241,887.31
Less: State Financial Assistance not subject to Calculation for Major Program Determination for State Single Audit:																	
General Fund (Non-Cash Assistance):																	
New Jersey Department of the Treasury:																	
On-Behalf T.P.A.F. Pension - Post-Retirement Medical	495-034-5094-001	4,391,138.00	7/1/23	6/30/24				(4,391,138.00)									
On-Behalf T.P.A.F. Pension - Normal Cost	495-034-5094-002	15,952,272.00	7/1/23	6/30/24				(15,952,272.00)									
On-Behalf T.P.A.F. Pension - Non-contributory Insurance	495-034-5094-004	181,927.00	7/1/23	6/30/24				(181,927.00)									
On-Behalf T.P.A.F. Pension - Long-Term Disability Insurance	495-034-5094-004	6,610.00	7/1/23	6/30/24				(6,610.00)									
Total General Fund (Non-Cash Assistance)								(20,531,947.00)									
Total State Financial Assistance subject to Major Program Determination for State Single Audit								\$ 55,589,547.18									

The accompanying Notes to Financial Statements and Notes to Schedules of Expenditures of Federal Awards and State Financial Assistance are an integral part of this schedule.

TOWNSHIP OF WINSLOW SCHOOL DISTRICT

Notes to Schedules of Expenditures of Federal Awards and State Financial Assistance
For the Fiscal Year Ended June 30, 2024

Note 1: **BASIS OF PRESENTATION**

The accompanying schedules of expenditures of federal awards and state financial assistance ("the schedules") include federal and state award activity of the Township of Winslow School District (hereafter referred to as the "School District"). The School District is defined in note 1 to the School District's basic financial statements. The information in these schedules is presented in accordance with the requirements of Title 2 U.S. Code of Federal Regulations (CFR) Part 200, *Uniform Administrative Requirements, Cost Principles, and Audit Requirements for Federal Awards* (Uniform Guidance) and State of New Jersey Circular 15-08-OMB, *Single Audit Policy for Recipients of Federal Grants, State Grants and State Aid*. All federal and state awards received directly from federal and state agencies, as well as federal awards and state financial assistance passed through other government agencies, are included on the schedules. Because these schedules present only a selected portion of the operations of the School District, it is not intended to and does not present the financial position and changes in operations of the School District.

Note 2: **SUMMARY OF SIGNIFICANT ACCOUNTING POLICIES**

The accompanying schedules are presented using the budgetary basis of accounting, with the following exceptions: programs recorded in the capital projects fund are presented on the modified accrual basis of accounting and programs recorded in the enterprise fund are presented using the accrual basis of accounting. These bases of accounting are described in note 1 to the School District's basic financial statements. Such expenditures are recognized following the cost principles contained in Title 2 U.S. Code of Federal Regulations (CFR) Part 200, *Uniform Administrative Requirements, Cost Principles, and Audit Requirements for Federal Awards*, and State of New Jersey Circular 15-08-OMB, *Single Audit Policy for Recipients of Federal Grants, State Grants and State Aid*, wherein certain types of expenditures are not allowed or are limited as to reimbursement. The expenditures reflected in the schedules are presented at the federal and state participation level; thus, any matching portion is not included.

Note 3: **INDIRECT COST RATE**

The School District has elected not to use the 10-percent de minimis indirect cost rate allowed under the Uniform Guidance.

Note 4: **RELATIONSHIP TO BASIC FINANCIAL STATEMENTS**

The basic financial statements present the general fund, special revenue fund, capital projects fund, and proprietary fund (enterprise fund - food service) on a GAAP basis. Budgetary comparison statements or schedules (RSI) are presented for the general fund and special revenue fund to demonstrate finance-related legal compliance in which certain revenue is permitted by law or grant agreement to be recognized in the audit year, whereas for GAAP reporting, revenue is not recognized until the subsequent year or when expenditures have been made.

The general fund is presented in the accompanying schedules on the modified accrual basis with the exception of the revenue recognition of the one or more deferred June state aid payments in the current budget year, which is mandated pursuant to N.J.S.A. 18A:22-44.2. For GAAP purposes, payments are not recognized until the subsequent budget year due to the State deferral and recording of the one or more June state aid payments in the subsequent year. The special revenue fund is presented in the accompanying schedules on the budgetary basis which recognizes encumbrances as expenditures and also recognizes the related revenues, whereas the GAAP basis does not. The special revenue fund also recognizes the one or more June state aid payments in the current budget year, consistent with N.J.S.A. 18A:22-44.2. The capital projects fund is presented in the accompanying schedules on the modified accrual basis.

**Notes to the Schedules of Expenditures of Federal Awards
and State Financial Assistance (Cont'd)**

Note 4: RELATIONSHIP TO BASIC FINANCIAL STATEMENTS (CONT'D)

The net adjustment to reconcile from the budgetary basis to the GAAP basis is (\$284,938.39) for the general fund, and \$547,082.61 for the special revenue fund. See exhibit C-3, notes to required supplementary information, for a reconciliation of the budgetary basis to the modified accrual basis of accounting for the general and special revenue funds.

The revenues reported on a GAAP basis from the basic financial statements with a reconciliation to the reported amounts on the schedule of expenditures of federal awards and schedule of expenditures of state financial assistance are presented as follows:

<u>Fund</u>	<u>Federal</u>	<u>State</u>	<u>Total</u>
General	\$ 86,894.04	\$ 73,438,918.29	\$ 73,525,812.33
Special Revenue	13,081,474.09	2,376,911.92	15,458,386.01
Food Service	2,333,985.58	84,775.82	2,418,761.40
GAAP Basis Revenues	15,502,353.71	75,900,606.03	91,402,959.74
GAAP Adjustments:			
State Aid Payments		284,938.39	284,938.39
Encumbrances	(483,032.37)	(64,050.24)	(547,082.61)
	(483,032.37)	220,888.15	(262,144.22)
Total Awards and Financial Assistance Expended	\$ 15,019,321.34	\$ 76,121,494.18	\$ 91,140,815.52

Note 5: RELATIONSHIP TO FEDERAL AND STATE FINANCIAL REPORTS

Amounts reported in the accompanying schedules agree with the amounts reported in the related federal and state financial reports.

Note 6: ADJUSTMENTS

In addition to minor rounding adjustments, amounts reported in the column entitled "adjustments" on the Schedule of Expenditures of Federal Awards represent differences during the final expenditure reconciliation and reporting of 2022-2023 Title II Supporting Effective Instruction State Grant.

Note 7: REIMBURSED AND ON-BEHALF PAYMENTS

During the fiscal year ended June 30, 2024, the School District was the recipient of federal and state assistance that represented either a reimbursement to the School District or payments made on-behalf of the School District. Revenues and expenditures reported under the federal food distribution program represent the current year value received and the current year distribution, respectively, of American-grown United States Department of Agriculture foods utilized in the School District's food service program. TPAF Social Security Contributions represents the amount reimbursed by the State for the employer's share of social security contributions for TPAF members for the fiscal year. Lastly, the School District has recognized as revenues and expenditures on-behalf payments made by the State for normal costs, non-contributory insurance, post-retirement medical costs, and long-term disability insurance related to TPAF members.

Note 8: MAJOR PROGRAMS

Major programs are identified in the *Summary of Auditor's Results* section of the *Schedule of Findings and Questioned Costs*.

TOWNSHIP OF WINSLOW SCHOOL DISTRICT
 Schedule of Findings and Questioned Costs
 For the Fiscal Year Ended June 30, 2024

Section 1- Summary of Auditor's Results

Financial Statements

Type of auditor's report issued	<u>Unmodified</u>
Internal control over financial reporting:	
Material weakness(es) identified?	___ yes <u>x</u> no
Significant deficiency(ies) identified?	___ yes <u>x</u> none reported
Noncompliance material to financial statements noted?	<u>x</u> yes ___ no

Federal Awards

Internal control over major programs:	
Material weakness(es) identified?	___ yes <u>x</u> no
Significant deficiency(ies) identified?	___ yes <u>x</u> none reported
Type of auditor's report issued on compliance for major programs	<u>Unmodified</u>
Any audit findings disclosed that are required to be reported in accordance with Section 516 of Title 2 U.S. Code of Federal Regulations Part 200, <i>Uniform Administrative Requirements, Cost Principles, and Audit Requirements for Federal Awards</i> (Uniform Guidance)?	
	___ yes <u>x</u> no
Identification of major programs:	

**Assistance
Listing
Number(s)**

FAIN Number(s)

Name of Federal Program or Cluster

		Special Education Cluster (IDEA):
84.027	H027X210100 H027A230100	Special Education - Grants to States (IDEA, Part B)
84.173	H173X210114 H173A230114	Special Education - Preschool Grants (IDEA Preschool)
84.425:		Education Stabilization Fund (ESF):
84.425D	S425D210027	Coronavirus Response and Relief Supplemental Appropriation Act (CRRSA) - Elementary and Secondary School Emergency Relief (ESSER) Fund
84.425U	S425U210027	American Rescue Plan - Elementary and Secondary School Emergency Relief (ARP ESSER)
84.425W	S425W210031	American Rescue Plan - Elementary and Secondary School Emergency Relief - Homeless Children and Youth (ARP HCY)

Dollar threshold used to distinguish between type A and type B programs:	\$ <u>750,000.00</u>
Auditee qualified as low-risk auditee?	<u>x</u> yes ___ no

TOWNSHIP OF WINSLOW SCHOOL DISTRICT

Schedule of Findings and Questioned Costs

For the Fiscal Year Ended June 30, 2024

Section 1- Summary of Auditor's Results (Cont'd)**State Financial Assistance**

Internal control over major programs:

Material weakness(es) identified? yes x noSignificant deficiency(ies) identified? yes x none reported

Type of auditor's report issued on compliance for major programs

UnmodifiedAny audit findings disclosed that are required to be reported in
accordance with New Jersey Circular 15-08-OMB? yes x no

Identification of major programs:

State Grant / Project #**Name of State Program**495-034-5120-078State Aid - Public:Equalization Aid495-034-5120-089Special Education Categorical Aid495-034-5120-084Security Aid495-034-5120-014Transportation Aid495-034-5094-003Reimbursed TPAF Social Security Contributions100-016-1630-013School Based Youth Program

Dollar threshold used to distinguish between type A and type B programs:

\$ 1,667,686.42

Auditee qualified as low-risk auditee?

 x yes no

TOWNSHIP OF WINSLOW SCHOOL DISTRICT
Schedule of Findings and Questioned Costs
For the Fiscal Year Ended June 30, 2024

Section 2- Schedule of Financial Statement Findings

This section identifies the significant deficiencies, material weaknesses, fraud, noncompliance with provisions of laws, regulations, contracts, and grant agreements related to financial statements for which *Government Auditing Standards* and audit requirements as prescribed by the Office of School Finance, Department of Education, State of New Jersey, requires.

Finding No. 2024-001

Criteria or Specific Requirement

The school food authority shall limit its net cash resources to an amount that does not exceed 3 months average expenditures for its nonprofit school food service or such other amount may be approved by the State agency.

Condition

The School District's Food Service Fund Net Cash Resources exceeded its three months average expenditures by \$450,728.41.

Context

While performing the calculation to determine if the Food Service program is running at a nonprofit status, it was determined that the net cash resources totaled \$1,399,042.95 at June 30, 2024 which exceeded the three months average expenditures of \$948,314.54 calculated using the sample Net Cash Resources Schedule in the format provided by the U.S.D.A.

Effect or Potential Effect

The School District is not in compliance with requirements as prescribed the Office of School Finance, Department of Education, State of New Jersey Audit Program.

Cause

The School District was monitoring the finances of its Food Service Fund and had a plan to reduce the net cash resources; however, the amount of prior year excess, as well as additional supply chain assistance funding received caused the net cash resources at the end of the fiscal year to be above the three months average expenditures.

Recommendation

The School District continue to monitor the finances of its Food Service Fund and follow up the plan to reduce the net cash resources below its three month average expenditures.

View of Responsible Officials and Planned Corrective Action

The responsible officials agree with the finding and will address the matter as part of their corrective action plan.

TOWNSHIP OF WINSLOW SCHOOL DISTRICT
Schedule of Findings and Questioned Costs
For the Fiscal Year Ended June 30, 2024

Section 3- Schedule of Federal Award Findings and Questioned Costs

This section identifies the significant deficiencies, material weaknesses, material instances of noncompliance, including questioned costs, and significant instances of abuse related to the audit of major Federal programs, as required by Title 2 U.S. Code of Federal Regulations Part 200, *Uniform Administrative Requirements, Cost Principles, and Audit Requirements for Federal Awards* (Uniform Guidance).

None.

Section 4- Schedule of State Financial Assistance Findings and Questioned Costs

This section identifies the significant deficiencies, material weaknesses, material instances of noncompliance, including questioned costs, and significant instances of abuse related to the audit of major State programs, as required by State of New Jersey Circular 15-08-OMB.

None.

TOWNSHIP OF WINSLOW SCHOOL DISTRICT
Summary Schedule of Prior Year Audit Findings
and Questioned Costs as Prepared by Management

This section identifies the status of prior year findings related to the financial statements and federal awards and state financial assistance that are required to be reported in accordance with *Government Auditing Standards*, Title 2 U.S. Code of Federal Regulations Part 200, *Uniform Administrative Requirements, Cost Principles, and Audit Requirements for Federal Awards* (Uniform Guidance), and State of New Jersey Circular 15-08-OMB.

FINANCIAL STATEMENT FINDINGS

None.

FEDERAL AWARDS**Finding No. 2023-001****Program**

U.S. Department of Agriculture – Child Nutrition Cluster (Federal Award Year 7/1/22 to 6/30/23), passed through New Jersey State Department of Agriculture:

School Breakfast Program (Assistance Listing Number 10.553) (FAIN - 231NJ304N1199)

National School Lunch Program (Assistance Listing Number 10.555) (FAIN - 231NJ304N1199)

National School Lunch Program - Food Distribution Program (Assistance Listing Number 10.555) (FAIN - 231NJ304N1199)

National School Lunch Program - Supply Chain Assistance Funding

(Assistance Listing Number 10.555) (FAIN - 221NJ344N8903)

Summer Food Service Program (Assistance Listing Number 10.559) (FAIN – 231NJ304N1199)

Condition

The School District's Food Service Fund Net Cash Resources exceeded its three months average expenditures by \$385,159.09.

Current Status

The condition continues to exist, see Finding No. 2024-001.

Planned Corrective Action

The responsible officials agree with the finding and will address the matter as part of their corrective action plan.

STATE FINANCIAL ASSISTANCE PROGRAMS

None.