



***Paterson Arts and Science  
Charter School***

**ANNUAL COMPREHENSIVE  
FINANCIAL REPORT**

**FOR THE FISCAL YEAR ENDED  
JUNE 30, 2024**

**PREPARED BY**

**PATERSON ARTS AND SCIENCE CHARTER SCHOOL**

# **PATERSON ARTS AND SCIENCE CHARTER SCHOOL**

## **Table of Contents**

### **Introductory Section**

Letter of Transmittal .....	1-13
Organizational Chart .....	14
Roster of Officials .....	15
Consultants and Advisors .....	16

### **Financial Section**

Report of Independent Auditors.....	18-21
-------------------------------------	-------

#### **Required Supplementary Information – Part I**

Management’s Discussion and Analysis .....	23-30
--	-------

### **Basic Financial Statements**

#### **A Charter School-wide Financial Statements:**

A-1 Statement of Net Position .....	33
A-2 Statement of Activities .....	34

#### **B Fund Financial Statements:**

##### **Governmental Funds:**

B-1 Balance Sheet .....	37
B-2 Statement of Revenues, Expenditures, and Changes in Fund Balances .....	38
B-3 Reconciliation of the Statement of Revenues, Expenditures and Changes in Fund Balances of Governmental Funds to the Statement of Activities .....	39

##### **Proprietary Funds:**

B-4 Statement of Net Position .....	41
B-5 Statement of Revenues, Expenses, and Changes in Fund Net Position .....	42
B-6 Statement of Cash Flows .....	43

# **PATERSON ARTS AND SCIENCE CHARTER SCHOOL**

## **Table of Contents**

### **Fiduciary Funds:**

B-7 Statement of Fiduciary Net Position .....	Not Applicable
B-8 Statement of Changes in Fiduciary Net Position .....	Not Applicable

Notes to the Basic Financial Statements .....	46-89
---	-------

### **Required Supplementary Information – Part II**

#### **C. Budgetary Comparison Schedules:**

C-1 Budgetary Comparison Schedule – General Fund .....	91
C-2 Budgetary Comparison Schedule – Special Revenue Fund .....	92

### **Notes to the Required Supplementary Information**

C-3 Budget-to-GAAP Reconciliation .....	94
---	----

### **Required Supplementary Information – Part III**

#### **L. Schedules Related to Accounting and Reporting for Pensions (GASB 68):**

L-1 Schedule of the Charter School Proportionate Share of the Net Pension Liability – Public Employee’s Retirement System (PERS) .....	95
L-2 Schedule of Charter School Contributions – Public Employee’s Retirement System (PERS) .....	96
L-3 Schedule of the Charter School Proportionate Share of the Net Pension Liability – Teacher’s Pension and Annuity Fund (TPAF) .....	97

#### **M. Schedule Related to Accounting and Reporting for OPEB (GASB 75)**

M-1 Schedule of the State’s Proportionate Share of the Net OPEB Liability Associated with the Charter School and Changes in the Total OPEB Liability Related Ratios - (PERS and TPAF) .....	98
---	----

Notes to Required Supplementary Information – Pension Schedules .....	99
---	----

### **Other Supplementary Information**

D. Schedule of Charter School Contributions - PERS .....	Not Applicable
--	----------------

# **PATERSON ARTS AND SCIENCE CHARTER SCHOOL**

## **Table of Contents**

### **E. Special Revenue Fund:**

E-1 Combining Schedule of Program Revenues and Expenditures Budgetary Basis .....	103
E-2 Schedule of Preschool Education Aid Budgetary Basis .....	Not Applicable

### **F. Capital Projects Fund**

F-1 Summary Schedule of Project Expenditures .....	Not Applicable
--	----------------

### **G. Proprietary Funds:**

#### **Enterprise Fund:**

G-1 Combining Statement of Net Position .....	106
G-2 Combining Statement of Revenues, Expenses and Changes in Fund Net Position.....	107
G-3 Combining Statement of Cash Flows .....	108

### **H. Fiduciary Fund:**

H-1 Combining Statement of Fiduciary Net Position.....	Not Applicable
H-2 Combining Statement of Revenues, Expenses and Combining Statement of Changes in Fiduciary Net Position .....	Not Applicable

### **I. Long - Term Debt:**

I-1 Schedule of Bonds Payable .....	Not Applicable
I-2 Schedule of Loans Payable .....	Not Applicable
I-3 Debt Service Fund Budgetary Comparison Schedule .....	Not Applicable

### **J. Introduction to the Statistical Section (Unaudited)**

#### **Financial Trends**

J-1 Net Position by Component .....	114
J-2 Changes in Net Position.....	115
J-3 Fund Balances – Governmental Funds .....	116
J-4 Changes in Fund Balances – Governmental Funds .....	117
J-5 General Fund Other Local Revenue by Source .....	118

# **PATERSON ARTS AND SCIENCE CHARTER SCHOOL**

## **Table of Contents**

### **J. Introduction to the Statistical Section (Unaudited)**

#### **Revenue Capacity**

J-6 to J-9.....	<b>Not Applicable</b>
-----------------	-----------------------

#### **Debt Capacity**

J-10 Ratios of Outstanding Debts by Type .....	119
J-11 to J-13.....	<b>Not Applicable</b>

#### **Demographic and Economic Information**

J-14 Demographics and Economic Statistics .....	120
J-15 Principal Employers .....	121

#### **Operating Information**

J-16 Full-time Equivalent Charter School Employees by Function/Program .....	122
J-17 Operating Statistics .....	123
J-18 School Building Information .....	124
J-19 Schedule of Required Maintenance Expenditures by School Facility .....	125
J-20 Insurance Schedule .....	126

#### **Charter School Performance Framework Financial Indicators**

J-21 Near Term Indicators .....	127
J-22 Sustainability Indicators.....	128

### **K. Single Audit Section**

K-1 Independent Auditor's Report on Internal Control over Financial Reporting and on Compliance and Other Matters Based on an Audit of Financial Statements Performed in Accordance with <i>Government Auditing Standards</i> .....	130-131
K-2 Independent Auditor's Report on Compliance for Each Major State Program; Required by the State of New Jersey OMB's Circular Letter 15-08.....	132-135
K-3 Schedule of Expenditures of Federal Awards, Schedule A .....	136
K-4 Schedule of Expenditures of State Financial Assistance, Schedule B.....	137
K-5 Notes to the Schedules of Expenditures of Federal Awards and State Financial Assistance.....	138-139
K-6 Schedule of Findings and Questioned Costs .....	140-143
K-7 Summary Schedule of Prior Audit Findings.....	144

# PATERSON ARTS AND SCIENCE CHARTER SCHOOL

33-00 Broadway, Suite 301

Fair Lawn, NJ 0741

Phone: (201) 773-9140 - Fax: (201) 773-9141

School Website: [www.ilearnschools.org](http://www.ilearnschools.org)

January 15, 2025

The Commissioner  
New Jersey Department of Education  
Riverview Executive Plaza – Bldg. 100  
P. O. Box 500  
Trenton, New Jersey 08625-0500

Dear Commissioner:

We hereby submit the Annual Comprehensive Financial Report (ACFR) of Paterson Arts and Science Charter School (the “Charter School” or “PASCS”) for the fiscal year ended June 30, 2024.

Responsibility for both the accuracy of the data and completeness and fairness of the presentation, including all disclosures, rests with the management of the Charter School. To the best of our knowledge and belief, the data presented in this report is accurate in all material respects and are reported in a manner designed to fairly present the financial position and result of operations of the various funds of the Charter School. All disclosures necessary to enable the reader to gain an understanding of the Charter School’s financial activities have been included.

Governmental Accounting Standards Board (GASB) requires that management provide a narrative introduction overview and analysis to accompany the basic financial statements in the form of Management’s Discussion and Analysis (MD&A). This letter of transmittal is designed to complement the MD&A and should be read in conjunction with it. Paterson Arts and Science Charter School’s MD&A can be found immediately following the Independent Auditor’s Report.

The Annual Comprehensive Financial Report is presented in four sections: introductory, financial, statistical and single audit. The introductory section includes this transmittal letter, the Charter School’s organizational chart and a list of principal officials. The financial section includes the independent auditor’s report, management’s discussion and analysis (MD&S) and the basic financial statements including the Charter School-wide financial statements presented in conformity with Governmental Accounting Standards Board Statement No. 34. The basic financial statements also include individual fund financial statements and required supplemental information (RSI). The statistical section includes selected financial and demographic information, generally presented on a multi-year basis.

**New Jersey Department of Education**  
**The Commissioner**  
**Page 2**

The Charter School is required to undergo an annual single audit in conformity with the provisions of the *Title 2 U.S. Code of Federal Regulations (CFR) Part 200, Uniform Administrative Requirements, Cost Principles, and Audit Requirements for Federal Awards* (Uniform Guidance), and the New Jersey OMB's Circular 15-08, "*Single Audit Policy for Recipients of Federal Grants, State Grants, and State Aid*". Information related to this single audit, including the auditor's report on internal control and compliance with applicable *laws and regulations* and findings and recommendations are included in the single audit section of this report.

Information related to this single audit, including the auditor's report on internal control and compliance with applicable *laws and regulations* and findings and recommendations are included in the single audit section of this report.

**1) Reporting Entity and Its Services**

Paterson Arts and Science Charter School is an independent reporting entity within the criteria adopted by the Government Accounting Standards Board (GASB) as established by National Council on Governmental Accounting (NCGA) Statement No. 3. All funds and account groups of the Charter School are included in this report.

The overarching mission of the Charter School is to inspire and empower its students, families and staff with opportunities to successfully shape and transform their lives by becoming successful, lifelong learners who possess the critical-thinking, academic, advocacy, and leadership skills required to continuously open new doors in their lives and the lives of others.

The Charter School is open to all Paterson students on a space available basis and does not discriminate in its admission policies or practices on the basis of intellectual or athletic ability, measures of achievement or aptitude, status as a handicapped person, proficiency in the English language, or any other basis that would be illegal if used by a charter school.

By the end of 2023-2024 school year, the Charter School had a student enrollment of 1,197 students, which is 24 students higher than the previous year's enrollment. The following details the changes in student enrollment of the school over the last ten years:

1) **Reporting Entity and Its Services** - *continued*

<b><u>Fiscal Year</u></b>	<b><u>Average Student Daily Enrollment</u></b>	<b><u>Percentage Change</u></b>
2023-2024	1,197	2.05%
2022-2023	1,173	22.83%
2021-2022	955	2.47%
2020-2021	932	10.43%
2019-2020	844	7.93%
2018-2019	782	14.49%
2017-2018	683	26.48%
2016-2017	540	13.68%
2015-2016	475	14.46%
2014-2015	415	25.76%

2) **Economic Condition and Outlook**

The Charter School is located in the City of Paterson in the County of Passaic, within the State of New Jersey. Paterson's population stands at 146,199 (2010 census) and is 32% African American; 58% Hispanic/Latino and 10% other races. Paterson is known as the "Silk City" for its dominant role in silk production during the latter half of the 19<sup>th</sup> century. The city is served by the New Jersey Transit Main Line commuter rail service, with the station located in Downtown Paterson. Bus service to locations in Passaic, Bergen, Essex and Hudson counties is provided by New Jersey Transit, making the city a regional transit hub.

The Paterson Public Schools serve students in kindergarten through twelfth grade. Paterson at present has six operating charter schools, one of which is Paterson Arts and Science Charter School. The district is one of former 31 Abbott districts statewide, which are now referred to as "SDA Districts" based on the requirement for the state to provide additional funding for Early Childhood Education for all 3 to 5-year olds in those districts. The school system has over 30,000 students who speak over 50 different languages. The school system currently has 52 schools with over 6,000 employees.

Paterson boasts numerous locations on the National Register of Historic Places, including museums, schools, public buildings, and churches. Paterson's rich history is best represented through the designation by President Obama in 2009 of the area surrounding the majestic Great Falls as a new national park, the Paterson Great Falls National Historical Park. The Parks provide the students of the Charter School with an invaluable educational resource.



2) **Economic Condition and Outlook** - *continued*

In 2023-2024 the City of Paterson continued to experience financial hardships common to urban municipalities in New Jersey including high unemployment, violence and high rates of poverty. However, the new national park holds great promise to serve as a catalyst for significant economic development and tourism, enabling Paterson to dramatically improve both its financial condition and the opportunities it is able to offer its residents and visitors alike.

The Charter School has completed its 10th year of implementation. During the 2023-2024 School-Year, the school serviced the following number of students per grade:

<b><u>Grades</u></b>	<b><u>Students</u></b>
Kindergarten	103
Grade 1	98
Grade 2	97
Grade 3	98
Grade 4	98
Grade 5	100
Grade 6	96
Grade 7	95
Grade 8	98
Grade 9	97
Grade 10	85
Grade 11	64
Grade 12	68
Total	<b><u>1,197</u></b>

**Growth**

During the year ended June 30, 2024, the Charter School enrolled 1,197 students in kindergarten through twelfth grade. The Charter School offers a safe learning environment for students, causing them to look forward to coming to school each day to learn. Staff continue to build relationships with students and parents consistent with the Charter School's ongoing theme of community. In turn, parents believe in the Charter School and trust that the staff are committed to developing their children to be productive citizens in the 21st century.

It is the goal of the Board of Trustees and staff to move the Charter School to an even higher level, understanding that this move will be a continuous process. They are confident that the Charter School will soon be recognized by the state as a star school.

### 3) **Major Initiatives**

Paterson Arts and Science Charter School aims to provide the ideal environment for the intellectual and social development of its students, utilizing the combined effort of students, educators, families, and the community as a whole by providing boundless academic and co-curricular opportunities for individual skills and talents to develop. From the inception of the school, students have been provided a multitude of opportunities extended to them that have guided them on a path to success. Our mission and vision considers the educational goals that the New Jersey Department of Education has established for *all* students.

Our mission and vision is in direct alignment with the Science, Technology, Engineering, Arts, and Math (STEAM) philosophy. STEAM is an interdisciplinary educational philosophy that is strongly grounded in, and supported by, educational research. Through challenging, project-based learning experiences, core competencies are learned and evidenced by students. STEAM challenges our students to not only learn the content standards, but also to apply this new knowledge of 21st century skills and discoveries to tackle evolving real world challenges. The tenets of the Paterson ASCS mission statement focus on high academic achievement, to be supported by digital literacy and a variety of co-curricular activities, provided in healthy environment that encourages mutual respect and social responsibility, supported by the efforts of students, teachers, families, and the school community/community at large. Within the academic framework, the following explains key design elements and evidence of innovative practices:

1. ***Academic Achievement*** - concentration is placed on providing a multidimensional curriculum, research-based "best practices" instructional strategies, and student/program assessments. Literacy objectives within the CCSS must be met to better prepare students for PARCC assessments, college acceptance, and workforce readiness. Summary writing, analysis of rich and varied literature and non-fiction text, critical research skills, and opinions supported by text-based evidence are the cornerstone elements of the CCSS. In mathematics, lessons are aligned to the CCSS and the content prioritized and supported with online programs for student instruction and assignments. Teachers and students have access to rich, CCSS-aligned, engaging content, and embedded assessments with instant data.

2. ***Digital Learning Environment*** - concentration is placed on classroom organization, integration of technology, teacher development, and effective instructional programs. This allows the district to provide the most relevant, research-based educational experience to our students. The design of the program currently embraces technological literacy and integration, and in the absence of these resources, curricula cannot be delivered as designed. The rigors of the *New Jersey Student Learning Standards* coupled with the next generation digital assessments require us to adjust both the method and mode of instruction to prepare our students for college and careers. The design of the program currently embraces technological literacy and integration; in the absence of technological resources, curricula cannot be delivered as designed. Student assessment data is used to evidence student growth as a result, in part, of digital instruction.

3. ***Co-curricular Programs*** - concentration is placed on academic and non-academic programs that are designed to meet the needs of the *whole child* (academically, socially and emotionally). Paterson Arts and Science Charter School has a vibrant arts education model, which includes multiple performances including full-length theatrical productions, concerts, cultural dances and festivals. The school is often the host location for a variety of educational presentations, educational guest speakers, science fairs and Olympiads, and math competitions. Additionally, the district participates with its sister schools, Bergen ASCS, Passaic ASCS, and Hudson ASCS in an annual summer learning institute, whereby all instructional staff come together in the form of a professional learning community in order to explore best practices in education.

4. ***Community Involvement*** - concentration is placed on parent programs, community outreach, and fostering school, family and community collaboration/involvement. The students of Paterson ASCS are afforded the benefits of partnerships currently established with local universities, businesses, and community leaders. Paterson ASCS recognizes a school as an anchor in a community; we believe the school is the anchor that this community needs. All children deserve the opportunity to be educated in a rich, nurturing environment that promotes inquiry-based learning and innovation in an equitable, culturally-sensitive atmosphere.

Paterson ASCS believes that family involvement is an integral component of our school culture. Our objective is to continue fostering close and positive relationships along with constant communication between school, family, and community. Our Parent-Teacher Organization (PTO) is a committee that maintains a strong presence at the school, and is vital to enriching the experience of students. The PTO makes the purchase of sports equipment, musical instruments, yearbooks, and classroom materials a reality for our Charter School. Additionally, the PTO organizes fundraisers to defray the cost of field trips for the students.

In the 2023-2024 academic year, Paterson ASCS reached out to both the parents and the community with myriad programs and activities to enhance the experience of the students and school community as a whole. A selection of these activities is provided below. Paterson ASCS believes that family involvement is an integral component of our school culture. Our objective is to continue fostering close and positive relationships and constant communication between school, family and community. PTO members 2023-2024 school year in order to ensure a successful joining of parent/family community with the school.

- BACK-TO-SCHOOL NIGHT
- Patriots Day-9/11 Memorial
- HISPANIC HERITAGE MONTH CELEBRATION
- Week of Respect
- Fire Truck/Firehouse Visit
- GRANDPARENT'S NIGHT
- Violence Awareness
- HALLOWEEN PARADE
- Veteran's Day

- PARENT/TEACHER CONFERENCES
- PATERSON ASCS AWARDS CEREMONIES
- HERITAGE MONTH
- THANKSGIVING DINNER/FOOD DRIVE
- VIRTUAL CONCERTS
- SCHOOL CHOICE WEEK
- BLACK HISTORY MONTH CELEBRATION
- Read Across America
- Valentine's Day Celebration
- 100th Day of School
- St. Patrick's Day Zoom
- Women's History Month
- School Wide Spirit Day Virtual Zoom Dance Party
- Virtual ART Gallery & SPRING Talent Show
- CINCO DE MAYO CELEBRATION
- National Honor Society Virtual Induction Ceremony
- Virtual End of Year Activities
- Polar Express Party
- Parent Conferences
- Kindergarten Graduation
- 8th Grade GRADUATION
- Senior Prom
- Sophomore Zoom Party
- College Essay Writing Workshop
- Senior Awards Dinner
- Inaugural Commencement Ceremony
- Chuck E Cheese Fundraiser
- BINGO NIGHT
- SNACKIn in the USA FUNDRAISER
- BOOK FAIR
- VALENTINE'S DAY Candy Grams SALE
- CONCESSION STANDS
- Hershey Candy Fundraiser
- Bake Sales
- Movie Night

## **PARTNERSHIP PROGRAMS**

Paterson ASCS has partnered with the organizations and institutions of higher learning listed below in order to improve teaching and learning across school campuses.

### **Rutgers University**

In collaboration with Rutgers University, Paterson ASCS High participated in the School Systems Improvement Project. This grant enabled school administrators and the school's Master Mentor Teacher to utilize an evaluation instrument that is highly specific and quantitative. Teachers received 3 formal CSS-O reports throughout the year. School administrators and teachers each completed 3 CSS-T and CSS-O forms, respectively. Each took approximately 30 minutes in length.

### **Grand Canyon University**

Through our partnership with Grand Canyon University, school administrators completed online courses in order to obtain supervisory certification. Tuition costs were reduced due to this partnership. 2 school administrators utilized this partnership in order to further their education.

### **Ramapo College**

Paterson ASCS coordinated and oversaw the Clinical Experience for the teachers from the Teacher Education program that will be placed on Paterson ASCS campuses. Through our partnership, students of Ramapo College participated in Student Teaching Internships, practicum, and observations at Paterson ASCS.

### **Fairleigh Dickinson University**

Founded in 1984, the Middle College program is now affiliated with more than 100 high schools throughout New Jersey, including Paterson ASCS. The university's Faculty Advisory Committee reviews submitted curricula and high school staff members for inclusion in the program. FDU's Middle College program gives college-bound juniors and seniors the opportunity to experience university-style learning before they graduate high school. Qualifying students are high school juniors and seniors in advanced and honors sections in subjects such as literature, science, art, mathematics and other courses.

### **Fair Lawn Chamber of Commerce**

Acted as a resource for governmental assistance especially for those impacted by COVID-19. We are a member of the Chamber and as such we do receive their newsletters, we attend chamber meetings and one of our staff members sits as a board member.

### **SUEZ North America**

Extended volunteers to our schools as speakers at our STEM events and other educational programs. Suez staff participates in our events as speakers. They also invite our students to come to their facility while they teach them everything about how water reservoirs work.

### **Bergen Volunteer Center**

Collaborate on volunteer opportunities for staff and students. Provided us with resources on volunteer opportunities/ internships for our students and staff.

### **Bergen PAC**

Brought Opioid Abuse Prevention Program, Chasing the Dragon: The Life of an Opiate Addict. In collaboration with the FBI Newark Citizens Academy Alumni Association, Hackensack Meridian Health, and the Lakeland Bank Foundation, they presented this assembly program that is designed to educate students on the rising issue of Opioids. Speakers and volunteers from Bergen PAC come to our school and/or do virtual presentations on this program. Students in middle schools participate.

### **Community Food Bank of New Jersey -SNAP ED**

Provided “Cooking Matters for Teens (CMT)” which is an evidence-based curriculum that teaches healthy eating skills and builds confidence in shopping and eating healthier on a low budget. It is a series of classes geared for teenagers, ages 11 to 18 years (grades 6-12) focusing on food safety and food preparation education. One course includes 6, 2- hour classes or 12, 1- hour classes split into 2 components, Nutrition Education and Cooking. Speakers and volunteers from CFBNJ teach our middle school students nutrition and healthy foods that they can make on their own.

### **Bergen County Workforce Development Board**

Provided assistance in recruiting transitioning workers who would like to go into teaching. Held an information session where our staff delivered a presentation about the different pathways to a teaching career. The workforce development team disseminated the information to all their contacts.

### **SPAN Advocacy**

Provided the “Parents as Champions for Healthy Schools” 10-hour free training program designed to educate parents about the importance of student health for academic achievement and life success, provide knowledge and skills needed to advocate for healthy schools, and help parents develop an action plan for a project to promote a healthy school environment. This program engaged our parents in meaningful advocacy. As part of the training, parents and the school will receive a grant that will help their school promote a healthy school environment.

### **New Jersey Public Charter Schools Association**

As a member, we receive resources and information on tools and best practices in building a quality public charter school. It also trains and engages our parents to take an active role in their children’s education. As a member, our parents have attended 4 training sessions on how to take an active role in their children’s education. Staff also participate in some capacity building events they offer.

#### **4) Internal Accounting Controls**

Management of the Charter School is responsible for establishing and maintaining internal control designed to ensure the assets of the Charter School are protected from loss, theft or misuse and to ensure that adequate accounting data are compiled to allow for the preparation of financial statements in conformity with generally accepted accounting principles (GAAP). The system of internal control is designed to provide reasonable, but not absolute, assurance that these objectives are met. The concept of reasonable assurance recognizes that: (1) the cost of a control should not exceed the benefits likely to be derived; and (2) the valuation of costs and benefits requires estimates and judgments by management.

As a recipient of federal awards and state financial assistance, the Charter School also is responsible for ensuring that adequate system of internal controls is in place to ensure compliance with applicable laws and regulations related to those programs. This system of internal control is also subject to periodic evaluation by the Charter School’s management. As part of the Charter School’s single audit described earlier, tests are made to determine the adequacy of the system of internal controls, including that portion related to federal awards and state financial assistance programs, as well as to determine that the Charter School has complied with applicable laws and regulations.

**5) Budgetary Controls**

In addition to internal accounting controls, the Charter School maintains budgetary controls. The objective of these budgetary controls is to ensure compliance with the statutory requirements of charter school budgets. Annual appropriated budgets are adopted for general and special revenue funds. The final budget amount, as amended for the fiscal year is reflected in the financial section. An encumbrance accounting system is used to record outstanding purchase commitments on a line item basis. Open encumbrances at year end are either canceled or are included as re-appropriations of fund balance in the subsequent year.

During the 2023-2024 fiscal school, the Charter School continued its efforts to improve its audit status and operational processes and procedures, correcting deficiencies identified in previous audits and reviews and on maintaining general compliance with sound fiscal practices.

**6) Accounting System and Report**

The Charter School's accounting records reflect generally accepted accounting principles (GAAP), as promulgated by the Governmental Accounting Standards Board (GASB). The accounting records also reflect New Jersey State Statute (N.J.S.A 18:4-14) that requires a uniform system of double-entry bookkeeping consistent with the GAAP established by GASB for us in all school districts and charter school. The accounting system is organized on the basis of funds in accordance with the Uniform Charter of Accounts (Handbook 2R2) for New Jersey Public Schools. These funds are explained in "Notes to the Financial Statements", Note 1.

**7) Financial Statement Information at Fiscal Year-End**

As demonstrated by the various statements and schedules included in the financial section of this report, the Charter School continues to meet its responsibility for sound financial management. The following schedule presents a summary of the General Fund and Special Revenue Fund for the fiscal year ended June 30, 2024 fiscal year:

<b>Summary of the General Fund and Special Revenue Fund</b>				
<b>Revenue</b>	<b>2024</b>	<b>2023</b>	<b>Increase/ (decrease)</b>	<b>% Change</b>
Local sources	\$ 3,745,307	\$ 2,821,263	\$ 924,044	32.75%
State sources	22,920,129	20,656,734	2,263,395	10.96%
Federal sources	2,826,128	4,092,946	(1,266,818)	-30.95%
Special item - ERTC	2,321,374	-	2,321,374	100.00%
	<u>\$ 31,812,938</u>	<u>\$ 27,570,943</u>	<u>\$ 4,241,995</u>	<u>15.39%</u>

The Charter School experienced an increase in revenue of about 15.39% which was due to the Employee Retention Tax Credit received in 2024.



New Jersey Department of Education  
The Commissioner  
Page 12

The following schedule presents a summary of General Fund and Special Revenue Fund expenditures for the fiscal year ended June 30, 2024:

Summary of the General Fund and Special Revenue Fund				
Expenditures	2024	2023	Increase/ (decrease)	% Change
Instruction	\$ 9,210,647	\$ 8,041,368	\$ 1,169,279	14.54%
Administrative	9,660,900	7,307,535	2,353,365	32.20%
Support	7,311,934	7,643,603	(331,669)	-4.34%
Capital outlay	528,388	451,952	76,436	16.91%
	<u>\$ 26,711,869</u>	<u>\$ 23,444,458</u>	<u>\$ 3,267,411</u>	<u>13.94%</u>

The Charter School's expenditures increased by about 13.94% over last year's – due to significant COVID-19 related spending.

**8) Cash Management**

The investment policy of the Charter School is guided in large part by state statute as detailed in "Notes to the Financial Statements". The Charter School has adopted a cash management plan, which requires it to deposit public funds in public depositories protected from loss under the provision of the Governmental Unit Deposit Protection Act ("GUDPA"). GUDPA was enacted in 1970 to protect Governmental Units from loss of funds on deposit with a failed banking institution in New Jersey. The law requires governmental units to deposit public funds in public depositories located in New Jersey, where the funds are secured in accordance with the Act.

**9) Risk Management**

The Board carries various forms of insurance, including but not limited to general liability and comprehensive/collision, hazard and theft insurance on property and contents, fidelity bonds and worker's compensation.

10) **Other Information**

**Independent Audit**

State statute requires an annual audit by independent Certified Public Accountants or registered Municipal Accountants. The Charter School appointed the accounting firm of Olugbenga Olabintan, CPA. In addition to meeting the requirements set forth in state statutes, the audit also was designed to meet the requirements of *Title 2 U.S. Code of Federal Regulations (CFR) Part 200, Uniform Administrative Requirements, Cost Principles, and Audit Requirements for Federal Awards* (Uniform Guidance) and New Jersey OMB Circular Letter 15-08 “*Single Audit Policy for Recipients of Federal Grants, State Grants, and State Aid*”.

The auditor’s report on the basic financial statements is included in the financial section of this report. The auditor’s reports related specifically to the single audit are included in the single audit section of this report.

11) **Acknowledgments**

A note of appreciation is extended to the Finance Committee of the Charter School for their ongoing support and commitment to fiscal integrity and to Paterson Arts and Science Charter School Board of Trustees for their selfless dedication to improving student achievement.

A special note of appreciation is extended to the Business Office and to all of the business operations staff members for their untiring efforts to improve processes, procedures and audit outcomes. Their contributions in support of the students and staff of Paterson Arts and Science Charter School are truly noteworthy. The preparation of this report could not have been accomplished without the efficient and dedicated services of our financial, accounting and administrative staff.

Respectively submitted

A handwritten signature in black ink, appearing to read 'Mustafa Coban', written in a cursive style.

---

Mustafa Coban  
School Business Administrator/Board Secretary

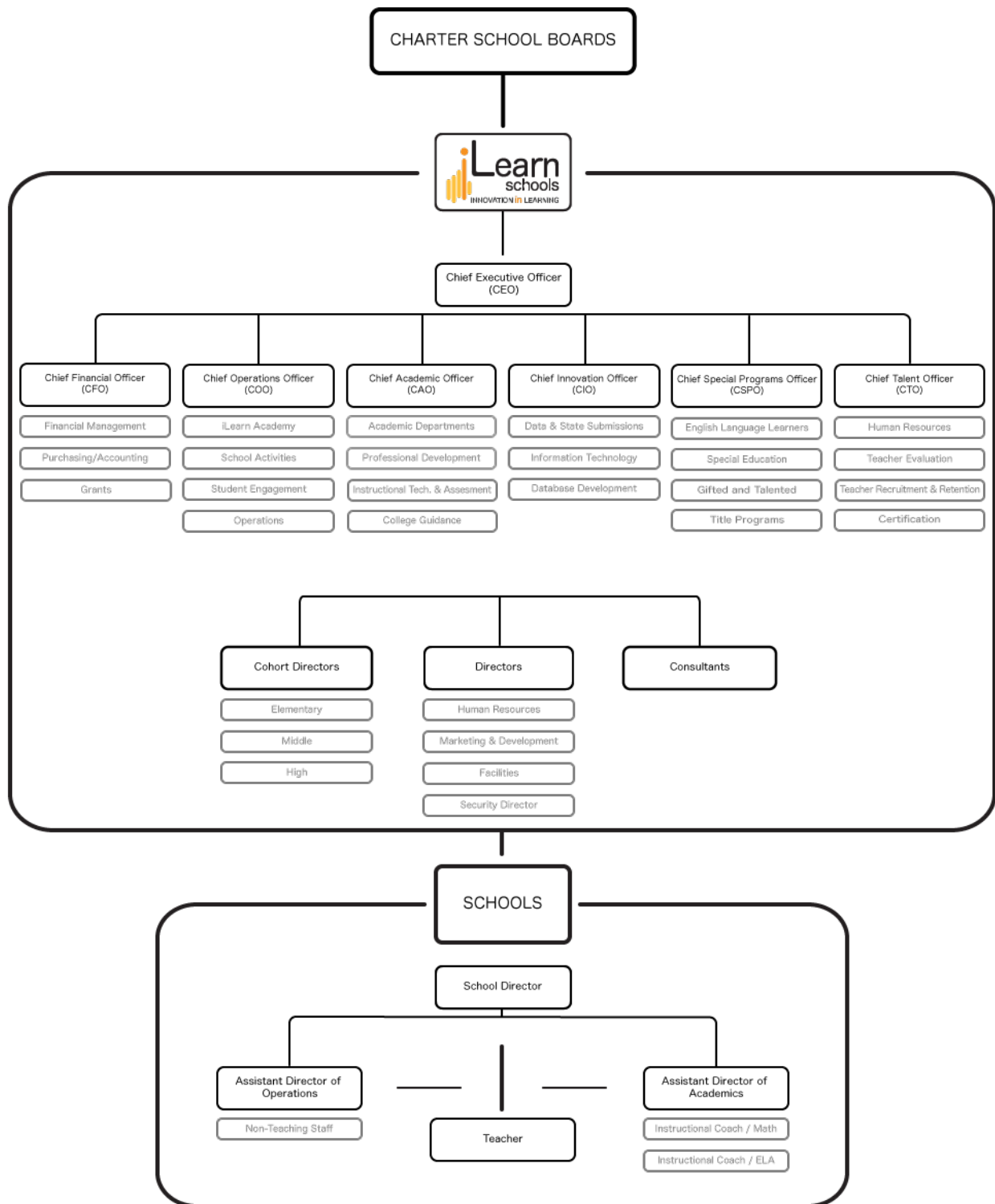

**PATERSON ARTS AND SCIENCE CHARTER SCHOOL**

**Roster of Trustees and Officers**

**June 30, 2024**

**Members of Board of Trustees**

<u>Name</u>	<u>Position</u>
Nilda Pardo	Board President
Jennifer Yashiro	Vice President
Juan Infante	Member
Karen Sano	Member
Vanessa Tineo	Member

**Executive Board**

Nihat Guvercin	Chief School Administrator
Mustafa Coban	School Business Administrator/Board Secretary
Christopher Lessard	Treasurer of School Monies

**PATERSON ARTS AND SCIENCE CHARTER SCHOOL**

**Consultants and Advisor**

**Independent Auditors**

Olugbenga Olabintan  
Certified Public Accountant/Consultant  
137 Camden Street  
Newark, NJ 07103

**Attorneys At Law**

Hope R. Blackburn, Partner  
Busch Law Group LLC  
450 Main Street  
Metuchen, NJ 08840

**Official Depository**

Provident Bank  
Corporate Office  
100 Wood Avenue South  
Iselin, NJ 08830

## **Financial Section**

# *Olugbenga Olabintan*

**Certified Public Accountant/Consultant**

137 Camden Street, Suite #3  
Newark, NJ 07103

Tel: (201) 230-7518  
Fax: (973) 368-8268  
E-mail: oolabintan@aol.com

## **Independent Auditors' Report**

The Honorable President and  
Members of the Board of Trustees  
Paterson Arts and Science Charter School  
Paterson, New Jersey  
County of Passaic

### **Report on the Financial Statements**

We have audited the accompanying financial statements of the governmental activities, the business-type activities, each major fund and the aggregate remaining fund information of Paterson Arts and Science Charter School, in the County of Passaic, State of New Jersey (the "Charter School") as of and for the fiscal year ended June 30, 2024, and the related notes to the financial statements, which collectively comprise the Charter School's basic financial statements as listed in the table of contents.

In our opinion, the accompanying financial statements referred to above present fairly, in all material respects, the respective financial position of the governmental activities of the Charter School as of June 30, 2024, and the respective changes in net position and cash flows for the year then ended in accordance with accounting principles generally accepted in the United States of America.

### **Basis for Opinion**

We conducted our audit in accordance with auditing standards generally accepted in the United States of America, the standards applicable to financial audits contained in *Government Auditing Standards*, issued by the Comptroller General of the United States and the audit requirements prescribed by the *Office of School Finance, Department of Education, State of New Jersey*. Our responsibilities under those standards are further described in the Auditor's Responsibilities for the Audit of the Financial Statements section of our report. We are required to be independent of the Charter School and to meet our other ethical responsibilities, in accordance with the relevant ethical requirements relating to our audit. We believe that the audit evidence we have obtained is sufficient and appropriate to provide a basis for our audit opinions.

## **Responsibilities of Management for the Financial Statements**

Management is responsible for the preparation and fair presentation of the financial statements in accordance with accounting principles generally accepted in the United States of America; and for the design, implementation, and maintenance of internal control relevant to the preparation and fair presentation of financial statements that are free from material misstatements, whether due to fraud or error.

In preparing the financial statements, management is required to evaluate whether there are conditions or events, considered in the aggregate, that raise substantial doubt about the Charter School's ability to continue as a going concern for twelve months beyond the financial statement date, including any currently known information that may raise substantial doubt shortly thereafter.

## **Auditor's Responsibilities for the Audit of the Financial Statements**

Our objectives are to obtain reasonable assurance about whether the financial statements as a whole are free from material misstatement, whether due to fraud or error, and to issue an auditor's report that includes our opinion. Reasonable assurance is a high level of assurance but is not absolute assurance and therefore is not a guarantee that an audit conducted in accordance with generally accepted auditing standards (GAAS), *Government Auditing Standards* and audit requirements prescribed by the Office of School Finance, Department of Education, State of New Jersey, will always detect a material misstatement when it exists. The risk of not detecting a material misstatement resulting from fraud is higher than for one resulting from error, as fraud may involve collusion, forgery, intentional omissions, misrepresentations, or the override of internal control. Misstatements are considered material if there is a substantial likelihood that, individually or in the aggregate, they would influence the judgment made by a reasonable user based on the financial statements.

In performing an audit in accordance with generally accepted auditing standards, Government Auditing Standards and audit requirements prescribed by the Office of School Finance, Department of Education, State of New Jersey, we:

- Exercise professional judgement and maintain professional skepticism throughout the audit.
- Identify and assess the risks of material misstatement of the financial statements, whether due to fraud or error, and design and perform audit procedures responsive to those risks. Such procedures include examining, on a test basis, evidence regarding the amounts and disclosures in the financial statements.
- Obtain an understanding of internal control relevant to the audit in order to design audit procedures that are appropriate in the circumstances, but not for the purpose of expressing an opinion on the effectiveness of the Charter School, Inc.'s internal control. Accordingly, no such opinion is expressed.
- Evaluate the appropriateness of accounting policies used and the reasonableness of significant accounting estimates made by management, as well as evaluate the overall presentation of the financial statements.
- Conclude whether, in our judgment, there are conditions or events, considered in the aggregate, that raise substantial doubt about the Charter School, Inc.'s ability to continue as a going concern for a reasonable period of time.



We are required to communicate with those charged with governance regarding, among other matters, the planned scope and timing of the audit, significant audit findings, and certain internal control-related matters that we identified during the audit.

## **Other Matters**

### ***Required Supplementary Information***

Accounting principles generally accepted in the United States of America require that the management's discussion and analysis, budgetary comparison information, pension information and other postemployment benefits information be presented to supplement the basic financial statements. Such information is the responsibility of management and although not a part of the basic financial statements, is required by the Governmental Accounting Standards Board who considers it to be an essential part of financial reporting for placing the basic financial statements in an appropriate operational, economic, or historical context. We have applied certain limited procedures to the required supplementary information in accordance with auditing standards generally accepted in the United States of America, which consisted of inquiries of management about the methods of preparing the information and comparing the information for consistency with management's responses to our inquiries, the basic financial statements, and other knowledge we obtained during our audit of the basic financial statements. We do not express an opinion or provide any assurance on the information because the limited procedures do not provide us with sufficient evidence to express an opinion or provide any assurance.

### ***Supplementary and Other Information***

Our audit was conducted for the purpose of forming opinions on the financial statements that collectively comprise the Charter School's basic financial statements. The accompanying combining and individual nonmajor fund financial statements, schedule of expenditures of federal awards as required by Title 2 U.S. Code of Federal Regulations (CFR) Part 200, Uniform Administrative Requirements, Cost Principles, and Audit Requirements for Federal Awards (Uniform Guidance) and schedule of expenditures of state financial assistance as required by New Jersey OMB Circular 15-08, Single Audit Policy for Recipients of Federal Grants, State Grants and State Aid, are presented for purposes of additional analysis and are not a required part of the basic financial statements of the Charter School. Such information is the responsibility of management and was derived from and relate directly to the underlying accounting and other records used to prepare the basic financial statements. The information has been subjected to the auditing procedures applied in the audit of the basic financial statements and certain additional procedures, including comparing and reconciling such information directly to the underlying accounting and other records used to prepare the basic financial statements or to the basic financial statements themselves, and other additional procedures in accordance with auditing standards generally accepted in the United States of America. In our opinion, the combining and individual nonmajor fund financial statements, schedules of expenditures of federal awards and state financial assistance are fairly stated in all material respects in relation to the basic financial statements as a whole.

### ***Other Information***

Management is responsible for the other information included in the annual report. The other information comprises the introductory section, financial schedules and statistical section but does not include the basic financial statements and our auditor's report thereon. Our opinions on the basic financial statements do not cover the other information, and we do not express an opinion or any form of assurance thereon.

In connection with our audit of the basic financial statements, our responsibility is to read the other information and consider whether a material inconsistency exists between the other information and the financial statements, or the other information otherwise appears to be materially misstated. If, based on the work performed, we conclude that an uncorrected material misstatement of the other information exists, we are required to describe it in our report.

### **Other Reporting Required by Government Auditing Standards**

In accordance with *Government Auditing Standards*, we have also issued our report dated January 15, 2025 on our consideration of the Charter School's internal control over financial reporting and on our tests of its compliance with certain provisions of laws, regulations, contracts, and grant agreements and other matters. The purpose of that report is solely to describe the scope of our testing of internal control over financial reporting and compliance and the results of that testing, and not to provide an opinion on the effectiveness of the Charter School's internal control over financial reporting or on compliance. That report is an integral part of an audit performed in accordance with Government Auditing Standards in considering the Charter School's internal control over financial reporting and compliance.

***Olugbenga Olabintan, CPA***

January 15, 2025  
Newark, New Jersey

OLUGBENGA OLABINTAN  
Certified Public Accountant/Consultant

A handwritten signature in black ink, appearing to read 'Olugbenga Olabintan', with a stylized flourish at the end.

---

Olugbenga Olabintan, CPA  
Licensed Public School Accountant  
No. 20CS00230200

## **Required Supplementary Information**

### **Part I**

#### **Management's Discussion and Analysis**

The Management's Discussion and Analysis (MD&A) provides an analysis of the Charter School's overall financial position and results of operations.

**PATERSON ARTS AND SCIENCE CHARTER SCHOOL**  
**Management's Discussion and Analysis**  
**Year Ended June 30, 2024**  
**(Unaudited)**

---

## **Introduction**

This section of Paterson Arts and Science Charter School's annual financial report presents our discussion and analysis of the Charter School's financial performance and provides an overview of the Charter School's financial activities for the fiscal year ended June 30, 2024. It should be read in conjunction with the transmittal letter at the front of this report and the Charter School's financial statements, which follow this section.

Management's Discussion and Analysis (MD&A) is an element of Required Supplementary Information specified in the Governmental Accounting Standard Board's (GASB) Statement No. 34, *Basic Financial Statement – and Management's Discussion and Analysis- for State and Local Governments*. Certain comparative information between the current fiscal year and the prior fiscal year is required to be presented in the MD&A.

## **Financial Highlights**

Key financial highlights for fiscal year 2024 are as follows:

- Net position of governmental activities ended the fiscal year with \$15,245,187. Net position of business-type activities, which represent food service operations ended the fiscal year with \$265,844.
- General revenues accounted for \$28,645,223 in revenue or 87 percent of total revenues of \$28,517,892. Program specific revenues, in the form of charges for services, grants, and contributions accounted for \$4,138,398 or 13 percent of total revenues.
- The Charter School had \$25,818,841 in expenses related to governmental activities; \$3,158,302 of these expenses is offset by operating grants and contributions. General revenues (primarily State aid) of \$28,645,253 helped to provide for the balance of these programs.
- The General Fund reported fund surplus at June 30, 2024, of \$17,927,810.
- During the prior year ended June 30, 2023, the Charter School invested approximately \$7 million of its excess cash fund in safe federal treasury bills with maturities ranging from 3 months to one year. It increased its treasury bills investments during the current year ended June 30, 2024 \$9.9 million.

**PATERSON ARTS AND SCIENCE CHARTER SCHOOL**  
**Management's Discussion and Analysis**  
**Year Ended June 30, 2024**  
**(Unaudited)**

---

### **Using the Basic Financial Statements**

This annual report consists of a series of basic financial statements, required supplementary information, other supplementary information and notes to those statements and information.

The report is organized so the reader can understand Paterson Arts and Science Charter School as a financial whole, or as an entire operating entity. The first two basic financial Statements, the Statement of Net Position and the Statement of Activities, are governmental-wide financial statements and provide overall information about the activities of the entire Charter School, presenting both an aggregate view of the Charter School's finances and a long-term view of those finances. The remaining basic financial statements are fund financial statements that focus on the individual parts of the government, reporting the Charter School's operation in more detail than the government-wide statements. The fund financial statements also look at the Charter School's most significant funds with all other non-major funds presented in total in a single column. For Paterson Arts and Science Charter School, the General Fund is the most significant fund.

The governmental funds statements tell how general government services were financed in the short-term as well as what remains for future spending.

Proprietary fund statements offer short and long-term financial information about the activities, the government operates like a business, such as food service.

Fiduciary fund statements provide information about financial relationship in which the Charter School acts solely as a trustee or agent for the benefits of others, to whom the resources in question belong.

The financial statements also include notes that explain some of the information in the financial statements and provide more detailed data. The statements are followed by a section of Required Supplementary Information that further explains and supports the information in the financial statements.

### **Reporting the Charter School as a Whole**

#### **Statement of Net Position and Statements of Activities**

While this report contains the fund used by the Charter School to provide programs and activities, the view of the Charter School as a whole looks at all financial transactions and asks the question, "how did we do financially during fiscal year 2024?" The statements of Net Position and the Statement of Activities answer this question. These Statements include all the Charter School's assets and liabilities using the accrual basis of accounting similar to the accounting system used by most private sector companies. This basis of accounting takes into account all of the current year's revenues and expenses regardless of when cash was received or paid.

**PATERSON ARTS AND SCIENCE CHARTER SCHOOL**  
**Management's Discussion and Analysis**  
**Year Ended June 30, 2024**  
**(Unaudited)**

---

**Statement of Net Position and Statement of Activities-continued**

These two statements report the Charter School's net position and changes in those assets. This change in net position is important because it identifies whether the financial position of the Charter School has improved or diminished for the Charter School as a whole. The cause of this change may be the result of many factors some financial, some not. Non-financial factors include the property tax base of the School District where the Charter School is located, current educational funding laws in New Jersey, facilities conditions, required educational programs, and other factors. In the Statements of Net Position and the Statements of Activities, the Charter School is divided into two distinct kinds of activities:

**Governmental Activities** – Most of the Charter School's programs and services are reported here including instructions, extracurricular activities, curriculum, staff development, special education and other support services, operation and maintenance of plant, pupil transportation, health services and general administration.

**Business-Type Activity** – Services are provided on a charge for goods or services or reimbursement basis to recover the expenses of the goods or services provided. The food service operations/after care programs enterprise fund is reported as a business activity.

**Reporting the Charter School's Most Significant Funds**

**Fund Financial Statements**

Fund financial reports provide detailed information about the Charter School's major funds-not the Charter School as a whole. Funds are accounting devices that the Charter School uses to keep track of a multitude of financial transactions. The Charter School's only major governmental fund is the General Fund.

**Governmental Funds**

Most of the Charter School's activities are reported in governmental funds, which focus on how monies flow into and out of those funds and the balances left at fiscal year-end for spending in future periods. These funds are reported using an accounting method called modified accrual accounting. Which measures cash and all other financial assets that can readily be converted to cash. The governmental fund statement provides a detailed short-term view of the Charter School's general government operations and the basic services it provides. Governmental fund information helps determine whether there are more or less financial resources that can be spent in the near future to finance educational programs. The relationship, or differences, between governmental activities reported in the Statement of Net Position and the Statement of Activities and the governmental funds are reconciled in the financial statements.

**PATERSON ARTS AND SCIENCE CHARTER SCHOOL**  
**Management's Discussion and Analysis**  
**Year Ended June 30, 2024**  
**(Unaudited)**

**Enterprise Fund**

The enterprise fund uses the same basis of accounting as business-type activities; therefore, these statements are essentially the same.

**The Charter School as a Whole**

The perspective of the Statement of Net Position is of the Charter School as a whole. Net position may serve over time as useful indicator of a government's financial position. In the case of the Charter School, assets exceeded liabilities by \$15,511,031 at the close of 2024. The following table provides a summary of net position relating to the Charter School's governmental and business type activities:

	Governmental Activities		Business Type Acvtivities		Total	
	2024	2023	2024	2023	2024	2023
<b>Assets and deferred outflows of resources</b>						
Current assets	\$ 18,645,919	\$ 13,199,826	\$ 189,651	\$ 311,806	\$ 18,835,570	\$ 13,511,632
Capital assets, net	813,958	665,489	-	-	813,958	665,489
Right-of-use assets	39,065,893	38,732,582				38,732,582
Deferred outflows of resources	1,494,646	1,632,965	-	-	1,494,646	1,632,965
Total assets and deferred outflows of resources	60,020,416	54,230,862	189,651	311,806	21,144,174	54,542,668
<b>Liabilities and deferred outflows of resources:</b>						
Current liabilities	697,352	352,327	(76,193)	20,285	621,159	372,612
Long term liabilities	3,873,974	3,400,636	-	-	3,873,974	3,400,636
Lease liabilities	39,953,288	40,686,570				40,686,570
Deferred outflows of resources	250,615	530,855	-	-	250,615	530,855
Total liabilities and deferred inflows of resources	44,775,229	44,970,388	(76,193)	20,285	4,745,748	44,990,673
<b>Net position</b>						
Invested in						
Capital assets						
(net of related debt)	813,958	665,489	-	-	813,958	665,489
Right-of-use assets						
(net of related debt)	(887,395)	(1,953,988)			(887,395)	(1,953,988)
Restricted	77,365	75,000	-	-	77,365	75,000
Other purposes - student activities	20,757	11,374	-	-	20,757	11,374
Unrestricted	15,220,502	10,462,599	265,844	291,521	15,486,346	10,754,120
Total net position	\$ 15,245,187	\$ 9,260,474	\$ 265,844	\$ 291,521	\$ 15,511,031	\$ 9,551,995

**PATERSON ARTS AND SCIENCE CHARTER SCHOOL**  
**Management's Discussion and Analysis**  
**Year Ended June 30, 2024**  
**(Unaudited)**

The largest portion of the Charter School's net position is its current assets. The Charter School uses these current assets to provide services.

The total net position of the Charter School increased by \$5,959,037 during the current fiscal year ended June 30, 2024. The majority of the increase is attributable to a surplus of \$5,984,714 in the Governmental Activities.

The table that follows reflects the change in net position for fiscal year 2024.

	<b>Governmental Activities</b>		<b>Business Type Activities</b>		<b>Total</b>	
	<b>2024</b>	<b>2023</b>	<b>2024</b>	<b>2023</b>	<b>2024</b>	<b>2023</b>
Revenues						
Program revenues:						
Charge for services	\$0	\$0	\$59,787	\$86,132	\$59,787	\$86,132
Operating grants and contributions	3,158,302	4,337,031	920,309	858,592	4,078,611	5,195,623
Total program revenues	3,158,302	4,337,031	980,096	944,724	4,138,398	5,281,755
General revenues:						
Local aid	3,071,920	2,509,113	-	-	3,071,920	2,509,113
Federal and state aid	22,626,328	20,458,365	-	-	22,626,328	20,458,365
Miscellaneous	625,631	268,659	-	-	625,631	268,659
Special item - ERTC	2,321,374	-	-	-	2,321,374	-
Total general revenues	28,645,253	23,236,137	-	-	28,645,253	23,236,137
Total revenues	31,803,555	27,573,168	980,096	944,724	32,783,651	28,517,892
Expenses:						
Instructions	9,210,647	8,041,368	-	-	9,210,647	8,041,368
Administrative & support services	14,778,600	1,300,324	-	-	14,778,600	1,300,324
Unallocated depreciation/ capital outlay	-	-	-	-	-	-
Unallocated amortization	379,920	256,927	-	-	379,920	256,927
Food service	1,449,674	14,134,949	-	-	1,449,674	14,134,949
After school programs	-	-	998,383	919,635	998,383	919,635
Total expenses	-	-	7,390	7,827	7,390	7,827
Total expenses	25,818,841	23,733,568	1,005,773	927,462	26,824,614	24,661,030
Change in net position	\$ 5,984,714	\$ 3,839,600	\$ (25,677)	\$ 17,262	\$ 5,959,037	\$ 3,856,862

### Governmental Activities

The Statement of Activities reflects the cost of program services and the charges for services and operating grants and contributions offsetting those services. The table below, for government activities, indicates the total cost of services and the net cost of services. It identifies the cost of these services supported by unrestricted state entitlements for the fiscal year ended June 30, 2024.



**PATERSON ARTS AND SCIENCE CHARTER SCHOOL**  
**Management's Discussion and Analysis**  
**Year Ended June 30, 2024**  
**(Unaudited)**

---

**Governmental Activities - *continued***

	<b>Total Cost of Services</b>	<b>Net Cost of Services</b>
Instruction	\$ 9,210,647	\$ 7,619,829
Administrative & support services	14,778,600	13,638,596
Unallocated depreciation and amortization	1,829,594	1,402,114
Total Expenses	<u>\$ 25,818,841</u>	<u>\$ 22,660,539</u>

**Business-Type Activity**

The business-type activity of the Charter School consists of the food service operation and the Summer Enrichment/After-School programs. These programs had revenues of \$982,096 (including a board contribution of \$-0-) and operating expenses of \$1,005,773 for fiscal year 2024. The Charter School intended to have food services be self-operating without assistance from the General Fund.

**The Charter School's Funds**

The Charter School's governmental funds are accounted for using the modified accrual basis of accounting. All governmental funds had revenues of \$29,491,534 and expenditures of \$26,711,839. The positive change in fund balance for the year was \$2,779,695. The cumulative surplus fund balance from the prior years was \$12,847,498. It should be noted that the Charter received \$2,321,374 in Employee Retention Tax Credits (ERTC) during the year ended June 30, 2024 which increase the end of year fund balance to \$17,948,567.

The Charter School's budget is prepared according to New Jersey law and is based on accounting for certain transactions on a basis of cash receipts, disbursements, and encumbrances. The most significant budgeted fund is the general fund.

During the course of fiscal 2024, the Charter School amended its General Fund budget as needed. The Charter School uses state-aid and other revenue-based budget. The budgeting systems are designed to tightly control total budget, but provide flexibility for Charter School's management teams.

For the General Fund, final budgeted revenues were \$23,867,419, which included a local tax levy of \$3,071,920. Expenditures and other financing uses were budgeted at \$21,980,364. The Charter School anticipated budgeted fund balance of \$14,723,179 in its 2023-2024 budget year.

**PATERSON ARTS AND SCIENCE CHARTER SCHOOL**  
**Management's Discussion and Analysis**  
**Year Ended June 30, 2024**  
**(Unaudited)**

---

The State of New Jersey reimbursed the Charter School \$472,203 during the year ended June 30, 2024 for the employer's share of social security contributions for TPAF members. Also, the State paid \$2,020,936 into the TPAF pension representing on-behalf employer's portion of the TPAF Pension System Contributions, TPAF Post-Retirement Medical Benefits Contributions and TPAF Long Term Disability Insurance Premium Contributions for the Charter School. The unbudgeted amounts were included in both revenues and expenditures.

**Capital Assets**

At the end of fiscal year 2024, the Charter School had \$813,958 invested in capital assets in its governmental activities.

The Charter School's 2024-2025 budget anticipates \$500,000 spending on capital projects.

**Long-term debt**

The Charter School had \$3,873,974 at June 30, 2024 in net pension liability regarding the Public Employees Retirement System. More detailed information about the Charter School's long term obligations is presented in the notes to the financial statements.

**Economic Factors and Next Year's Budget**

The State of New Jersey and indeed the entire United States continue to face serious budgetary constraints and a result of the sharp downturn in the economy. These impact the amount of state and federal aids allocated to charter schools. This reality was taken into account when adopting the general fund budget for 2024-2025. Nothing was done to compromise the quality of the programs in place in our Charter School during the regular instructional day. The budget was prepared to ensure that all students have the textbooks, materials, supplies, equipment and programs they need to meet New Jersey's Core Curriculum Content Standards. The budget was adopted with a redirection of funds to maintain the quality of the regular school day.

**PATERSON ARTS AND SCIENCE CHARTER SCHOOL**  
**Management's Discussion and Analysis**  
**Year Ended June 30, 2024**  
**(Unaudited)**

---

**COVID-19**

In December 2019, an outbreak of a novel strain of coronavirus (COVID-19) originated in Wuhan, China and has since spread to other countries, including the U.S. On March 11, 2020, the World Health Organization characterized COVID-19 as a pandemic. In addition, as of March 21, 2020, New Jersey State Governor Phil Murphy ordered the closure of the physical location of every “non-life sustaining” and “non-essential” business for what may be an extended period of time. The Charter School had to close its physical locations. Future potential impacts may include continued disruptions or restrictions on its employees’ ability to work and impairment of its ability to obtain grants and contributions. Though the impact on the Charter School’s operations cannot be reasonably estimated at this date, it is likely that there will be an impact on certain revenue in the General Fund and other state aid and the local tax levy. Nonetheless, the degree of any future impact to the Charter School's operations and finances is difficult to predict due to the dynamic nature of the COVID-19 pandemic and any additional actions that may be taken by governmental and other health care authorities to manage the COVID-19 pandemic.

To date, the overall finances and operations of the Charter School have not been materially adversely affected by the COVID-19 pandemic.

**Contacting the Charter School’s Financial Management**

This financial report is designed to provide our citizens, taxpayers, investors, and creditors with a general overview of the Charter School’s finances and to reflect the Charter School’s accountability for the monies it receives. Questions about this report or additional financial information needs should be directed to:

**PATERSON ARTS AND SCIENCE CHARTER SCHOOL**  
**Business Office, 33-00 Broadway, Suite 301**  
**Fair Lawn, New Jersey 07410**  
**Tel: (201) 773-9140\* Fax: (201) 773-9141**

## **Basic Financial Statements**

## **Government-wide Financial Statements**

**The government-wide financial statements provide a financial overview of the Charter School's operations. These financial statements present the financial position and operating results of all governmental activities and business-type activities as of and for the Year Ended June 30, 2024.**

## Statement of Net Position

June 30, 2024

	Governmental Activities	Business-type Activities	Total
<b>Assets</b>			
Cash and cash equivalents	\$ 8,048,833	\$ 121,328	\$ 8,170,161
Restricted cash - escrow	77,365	-	77,365
Investments	9,928,324		9,928,324
Accounts receivable	566,397	59,539	625,936
Other current assets	25,000	8,784	33,784
Interfund receivables	-	-	-
Capital assets (net of accumulated depreciation of \$1,176,172)	813,958	-	813,958
Right-of-use lease asset, net of accumulated amortization of \$21,456,342)	39,065,893	-	39,065,893
Total assets	58,525,770	189,651	58,715,421
<b>Deferred outflows of resources</b>			
Pension deferred outflows	1,494,646	-	1,494,646
Total assets and deferred outflows of resources	\$ 60,020,416	\$ 189,651	\$ 60,210,067
<b>Liabilities</b>			
Accounts payable	\$ 181,012	\$ 3,595	\$ 184,607
Intergovernmental payables - state and federal	365,765	-	365,765
Deferred revenue	58,680	-	58,680
Interfund payables	79,788	(79,788)	-
Payroll deductions and withholdings	12,107	-	12,107
Net pension liability	3,873,974	-	3,873,974
Lease liabilities	39,953,288	-	39,953,288
Total liabilities	44,524,614	(76,193)	44,448,421
<b>Deferred inflows of resources</b>			
Pension deferred inflows	250,615	-	250,615
Total liabilities and deferred inflows of resources	44,775,229	(76,193)	44,699,036
<b>Net position</b>			
Invested in capital assets, net related debt	813,958	-	813,958
Invested in right-of-use assets net related debt	(887,395)	-	(887,395)
Restricted - escrow account	77,365	-	77,365
Restricted - student activity	20,757	-	20,757
Unrestricted, undesignated	15,220,502	265,844	15,486,346
Total net position	15,245,187	265,844	15,511,031
Total liabilities, deferred inflows & net position	\$ 60,020,416	\$ 189,651	\$ 60,210,067

See independent auditor's report and accompanying notes to basic financial statements.

PATERSON ARTS AND SCIENCE CHARTER SCHOOL

A-2

Statement of Activities

Year ended June 30, 2024

Functions/Programs	Expenses	Program Revenues		Net (Expense) Revenue and Changes in Net Position		Totals
		Charges for Services	Operating Grants and Contributions	Governmental Activities	Business-type Activities	
<b>Governmental activities:</b>						
<b>Instruction:</b>						
Regular	\$ 9,210,647	\$ -	\$ 1,590,818	\$ (7,619,829)	\$ -	\$ (7,619,829)
<b>Administrative &amp; support services:</b>						
	-	-	-	-	-	-
General administration	7,466,666	-	-	(7,466,666)	-	(7,466,666)
Support services	7,311,934	-	1,140,004	(6,171,930)	-	(6,171,930)
Capital outlay	-	-	427,480	427,480	-	427,480
Unallocated depreciation	379,920	-	-	(379,920)	-	(379,920)
Unallocated amortization	1,449,674	-	-	(1,449,674)	-	(1,449,674)
Total governmental activities	25,818,841	-	3,158,302	(22,660,539)	-	(22,660,539)
<b>Business-type activities:</b>						
						-
Food service	998,383	59,668	920,309	-	(18,406)	(18,406)
After care program	7,390	119	-	-	(7,271)	(7,271)
Total business-type activities	1,005,773	59,787	920,309	-	(25,677)	(25,677)
Total primary government	\$ 26,824,614	\$ 59,787	\$ 4,078,611	(22,660,539)	(25,677)	(22,686,216)
<b>General revenues, transfers and special items:</b>						
Local sources				3,071,920	-	3,071,920
State sources				22,585,180	-	22,585,180
Federal sources				41,148	-	41,148
Miscellaneous				625,631	-	625,631
Special item - Employee Retention Tax Credit (ERTC)				2,321,374	-	2,321,374
Total general revenues, transfers and special items				28,645,253	-	28,645,253
Change in net position				5,984,714	(25,677)	5,959,037
Net position - beginning of year				9,260,473	291,521	9,551,994
Net position - ending				\$ 15,245,187	\$ 265,844	\$ 15,511,031

See independent auditor's report and accompanying notes to basic financial statements.

## **Funds Financial Statements**



## **Governmental Funds**

**PATERSON ARTS AND SCIENCE CHARTER SCHOOL**  
**Governmental Funds**

**B-1**

**Balance Sheet**

**June 30, 2024**

	<b>General Fund</b>	<b>Special Revenue Fund</b>	<b>Totals Governmental Funds</b>
<b>Assets</b>			
Cash and cash equivalents	\$ 8,026,107	\$ 22,726	\$ 8,048,833
Restricted cash in escrow	77,365		77,365
Investments	9,928,324		9,928,324
Accounts receivable:	-	-	-
State	170,398	-	170,398
Federal	2,094	319,806	321,900
Other	74,099	-	74,099
Other current assets	25,000	-	25,000
Interfund receivable	179,279	-	179,279
Total assets	<u>\$ 18,482,666</u>	<u>\$ 342,532</u>	<u>\$ 18,825,198</u>
<b>Liabilities and Fund Balances</b>			
Interfund payables	\$ -	\$ 259,067	\$ 259,067
Accounts payables	176,984	4,028	181,012
Intergovernmental payables - federal	-	-	-
Intergovernmental payables - state	-	-	-
Intergovernmental payables - other	365,765	-	365,765
Payroll deductions and withholdings	12,107	-	12,107
Deferred revenue	-	58,680	58,680
Total liabilities	<u>554,856</u>	<u>321,775</u>	<u>876,631</u>
Fund balances:			
Restricted - student activity	-	20,757	20,757
Undesignated	17,927,810	-	17,927,810
Total fund balances	<u>17,927,810</u>	<u>20,757</u>	<u>17,948,567</u>
Total liabilities and fund balances	<u>\$ 18,482,666</u>	<u>\$ 342,532</u>	
Amounts reported for governmental activities in the statement of net position (A-1) are different because:			
Capital assets used in governmental activities are not financial resources and therefore are not reported in the funds:			
Cost of capital assets	\$ 1,990,130		
Accumulated depreciation	(1,176,172)		
Cost of capital assets, net of accumulated depreciation	<u>\$ 813,958</u>		813,958
Deferred Outflows related to pension contributions subsequent to the Net Pension Liability measurement date and other deferred items are not current financial resources and therefore are not reported in the fund statements. (See Note 7)			
			1,494,646
Deferred Inflows related to pension actuarial gains from experience and differences in actual return and assumed returns and other deferred items are not reported as liabilities in the fund statements. (See Note 7)			
			(250,615)
Long-term liabilities, including Net Pension Liability, are not due and payable in the current period and therefore are not reported as liabilities in the funds (see Note 7)			
			(3,873,974)
Right-of-use assets used in governmental activities are not financial resources and therefore are not reported in the funds (see Note 4):			
Cost of right-of-use assets	\$ 60,522,235		
Accumulated amortization	(21,456,342)		
Cost of right-of-use assets, net of accumulated amortization	<u>\$ 39,065,893</u>		39,065,893
Lease liabilities used in governmental activities are not financial resources and therefore are not reported in the funds (see Note 5).			
			(39,953,288)
Net position of governmental activities - A-1			<u>\$ 15,245,187</u>

*See independent auditor's report and accompanying notes to basic financial statements.*

**PATERSON ARTS AND SCIENCE CHARTER SCHOOL**  
**Governmental Funds**

**B-2**

**Statement of Revenues, Expenditures and Changes in Fund Balances**  
**Year ended June 30, 2024**

	<b>General Fund</b>	<b>Special Revenue Fund</b>	<b>Total</b>
<b>Revenues:</b>			
Local sources:			
Local tax levy	\$ 3,071,920	\$ -	\$ 3,071,920
Miscellaneous	625,631	47,756	673,387
Total revenues - local sources	3,697,551	47,756	3,745,307
 Federal sources	41,148	2,784,980	2,826,128
State sources	20,092,041	334,949	20,426,990
Reimbursed TPAF-Social Security (non-budgeted)	472,203	-	472,203
TPAF pension and post retirement medical and long-term disability	-	-	-
premium benefits on-behalf payments (non-budgeted)	2,020,936	-	2,020,936
Total revenues	26,323,879	3,167,685	29,491,564
 Current expense:			
Instruction	7,619,829	1,590,818	9,210,647
Administrative	7,167,761	-	7,167,761
Support services	6,171,930	1,140,004	7,311,934
Capital outlay	100,908	427,480	528,388
Reimbursed and on-behalf payments:	-	-	-
Reimbursed TPAF-Social Security (non-budgeted)	472,203	-	472,203
TPAF pension and post retirement medical	-	-	-
benefits on-behalf payments (non-budgeted)	2,020,936	-	2,020,936
Total expenditures	23,553,567	3,158,302	26,711,869
 Excess (deficiency) of revenues over (under) expenditures	2,770,312	9,383	2,779,695
 Special item:			
Employee Retention Tax Credit (ERTC) revenue	2,321,374	-	2,321,374
Total special item	2,321,374	-	2,321,374
 Excess (deficiency) of revenues and other financing sources over (under) expenditures and other financing uses	5,091,686	9,383	5,101,069
 Fund balances, beginning of year	12,836,124	11,374	12,847,498
Prior period adjustment	-	-	-
 Fund balances, beginning of year (restated)	12,836,124	11,374	12,847,498
 Fund balances, end of year	\$ 17,927,810	\$ 20,757	\$ 17,948,567

*See independent auditor's report and accompanying notes to basic financial statements.*

**PATERSON ARTS AND SCIENCE CHARTER SCHOOL**  
**Reconciliation of the Statement of Revenues, Expenditures**  
**And Changes in Fund Balances of Governmental Funds**  
**to the Statement of Activities**  
**Year ended June 30, 2024**

**B-3**

**Total net change in fund balances - governmental funds (B-2)** \$ 5,101,069

**Amounts reported for governmental activities in the Statement of Activities (A-2) are different because:**

Capital outlays are reported in governmental funds as expenditures. However, in the Statement of Activities, the cost of those assets is allocated over their estimated useful lives as depreciation expense. This is the amount by which capital outlays exceeded depreciation expenses in the period. Additionally, in the Statement of Activities gains or (losses) are recognized upon disposition.

Depreciation expense	\$ (379,920)	
Capital outlays	<u>528,388</u>	148,468

Adoption of GASB 87 resulted in an increase in right-to-use lease assets offset by the current year amortization of the right-to-use assets, allocated over the term of the leases

Amortization expense	(1,449,674)
----------------------	-------------

Adoption of GASB 87 resulted in an increase in lease liabilities offset by the current year principal payments on lease liabilities. Principal payments on lease liabilities decrease liabilities in the statement of net position, but are included in the governmental funds as expenses

Principal payments	733,282
--------------------	---------

Pension contributions are reported in governmental funds as expenditures. However, in the statement of activities, the contributions are adjusted for actuarial valuation adjustments, including service and interest costs, administrative costs, investment returns, and experience/assumption. This is the amount by which net pension liability and deferred inflows/outflows related to pension changed during the period

1,451,569

**Change in net position of governmental activities (A-2)**

\$ 5,984,714

*See independent auditor's report and accompanying notes to basic financial statements.*

## **Proprietary Funds**

**PATERSON ARTS AND SCIENCE CHARTER SCHOOL**  
**Proprietary Funds**

**B-4**

**Statement of Net Position**

**June 30, 2024**

**Assets**

**Current assets:**

Cash and cash equivalents	\$ 121,328
Accounts receivable:	-
Federal	58,220
State	1,319
Inventories	8,784
Interfund receivable - general fund	-
Total current assets	<u>\$ 189,651</u>

**Noncurrent assets:**

Machinery and equipment	108,243
Less accumulated depreciation	<u>(108,243)</u>
Total noncurrent assets	<u>-</u>

Total assets	<u><u>\$ 189,651</u></u>
--------------	--------------------------

**Liabilities**

**Current liabilities:**

Interfund payable - general fund	\$ (79,788)
Accounts payable	<u>3,595</u>
Total current liabilities	<u>\$ (76,193)</u>

**Net position**

Unrestricted	265,844
Total net position	<u><u>\$ 265,844</u></u>

*See independent auditor's report and accompanying notes to basic financial statements.*

**PATERSON ARTS AND SCIENCE CHARTER SCHOOL**  
**Proprietary Funds**

**B-5**

**Statement of Revenues, Expenditures and Changes in Net Position**

**Year ended June 30, 2024**

Operating revenues:	
Charges for services:	
Daily sales - reimbursable programs	\$ 59,668
Daily sales - nonreimbursable programs	119
Miscellaneous revenue	-
Total operating revenues	<u>59,787</u>
Operating expenses:	
Cost of sales - reimbursable programs	948,761
Cost of sales - nonreimbursable programs	-
Salaries	7,390
Employee benefits	-
Professional /technical service	-
Other purchased services	11,565
Supplies and materials	38,057
Depreciation	-
Miscellaneous	-
Total operating expenses	<u>1,005,773</u>
Operating income (loss)	<u>(945,986)</u>
Nonoperating revenues:	
State sources:	
State School Lunch Program	11,867
State School Breakfast Program - After Bell	8,715
Federal sources:	-
National School Lunch Program	623,464
Healthy, Hunger Free Kids Act	14,045
National School Breakfast Program	188,612
After School Snacks	39,430
Fresh Fruit and Vegetable Program	34,176
Total nonoperating revenues	<u>920,309</u>
Net income/(loss) before contributions & transfers	(25,677)
Other financing sources:	
Transfer in/(out) - board contribution	-
	<u>-</u>
Change in net position	(25,677)
Total net position-beginning of year	<u>291,521</u>
Total net position-end of year	<u><u>\$ 265,844</u></u>

*See independent auditor's report and accompanying notes to basic financial statements.*

**PATERSON ARTS AND SCIENCE CHARTER SCHOOL**  
**Proprietary Fund**

**B-6**

**Statement of Cash Flows**

**Year ended June 30, 2024**

**Cash flows from operating activities**

Operating loss	\$ (945,986)
Adjustment to reconcile operating loss to net cash used in operating activities:	
Depreciation expense	-
Changes in assets and liabilities:	
Accounts receivable	104,251
Due to/(from) general fund	(96,478)
Accounts payable	-
Net cash used in operating activities	<u>(938,213)</u>

**Cash flows from noncapital financing activities**

Cash received from state reimbursements	20,582
Cash received from federal reimbursements	899,727
Operating subsidies and transfers from other funds	-
Net cash provided by noncapital financing activities	<u>920,309</u>

**Cash flows from investing activities**

Net decrease in cash and cash equivalents	(17,904)
Cash and cash equivalents, beginning	139,232
Cash and cash equivalents, ending	<u>\$ 121,328</u>

*See independent auditor's report and accompanying notes to basic financial statements.*



**Fiduciary Funds  
Not Applicable**

## **Notes to Basic Financial Statements**

**PATERSON ARTS AND SCIENCE CHARTER SCHOOL**  
**(County of Passaic)**  
**Notes to the Basic Financial Statements**  
**Year Ended June 30, 2024**

---

**1 Description of the Charter School and Reporting Entity**

Paterson Arts and Science Charter School (the “Charter School” was incorporated in the State of New Jersey in 2013 as a non-for-profit corporation for the purpose of operating and maintaining a public school under a charter granted by the State of New Jersey, which promotes comprehensive educational reform by infusing innovation into the public education system. It is an instrumentality of the State of New Jersey, established to function as an education institution. The Charter School’s Board of Trustees (the Board) is responsible for the fiscal control of the Charter School. A Principal/Chief School Administrator is appointed by Board and is responsible for the administrative control of the Charter School. Under the existing the statutes, the Charter School’s duties and powers include, but not limited to the development and adoption of a school program; the establishment, organization and operation of schools; and the acquisition, maintenance and disposition of school property.

A reporting entity is comprised of the primary government, component units and other organizations that are included to ensure that the financial statements of the Charter School are not misleading. The primary government consists of all funds, departments, boards and agencies that are not legally separate from the Charter School. For the Charter School, this includes general operations, food service and student related activities of the Charter School.

The primary criterion for including activities within the Charter School’s reporting entity, as set forth in Section 2100 of the GASB Codification of Governmental Accounting and Financial Reporting Standards, is the degree of oversight responsibility maintained by the Charter School. Oversight responsibility includes financial interdependency, selection of governing authority, designation of management, and ability to significantly influence operations and accountability for fiscal matters. The combined financial statements include all funds of the Charter School over which the Board exercises operating control. Based on the aforementioned criteria, the Charter School has no component units to be included in the reporting entity. Further, the Charter School is not includable in any other reporting entity on the basis of such criteria.

Paterson Arts and Science Charter School Board of Trustees also has broad financial responsibilities, including the approval of the annual budget and the establishment of a system of accounting and budgetary controls.

Its mission is to establish a character school to serve as a neighborhood resource and as a model for other similar schools. Paterson Arts and Science Charter School is committed to achieving the New Jersey Core Curriculum Content Standards and producing high academic achievement by all students. The Charter School will integrate a holistic curriculum, utilize learner center techniques, family and care giver centered approaches, comprehensive community involvement, cutting edge technology and an intimate nurturing environment that will enhance positive self-images.

**PATERSON ARTS AND SCIENCE CHARTER SCHOOL**  
**(County of Passaic)**  
**Notes to the Basic Financial Statements**  
**Year Ended June 30, 2024**

---

**2 Summary of Significant Accounting Policies**

This summary of significant accounting policies of Paterson Arts and Science Charter School is presented to assist in understanding the Charter School's financial statements and notes are a representation of the Charter School's management, who is responsible for their integrity and objectivity. These accounting policies conform to generally accepted accounting principles in the United States as applied to governmental units and have been consistently applied in the preparation of these financial statements.

The financial statements of Paterson Arts and Science Charter School (the "Charter School") have been prepared in conformity with generally accepted accounting principles (GAAP) as applied to governmental units. GASB is the accepted standard-setting body for establishing governmental accounting and financial reporting principles.

The Charter School also applies Financial Accounting Standards Board (FASB) pronouncements issued on or before November 30, 1989, to its governmental and business-type activities and to its enterprise fund unless they conflict with or contradict GASB pronouncements. The most significant of the Charter School's accounting policies are described below:

**A Basis of Presentation**

The Charter School's basic financial statements consist of government-wide statements, including a statement of net position and a statement of activities, and fund financial statements that provide a more detailed level of financial information.

**Charter School Government-wide Financial Statements**

The statement of net position and the statement of activities display information about the Charter School as a whole. These statements include the financial activities of the Charter School, except for fiduciary funds.

The statement of net position presents the financial condition of the governmental and business-type activities of the Charter School at year-end. The statement of activities presents a comparison between direct expenses and program revenues for each program or function of the Charter School's governmental and business-type activities. Direct expenses are those that are specifically associated with a service, program or department and are therefore clearly identifiable to a particular function. Program revenues include charges paid by the recipient of the goods or services offered by the program and grants and contributions that are restricted to meeting the operational or capital requirements of a particular program. Revenues that are not classified as program revenues are presented as general revenues of the Charter School, with certain limited exceptions. The comparison of direct expenses with program revenues identifies the extent to which each governmental function is self-financing or draws from the general revenues of the Charter School.

**PATERSON ARTS AND SCIENCE CHARTER SCHOOL**  
**(County of Passaic)**  
**Notes to the Basic Financial Statements**  
**Year Ended June 30, 2024**

---

**2      Summary of Significant Accounting Policies - *continued***

The governmental activities generally are financed through federal and state awards, taxes and other non-exchange revenues. Business-type activities are financed in whole or in part by fees charged to external parties for goods or services.

**Fund Financial Statements**

Fund financial statements of the Charter School are organized into funds, each of which is considered to be separate accounting entities. Each fund is accounted for by providing a separate set of self-balancing accounts that constitute its assets, liabilities, fund equity, revenues, and expenditure/expenses. Funds are organized into three major categories: governmental, proprietary, and fiduciary. An emphasis is placed on major funds within the governmental and proprietary categories. A fund is considered major if it is the primary operating fund of the Charter School. The New Jersey Department of Education (NJDOE) requires that all funds be reported as major, as it is considered important for public interest and to promote consistency among Charter Schools financial reporting in the State of New Jersey.

**B      Fund Accounting**

The Charter School segregates transactions related to certain Charter School functions or activities in separate funds in order to aid financial management and to demonstrate legal compliance. Fund financial statements are designed to present financial information of the Charter School at a more detailed level.

**Governmental Funds**

Governmental funds are those funds through which most governmental functions typically are financed. Governmental fund reporting focuses on the sources, uses and balances of current financial resources. Expendable assets are assigned to the various governmental funds according to the purposes for which they will be paid. The difference between governmental fund assets and liabilities is reported as fund balance. The following are the Charter Schools' major governmental funds:

***General Fund*** - The General Fund is the primary operating fund of the Charter School. It is used to account for all financial resources except those that are legally or administratively required to be accounted for in another fund. Included are certain expenditures for vehicles and movable instructional or non-instructional equipment which are classified in the Capital Outlay sub-fund.

**PATERSON ARTS AND SCIENCE CHARTER SCHOOL**  
**(County of Passaic)**  
**Notes to the Basic Financial Statements**  
**Year Ended June 30, 2024**

---

**2 Summary of Significant Accounting Policies - *continued***

As required by the New Jersey Department of Education, the Charter School included budgeted capital outlay in this fund. Generally accepted accounting principles as they pertain to governmental entities state that General Fund resources may be used to directly finance capital outlays for long-lived improvements as long as the resources in such cases are derived exclusively from unrestricted revenues.

Resources for budgeted capital outlay purposes are normally derived from State of New Jersey aid and appropriated fund balance. Expenditures are those that result in the acquisition of or additions to fixed assets for land, existing buildings, improvements of ground, construction of buildings, additions to or remodeling of buildings and the purchase of built-in equipment. These resources can be transferred from and to current expense by board resolution.

***Special Revenue Fund*** - The Special Revenue Fund is used to account for the proceeds of specific revenue from State and Federal Government, (other than major Capital Projects, Debt Service or the Enterprise Funds) and local appropriations that legally restricted to expenditures for specified purposes.

***Capital Projects Fund*** - The Capital Projects Fund is used to account for all financial resources to be used for the acquisition or construction of major capital facilities (other than those financed by proprietary funds). The financial resources are derived from temporary notes or serial bonds that are specifically authorized by the voters as a separate question on the ballot either during the annual election or at a special election.

**Proprietary Funds**

The focus of Proprietary Funds' measurement is upon determination of net income, changes in net position, financial position and cash flows. The generally accepted accounting principles applicable are those similar to business in the private sector. The following is a description of the Proprietary Funds of the Charter School:

***Enterprise Funds*** - The Enterprise Fund is utilized to account for operations that are financed and operated in a manner similar to private business enterprises where the intent of the Charter School is that the cost (i.e. expenses including depreciation and indirect costs) of providing goods and services to the students on a continuing basis be financed or recovered primarily through user charges; or where the Charter School has decided that periodic determination of revenues earned, expenses incurred, and/or net income is appropriated for capital maintenance, public policy, management control, accountability or other purposes.

**PATERSON ARTS AND SCIENCE CHARTER SCHOOL**  
**(County of Passaic)**  
**Notes to the Basic Financial Statements**  
**Year Ended June 30, 2024**

---

**2 Summary of Significant Accounting Policies - *continued***

All proprietary funds are accounted for on a cost of services or “capital maintenance” measurement focus. This means that all assets and all liabilities, whether current or non-current, associated with their activity are included on their balance sheets. Their reported fund equity (net total assets) is segregated into contributed capital and unreserved retained earnings, if applicable. Proprietary fund type operating statements present increases (revenue) and decreases (expenses) in net total assets.

**Fiduciary Funds**

Fiduciary or trust and Agency Funds are used to account for assets held by the Charter School in a trustee capacity or as an agent for individuals, private organizations, other governments and/or other funds. This fund category includes:

***Trust Funds*** - Expendable Trust Funds (unemployment compensation) are accounted for in essentially the same manner as the governmental funds. The unemployment compensation trust fund is used to account for contributions from employees and the employer (the Charter School) and interest earned on the balance as well as payments to the State for reimbursements of unemployment claims. ***Agency Funds*** – Agency funds (*Payroll, Health Benefits and Student Activity Fund*) are used to account for the assets that the Charter School holds on behalf of others as their agent. Agency funds are custodial in nature and do not involved measurement of results of operations.

***GASB Statement No 84 Fiduciary Activities*** – As of the previous year ended June 30, 2021, there was no Fiduciary Fund due to the adoption of GASB Statement 84, Fiduciary Activities.

**C Measurement Focus and Basis of Accounting**

***Measurement focus*** is a term used to describe “which” transactions are recorded within the various financial statements. ***Basis of accounting*** refers to “when” transactions are recorded regardless of the measurement focus applied.

**Measurement Focus**

On the government-wide statements of net position and the statement of activities, both governmental and business-like activities are presented using the economic resources measurement focus. The accounting and financial reporting treatment applied to a fund is determined by its measurement focus. All governmental funds and expendable trust funds are accounted for using a current financial resources measurement focus. With this measurement focus, only current assets and current liabilities generally are included on the balance sheet. Operating statement of these funds present increases (i.e., revenues and other financing sources), and decreases (i.e. Expenditures and other finances uses) during a given period. These funds use fund balance as their measure of available spendable financial resources at the end of the period.

**PATERSON ARTS AND SCIENCE CHARTER SCHOOL**  
**(County of Passaic)**  
**Notes to the Basic Financial Statements**  
**Year Ended June 30, 2024**

---

**2 Summary of Significant Accounting Policies - *continued***

All proprietary funds are accounted for on a flow economic resources measurement focus. With this measurement focus, the accounting adjectives are the determination of operating income, changes in net position (or cost recovery), financial position, and cash flow. All assets and all liabilities, whether current or non-current, associated with their activities are included on the balance sheet. Fund equity (i.e., net total assets) is classified as net position.

**Basis of Accounting**

In the government wide statement of net position and statements of activities, both governmental and business like activities are presented using the accrual basis of accounting. Under the accrual basis of accounting revenues are recognized when earned and expenses are recognized when the liability, resulting from exchange and exchange like transactions, is incurred (i. e the exchange takes place).

In the fund financial statements, governmental fund and agency funds are presented on the modified accrual basis of accounting. Under the modified accrual basis of accounting, revenues are recognized when they become both measurable and available. “Measurable” means the amount of the transaction can be determine and “available” means collectible with the current period or soon enough thereafter to be used to pay liabilities of the current period. State equalization monies are recognized as revenue during the period in which they are appropriated. A one-year availability period is used for revenue recognition for all other governmental funds revenues.

**D Budgets/Budgetary Control**

Annual appropriated budgets are prepared in the spring of each year for the general and special revenue fund. The budgets are submitted to the County Office and the Education Commissioner for approval. Budgets except for the special revenue fund which is prepared using a non-GAAP budgetary basis, are prepared using the modified accrual basis of accounting. The legal level of budgetary control is established at line item accounts within each fund. Line item accounts are defined as the lowest (most specific) level of detail as established pursuant to the minimum chart of accounts referenced in N.J.A.C. 6:20-2A.2(m)1. Transfers of appropriations may be made by Charter School Board resolution at any time during the fiscal year subject to the limitation of P.L. 2004 c73 (S1701). The Board of Trustees did not make any material supplemental budgetary appropriations during the fiscal year.

Formal budgetary integration into the accounting system is employed as a management control device during the year. For governmental funds, there are no substantial differences between the budgetary basis of accounting and generally accepted accounting principles, with the exception of the Special Revenue Fund as noted below.



**PATERSON ARTS AND SCIENCE CHARTER SCHOOL**  
**(County of Passaic)**  
**Notes to the Basic Financial Statements**  
**Year Ended June 30, 2024**

---

**2 Summary of Significant Accounting Policies - *continued***

Encumbrance accounting is also employed as an extension of formal budgetary integration in the governmental funds types. Unencumbered appropriations lapse at fiscal year-end.

The accounting records of the special revenue fund are maintained on the grant accounting budgetary basis. The grant accounting budgetary basis differs from GAAP in that the grant accounting budgetary basis recognized encumbrances as expenditures and also recognized the related revenues, whereas the GAAP basis does not. Sufficient supplemental records are maintained to allow of the presentation of GAAP basis financial reports.

**E Cash, Cash Equivalent and Investments**

Cash and cash equivalents include petty cash, change funds, cash in banks and all highly liquid investment with a maturity of three months or less at the time of purchases and are stated at cost plus accrued interest. US Treasury and agency obligations and certificates of deposit with maturities of one year or less when purchases are stated at cost. All other investments are stated at fair value.

New Jersey Charter Schools are limited as to the types of the investments and types of financial institution they may invest in. New Jersey statute 18A:20-37 provides a list of permissible investment that may be purchased by New Jersey Charter Schools.

Additionally, the Charter School has adopted a cash management plan that requires it to deposit public fund in public depositories protected from loss under the provisions of the Governmental Unit Deposit Protection Act ("GUDPA"). GUDPA was enacted in 1970 to protect Governmental Units from loss funds on deposit with a failed banking institution in New Jersey.

N.J.S.A. 17:9-41 et. seq. established the requirements for the security of deposits of governmental units. The statute requires that no governmental unit shall deposit public funds in a public depository unless such funds are secured in accordance with the Act. Public depositories include Savings and Loan Institutions, bank (both state and national banks) and saving bank the deposits of which are federally insured. All public depositories must pledge collateral, having a market value at least equal to five percent of the average daily balance of collected public funds, to secure the deposit of Governmental Units. If a public depository fails, the collateral it has pledged, plus the collateral of all other public depositories, is available to pay the full amount of their deposits to the Governmental Units.

**PATERSON ARTS AND SCIENCE CHARTER SCHOOL**  
**(County of Passaic)**  
**Notes to the Basic Financial Statements**  
**Year Ended June 30, 2024**

---

**2**      **Summary of Significant Accounting Policies - *continued***

**F**      **Short-Term Interfund Receivables/Payables**

On the fund financial statement, receivable and payables resulting from short-term (due within one year) interfund loans are classified as interfund receivables/payables. Interfund balances within governmental activities and within business-type activities are eliminated on the Government Wide Statements of Net Position.

**G**      **Inventories and Prepaid Expenses**

Inventories and prepaid expenses, which benefit future periods, other than those recorded in the enterprise fund are recorded as expenditure during the year of purchase. Inventories in the proprietary funds are valued at cost, which approximates market, using the first-in-first-out (FIFO) method.

**H**      **Capital Assets**

Capital assets, which include leasehold improvements, equipment, furniture & fixtures and vehicles are reported in the applicable governmental or business-type activities columns of the Government-wide financial statements. Capital assets are defined by the Charter School as assets with initial, individual cost of more than \$2,000 and an estimated useful life in excess of two years. Such assets are recorded at historical cost or through estimation procedures performed by an independent appraisal company.

The cost of normal repairs and maintenance that do not add to the value of the asset or materially extend the assets lives are not capitalized. Donated capital assets are capitalized at estimated fair market value on the date donated. Depreciation of capital assets is computed and recorded by the straight-line method.

<b><u>Description of Capital Assets</u></b>	<b><u>Estimated Lives (Years)</u></b>
Leasehold improvements	10
Furniture and equipment	5

**PATERSON ARTS AND SCIENCE CHARTER SCHOOL**  
**(County of Passaic)**  
**Notes to the Basic Financial Statements**  
**Year Ended June 30, 2024**

---

**2 Summary of Significant Accounting Policies - *continued***

**I Compensated Absences**

The Charter School accounts for compensated absences (e.g., unused vacation, sick leave) as directed by Governmental Accounting Standards Board Statement No. 16 (GASB 16), "Accounting for Compensated Absences." Compensated absences are those absences for which employees will be paid, such as vacation, sick leave, and sabbatical leave. A liability for compensated absences that are attributable to services already rendered, and that are not contingent on specific events that are outside the control of the Charter School and its employees, is accrued as the employees earn the rights to the benefits. Compensated absences that relate to future services, or that are contingent on specific events that are outside the control of the Charter School and its employees, are accounted for in the period in which such service is rendered or in which such events take place. In governmental and similar trust funds, compensated absences that are expected to be liquidated with the expendable available financial resources are reported as expenditure and fund liability in the fund that will pay for the compensated absences. In proprietary and similar trust funds, compensated absences are required as an expense and liability of the fund that will pay for them.

The Charter School had no compensated absences as of June 30, 2024.

**J Accrued Liabilities and Long-Term Obligations**

All payables, accrued liabilities, and long-term obligations are reported on the government-wide financial statements.

In general, governmental fund payables and accrued liabilities that, once incurred, are paid in a timely manner and in full from current financial resources are reported as obligations of the funds. However, the non-current portion of compensated absences and mortgage payable (if any) that will be paid from governmental funds are reported as liabilities on the fund financial statements only to the extent that they are normally expected to be paid with expendable, available financial resources.

**K Deferred Revenue**

Deferred revenue in special revenue fund represent cash that has been received but not yet earned.

**PATERSON ARTS AND SCIENCE CHARTER SCHOOL**  
**(County of Passaic)**  
**Notes to the Basic Financial Statements**  
**Year Ended June 30, 2024**

---

**2 Summary of Significant Accounting Policies - *continued***

**L Fund Balance and Equity**

In February 2009, the GASB issued GASB Statement No. 54, Fund Balance Reporting and Governmental Fund Type Definitions (“GASB 54”). GASB 54 is effective for periods beginning after June 15, 2010 and establishes fund balance classifications that comprise a hierarchy based primarily on the extent to which government is bound to observe constraints imposed upon the use of resources reported in governmental funds. Under GASB 54, fund balances in the governmental funds financial statements are reported under the modified accrual basis of accounting and classified into the following five categories, as defined below:

1. Non-spendable – includes amounts that cannot be spent because they either (a) not in spendable form or (b) legally or contractually required to be maintained intact. Assets included in this fund balance category include prepaid assets, inventories, long-term receivables, and corpus of any permanent funds.
2. Restricted – includes amounts that can be spent only for the specific purposes stipulated by constitution, external resource providers, or through enabling legislation.
3. Committed – includes amounts that can be used only for the specific purposes determined by a formal action of the government’s highest level of decision-making authority.
4. Assigned – amounts intended to be used by the government for specific purposes but do not meet the criteria to be classified as restricted or committed.
5. Unassigned – includes all spendable amounts not contained in the other classifications.

When both restricted and unrestricted resources are available for use, it is the Charter School’s policy to use restricted resources first, then unrestricted resources as they are needed. For the unrestricted fund balance, the Charter School first spends committed funds, then assigned funds, and finally, unassigned funds.

**M Net Position**

Net Position represent the difference between assets and liabilities in the Government-wide financial statements. Net position invested in capital assets, net of related debt consists of capital assets, net of accumulated depreciation, reduced by the outstanding balance of any long-term debt used to build or acquire the capital assets. Net position are reported as restricted in the Government-wide financial statements when there are limitations imposed on their use through external restrictions imposed by creditors, grantors, or laws or regulations of other governments.

**PATERSON ARTS AND SCIENCE CHARTER SCHOOL**  
**(County of Passaic)**  
**Notes to the Basic Financial Statements**  
**Year Ended June 30, 2024**

---

**2 Summary of Significant Accounting Policies - *continued***

**N Management Estimates**

The preparation of financial statements in conformity with generally accepted accounting principles requires management to make estimates that affect the recorded amount of assets and liabilities and disclosure of contingent assets and liabilities at the date of the financial statements and the reported amounts of revenues and expenditures during the reporting period. Actual results could differ from those estimates.

**O On-Behalf Payments**

Revenues and expenditures of the General Fund include payment made by the state of New Jersey for Pension and social security contributions for certified teacher members of the New Jersey Teachers' Pension and Annuity Fund. The amounts are not required to be included in the Charter School's annual budget.

**P GASB Pronouncements**

**Adoption of New Accounting Standard**

During the previous fiscal year ended June 30, 2021, the Charter School adopted **GASB Statement No. 84, *Fiduciary Activities (GASB 84)***. GASB 84 enhances the identification of fiduciary activities for accounting and financial reporting purposes and how those activities should be reported. Specifically, GASB 84 establishes criteria for identifying fiduciary activities of all state and local governments. The focus of the criteria generally is on (1) whether a government is controlling the assets of the fiduciary activity and (2) the beneficiaries with whom a fiduciary relationship exists.

As part of the adoption, the Charter School no longer considers activities in the Unemployment Fund Account, Payroll Agency Fund and Student Activities as fiduciary activities applicable under GASB 84. As a result, the Charter School no longer presents a Statement of Fiduciary Net Position, and records payroll deductions and withholding payable, unemployment activities in the General Fund in the Governmental Fund financial statements.

**Adoption of New Accounting Standard**

During the previous fiscal year ended June 30, 2022, the Charter School adopted and implemented **GASB Statement No. 87, *Leases***. The implementation of the Statement changes the reporting for leases.

**PATERSON ARTS AND SCIENCE CHARTER SCHOOL**  
**(County of Passaic)**  
**Notes to the Basic Financial Statements**  
**Year Ended June 30, 2024**

---

**2 Summary of Significant Accounting Policies - *continued***

**Q Fair Value of Financial Instruments**

The Charter School follows the accounting and disclosure standards pertaining to GASB 72, Fair Value Measurement and Application, for qualifying assets and liabilities. Fair value is defined as the price that the Charter School would receive upon selling an asset or pay to settle a liability in an orderly transaction between market participants at the measurement date.

The Charter School uses a framework for measuring fair value that included a hierarchy that categorizes and prioritizes the sources used to measure and disclose fair value. This hierarchy is broken down into three levels based on inputs that market participants would use in valuing the financial instruments based on market data obtained from sources independent of the Charter School. Inputs refer broadly to the assumptions that market participants would use in pricing the financial instruments, including assumptions about risk. Inputs may be observable or unobservable. Observable inputs are inputs that are developed using market data, such as publicly available information about actual events or transactions, and which reflect the assumptions that market participants would use when pricing an asset or liability. Unobservable inputs are inputs for which market data are not available and that is developed using the best information available about the assumptions that market participants would use when pricing an asset or liability.

The three-tier hierarchy of inputs is summarized in the three broad levels as follows:

Level 1 – inputs that reflect unadjusted quoted prices in active markets for identical assets at the measurement date.

Level 2 – inputs other than quoted prices that are observable for the asset either directly or indirectly, including inputs in markets that are not considered to be active.

Level 3 – inputs that are unobservable and which require significant judgement or estimation.

An asset or liability level within the framework is based upon the lowest level of any input that is significant to the fair value measurement.

**3 Deposits and Investments**

New Jersey statutes require that Charter Schools deposit public funds in public depositories located in New Jersey that are insured by the Federal Deposit Insurance Corporation, the Federal Savings and Loan Insurance Corporation, or by any other agency of the United States that insures deposits made in public depositories.

**PATERSON ARTS AND SCIENCE CHARTER SCHOOL**  
**(County of Passaic)**  
**Notes to the Basic Financial Statements**  
**Year Ended June 30, 2024**

---

**3 Deposits and Investments - continued**

Charter schools are also permitted to deposit public funds in the State of New Jersey Cash Management Fund (NJCMF), the New Jersey Arbitrage Rebate Management Fund (NJARM) and the M.B.I.A Class.

New Jersey statutes require public depositories to maintain collateral for deposits of public funds that exceed depository insurance limits as follows: The market value of the collateral must equal at least 5% of the average daily balance of collected funds on deposit.

In addition to the above collateral requirement, if the public funds deposited exceed 75% of the capital funds of the depository, the depository must provide collateral having a market value at least equal to 100% of the amount exceeding 75%. All collateral must be deposited with the Federal Reserve Bank of New York, the Federal Reserve Bank of Philadelphia, the Federal Home Loan Bank of New York, or a banking institution that is a member of the Federal Reserve System and has capital funds of not less than \$25,000,000.

The Charter School's cash and cash equivalents are classified below to inform financial statement users about the extent to which the Charter School's deposits and investments are exposed to custodial credit risk. As of June 30, 2024, the Charter School's carrying amount of deposits and investments are as follows:

	General Fund	Special Revenue	Enterprise Funds	Agency Funds	Total
Operating A/C	\$ 8,026,107	\$ 22,726	\$ 121,328	\$ -	\$ 8,170,161
Restricted	77,365	-	-	-	77,365
Total	<u>\$ 8,103,472</u>	<u>\$ 22,726</u>	<u>\$ 121,328</u>	<u>\$ -</u>	<u>\$ 8,247,526</u>

Operating cash accounts are held in the Charter School's name by one banking institution. At June 30, 2024, the Charter School's carrying amount of deposits was \$8,247,526 and the bank balance was \$8,771,290. Of the bank balance, up to a maximum of \$250,000 of the Charter School's cash deposits on June 30, 2024 were secured by federal deposit insurance and \$8,521,290 was covered by a collateral pool maintained by the bank as required by New Jersey statutes in accordance with the New Jersey Governmental Unit Deposit Protection Act ("GUDPA").

It should be noted that during the prior year ended June 30, 2023, the Charter School changed its banking institution from Santander Bank to Provident Bank. Also, the Charter School invested approximately \$7 million of its cash funds in the safe federal Treasury Bills with maturities ranging from 6 months to one year. It increased its Treasury Bills investments to approximately \$9.9 million during the year ended June 30, 2024.

**PATERSON ARTS AND SCIENCE CHARTER SCHOOL**  
**(County of Passaic)**  
**Notes to the Basic Financial Statements**  
**Year Ended June 30, 2024**

---

**3 Deposits and Investments - *continued***

**Establishment of an Escrow Account**

The Charter School has established and funded an Escrow Account pursuant to an agreement signed with the New Jersey Department of Education. The required maximum is \$75,000. The Charter School has fully funded the \$75,000. The agreement stipulates that the intended use of the escrow amount is “to pay for legal and audit expenses and any other outstanding pension benefits that would be associated with a dissolution should it occur.”

GASB Statement No. 40 requires that the Charter School disclose whether its deposits are exposed to custodial risk (risk that in the event of failure of the counterparty, the Charter School would not be able to recover the value of its deposit or investment). In general deposits are considered to be exposed to custodial risk by three categories described below:

**Category 1** - Insured or collateralized with securities held by the Charter School or by its agent in the Charter School’s name. **Category 2** - Collateralized with securities held by the pledging public depository’s trust department or agent in the Charter School’s name. **Category 3** - Uncollateralized, including any deposits that are collateralized with securities held by the pledging public depository, or by its trust department or agent, but not in the Charter School’s name.

The Charter School does not have a policy for the management of the custodial risk, other than depositing all of its funds in banks covered by GUDPA.

**Investments**

New Jersey statutes permit the Charter School to purchase the following types of securities:

1. Bonds or other obligations of the United States or obligations guaranteed by the United States.
2. Bonds of any Federal Intermediate Credit Bank, Federal Home Loan Bank, Federal national Mortgage Agency or of any United States Bank for Cooperatives which have a maturity date not greater than twelve months from the date of purchase.
3. Bonds or other obligations of the Charter School.
4. New Jersey Cash Management Fund, New Jersey Arbitrage Rebate Management Fund and MBIA CLASS.



**PATERSON ARTS AND SCIENCE CHARTER SCHOOL**  
**(County of Passaic)**  
**Notes to the Basic Financial Statements**  
**Year Ended June 30, 2024**

---

**3 Deposits and Investments - continued**

During the year ended June 30, 2024, the Charter School invested approximately \$9.9 million of its cash funds in the safe federal Treasury Bills with maturities ranging from 6 months to one year.

The table below segregates the financial (Federal Treasury Bills) assets as of June 30, 2024 that are measured at fair value on a recurring basis (at least annually) into the most appropriate level within the fair value hierarchy based on the inputs used to determine the fair value at the measurement date:

	<b>Assets Measured at Fair Value</b>	<b>Quoted Prices in Active Markets (Level 1)</b>	<b>Other Observable Inputs (Level 2)</b>	<b>Unobservable Inputs (Level 3)</b>
Charles Schwab Brokerage Services:				
Cash and money market	\$ 2,162,375	\$ 2,162,375	\$ -	\$ -
Treasury Bills	7,765,949	-	7,765,949	-
Total investments	<u>\$ 9,928,324</u>	<u>\$ 2,162,375</u>	<u>\$ 7,765,949</u>	<u>\$ -</u>

For the above Treasury Bills, the fair value was determined by reference to US Department of the Treasury using the maturity date, CUSIP (Committee on Uniform Securities Identification Procedures) and other relevant information generated by Treasury Bills transactions.

**PATERSON ARTS AND SCIENCE CHARTER SCHOOL**  
**(County of Passaic)**  
**Notes to the Basic Financial Statements**  
**Year Ended June 30, 2024**

---

**4 Capital Assets and Right-of-Use Assets**

The following schedule is a summarization of the governmental activities changes in capital assets for the year ended June 30, 2024:

	<b><u>Beginning Balance</u></b>	<b><u>Net Additions (Deletions)</u></b>	<b><u>Ending Balance</u></b>
<b>Governmental activities:</b>			
<b>Capital assets not depreciated:</b>	\$ -	\$ -	\$ -
<b>Capital assets, being depreciated:</b>			
Leasehold improvements	677,247	334,342	1,011,589
Furniture and equipment	784,495	194,047	978,542
	<u>1,461,742</u>	<u>528,389</u>	<u>1,990,131</u>
<b>Less accumulated depreciation</b>			
Leasehold improvements	328,160	164,761	492,921
Furniture and equipment	468,093	215,159	683,252
	<u>796,253</u>	<u>379,920</u>	<u>1,176,173</u>
<b>Total capital assets net</b>	<u><u>\$ 665,489</u></u>	<u><u>\$ 148,469</u></u>	<u><u>\$ 813,958</u></u>
<b>Business-type activities:</b>			
<b>Capital assets, being depreciated:</b>			
Machinery and equipment	\$ 108,243	\$ -	\$ 108,243
Less accumulated depreciation	<u>(108,243)</u>	<u>-</u>	<u>(108,243)</u>
Enterprise fund capital assets - net	<u><u>\$ -</u></u>	<u><u>\$ -</u></u>	<u><u>\$ -</u></u>

Depreciation expense of \$379,920 was charged to an unallocated function.

**PATERSON ARTS AND SCIENCE CHARTER SCHOOL**  
**(County of Passaic)**  
**Notes to the Basic Financial Statements**  
**Year Ended June 30, 2024**

**4 Capital Assets and Right-of-Use Lease Assets - *continued***

Changes in right-of-use lease assets are as follows for the fiscal year ended June 30, 2024:

<b>Governmental Activities</b>	<b>Beginning Balance</b>	<b>Net Additions</b>	<b>Ending Balance</b>
<b>Right-of-use lease assets</b>			
Premises	\$ 58,688,076	\$ 1,782,985	\$ 60,471,061
Equipment	51,174	-	51,174
Total cost	<u>58,739,250</u>	<u>1,782,985</u>	<u>60,522,235</u>
<b>Less - accumulated amortization</b>			
Premises	19,977,847	1,431,881	21,409,728
Equipment	28,821	17,793	46,614
Total accumulated amortization	<u>20,006,668</u>	<u>1,449,674</u>	<u>21,456,342</u>
<b>Right-of-use lease assets - net</b>	<u><u>\$ 38,732,582</u></u>	<u><u>\$ 333,311</u></u>	<u><u>\$ 39,065,893</u></u>

**5 Lease Obligations**

**Lease Agreements – Implementation of GASB 87**

<b>Lease Liabilities</b>	<b>Beginning Balance</b>	<b>Acquired Current Year</b>	<b>Retired Current Year</b>	<b>Ending Balance</b>
Facilities lease liabilities	\$ 40,666,151	\$ -	\$ (717,652)	\$ 39,948,499
Equipment lease liabilities	20,419	-	(15,630)	4,789
Total lease liabilities	<u>\$ 40,686,570</u>	<u>\$ -</u>	<u>\$ (733,282)</u>	<u>39,953,288</u>
Current portion				759,158
Non-current portion				<u>39,194,130</u>
Total lease liabilities				<u><u>\$ 39,953,288</u></u>

The Charter School leases its premises and equipment under the terms of several non-cancelable leases. Certain leases are automatically renewed upon the charter renewal and can be extended through various dates through June 30, 2059.

**PATERSON ARTS AND SCIENCE CHARTER SCHOOL**  
**(County of Passaic)**  
**Notes to the Basic Financial Statements**  
**Year Ended June 30, 2024**

---

**5 Lease Obligations - continued**

**Lease Agreements – Implementation of GASB 87 - continued**

The leases required aggregate annual cash payments of approximately \$2,880,654 during the year ended June 30, 2024. Interest expense on the leases was \$2,017,676 for the year ended June 30, 2024 which is reflected as lease interest expense on the accompanying budgetary comparison schedule – general fund (exhibit C-1).

The value of the lease liabilities was \$60,522,235 as of June 30, 2024 which was calculated using a discount rate of 5% (the Charter School's estimated incremental borrowing rate).

The net value of the right-of-use assets at June 30, 2024 was \$39,065,893. Amortization of the related right-of-use lease assets was \$1,449,674 for the year ended June 30, 2024.

Future minimum payments under these agreements and future amortization are as follows:

<b>Year ending June 30:</b>	<b>Interest</b>	<b>Principal</b>	<b>Amortization</b>
2025	\$ 1,980,424	\$ 759,158	\$ 1,436,441
2026	1,941,698	792,964	1,431,881
2027	1,901,129	833,533	1,431,881
2028	1,858,483	876,179	1,431,881
2029	1,823,039	507,857	1,075,284
Thereafter	33,743,294	36,183,597	32,258,525
	<u>\$ 43,248,067</u>	<u>\$ 39,953,288</u>	<u>\$ 39,065,893</u>

**PATERSON ARTS AND SCIENCE CHARTER SCHOOL**  
**(County of Passaic)**  
**Notes to the Basic Financial Statements**  
**Year Ended June 30, 2024**

---

**5 Lease Obligations**

**Description of Lease Terms**

**Facilities Lease**

**30 Michigan Avenue, Paterson, New Jersey**

The Charter School leases classroom and office space at **30 Michigan Avenue, Paterson, New Jersey**. The lease commenced on July 1, 2018 with an initial lease term of five years through June 30, 2023 at an annual rent of \$369,180. The lease also has one additional five year renewal option which was exercised on July 1, 2023 through June 30, 2028.

**8-14 Morris Street, Paterson, New Jersey**

On March 14, 2023, the Charter School entered into a 36 year lease with its related party the Charter Management Organization – Ilearn, Inc. The lease was for the school facilities located at **8-14 Morris Street, Paterson, New Jersey**. The new school facilities primarily house the middle school and the high school.

*The Charter School acknowledges that a portion of the funds used to acquire the leased premises (**8-14 Morris Street**) are proceeds from certain bonds that were issued to the landlord – Ilearn, Inc. pursuant to a Trust Indenture dated February 1, 2023. The bonds are held by the Passaic County Improvement Authority. Therefore, the Charter School is aware of certain bond covenants that are tied to the annual lease payments as stipulated in the bond agreement. The monthly lease payment is approximately \$194,000 or \$2,328,000 annually.*

**PATERSON ARTS AND SCIENCE CHARTER SCHOOL**  
**(County of Passaic)**  
**Notes to the Basic Financial Statements**  
**Year Ended June 30, 2024**

---

**5 Lease Obligations**

**Description of Lease Terms**

**Equipment Leases**

The Charter School leases office equipment (computers and copiers) under several operating lease agreements. For the year ended June 30, 2024, the Charter School incurred \$16,296 in equipment lease expenditures.

<b>Year ending June 30:</b>	<b>Facilities Leases</b>		<b>Equipment Leases</b>	<b>Total</b>
	<b>30 Michigan Avenue</b>	<b>8-14 Morris Street</b>		
2025	\$ 391,663	\$ 2,386,494	\$ 4,920	\$ 2,783,077
2026	403,413	2,385,356	-	2,788,769
2027	415,515	2,383,681	-	2,799,196
2028	427,981	2,326,469	-	2,754,450
2029	-	2,326,469	-	2,326,469
Thereafter	-	72,097,044	-	72,097,044
	<u>\$ 1,638,572</u>	<u>\$ 83,905,513</u>	<u>\$ 4,920</u>	<u>\$ 85,549,005</u>

**PATERSON ARTS AND SCIENCE CHARTER SCHOOL**  
**(County of Passaic)**  
**Notes to the Basic Financial Statements**  
**Year Ended June 30, 2024**

---

**6 Pension Plans**

**Description of Plans**

Substantially all of the employees of the Charter School are covered by either the Public Employee's Retirement System or the Teacher's Pension and Annuity Fund (both of which are contributory defined benefits plans). Both were established by state statute and are administered by the New Jersey Division of Pension and Benefit (Division). According to the State of New Jersey Administrative Code, all obligations of both Systems will be assumed by the State of New Jersey should the Systems terminate.

The State of New Jersey, Department of the Treasury, Division of Pensions and Benefits, issues publicly available financial reports that include the financial statements and required supplementary information for TPAF and PERS. The financial reports may be obtained by writing to the State of New Jersey, Department of the Treasury, Division of Pensions and Benefits, P.O. Box 295, Trenton, New Jersey 08625-0295.

**Teachers' Pension and Annuity Fund (TPAF)**

The Teachers' Pension and Annuity Fund was established in January 1955 under the provisions of N.J.S.A. 18A:66 to provide coverage including post-retirement health care to substantially all full time public school employees in the State. Membership is mandatory for such employees and vesting occurs after 10 years of service for pension benefits and 25 years for health care coverage. Age eligibility and benefit provisions were affected by Chapters 92 and 103, P.L. 2007, Chapter 89, P.L. 2008, Chapter 1, P.L. 2010, and Chapter 78, P.L. 2011. Members are classified into one of five tiers dependent upon the date of their enrollment. Tier 1, 2 and 3 members are eligible to retire at age 60, 60, and 62, respectively, with an annual benefit generally determined to be 1/55th of the average annual compensation for the highest three fiscal years' compensation for each year of membership during years of credited service. Tier 4 and 5 members are eligible to retire at age 62 and 65, respectively, with an annual benefit generally determined to be 1/60th of the average annual compensation for the highest five fiscal years' compensation for each year of membership during years of credited service. Anyone who retires early and is under their respective tier's retirement age receives retirement benefits as calculated in the formulas mentioned above, but at a reduced rate in accordance with applicable New Jersey Statute based upon their tier.

**PATERSON ARTS AND SCIENCE CHARTER SCHOOL**  
**(County of Passaic)**  
**Notes to the Basic Financial Statements**  
**Year Ended June 30, 2024**

---

**6 Pension Plans - *continued***

**Public Employees' Retirement System (PERS)**

The Public Employees' Retirement System was established in January 1955 under the provisions of N.J.S.A. 43:15A to provide coverage including post-retirement health care to substantially all full-time employees of the State or any county, municipality, school Board or public agency provided the employee is not a member of another State-administered retirement system. Age eligibility and benefit provisions were affected by Chapters 92 and 103, P.L. 2007, Chapter 89, P.L. 2008, Chapter 1, P.L. 2010, and Chapter 78, P.L. 2011. Members are classified into one of five tiers dependent upon the date of their enrollment. Tier 1, 2 and 3 members are eligible to retire at age 60, 60, and 62, respectively with an annual benefit generally determined to be 1/55th of the average annual compensation for the highest three fiscal years' compensation for each year of membership during years of credited service. Tier 4 and 5 members are eligible to retire at age 62 and 65, respectively with an annual benefit generally determined to be 1/60th of the average annual compensation for the highest five fiscal years' compensation for each year of membership during years of credited service. Anyone who retires early and is under their respective tier's retirement age receives retirement benefits as calculated in the formulas mentioned above, but at a reduced rate in accordance with applicable New Jersey Statute based upon their tier.

**Defined Contribution Retirement Program (DCRP)**

The Defined Contribution Retirement Program (DCRP) was established under the provision of Chapter 92, P.L. 2007 and Chapter 103, P.L. 2007 to provide coverage to elected and certain appointed officials, effective July 1, 2007. Membership is mandatory for such individuals with vesting occurring after one year of membership.

**Funding Policy**

The contribution policy is set by New Jersey State Statutes and contributions are required by active members and contributing members. Plan member and employer contributions may be amended by State of New Jersey legislation. Under the provisions of Chapter 78, P.L. 2011, employee contribution rates for TPAF and PERS increased to 7.5% of employees' annual compensation. Employers are required to contribute at an actuarially determined rate in both the TPAF and PERS. The actuarially determined contribution includes funding for noncontributory death benefits and post-retirement medical premiums. Under current statute the Board is a non-contributing employer of the TPAF.



**PATERSON ARTS AND SCIENCE CHARTER SCHOOL**  
**(County of Passaic)**  
**Notes to the Basic Financial Statements**  
**Year Ended June 30, 2024**

---

**6 Pension Plans - *continued***

**Annual Pension Costs (APC)**

Per the requirements of GASB Statement No. 27 for the year ended June 30, 2011 for TPAF, which is a cost sharing plan with special funding situations, annual pension cost differs from the annual required contribution. For PERS, which is a cost sharing multi-employer defined benefit pension plan, the annual pension cost equals contributions made. TPAF employer contributions are made annually by the State of New Jersey to the pension system on behalf of the Board.

PERS employer contributions are made annually by the Board to the pension system in accordance with Chapter 114, P.L. 1997. In the DCRP, which is a defined contribution plan, member contributions are matched by a 3% employer contribution.

The Charter School's contribution to PERS for the year ended June 30, 2024 was \$357,466.

In accordance with N.J.S.A 18A:66-66 the State of New Jersey reimbursed the Charter School \$472,203 during the year ended June 30, 2024 for the employer's share of social security contributions for TPAF members, as calculated on their base salaries. Also, the State paid \$2,020,936 into the TPAF pension representing on-behalf employer's portion of the TPAF Pension System Contributions, TPAF Post-Retirement Medical Benefits Contributions and TPAF Long Term Disability Insurance Premium Contributions for the Charter School. These amounts have been included in the school wide financial statements and the fund financial statements as a revenue and expenditure in accordance with GASB No. 24.

**PATERSON ARTS AND SCIENCE CHARTER SCHOOL**  
**(County of Passaic)**  
**Notes to the Basic Financial Statements**  
**Year Ended June 30, 2024**

---

**7 Pension Plans – GASB 68 Disclosures**

**Teachers' Pension and Annuity Fund (TPAF)**

***Summary of Significant Accounting Policies***

For purposes of measuring the net pension liability, deferred outflows of resources and deferred inflows of resources related to pensions, and pension expense, information about the fiduciary net position of the Teachers' Pension and Annuity Fund (TPAF) and additions to/deductions from the TPAF's fiduciary net position have been determined on the same basis as they are reported by the TPAF.

For this purpose, benefit payments (including refunds of employee contributions) are recognized when due and payable in accordance with the benefit terms. Investments are reported at fair value.

***Pension Liabilities, Pension Expense, and Deferred Outflows of Resources and Deferred Inflows of Resources Related to Pension***

The employer contributions for the Charter School are legally required to be funded by the State in accordance with N.J.S.A 18:66-33. Therefore, the Charter School (employer) is considered to be in a special funding situation as defined by GASB Statement No. 68 and the State is treated as a non-employer contributing entity.

***Pension Liabilities, Pension Expense, and Deferred Outflows of Resources and Deferred Inflows of Resources Related to Pension - continued***

Since the Charter School (employer) does not contribute directly to the plan (except for employer specific financed amounts), there is no net pension liability or deferred outflows or inflows to report in the financial statements of the Charter School. However, the state's portion of the net pension liability that was associated with the Charter School was \$19,652,288 as measured on June 30, 2023 and \$18,971,844 as measured on June 30, 2022.

For the year ended June 30, 2024, the Charter School recognized pension expense of \$482,800 and revenue of \$482,800 for support provided by the State. The measurement period for the pension expense and revenue reported in the Charter School's financial statements (A-2) at June 30, 2024 is based upon changes in the collective net pension liability with a measurement period of June 30, 2022 through June 30, 2023. Accordingly, the pension expense and the related revenue associated with the support provided by the State are based upon the changes in the collective net pension liability between July 1, 2022 and June 30, 2023.

**PATERSON ARTS AND SCIENCE CHARTER SCHOOL**  
**(County of Passaic)**  
**Notes to the Basic Financial Statements**  
**Year Ended June 30, 2024**

---

**7 Pension Plans – GASB 68 Disclosures - *continued***

**Teachers' Pension and Annuity Fund (TPAF) - *continued***

Although the Charter School does not report net pension liability or deferred outflows or inflows related to the TPAF, the following schedule illustrates the collective net pension liability and deferred items and the State's portion of the net pension liability associated with the Charter School. The collective amounts are the total of all New Jersey local governments participating in the TPAF plan.

	<u><b>June 30, 2023</b></u>	<u><b>June 30, 2022</b></u>
Collective deferred outflows of resources	\$ 2,413,548,676	\$ 4,885,289,911
Collective deferred inflows of resources	\$14,741,373,312	\$19,563,805,393
Collective net pension liability (non-employer State of New Jersey)	\$51,032,669,551	\$51,594,415,806
State's portion of the net pension liability that was associated with the Charter School	\$ 19,652,288	\$ 18,971,844
State's portion of the net pension liability that was associated with the Charter School as a percentage of the collective net pension liability	0.038509%	0.036771%

***Actuarial Assumptions***

The total pension liability for the June 30, 2023 measurement date was determined by an actuarial valuation as of July 1, 2022, which was rolled forward to June 30, 2023. This actuarial valuation used the following actuarial assumptions, applied to all periods in the measurement:

Inflation rate - price	2.75%
Inflation rate - wage	3.25%
Salary increases: thereafter	2.75% - 4.25% based on years of service
Investment rate of return	7.00%

Pre-retirement mortality rates were based on the Pub-2010 Teachers Above-Median Income Employee mortality table with a 93.9% adjustment for males and 85.3% adjustment for females, and with future improvement from the base year of 2010 on a generational basis. Post-retirement mortality rates were based on the Pub-2010 Teachers Above-Median Income Healthy Retiree mortality table with a 114.7% adjustment for males and 99.6% adjustment for females, and with future improvement from the base year of 2010 on a generational basis.

**PATERSON ARTS AND SCIENCE CHARTER SCHOOL**  
**(County of Passaic)**  
**Notes to the Basic Financial Statements**  
**Year Ended June 30, 2024**

---

**7 Pension Plans – GASB 68 Disclosures - *continued***

**Teachers' Pension and Annuity Fund (TPAF) - *continued***

***Actuarial Assumptions - continued***

Disability mortality rates were based on the Pub-2010 Non-Safety Disabled Retiree mortality table with a 106.3% adjustment for males and 100.3% adjustment for females, and with future improvement from the base year of 2010 on a generational basis. Mortality improvement is based on Scale MP-2021.

The actuarial assumptions used in the July 1, 2022 valuation were based on the results of an actuarial experience study for the period July 1, 2018 to June 30, 2021.

***Long-Term Expected Rate of Return - continued***

In accordance with State statute, the long-term expected rate of return on plan investments (7.00% at June 30, 2023) is determined by the State Treasurer, after consultation with the Directors of the Division of Investments and Division of Pensions and Benefits, the board of trustees and the actuaries. The long-term expected rate of return was determined using a building block method in which best-estimate ranges of expected future real rates of return (expected returns, net of pension plan investment expense and inflation) are developed for each major asset class.

These ranges are combined to produce the long-term expected rate of return by weighting the expected future real rates of return by the target asset allocation percentage and by adding expected inflation. Best estimates of arithmetic real rates of return for each major asset class included in TPAF's target asset allocation as of June 30, 2023 are summarized in the following table:

**PATERSON ARTS AND SCIENCE CHARTER SCHOOL**  
**(County of Passaic)**  
**Notes to the Basic Financial Statements**  
**Year Ended June 30, 2024**

---

**7 Pension Plans – GASB 68 Disclosures - *continued***

**Teachers' Pension and Annuity Fund (TPAF) - *continued***

***Long-Term Expected Rate of Return - continued***

<b>Asset Class</b>	<b>Target Allocation</b>	<b>Long Term Expected Real Rate of Return</b>
US Equity	28.00%	8.98%
Non-US Developed Markets Equity	12.75%	9.22%
International Small Cap Equity	1.25%	9.22%
Emerging Markets Equity	5.50%	11.13%
Private Equity	13.00%	12.50%
Real Estate	8.00%	8.58%
Real Assets	3.00%	8.40%
High Yield	4.50%	6.97%
Private Credit	8.00%	9.20%
Investment Grade Credit	7.00%	5.19%
Cash Equivalents	2.00%	3.31%
U.S. Treasuries	4.00%	3.31%
Risk Mitigation Strategies	3.00%	6.21%

***Discount Rate***

The discount rate used to measure the State's total pension liability was 7.00% as of June 30, 2023. The projection of cash flows used to determine the discount rate assumed that contributions from plan members will be made at the current member contribution rates and that contributions from employers will be based on 100% of the actuarially determined contributions for the State. Based on those assumptions, the plan's fiduciary net position was projected to be available to make projected future benefit payments of current plan members. Therefore, the long-term expected rate of return on plan investments was applied to projected benefit payments in determining the total pension liability.

**PATERSON ARTS AND SCIENCE CHARTER SCHOOL**  
**(County of Passaic)**  
**Notes to the Basic Financial Statements**  
**Year Ended June 30, 2024**

---

**7 Pension Plans – GASB 68 Disclosures - *continued***

**Teachers' Pension and Annuity Fund (TPAF) - *continued***

***Sensitivity of the Charter School's Proportionate Share of the Net Pension Liability to Changes in the Discount Rate***

Since the Charter School's has no proportionate share of the net pension liability because of the special funding situation, the Charter School would not be sensitive to any changes in the discount rate. Detailed information about the pension plan's sensitivity of the collective net pension liability to changes in the discount rate is available in the separately issued State of New Jersey Divisions of Pensions and Benefits financial report at: <https://www.nj.gov/treasury/pensions/documents/financial/gasb/gasb68-tpaf23.pdf>

***Pension Plan Fiduciary Net Position***

Detailed information about the pension plan's fiduciary net position is available in the separately issued State of New Jersey Divisions of Pensions and Benefits financial report at: <https://www.nj.gov/treasury/pensions/gasb-notices.shtml>

**PATERSON ARTS AND SCIENCE CHARTER SCHOOL**  
**(County of Passaic)**  
**Notes to the Basic Financial Statements**  
**Year Ended June 30, 2024**

---

**7 Pension Plans – GASB 68 Disclosures - *continued***

**Public Employees' Retirement System (PERS)**

***Summary of Significant Accounting Policies***

For purposes of measuring the net pension liability, deferred outflows of resources and deferred inflows of resources related to pensions, and pension expense, information about the fiduciary net position of the PERS and additions to/deductions from PERS fiduciary net position have been determined on the same basis as they are reported by PERS. For this purpose, benefit payments (including refunds of employee contributions) are recognized when due and payable in accordance with the benefit terms. Investments are reported at fair value.

***Pension Liabilities, Pension Expense, and Deferred Outflows of Resources and Deferred Inflows of Resources Related to Pension***

At June 30, 2024, the Charter School reported a liability of \$3,873,974 for its proportionate share of the net pension liability. The net pension liability was measured as of June 30, 2023, and the total pension liability to calculate the net pension liability was determined by an actuarial valuation as of July 1, 2022, which was rolled forward to June 30, 2023. The total pension liability for the June 30, 2022 measurement date was determined by an actuarial valuation as of July 1, 2022. The Charter School's proportion of the net pension liability is based on the ratio of the contributions as an individual employer to total contributions to the PERS during the years ended June 30, 2023 and 2022. At June 30, 2023, the Charter School's proportion was 0.0267458817% which was an increase of 0.0042122434% from its proportion measured as of June 30, 2022 which was 0.0225336383%.

For the year ended June 30, 2024, the Charter School recognized pension expense of \$367,466. At June 30, 2024, the Charter School reported deferred outflows of resources and deferred inflows of resources related to PERS from the following sources:

**PATERSON ARTS AND SCIENCE CHARTER SCHOOL**  
**(County of Passaic)**  
**Notes to the Basic Financial Statements**  
**Year Ended June 30, 2024**

**7 Pension Plans – GASB 68 Disclosures - continued**

**Public Employees' Retirement System (PERS) - continued**

***Pension Liabilities, Pension Expense, and Deferred Outflows of Resources and Deferred Inflows of Resources Related to Pension - continued***

	<b>Deferred Outflows of Resources</b>	<b>Deferred Inflows of Resources</b>
Differences between expected and actual experience	\$ 37,040	\$ 15,836
Changes in assumptions	8,510	234,779
Net difference between projected and actual earnings on pension plan investments	17,840	-
Changes in proportion and differences between Charter School's contributions and proportionate share of contributions	1,431,256	-
Subtotal	1,494,646	250,615
Charter School's contributions subsequent to the measurement date	357,466	-
Total	<u>\$ 1,852,112</u>	<u>\$ 250,615</u>

\$357,466 reported as deferred outflows of resources related to pensions resulting from school Charter School contributions subsequent to the measurement date (i.e. for the school year ending June 30, 2024, the plan measurement date is June 30, 2023) will be recognized as a reduction of the net pension liability measured as of June 30, 2024. Other amounts reported as deferred outflows of resources and deferred inflows of resources related to pensions will be recognized in pension expense as follows:

<b>Year Ending June 30:</b>	<b>Pension Expense</b>
2024	\$ 1,359,029
2025	758,558
2026	(1,060,034)
2027	189,704
2028	(3,226)
Thereafter	-
	<u>\$ 1,244,031</u>



**PATERSON ARTS AND SCIENCE CHARTER SCHOOL**  
**(County of Passaic)**  
**Notes to the Basic Financial Statements**  
**Year Ended June 30, 2024**

---

**7 Pension Plans – GASB 68 Disclosures - *continued***

**Public Employees' Retirement System (PERS) - *continued***

***Pension Liabilities, Pension Expense, and Deferred Outflows of Resources and Deferred Inflows of Resources Related to Pension – continued***

	<b>June 30, 2023</b>	<b>June 30, 2022</b>
Collective deferred outflows of resources	\$ 1,101,221,923	\$ 1,715,543,211
Collective deferred inflows of resources	\$ 1,648,476,259	\$ 4,112,583,758
Collective net pension liability (Non-State Local Group)	\$ 14,484,374,047	\$ 15,091,376,611
Charter School's portion of the net pension liability	\$ 3,873,974	\$ 3,400,636
Charter School's proportion (percentage)	0.02674588%	0.02253364%

***Actuarial Assumptions***

The collective total pension liability for the June 30, 2023 measurement date was determined by an actuarial valuation as of July 1, 2022, which was rolled forward to June 30, 2023. This actuarial valuation used the following actuarial assumptions:

Inflation rate - price	2.75%
Inflation rate - wage	3.25%
Salary increases: thereafter	2.75%-6.55% based on years of service
Investment rate of return	7.00%

Pre-retirement mortality rates were based on the Pub-2010 General Below-Median Income Employee mortality table with an 82.2% adjustment for males and 101.4% adjustment for females, and with future improvement from the base year of 2010 on a generational basis. Post-retirement mortality rates were based on the Pub-2010 General Below-Median Income Healthy Retiree mortality table with a 91.4% adjustment for males and 99.7% adjustment for females, and with future improvement from the base year of 2010 on a generational basis. Disability retirement rates used to value disabled retirees were based on the Pub-2010 Non-Safety Disabled Retiree mortality table with a 127.7% adjustment for males and 117.2% adjustment for females, and with future improvement from the base year of 2010 on a generational basis. Mortality improvement is based on Scale MP-2021.

The actuarial assumptions used in the July 1, 2022 valuation were based on the results of an actuarial experience study for the period July 1, 2018 to June 30, 2021.

**PATERSON ARTS AND SCIENCE CHARTER SCHOOL**  
**(County of Passaic)**  
**Notes to the Basic Financial Statements**  
**Year Ended June 30, 2024**

---

**7 Pension Plans – GASB 68 Disclosures - *continued***

**Public Employees' Retirement System (PERS) - *continued***

***Long-Term Expected Rate of Return***

In accordance with State statute, the long-term expected rate of return on plan investments (7.00% at June 30, 2023) is determined by the State Treasurer, after consultation with the Directors of the Division of Investment and Division of Pensions and Benefits, the board of trustees and the actuaries. The long-term expected rate of return was determined using a building block method in which best-estimate ranges of expected future real rates of return (expected returns, net of pension plan investment expense and inflation) are developed for each major asset class. These ranges are combined to produce the long-term expected rate of return by weighting the expected future real rates of return by the target asset allocation percentage and by adding expected inflation. Best estimates of arithmetic rates of return for each major asset class included in PERS's target asset allocation as of June 30, 2023 are summarized in the following table:

<b>Asset Class</b>	<b>Target Allocation</b>	<b>Long Term Expected Real Rate of Return</b>
US Equity	28.00%	8.98%
Non-US Developed Markets Equity	12.75%	9.22%
International Small Cap Equity	1.25%	9.22%
Emerging Markets Equity	5.50%	11.13%
Private Equity	13.00%	12.50%
Real Estate	8.00%	8.58%
Real Assets	3.00%	8.40%
High Yield	4.50%	6.97%
Private Credit	8.00%	9.20%
Investment Grade Credit	7.00%	5.19%
Cash Equivalents	2.00%	3.31%
U.S. Treasuries	4.00%	3.31%
Risk Mitigation Strategies	3.00%	6.21%

**PATERSON ARTS AND SCIENCE CHARTER SCHOOL**  
**(County of Passaic)**  
**Notes to the Basic Financial Statements**  
**Year Ended June 30, 2024**

---

**7 Pension Plans – GASB 68 Disclosures - *continued***

**Public Employees' Retirement System (PERS) – *continued***

***Discount Rate***

The discount rate used to measure the total pension liability was 7.00% as of June 30, 2023. The projection of cash flows used to determine the discount rate assumed that contributions from plan members will be made at the current member contribution rates and that contributions from employers will be based on 100% of the actuarially determined contributions for the State employer and 100% of actuarially determined contributions for the local employers. Based on those assumptions, the plan's fiduciary net position was projected to be available to make projected future benefit payments of current plan members. Therefore, the long-term expected rate of return on plan investments was applied to projected benefit payments to determine the total pension liability.

**PATERSON ARTS AND SCIENCE CHARTER SCHOOL**  
**(County of Passaic)**  
**Notes to the Basic Financial Statements**  
**Year Ended June 30, 2024**

---

**7 Pension Plans – GASB 68 Disclosures - *continued***

**Public Employees' Retirement System (PERS) - *continued***

***Sensitivity of the Charter School's Proportionate Share of the Net Pension Liability to Changes in the Discount Rate***

The following presents the collective net pension liability of the participating employers as of June 30, 2023, calculated using the discount rate as disclosed above as well as what the collective net pension liability would be if it was calculated using a discount rate that is 1-percentage point lower or 1-percentage-point higher than the current rate:

<b>2023</b>			
	<b>1% Decrease (6.00%)</b>	<b>Current Discount Rate (7.00%)</b>	<b>1% Increase (8.00%)</b>
Charter School's proportionate share of the pension liability	<u>\$ 5,085,607</u>	<u>\$ 3,873,974</u>	<u>\$ 2,903,173</u>
<b>2022</b>			
	<b>1% Decrease (6.00%)</b>	<b>Current Discount Rate (7.00%)</b>	<b>1% Increase (8.00%)</b>
Charter School's proportionate share of the pension liability	<u>\$ 4,405,821</u>	<u>\$ 3,400,636</u>	<u>\$ 2,598,493</u>

***Pension Plan Fiduciary Net Position***

Detailed information about the pension plan's fiduciary net position is available in the separately issued State of New Jersey Divisions of Pensions and Benefits financial report at: <http://www.nj.gov/treasury/pensions/financial-rprts-home.shtml>

**PATERSON ARTS AND SCIENCE CHARTER SCHOOL**  
**(County of Passaic)**  
**Notes to the Basic Financial Statements**  
**Year Ended June 30, 2024**

---

**8 Post Retirement Benefits**

**Plan Description and Benefits Provided**

The Charter School is in a "special funding situation", as described in GASB Statement No. 75, in that OPEB contributions and expenses are legally required to be made by and are the sole responsibility of the State of New Jersey, not the Charter School.

The State of New Jersey reports a liability as a result of its statutory requirements to pay other post-employment (health) benefits for the State Health Benefit Local Education Retired Education Plan. The State Health Benefit Local Education Retired Employees Plan is a multiple-employer defined benefit OPEB plan that is administered on a pay-as-you-go basis. Accordingly, no assets are accumulated in a qualifying trust that meets the criteria in paragraph 4 of GASB Statement 75, *Accounting and Financial Reporting for Postemployment Benefits Other Than Pensions*. The State Health Benefits Local Education Retired Employees Plan provides medical, prescription drug, and Medicare Part B reimbursement to retirees and their covered dependents of local education employers.

The employer contributions for the participating local education employers are legally required to be funded by the State of New Jersey in accordance with N.J.S.A. 52:14-17.32f. According to N.J.S.A. 52: 14-17.32f, the State provides employer-paid coverage to employees who retire from a board of education or county college with 25 years or more of service credit in, or retires on a disability pension from, one or more of the following plans: the Teachers' Pension and Annuity Fund (TPAF), the Public Employees' Retirement System (PERS), the Police and Firemen Retirement System (PFRS), or the Alternate Benefit Program (ABP). Pursuant to Chapter 78, P.L. 2011, future retirees eligible for postretirement medical coverage who have less than 20 years of creditable service on June 28, 2011 will be required to pay a percentage of the cost of their health care coverage in retirement provided they retire with 25 years or more of pension service credit. The percentage of the premium for which the retiree will be responsible will be determined based on the retiree's annual retirement benefit and level of coverage.

The total non-employer OPEB liability does not include certain other postemployment benefit obligations that are provided by the local education employers. The reporting of these benefits, if any, is the responsibility of the individual education employers.

**Employees Covered by Benefit Terms.**

At June 30, 2023, the following employees were covered by the benefit terms:

*Active plan member = 217,212*

*Inactive plan members entitled to but not yet receiving benefits = 152,383*

*Inactive plan members or beneficiaries currently receiving benefits = -0-*

*Total plan members = 369,595*

**PATERSON ARTS AND SCIENCE CHARTER SCHOOL**  
**(County of Passaic)**  
**Notes to the Basic Financial Statements**  
**Year Ended June 30, 2024**

---

**8 Post Retirement Benefits – *continued***

**Total Non-employer OPEB Liability**

The State, a non-employer contributing entity, is the only entity that has a legal obligation to make employer contributions to OPEB for qualified retired PERS and TPAF participants. The Charter School's proportionate share percentage determined under paragraphs 193 and 203 through 205 of GASBS No. 75 is zero percent. Accordingly, the Charter School did not recognize any portion of the collective net OPEB liability on the Statement of Net Position. Accordingly, the following OPEB liability note information is reported at the State's level and is not specific to the board of education/board of trustees. Note that actual numbers will be published in the NJ State's ACFR (<https://www.nj.gov/treasury/omb/publications/archives.shtml>)

The total nonemployer OPEB liability as of June 30, 2023 was determined by an actuarial valuation as of June 30, 2022, which was rolled forward to June 30, 2023. The total nonemployer OPEB liability as of June 30, 2022 was determined by an actuarial valuation as of June 30, 2022.

**Actuarial Assumptions and Other Inputs**

The actuarial assumptions vary for each plan member depending on the pension plan the member is enrolled in. This actuarial valuation used the following actuarial assumptions, applied to all periods in the measurement.

<b>Inflation Rate</b>	2.50%	
	<b><u>TPAF/ABP</u></b>	<b><u>PERS</u></b>
Salary increases:		
Through 2029	2.75 to 5.65% based on years of service	2.75 to 6.55% based on years of service
Thereafter	2.75 to 5.65% based on years of service	2.75 to 6.55% based on years of service

**PATERSON ARTS AND SCIENCE CHARTER SCHOOL**  
**(County of Passaic)**  
**Notes to the Basic Financial Statements**  
**Year Ended June 30, 2024**

---

**8 Post Retirement Benefits – *continued***

**Actuarial Assumptions and Other Inputs - *continued***

Preretirement mortality rates were based on the Pub-2010 Healthy “Teachers” (TPAF/ABP) and “General” (PERS) classification headcount-weighted mortality table with fully generational mortality improvement projections from the central year using Scale MP-2023. Postretirement mortality rates were based on the Pub-2010 “General” classification headcount-weighted mortality table with fully generational mortality improvement projections from the central year using Scale MP-2023. Disability mortality was based on the Pub-2010 “General” classification headcount-weighted disabled mortality table with fully generational mortality improvement projections from the central year using Scale MP-2023.

The actuarial assumptions used in the June 30, 2022 valuation were based on the results of actuarial experience studies for the periods July 1, 2015 - June 30, 2018, and July 1, 2014 - June 30, 2018 for TPAF and PERS, respectively.

100% of all retirees who currently have healthcare coverage are assumed to continue with that coverage. 100% of active members are considered to participate in the Plan upon retirement, having a coverage blend of 85% and 15% in PPO and HMO, respectively.

**Health Care Trend Assumptions**

For pre-Medicare medical benefits, the trend rate is initially 5.65% and decreases to a 4.50% long-term trend rate after seven years. For post-65 medical benefits, the actual fully-insured Medicare Advantage trend rates for fiscal year 2024 through 2024 are reflected. For PPO the trend is initially 5.74% in fiscal year 2025, increasing to 12.93% in fiscal year 2025 and decreases to 4.50% after 11 years. For HMO the trend is initially 6.01 % in fiscal year 2025, increasing to 15 .23% in fiscal year 2025 and decreases to 4.5% after 11 years. For prescription drug benefits, the initial trend rate is 6.75% and decreases to a 4.50% long-term trend rate after seven years. For the Medicare Part B reimbursement, the trend rate is 5.00%

**Discount Rate**

The discount rate for June 30, 2023 was 2.16%. This represents the municipal bond return rate as chosen by the Division. The source is the Bond Buyer Go 20-Bond Municipal Bond Index, which includes tax-exempt general obligation municipal bonds with an average rating of AA/Aa or higher. As the long-term rate of return is less than the municipal bond rate, it is not considered in the calculation of the discount rate, rather the discount rate is set at the municipal bond rate.

**PATERSON ARTS AND SCIENCE CHARTER SCHOOL**  
**(County of Passaic)**  
**Notes to the Basic Financial Statements**  
**Year Ended June 30, 2024**

**8 Post Retirement Benefits – continued**

**Changes in the Total OPEB Liability Reported by the State of New Jersey**

	<b>Increase/(Decrease) Total OPEB Liability</b>
Balance as of June 30, 2022 measurement date	\$ 50,646,462,966
Changes recognized for the fiscal year:	
Service cost	\$ 2,136,235,476
Interest on total OPEB liability	1,844,113,951
Changes of benefit terms	-
Difference between expected and actual experiences	(980,424,863)
Effect of changes of assumptions	105,539,463
Gross benefits paid by the State	(1,437,516,858)
Contributions from the members	47,258,104
Net changes	\$ 1,715,205,273
Balance as of June 30, 2023 measurement date	\$ 52,361,668,239

**Sensitivity of Total Nonemployer OPEB Liability to Changes in the Discount Rate**

The following presents the State's proportionate share of the OPEB liability attributable to the District calculated using the discount rate of 3.656%; as well as what the State's proportionate share of the OPEB liability attributable to the District that would be if it were calculated using a discount rate that is 1-percentage-point lower (2.65 percent) or 1-percentage-point higher (4.65 percent) than the current rate:

	<b>2023</b>		
	<b>At 1% Decrease (2.65%)</b>	<b>At 1% Discount Rate (3.65%)</b>	<b>At 1% Increase (4.65%)</b>
Total OPEB liability attributable to the Charter School	\$ 5,791,296	\$ 4,939,995	\$ 4,256,499
	<b>2022</b>		
	<b>At 1% Decrease (2.54%)</b>	<b>At 1% Discount Rate (3.54%)</b>	<b>At 1% Increase (4.54%)</b>
Total OPEB liability attributable to the Charter School	\$ 5,626,870	\$ 4,787,217	\$ 4,114,277



**PATERSON ARTS AND SCIENCE CHARTER SCHOOL**  
**(County of Passaic)**  
**Notes to the Basic Financial Statements**  
**Year Ended June 30, 2024**

---

**8 Post Retirement Benefits – continued**

**Sensitivity of Total Nonemployer OPEB Liability to Changes in the Healthcare Trend Rate**

The following presents the total nonemployer OPEB Liability attributable to the Charter School as of June 30, 2023 and 2022, respectively, calculated using the healthcare trend rate as disclosed in this note, as well as what the total nonemployer OPEB liability attributable to the Charter School would be if it were calculated using a healthcare trend rate that is I-percentage-point lower or I-percentage-point higher than the current rate:

<b>2023</b>			
	<b><u>At 1% Decrease</u></b>	<b><u>Healthcare Cost Trend Rate</u></b>	<b><u>At 1% Increase</u></b>
Total OPEB liability attributable to the Charter School	<u>\$ 4,100,957</u>	<u>\$ 4,939,995</u>	<u>\$ 6,037,878</u>
<b>2022</b>			
	<b><u>At 1% Decrease</u></b>	<b><u>Healthcare Cost Trend Rate</u></b>	<b><u>At 1% Increase</u></b>
Total OPEB liability attributable to the Charter School	<u>\$ 3,956,927</u>	<u>\$ 4,787,217</u>	<u>\$ 5,877,853</u>

**OPEB Expense and Deferred Outflows of Resources and Deferred Inflows of Resources Related to OPEB**

For the fiscal year ended June 30, 2024 the Charter School recognized OPEB expense of \$1,230,256 as determined by the State of New Jersey Division of Pensions and Benefits. This expense and the related offsetting revenue are for benefits provided by the State through a defined benefit OPEB plan that meets the criteria in GASB Statement 75, in which there is a special funding situation.

In accordance with GASB Statement 75, as the Charter School's proportionate share of the OPEB liability is \$-0, there is no recognition of the allocation of the proportionate share of the deferred inflows and outflows of resources. At June 30, 2023 the State had deferred outflows of resources and deferred inflows of resources related to OPEB from the following sources:

**PATERSON ARTS AND SCIENCE CHARTER SCHOOL**  
**(County of Passaic)**  
**Notes to the Basic Financial Statements**  
**Year Ended June 30, 2024**

---

**8 Post Retirement Benefits – continued**

**OPEB Expense and Deferred Outflows of Resources and Deferred Inflows of Resources Related to OPEB - continued**

	<b>Deferred Outflows of Resources</b>	<b>Deferred Inflows of Resources</b>
Differences between actual and expected experience	\$ 7,639,717,639	\$ 13,791,541,217
Net difference between expected and actual earnings on OPEB plan investments	-	-
Assumption changes	7,445,895,322	14,449,948,556
Subtotal	15,085,612,961	28,241,489,773
Contributions made in fiscal year 2019 after June 30, 2018 measurement date	TBD	N/A
Total	\$ TBD	\$ 28,241,489,773

Amounts reported as deferred outflows of resources and deferred inflows of resources related to OPEB will be recognized in OPEB expense as follows:

<b>Measurement Period - Fiscal Year Ending June 30:</b>	<b>Total</b>
2023	\$ (2,611,225,301)
2024	\$ (2,611,225,301)
2025	\$ (2,269,523,460)
2026	\$ (1,338,024,839)
2027	\$ (273,877,609)
Thereafter	\$ (4,052,000,302)
	\$ (13,155,876,812)

**9 Deferred Compensation**

The Charter School offers its employees a deferred compensation plan created in accordance with the IRS code 403(b). The plan which is administered by AXA Equitable permits participants to defer a portion of their salaries until future years.

**PATERSON ARTS AND SCIENCE CHARTER SCHOOL**  
**(County of Passaic)**  
**Notes to the Basic Financial Statements**  
**Year Ended June 30, 2024**

---

**10 Economic Dependency**

The Charter School receives a substantial amount of its support from federal and state governments. A significant reduction in the level of support, if it were to occur, could have an effect on the Charter School's programs and activities.

**11 Fund Balance Appropriated – General Fund (Exhibit B- 1)**

Of the \$17,927,810 General Fund balance at June 30, 2024, \$75,000 is reserved for escrow cash account, \$17,852,810 is the net fund balance.

**12 Contingent Liabilities**

The Charter School participates in a number of federal and state programs that are fully or partially funded by grants received from other governmental units. Expenditures financed by grants are subject to audit by the appropriate grantor government. If expenditures are disallowed due to noncompliance with grant program regulations, the Charter School may be required to reimburse the grantor government. As of June 30, 2024, significant amounts of grant expenditures have not been audited by the various grantor agencies but the Charter School believes that disallowed expenditures, if any, based on subsequent audits will not have a material effect on any of the individual governmental funds or the overall financial position of the Charter School.

The Charter School's attorney's letter advises the following: "We were not engaged at the Audit Date or at the Effective Date to give substantive attention to, or represent the School in connection with, any overtly threatened or pending litigation against the School."

**PATERSON ARTS AND SCIENCE CHARTER SCHOOL**  
**(County of Passaic)**  
**Notes to the Basic Financial Statements**  
**Year Ended June 30, 2024**

---

**13 Risk Management**

The Charter School is exposed to various risks of loss related to torts; theft of, damage to, and destruction of assets; errors and omissions; injuries to employees; and natural disasters.

**Property and Liability Insurance** - The Charter School maintains commercial insurance coverage for property, liability and surety bonds. A complete schedule of insurance coverage can be found in the Statistical Section (UNAUDITED) of this Annual Comprehensive Financial Report. **New Jersey Unemployment Compensation** - The Charter School has elected to fund its New Jersey Unemployment Compensation Insurance under the "Benefit Reimbursement Method". Under this plan, the Charter School is required to reimburse the New Jersey Unemployment Trust Fund For benefits paid to its former employees and charged to its account with the State. The Charter School is billed quarterly for amounts due to the State.

**14 Interfund Receivables, Payables and Transfers**

The composition of interfund balances as of June 30, 2024 is as follows:

<b>Fund</b>	<b>Interfund Receivable</b>	<b>Interfund Payable</b>
General Fund	\$ 179,279	\$ -
Special Revenue Fund	-	259,067
Enterprise Fund	79,788	-
Trust and Agency Fund	-	-
	<u>\$ 259,067</u>	<u>\$ 259,067</u>

The above balances are the results of revenues earned or other financing sources received in one fund which are due to another fund and/or expenditures paid by one fund on behalf of another fund and/or to cover cash balances which were in negative position. Liquidation of this interfund balances is expected within the next fiscal year.

**PATERSON ARTS AND SCIENCE CHARTER SCHOOL**  
**(County of Passaic)**  
**Notes to the Basic Financial Statements**  
**Year Ended June 30, 2024**

---

**15 Receivables**

Receivables as of June 30, 2024 consisted of accounts, intergovernmental, grants and miscellaneous. All receivables are considered collectible in full. A summary of the principal items of receivables are as follows:

State aid	\$ 171,717
Federal aid	380,120
Other	74,099
Total receivables	<u>\$ 625,936</u>

**16 Subsequent Events**

The Charter School has evaluated all subsequent events occurring through the date of the independent auditor's report which is the date the financial statements were available to be issued. Based on this evaluation, the Charter School has determined that no subsequent event requires disclosure in the financial statements.

**17 Risk and Uncertainties – COVID-19 and Its Impact**

In December 2019, an outbreak of a novel strain of coronavirus (COVID-19) originated in Wuhan, China and has since spread to other countries, including the United States. On March 11, 2020, the World Health Organization characterized COVID-19 as a pandemic. In addition, as of March 21, 2020, New Jersey State Governor Phil Murphy ordered the closure of the physical location of every "non-life sustaining" and "non-essential" business.

The Charter School's operations are heavily dependent on both federal and state grant revenues. Its physical locations were closed from March 2020 through September 2020. The full impact of the COVID-19 outbreak continues to evolve as of the date of this report. As such it is uncertain as to the full impact that the pandemic will have on the Charter School's financial condition, liquidity, and future results of operations. Management is actively monitoring the situation on its financial condition, liquidity and operations. The rapid development and fluidity of this situation precludes any prediction as to the ultimate material adverse impact of the COVID-19 pandemic.

Nevertheless, the COVID-19 pandemic presents material uncertainty and risk with respect to the Charter School its performance, and its financial results. However, it should be noted that as of the date of this report, the Charter School's various federal and state grants have not been materially impacted.

**PATERSON ARTS AND SCIENCE CHARTER SCHOOL**  
**(County of Passaic)**  
**Notes to the Basic Financial Statements**  
**Year Ended June 30, 2024**

---

**18 Reconciliation of Government-Wide and Fund Financial Statements**

**Explanation of Certain Differences Between the Governmental Fund Balance Sheet (B-1) and the Government-wide Statement of Net Position (A-1).**

The governmental fund balance sheet includes reconciliation between fund balance – total governmental funds and net position - governmental activities as reported in the Government-wide statement of net position. One element of that reconciliation explains that long-term liabilities, including deferred pension liability are not due and payable in the current period and therefore are not reported in the funds. The reconciliation is as follows:

Fund balance per B-1	\$ 17,948,567
Cost of capital assets net accumulated depreciation	813,958
Pension deferred outflows	1,494,646
Pension deferred inflows	(250,615)
Deferred pension liability as of June 30, 2024	(3,873,974)
Right-of-use assets net of accumulated amortization	39,065,893
Lease liabilities	(39,953,288)
Net position (per A-1) as of June 30, 2024	<u><u>\$ 15,245,187</u></u>

**19 Employee Retention Tax Credit**

Under the provisions of the Coronavirus Aid, Relief, and Economic Security Act (the “CARES Act”) signed into law on March 27, 2020 and the subsequent extension of the CARES Act, the Charter School was eligible for a refundable employee retention credit subject to certain criteria. The Charter School received and recognized as other income \$2,321,374 in employee retention credit during the fiscal year ended June 30, 2024. The credits were received for eligible quarters in 2020 and 2021.

**20 ILearn Schools, Inc. – Charter Management Organization (CMO) Agreement**

ILearn Schools, Inc. (a Charter Management Organization), is a New Jersey State non-profit organization that has a service agreement with the Charter School. The agreement which is renewable and renewed annually provides specialized educational and management services, including operational and administrative support to the Charter School. The services are considered qualitative in nature. It should be noted that Ilearn Schools, Inc. and the Charter School are governed by two separate and distinct Board of Trustees. The agreement provides that “No member of the Charter School Board shall have any interest in the CMO as an employee, member, or otherwise.” During the year ended June 30, 2024 ILearn Schools, Inc. was paid management fees in the amount of \$3,011,315. Further, ILearn Schools is the landlord of the new facilities at 8-14 Morris Street, Paterson, New Jersey occupied by the Charter School.

## Required Supplementary Information

### Part II

#### Budgetary Comparison

**PATERSON ARTS AND SCIENCE CHARTER SCHOOL**  
**General Fund**

**C-1**

**Budget Comparison Schedule**

**Year ended June 30, 2024**

	<b>Original Budget</b>	<b>Budget Transfers</b>	<b>Final Budget</b>	<b>Actual</b>	<b>Variance Final to Actual</b>
<b>Revenues</b>					
Local Sources:					
Local tax levy	\$ 2,973,268	\$ 98,652	\$ 3,071,920	\$ 3,071,920	\$ -
Miscellaneous	40,000	623,610	663,610	625,631	(37,979)
Total revenues -local sources	<u>3,013,268</u>	<u>722,262</u>	<u>3,735,530</u>	<u>3,697,551</u>	<u>(37,979)</u>
State sources:					
Federal aid - SEMI revenue	-	39,848	39,848	41,148	1,300
State aid	19,883,410	208,631	20,092,041	20,092,041	-
Reimbursed TPAF-Social Security (non-budgeted)	-	-	-	472,203	472,203
TPAF - Post Retirement Medical (On-Behalf - Non-Budgeted)	-	-	-	431,990	431,990
Teacher's Pension & Annuity Fund (On-Behalf-Non-Budgeted)	-	-	-	1,587,247	1,587,247
Long Term Disability Insurance (On-Behalf-Non-Budgeted)	-	-	-	1,699	1,699
Total -state sources	<u>19,883,410</u>	<u>248,479</u>	<u>20,131,889</u>	<u>22,626,328</u>	<u>2,494,439</u>
Total revenues	<u>22,896,678</u>	<u>970,741</u>	<u>23,867,419</u>	<u>26,323,879</u>	<u>2,456,460</u>
<b>Expenditures</b>					
Current expense:					
Instruction					
Salaries of teachers	7,120,009	(565,379)	6,554,630	6,497,769	56,861
Other salaries for instruction	504,232	(122,467)	381,765	381,765	-
Purchased profesional technical services	42,500	45,500	88,000	66,849	21,151
Other purchased services	235,296	22,104	257,400	134,483	122,917
General educational supplies	499,858	(54,302)	445,556	334,296	111,260
Textbooks	44,809	43,658	88,467	84,952	3,515
Miscellaneous expenses	80,000	49,384	129,384	119,715	9,669
	<u>8,526,704</u>	<u>(581,502)</u>	<u>7,945,202</u>	<u>7,619,829</u>	<u>325,373</u>



**PATERSON ARTS AND SCIENCE CHARTER SCHOOL**  
**General Fund**

**C-1**

**Budget Comparison Schedule**

**Year ended June 30, 2024**

	<b>Original Budget</b>	<b>Budget Transfers</b>	<b>Final Budget</b>	<b>Actual</b>	<b>Variance Final to Actual</b>
Administrative cost:					
Salaries	1,082,860	165,118	1,247,978	1,247,978	-
Total benefit costs	2,752,275	(56,710)	2,695,565	2,614,892	80,673
Professional /Technical service	2,561,235	607,080	3,168,315	3,150,247	18,068
Other purchased services	-	500	500	236	264
Communications and Telephones	35,125	(3,000)	32,125	22,933	9,192
Supplies and materials	65,000	(500)	64,500	56,633	7,867
Miscellaneous expenses	75,450	15,414	90,864	74,842	16,022
	<u>6,571,945</u>	<u>727,902</u>	<u>7,299,847</u>	<u>7,167,761</u>	<u>132,086</u>
Support services:					
Salaries	1,857,635	271,367	2,129,002	2,127,315	1,687
Purchased prof/tech service	290,900	157,000	447,900	342,419	105,481
Other purchased services	176,000	62,040	238,040	202,559	35,481
Rent on land and buildings - other than Lease Purchase Agreements	2,866,755	15,000	2,881,755	2,880,654	1,101
Insurance-fidelity, liability property	135,000	16,676	151,676	151,676	-
Supplies and materials	130,000	68,000	198,000	176,136	21,864
Energy & Utilities	195,000	64,677	259,677	234,808	24,869
Miscellaneous expenses	5,500	1,414	6,914	1,849	5,065
Transportation other than to/from school	25,600	49,667	75,267	54,514	20,753
Lease interest expense	-	-	-	-	-
Principal payments on lease liabilities	-	-	-	-	-
Food Services - Transfer to cover deficit	-	-	-	-	-
Total support services	<u>5,682,390</u>	<u>705,841</u>	<u>6,388,231</u>	<u>6,171,930</u>	<u>216,301</u>

**PATERSON ARTS AND SCIENCE CHARTER SCHOOL**  
**General Fund**

**C-1**

**Budget Comparison Schedule**

**Year ended June 30, 2024**

	<b>Original Budget</b>	<b>Budget Transfers</b>	<b>Final Budget</b>	<b>Actual</b>	<b>Variance Final to Actual</b>
Capital outlay:					
Instructional equipment	50,000	(39,350)	10,650	10,298	352
Non-instructional equipment	50,000	173,747	223,747	66,332	157,415
Purchase land/improvements	50,000	62,687	112,687	24,278	88,409
Miscellaneous expenses	-	-	-	-	-
Total capital outlay	<u>150,000</u>	<u>197,084</u>	<u>347,084</u>	<u>100,908</u>	<u>246,176</u>
Reimbursed TPAF-Social Security (non-budgeted)	-	-	-	472,203	(472,203)
TPAF - Post Retirement Medical (On-Behalf - Non-Budgeted)	-	-	-	431,990	(431,990)
Teacher's Pension & Annuity Fund (On-Behalf-Non-Budgeted)	-	-	-	1,587,247	(1,587,247)
Long Term Disability Insurance (On-Behalf-Non-Budgeted)	-	-	-	1,699	(1,699)
Total expenditures	<u>20,931,039</u>	<u>1,049,325</u>	<u>21,980,364</u>	<u>23,553,567</u>	<u>446,034</u>
Excess (deficiency) of revenues over (under) expenditures	1,965,639	(78,584)	1,887,055	2,770,312	883,257
Special item:					
Employee Retention Tax Credit (ERTC) revenue	-	-	-	2,321,374	(2,321,374)
Total special item	<u>-</u>	<u>-</u>	<u>-</u>	<u>2,321,374</u>	<u>(2,321,374)</u>
Excess (deficiency) of revenues and other financing sources over (under) expenditures and other financing uses	1,965,639	(78,584)	1,887,055	5,091,686	(1,438,117)
Fund balances, beginning of year	<u>12,836,124</u>	<u>-</u>	<u>12,836,124</u>	<u>12,836,124</u>	<u>-</u>
Fund balances, end of year	<u>\$ 14,801,763</u>	<u>\$ (78,584)</u>	<u>\$ 14,723,179</u>	<u>\$ 17,927,810</u>	<u>\$ (1,438,117)</u>

**PATERSON ARTS AND SCIENCE CHARTER SCHOOL**  
**Special Revenue Fund**

C-2

**Budget Comparison Schedule**  
**Budgetary Basis**  
**Year ended June 30, 2024**

	<b>Original Budget</b>	<b>Budget Transfers</b>	<b>Final Budget</b>	<b>Actual</b>	<b>Variance Final to Actual</b>
<b>Revenues</b>					
Federal sources	\$ 2,784,980	\$ -	\$ 2,784,980	\$ 2,784,980	\$ -
Federal sources	334,949	-	334,949	334,949	-
Local sources	47,756	-	47,756	47,756	-
Total revenues -all sources	<u>3,167,685</u>	<u>-</u>	<u>3,167,685</u>	<u>3,167,685</u>	<u>-</u>
<b>Expenditures</b>					
Current Expenditures:					
Instruction:					
Salaries of teachers	701,496	-	701,496	701,496	-
Purchased Prof. and technical services	277,683	-	277,683	277,683	-
Other purchased services	-	-	-	-	-
General supplies	611,639	-	611,639	611,639	-
Miscellaneous expenditures	-	-	-	-	-
Total instruction	<u>1,590,818</u>	<u>-</u>	<u>-</u>	<u>1,590,818</u>	<u>-</u>
Support services					
Support services salaries	731,718	-	731,718	731,718	-
Employee benefits	111,848	-	111,848	111,848	-
Purchased professional services	225,502	-	225,502	225,502	-
Other purchased services	5,440	-	5,440	5,440	-
Rental	-	-	-	-	-
Supplies	5,943	-	5,943	5,943	-
Miscellaneous expenditures/student activities	59,553	-	59,553	59,553	-
Total support services	<u>1,140,004</u>	<u>-</u>	<u>1,140,004</u>	<u>1,140,004</u>	<u>-</u>
Capital Outlay:					
Facilities acquisition and construction services					
Instructional equipment	92,531	-	92,531	92,531	-
Noninstructional equipment	-	-	-	-	-
Construction services	334,949	-	334,949	334,949	-
Total facilities acquisition and construction services	<u>427,480</u>	<u>-</u>	<u>427,480</u>	<u>427,480</u>	<u>-</u>
Total expenditures	<u>\$ 3,158,302</u>	<u>\$ -</u>	<u>\$ 1,567,484</u>	<u>\$ 3,158,302</u>	<u>\$ -</u>

## Notes to Required Supplementary Information

**PATERSON ARTS AND SCIENCE CHARTER SCHOOL**

**C-3**

**Note to Required Supplementary Information**

**Budget to GAAP Reconciliation**

**Year ended June 30, 2024**

		<u>General Fund</u>	<u>Special Revenue Fund</u>
<b>Sources/inflows of resources</b>			
Actual amounts (budgetary basis) "revenue"			
from the budgetary comparison schedule:	[C-1]	\$ 26,323,879	
	[C-2]		\$ 3,167,685
Difference - budget to GAAP:			
Grant accounting budgetary basis differs from GAAP in that			
encumbrances are recognized as expenditures, and the related			
revenue is recognized.		-	-
Total revenues as reported on the statement of revenues, expenditures			
and changes in fund balances - governmental funds	[B-2]	<u>\$ 26,323,879</u>	<u>\$ 3,167,685</u>
<b>Uses/outflows of resources</b>			
Actual amounts (budgetary basis) "total outflows" from the			
budgetary comparison schedule	[C-1]	\$ 23,553,567	
	[C-2]		\$ 3,167,685
Differences - budget to GAAP			
Encumbrances for supplies and equipment ordered but			
not received are reported in the year the order is placed for			
budgetary purposes, but in the year the supplies are received			
for financial reporting purposes.			-
Transfers to and from other funds are presented as outflows of			
budgetary resources but are not expenditures			
for financial reporting purposes.			
Net transfer (outflows) to general fund		<u>-</u>	<u>-</u>
Total expenditures as reported on the statement of revenues,			
expenditures, and changes in fund balances - governmental funds	[B-2]	<u>\$ 23,553,567</u>	<u>\$ 3,167,685</u>

Note 1) The general fund budget basis of the use/outflow of resources is GAAP, therefore no reconciliation is required.

PATERSON ARTS AND SCIENCE CHARTER SCHOOL

L-1

Schedule of the Charter School's Proportionate Share of the Net Pension Liability - PERS  
Last Eight Fiscal Years  
(Unaudited)

	2024	2023	2022	2021	2020	2019	2018	2017
Charter School's proportion of the net pension liability (assets)	0.0267458817%	0.0225336383%	0.0211227541%	0.0159238600%	0.0117790030%	0.0090445450%	0.0084214780%	0.0075756510%
Charter School's proportionate share of the net pension liability (assets)	\$ 3,873,974	\$ 3,400,636	\$ 2,502,307	\$ 2,596,765	\$ 2,122,398	\$ 1,780,826	\$ 1,960,385	\$ 2,253,690
Charter School's covered employee payroll	\$ 2,473,967	\$ 2,473,967	\$ 1,524,958	\$ 1,501,052	\$ 1,268,464	\$ 1,009,824	\$ 1,291,072	\$ 1,056,281
Charter School's proportionate share of the net pension liability (assets) as a percentage of its covered employee payroll	156.59%	137.46%	164.09%	173.00%	167.32%	176.35%	151.84%	213.36%
Plan fiduciary net position as a percentage of the total pension liability - local	65.23%	62.91%	70.33%	58.32%	56.27%	53.60%	48.10%	40.14%

Note

Until a full ten year trend is compiled, information will be presented for those years for which information is available.

PATERSON ARTS AND SCIENCE CHARTER SCHOOL

L-2

Schedule of the Charter School's Contributions - PERS  
Last Eight Fiscal Years  
(Unaudited)

	<u>2024</u>	<u>2023</u>	<u>2022</u>	<u>2021</u>	<u>2020</u>	<u>2019</u>	<u>2018</u>	<u>2017</u>
Contractually required contribution	\$ 357,466	\$ 284,160	\$ 247,372	\$ 174,199	\$ 116,285	\$ 91,599	\$ 83,364	\$ 33,775
Contribution in relation to the contractually required contribution	<u>(357,466)</u>	<u>(284,160)</u>	<u>(247,372)</u>	<u>(174,199)</u>	<u>(116,285)</u>	<u>(91,599)</u>	<u>(83,364)</u>	<u>(33,775)</u>
Contribution deficiency (excess)	<u>\$ -</u>	<u>\$ -</u>	<u>\$ -</u>	<u>\$ -</u>	<u>\$ -</u>	<u>\$ -</u>	<u>\$ -</u>	<u>\$ -</u>
Charter School's covered employee payroll	\$ 2,473,967	\$ 2,473,967	\$ 1,524,958	\$ 1,501,052	\$ 1,268,464	\$ 1,009,824	\$ 1,291,072	\$ 1,056,281
Contributions as a percentage of covered employee payroll	14.45%	11.49%	16.22%	11.61%	9.17%	9.07%	6.46%	3.20%

Note

Until a full ten year trend is compiled, information will be presented for those years for which information is available.

PATERSON ARTS AND SCIENCE CHARTER SCHOOL

L-3

Schedule of the Charter School's Proportionate Share of the Net Pension Liability - TPAF  
Last Eight Fiscal Years  
(Unaudited)

	2024	2023	2022	Fiscal Year Ended June 30,		2019	2018	2017
				2021	2020			
Charter School's proportion of the net pension liability (assets)**	N/A	N/A	N/A	N/A	N/A	N/A	N/A	N/A
Charter School's proportionate share of the net pension liability (assets)**	N/A	N/A	N/A	N/A	N/A	N/A	N/A	N/A
State's proportionate share of the net pension liability (assets) associated with the Charter School	\$ 19,652,288	\$ 18,971,844	\$ 13,598,736	\$ 16,438,688	\$ 13,830,991	\$ 13,187,214	\$ 12,640,257	\$ 7,786,395
Total	<u>\$ 19,652,288</u>	<u>\$ 18,971,844</u>	<u>\$ 13,598,736</u>	<u>\$ 16,438,688</u>	<u>\$ 13,830,991</u>	<u>\$ 13,187,214</u>	<u>\$ 12,640,257</u>	<u>\$ 7,786,395</u>
Charter School's covered employee payroll	\$ 5,248,139	\$ 5,248,139	\$ 4,066,088	\$ 3,962,626	\$ 3,609,463	\$ 2,818,547	\$ 2,859,577	\$ 2,199,018
Charter School's proportionate share of the net pension liability (assets) as a percentage of its covered employee payroll**	N/A	N/A	N/A	N/A	N/A	N/A	N/A	N/A
Plan fiduciary net position as a percentage of the total pension liability	34.68%	32.29%	35.52%	24.60%	26.95%	26.49%	25.41%	22.33%

\*\*Note

TPAF is a special funding situation as defined by GASB Statement No. 68 in which the State of New Jersey is 100% responsible for contributions to the plan. Since the Charter School (employer) does not contribute directly to the plan there is no net pension liability to report in the financial statements of the Charter School.



PATERSON ARTS AND SCIENCE CHARTER SCHOOL

M-1

Schedule of the State's Proportionate Share of the Net OPEB Liability Associated with the Charter School  
and Changes in the Total OPEB Liability and Related Ratios  
Public Employee's Retirement System and Teachers' Pension and Annuity Fund  
Last Seven Fiscal Years

	Fiscal Year Ending June 30,						
	2023	2022	2021	2020	2019	2018	2017
Total OPEB Liability							
Service cost	\$ 1,021,062	\$ 1,334,388	\$ 1,478,688	\$ 716,080	\$ 625,320	\$ 660,188	\$ 802,421
Interest cost	173,981	126,867	149,990	140,875	132,369	133,588	104,240
Changes of benefit terms	-	-	(6,154)	-	-	-	-
Difference between expected and actual experiences	(921,060)	(1,050,134)	(1,607,940)	686,787	(194,245)	(657,031)	-
Changes of assumptions	9,957	(1,284,214)	5,704	1,073,338	50,069	(326,432)	(619,158)
Member contributions	4,459	4,031	3,835	3,101	3,056	2,629	2,651
Gross benefit payments	(135,621)	(125,665)	(118,150)	(102,296)	(103,083)	(76,064)	(71,981)
Net change in total OPEB liability	152,778	(994,727)	(94,027)	2,517,885	513,486	(263,122)	218,173
Total OPEB liability - beginning	4,787,217	5,781,944	5,875,971	3,358,086	2,844,600	3,107,722	2,889,549
Total OPEB liability, ending	<u>\$ 4,939,995</u>	<u>\$ 4,787,217</u>	<u>\$ 5,781,944</u>	<u>\$ 5,875,971</u>	<u>\$ 3,358,086</u>	<u>\$ 2,844,600</u>	<u>\$ 3,107,722</u>
Covered employee payroll - PERS and TPAF	\$ 1,439,025	\$ 1,394,520	\$ 1,389,963	\$ 1,236,350	\$ 1,120,922	\$ 841,475	\$ 781,765
Total OPEB liability as a percentage of covered employee payroll	343%	343%	416%	475%	300%	338%	398%
State's proportionate share of the net OPEB liability (asset) associated with the Charter School	0.01%	0.01%	0.01%	0.01%	0.01%	0.01%	0.01%
Charter School's contributions	\$ -	\$ -	\$ -	\$ -	\$ -	\$ -	\$ -

\*\* Information not available.

Until a full ten year trend is compiled, information will be presented for those years for which information is available.

**PATERSON ARTS AND SCIENCE CHARTER SCHOOL**  
**(County of Passaic)**  
**Notes to Required Supplementary Information**  
**Year Ended June 30, 2024**

---

**1. Pension – Public Employees’ Retirement System (PERS)**

Benefit Changes - There were none.

Changes of Assumptions - There were none.

**2. Pension – Teachers’ Pension and Annuity Fund (TPAF)**

Benefit Changes - There were none.

Changes of Assumptions

In the July 1, 2022 actuarial valuation the salary increases were 2.75 – 4.25% based on years of service while in the July 1, 2021 actuarial valuation the salary increases were 2.75% – 5.65% based on years of service.

**3. Other Post-Retirement Benefit Plan – Public Employees’ Retirement System (PERS) and Teachers’ Pension and Annuity Fund (TPAF)**

Benefit Changes - There were none.

Changes of Assumptions

The discount rate for June 30, 2023 was 3.65%. The discount rate for June 30, 2022 was 3.54%, a change of .11%.

The health care trend rates in the valuation as of June 30, 2023 were based on the following:

For pre-Medicare medical benefits, the trend rate is initially 6.50% and decreases to a 4.50% long term trend rate after nine years. For post-65 medical benefits PPO, the trend is increasing to 14.8% in fiscal year 2026 and decreases to 4.50% in fiscal year 2033. For HMO the trend is increasing to 17.4% in fiscal year 2026 and decreases to 4.50% in fiscal year 2033. For prescription drug benefits, the initial trend rate is 9.50% and decreases to a 4.50% long term rate after seven years. For the Medicare Part B reimbursement, the trend rate is 5.00%.

The health care trend rates in the valuation as of June 30, 2022 were based on the following:

For pre-Medicare medical benefits, the trend rate is initially 6.25% and decreases to a 4.50% long term trend rate after eight years. For post-65 medical benefits PPO, the trend is initially -1.99% in fiscal year 2023, increasing to 13.44% in fiscal year 2026 and decreases to 4.5% in fiscal year 2033. For HMO the trend is initially -3.54% in fiscal year 2023, increasing to 15.19% in fiscal year 2026 and decreases to 4.50% in fiscal year 2033. For prescription drug benefits, the initial trend rate is 8.00% and decreases to a 4.50% long term rate after eight years.

## Other Supplementary Information

## School Level Schedules

## Special Revenue Fund

PATERSON ARTS AND SCIENCE CHARTER SCHOOL  
Special Revenue Fund

E-1

Combining Schedule of Program, Revenue and Expenditures  
Budgetary Basis

Year ended June 30, 2024

	Title IA 2023-2024	Title IIA 2023-2024	Title IIIA 2023-2024	Title IIIA Immigrants 2023-2024	I.D.E.A. Basic 2023-2024	I.D.E.A. Preschool 2023-2024	Charter School Expansion 2020-2023	CRRSA ESSER II Learning Acceleration 2020-2023	CRRSA ESSER II Mental Health 2020-2023	ARP ESSER III 2020-2024	ARP ESSER III Summer Learning 2020-2024	High Impact Tutoring Grant 2022-2023	Emergent Needs and Capital Maintenance 2021-2022	Preschool & Charter Comp Grant 2022-2023	Student Activity Fund	Total
<b>Revenues</b>																
Federal sources	\$ 939,464	\$ 54,717	\$ 41,905	\$ 420	\$ 293,774	\$ 6,290	\$ 99,767	\$ 44,988	\$ 2,022	\$ 1,211,710	\$ 1,857	\$ 88,066	\$ -	\$ 24,886	\$ -	\$ 2,784,980
State sources	-	-	-	-	-	-	-	-	-	-	-	-	310,063	-	-	334,949
Local sources	-	-	-	-	-	-	-	-	-	-	-	-	-	-	47,756	47,756
Total revenues -all sources	\$ 939,464	\$ 54,717	\$ 41,905	\$ 420	\$ 293,774	\$ 6,290	\$ 99,767	\$ 44,988	\$ 2,022	\$ 1,211,710	\$ 1,857	\$ 88,066	\$ 310,063	\$ 24,886	\$ 47,756	\$ 3,167,685
<b>Expenditures</b>																
<b>Instruction</b>																
Salaries of teachers	\$ 213,868	\$ -	\$ 4,800	\$ -	\$ 230,300	\$ 3,835	\$ -	\$ 41,791	\$ -	\$ 205,214	\$ 1,688	\$ -	\$ -	\$ -	\$ -	701,496
Purchased Prof. and technical services	-	-	-	-	-	-	-	-	-	189,617	-	88,066	-	-	-	277,683
Other purchased services	-	-	-	-	-	-	-	-	-	-	-	-	-	-	-	-
General supplies	578,079	-	33,140	420	-	-	-	-	-	-	-	-	-	-	-	611,639
Miscellaneous expenditures	-	-	-	-	-	-	-	-	-	-	-	-	-	-	-	-
Total instruction	791,947	-	37,940	420	230,300	3,835	-	41,791	-	394,831	1,688	88,066	-	-	-	1,590,818
<b>Support services</b>																
Support services salaries	-	-	-	-	-	-	-	-	-	731,718	-	-	-	-	-	731,718
Employee benefits	16,361	-	367	-	17,624	2,455	-	3,197	-	71,675	169	-	-	-	-	111,848
Purchased professional services	42,980	33,717	-	-	45,850	-	89,469	-	-	13,486	-	-	-	-	-	225,502
Other purchased services	-	-	3,418	-	-	-	-	-	2,022	-	-	-	-	-	-	5,440
Rental	-	-	-	-	-	-	-	-	-	-	-	-	-	-	-	-
Supplies	5,943	-	-	-	-	-	-	-	-	-	-	-	-	-	-	5,943
Miscellaneous expenditures/student activities	-	21,000	180	-	-	-	-	-	-	-	-	-	-	-	38,373	59,553
Total support services	65,284	54,717	3,965	-	63,474	2,455	89,469	3,197	2,022	816,879	169	-	-	-	38,373	1,140,004
<b>Facilities acquisition and construction services</b>																
Instructional equipment	82,233	-	-	-	-	-	10,298	-	-	-	-	-	-	-	-	92,531
Noninstructional equipment	-	-	-	-	-	-	-	-	-	-	-	-	-	-	-	-
Construction services	-	-	-	-	-	-	-	-	-	-	-	-	310,063	24,886	-	334,949
Total facilities acquisition and construction services	82,233	-	-	-	-	-	10,298	-	-	-	-	-	310,063	24,886	-	427,480
Total expenditures	\$ 939,464	\$ 54,717	\$ 41,905	\$ 420	\$ 293,774	\$ 6,290	\$ 99,767	\$ 44,988	\$ 2,022	\$ 1,211,710	\$ 1,857	\$ 88,066	\$ 310,063	\$ 24,886	\$ 38,373	\$ 3,158,302
Excess (deficiency) of revenues over (under) expenditures	-	-	-	-	-	-	-	-	-	-	-	-	-	-	9,383	9,383
Fund balances, beginning of year	-	-	-	-	-	-	-	-	-	-	-	-	-	-	11,374	11,374
Prior period adjustment	-	-	-	-	-	-	-	-	-	-	-	-	-	-	-	-
Fund balances, beginning of year (restated)	-	-	-	-	-	-	-	-	-	-	-	-	-	-	11,374	11,374
Fund balances, end of year	\$ -	\$ -	\$ -	\$ -	\$ -	\$ -	\$ -	\$ -	\$ -	\$ -	\$ -	\$ -	\$ -	\$ -	\$ 20,757	\$ 20,757

## Capital Projects Fund

## Enterprise Fund



**PATERSON ARTS AND SCIENCE CHARTER SCHOOL**  
**Enterprise Funds**

**G-1**

**Combining Statement of Net Position**

**June 30, 2024**

	Food Services	Summer Enrichment/ After Care Program	Total
	<u>                    </u>	<u>                    </u>	<u>                    </u>
<b>Assets</b>			
Current assets:			
Cash and cash equivalents	\$ 105,776	\$ 15,552	\$ 121,328
Accounts receivable:	-	-	-
Federal	58,220	-	58,220
State	1,319	-	1,319
Inventories	8,784	-	8,784
Interfund receivable - general fund	-	-	-
Total current assets	<u>174,099</u>	<u>15,552</u>	<u>189,651</u>
Noncurrent assets:			
Machinery and equipment	108,243	-	108,243
Less accumulated depreciation	<u>(108,243)</u>	<u>-</u>	<u>(108,243)</u>
Total noncurrent assets	<u>-</u>	<u>-</u>	<u>-</u>
Total assets	<u>\$ 174,099</u>	<u>\$ 15,552</u>	<u>\$ 189,651</u>
<b>Liabilities</b>			
Current liabilities:			
Interfund payable - general fund	\$ (79,743)	\$ (45)	\$ (79,788)
Accounts payable	3,595	-	3,595
Total current liabilities	<u>\$ (76,148)</u>	<u>\$ (45)</u>	<u>\$ (76,193)</u>
<b>Net position</b>			
Unrestricted	250,247	15,597	265,844
Total net position	<u>\$ 250,247</u>	<u>\$ 15,597</u>	<u>\$ 265,844</u>

**PATERSON ARTS AND SCIENCE CHARTER SCHOOL**  
**Enterprise Fund**

**G-2**

**Combining Statement of Revenues, Expenditures and Changes in Net Position**

**Year ended June 30, 2024**

	Food Services	Summer Enrichment/ After Care Program	Total
Operating revenues:			
Charges for services:			
Daily sales - reimbursable programs	\$ 59,668	\$ -	\$ 59,668
Daily sales - nonreimbursable programs	-	119	119
Miscellaneous revenue	-	-	-
Total operating revenues	<u>59,668</u>	<u>119</u>	<u>59,787</u>
Operating expenses:			
Cost of sales - reimbursable programs	948,761	-	948,761
Cost of sales - nonreimbursable programs	-	-	-
Salaries	-	7,390	7,390
Employee benefits	-	-	-
Professional /technical service	-	-	-
Other purchased services	11,565	-	11,565
Supplies and materials	38,057	-	38,057
Depreciation	-	-	-
Miscellaneous	-	-	-
Total operating expenses	<u>998,383</u>	<u>7,390</u>	<u>1,005,773</u>
Operating income (loss)	<u>(938,715)</u>	<u>(7,271)</u>	<u>(945,986)</u>
Nonoperating revenues:			
State sources:			
State School Lunch Program	11,867	-	11,867
State School Breakfast Program - After Bell	8,715	-	8,715
Federal sources:	-	-	-
National School Lunch Program	623,464	-	623,464
Healthy, Humger Free Kids Act	14,045	-	14,045
National School Breakfast Program	188,612	-	188,612
After School Snacks	39,430	-	39,430
Fresh Fruit and Vegetable Program	34,176	-	34,176
Total nonoperating revenues	<u>920,309</u>	<u>-</u>	<u>920,309</u>
Net income/(loss) before contributions & transfers	(18,406)	(7,271)	(25,677)
Other financing sources:			
Transfer in/(out) - board contribution	-	-	-
	<u>-</u>	<u>-</u>	<u>-</u>
Change in net position	(18,406)	(7,271)	(25,677)
Total net position-beginning of year	<u>268,653</u>	<u>22,868</u>	<u>291,521</u>
Total net position-end of year	<u>\$ 250,247</u>	<u>\$ 15,597</u>	<u>\$ 265,844</u>

**PATERSON ARTS AND SCIENCE CHARTER SCHOOL**  
**Enterprise Fund**

**G-3**

**Statement of Cash Flows**

**Year ended June 30, 2024**

	<u>Food Services</u>	<u>After Care Program</u>	<u>Total</u>
<b>Cash flows from operating activities</b>			
Operating loss	\$ (938,715)	\$ (7,271)	\$ (945,986)
Adjustment to reconcile operating loss to net cash used in operating activities:			
Depreciation expense	-	-	-
Changes in assets and liabilities:			
Accounts receivable	104,251	-	104,251
Due to/(from) general fund	(97,060)	582	(96,478)
Accounts payable	-	-	-
Net cash used in operating activities	<u>(931,524)</u>	<u>(6,689)</u>	<u>(938,213)</u>
<b>Cash flows from noncapital financing activities</b>			
Cash received from state reimbursements	20,582	-	20,582
Cash received from federal reimbursements	899,727	-	899,727
Operating subsidies and transfers from other funds	-	-	-
Net cash provided by noncapital financing activities	<u>920,309</u>	<u>-</u>	<u>920,309</u>
<b>Cash flows from investing activities</b>			
Net change in cash and cash equivalents	(11,215)	(6,689)	(17,904)
Cash and cash equivalents, beginning	116,991	22,241	139,232
Cash and cash equivalents, ending	<u>\$ 105,776</u>	<u>\$ 15,552</u>	<u>\$ 121,328</u>

Fiduciary Fund  
Not Applicable

Long Term Debt

PATERSON ARTS AND SCIENCE CHARTER SCHOOL

I-2

Long-Term Debt  
Schedule of Obligations Under Renovation Loan

Year ended June 30, 2024

<u>Interest Rate Payable</u>	<u>Amount of Original Issue</u>	<u>Amount Outstanding June 30, 2022</u>	<u>Acquired Current Year</u>	<u>Retired Current Year</u>	<u>Amount Outstanding June 30, 2023</u>
		<u>\$ -</u>	<u>\$ -</u>	<u>\$ -</u>	<u>\$ -</u>

NONE

## Statistical Section

## **PATERSON ARTS AND SCIENCE CHARTER SCHOOL STATISTICAL SECTION**

**J SERIES**

### **Contents**

#### **Financial Trends**

These schedules contain trend information to help the reader understand how the charter school's financial performance and wellbeing have changed over time.

#### **Revenue Capacity (Not Applicable to Charter School)**

These schedules contain information to help the reader assess the district's most significant local revenue source, the property tax.

#### **Debt Capacity**

These schedules present information to help the reader assess the affordability of the charter school's current levels of outstanding debt and the charter school's ability to issue additional debt in the future.

#### **Demographic and Economic Information**

These schedules offer demographic and economic indicators to help the reader understand the environment within which the charter school's financial activities take place.

#### **Operating Information**

These schedules contain service and infrastructure data to help the reader understand how the information in the charter school's financial report relates to the services the charter school provides and the activities it performs.

#### **Charter School Performance Framework Financial Indicators**

These schedules contain summary information for the past three (3) years that seek to present the Charter School's financial and sustainability indicators.

#### **Sources:**

*Unless otherwise noted, the information in these schedules is derived from the Annual Comprehensive Financial Reports (ACFR) the relevant year.*



**PATERSON ARTS AND SCIENCE CHARTER SCHOOL**  
County of Passaic, New Jersey

J-1

**Net Assets By Component**  
**Last Ten Fiscal Years**  
*(accrual basis of accounting)*  
**(Unaudited)**

	<b>Fiscal Year Ended June 30,</b>									
	<b>2024</b>	<b>2023</b>	<b>2022</b>	<b>2021</b>	<b>2020</b>	<b>2019</b>	<b>2018</b>	<b>2017</b>	<b>2016</b>	<b>2015</b>
Governmental activities										
Invested in capital assets, net of related debt	\$ 813,958	\$ 665,489	\$ (1,085,782)	\$ 279,744	\$ 305,948	\$ 97,151	\$ 14,926	\$ 25,330	\$ 30,318	\$ 37,119
Restricted	(789,273)	(1,867,614)	-	75,000	75,000	75,000	-	-	-	-
Unrestricted	15,220,502	10,462,598	6,418,057	4,598,477	763,182	863,396	1,059,550	838,292	(78,402)	164,429
Total governmental activities net position	<u>\$ 15,245,187</u>	<u>\$ 9,260,473</u>	<u>\$ 5,332,275</u>	<u>\$ 4,953,221</u>	<u>\$ 1,144,130</u>	<u>\$ 1,035,547</u>	<u>\$ 1,074,476</u>	<u>\$ 863,622</u>	<u>\$ (48,084)</u>	<u>\$ 201,548</u>
Business-type activities										
Invested in capital assets, net of related debt	\$ -	\$ -	\$ -	\$ 29,841	\$ 47,393	\$ -	\$ -	\$ -	\$ -	\$ -
Restricted	-	-	-	-	-	-	-	-	-	-
Unrestricted	265,844	291,521	259,070	542,737	66,482	89,498	93,122	119,950	100,813	64,228
Total business-type activities	<u>\$ 265,844</u>	<u>\$ 291,521</u>	<u>\$ 259,070</u>	<u>\$ 572,578</u>	<u>\$ 113,875</u>	<u>\$ 89,498</u>	<u>\$ 93,122</u>	<u>\$ 119,950</u>	<u>\$ 100,813</u>	<u>\$ 64,228</u>
School-wide										
Invested in capital assets, net of related debt	\$ 813,958	\$ 665,489	\$ (1,085,782)	\$ 309,585	\$ 353,341	\$ 97,151	\$ 14,926	\$ 25,330	\$ 30,318	\$ 37,119
Restricted	(789,273)	(1,867,614)	-	75,000	75,000	75,000	-	-	-	-
Unrestricted	15,486,346	10,754,119	6,677,127	5,141,214	829,664	952,894	1,152,672	958,242	22,411	228,657
Total charter school net position	<u>\$ 15,511,031</u>	<u>\$ 9,551,994</u>	<u>\$ 5,591,345</u>	<u>\$ 5,525,799</u>	<u>\$ 1,258,005</u>	<u>\$ 1,125,045</u>	<u>\$ 1,167,598</u>	<u>\$ 983,572</u>	<u>\$ 52,729</u>	<u>\$ 265,776</u>

**PATERSON ARTS AND SCIENCE CHARTER SCHOOL**  
County of Passaic, New Jersey

J-2

**Changes In Net Position**  
**Last Ten Fiscal Years**  
*(accrual basis of accounting)*  
**(Unaudited)**

	<b>Fiscal Year Ended June 30,</b>									
	<b>2024</b>	<b>2023</b>	<b>2022</b>	<b>2021</b>	<b>2020</b>	<b>2019</b>	<b>2018</b>	<b>2017</b>	<b>2016</b>	<b>2015</b>
<b>Expenses</b>										
Governmental activities										
Instruction										
Regular	\$ 9,210,647	\$ 8,041,368	\$ 6,409,742	\$ 6,217,154	\$ 1,966,926	\$ 2,583,176	\$ 2,611,300	\$ 2,572,716	\$ 2,424,837	\$ 2,729,811
Support Services:										
General administration	7,466,666	(6,343,278)	7,793,951	5,491,138	1,294,550	1,583,973	1,676,366	1,526,627	1,461,557	1,227,872
School administrative services	7,310,235	7,641,901	5,484,928	4,065,928	2,013,683	2,123,733	1,544,844	1,531,040	1,480,916	1,308,304
On-behalf TPAF/FICA Reimbursements	1,699	1,702	1,745	-	-	-	-	-	-	-
Capital outlay	-	-	-	-	-	-	-	-	-	-
Unallocated depreciation	379,920	256,927	188,907	46,750	49,496	23,454	2,565	89,316	62,440	110,505
Total governmental activities expenses	<u>24,369,167</u>	<u>9,598,620</u>	<u>19,879,273</u>	<u>15,820,970</u>	<u>5,324,655</u>	<u>6,314,336</u>	<u>5,835,075</u>	<u>5,719,699</u>	<u>5,429,750</u>	<u>5,376,492</u>
Business-type activities:										
Food service	998,383	919,635	1,232,675	953,169	292,500	325,936	261,854	298,013	288,368	284,774
Child Care	7,390	7,827	430	-	148,954	41,439	42,897	40,391	40,375	54,504
Total business-type activities expense	<u>1,005,773</u>	<u>927,462</u>	<u>1,233,105</u>	<u>953,169</u>	<u>441,454</u>	<u>367,375</u>	<u>304,751</u>	<u>338,404</u>	<u>328,743</u>	<u>339,278</u>
Total charter school expenses	<u><u>\$ 25,374,940</u></u>	<u><u>\$ 10,526,082</u></u>	<u><u>\$ 21,112,378</u></u>	<u><u>\$ 16,774,139</u></u>	<u><u>\$ 5,766,109</u></u>	<u><u>\$ 6,681,711</u></u>	<u><u>\$ 6,139,826</u></u>	<u><u>\$ 6,058,103</u></u>	<u><u>\$ 5,758,493</u></u>	<u><u>\$ 5,715,770</u></u>
<b>Program Revenues</b>										
Governmental activities:										
Charges for services		\$ -	\$ -	\$ 237	\$ 466,321	\$ 385,325	\$ 396,689	\$ 433,779	\$ 371,602	\$ 713,363
Operating grants and contributions	\$ 3,158,302	4,337,031	2,969,662	460,512	466,321	385,325	396,689	433,779	371,602	713,363
Capital grants and contributions	-	-	-	-	-	-	-	-	-	-
Total governmental activities program revenues	<u>3,158,302</u>	<u>4,337,031</u>	<u>2,969,662</u>	<u>460,749</u>	<u>932,642</u>	<u>770,650</u>	<u>793,378</u>	<u>867,558</u>	<u>743,204</u>	<u>1,426,726</u>
Business-type activities:										
Charges for services										
Food service	59,668	79,566	1,129	1,161	139,657	44,315	90,065	63,355	14,776	19,608
Child care	119	6,566	12,225	-	-	-	-	-	-	-
Operating grants and contributions	920,309	858,592	921,432	1,410,711	12,011	6,754	205,759	248,802	196,436	213,867
Capital grants and contributions	-	-	-	-	-	-	-	-	-	-
Total business type activities program revenues	<u>980,096</u>	<u>944,724</u>	<u>934,786</u>	<u>1,411,872</u>	<u>151,668</u>	<u>51,069</u>	<u>295,824</u>	<u>312,157</u>	<u>211,212</u>	<u>233,475</u>
Total charter school program revenues	<u><u>\$ 4,138,398</u></u>	<u><u>\$ 5,281,755</u></u>	<u><u>\$ 3,904,448</u></u>	<u><u>\$ 1,872,621</u></u>	<u><u>\$ 1,084,310</u></u>	<u><u>\$ 821,719</u></u>	<u><u>\$ 1,089,202</u></u>	<u><u>\$ 1,179,715</u></u>	<u><u>\$ 954,416</u></u>	<u><u>\$ 1,660,201</u></u>
<b>Net (Expense)/Revenue</b>										
Governmental activities	\$ (21,210,865)	\$ (5,261,589)	\$ (16,909,611)	\$ (15,360,221)	\$ (4,392,013)	\$ (5,543,686)	\$ (5,041,697)	\$ (4,852,141)	\$ (4,686,546)	\$ (3,949,766)
Business-type activities	<u>(25,677)</u>	<u>17,262</u>	<u>(298,319)</u>	<u>458,703</u>	<u>(289,786)</u>	<u>(316,306)</u>	<u>(8,927)</u>	<u>(26,247)</u>	<u>(117,531)</u>	<u>(105,803)</u>
Total charter school-wide net expense	<u><u>\$ (21,236,542)</u></u>	<u><u>\$ (5,244,327)</u></u>	<u><u>\$ (17,207,930)</u></u>	<u><u>\$ (14,901,518)</u></u>	<u><u>\$ (4,681,799)</u></u>	<u><u>\$ (5,859,992)</u></u>	<u><u>\$ (5,050,624)</u></u>	<u><u>\$ (4,878,388)</u></u>	<u><u>\$ (4,804,077)</u></u>	<u><u>\$ (4,055,569)</u></u>

**PATERSON ARTS AND SCIENCE CHARTER SCHOOL**  
County of Passaic, New Jersey

J-2

**Changes In Net Position**  
**Last Ten Fiscal Years**  
*(accrual basis of accounting)*  
**(Unaudited)**

	2024	2023	2022	2021	Fiscal Year Ended June 30,		2018	2017	2016	2015
<b>General Revenues and Other Changes in Net Position</b>										
Governmental activities:										
Property taxes levied for general purposes, net	\$ 3,071,920	\$ 2,509,113	\$ 1,836,759	\$ 17,328,558	\$ -	\$ -	\$ -	\$ -	\$ -	
Grants and contributions	22,585,180	20,424,442	15,438,772	-	5,505,726	5,459,377	4,892,027	4,725,810	4,615,099	4,710,172
Miscellaneous income	625,631	268,659	79,561	95,982	-	-	-	-	-	-
Transfers	-	-	-	1,727,770	-	-	-	-	-	-
Total governmental activities	26,282,731	23,202,214	17,355,092	19,152,310	5,505,726	5,459,377	4,892,027	4,725,810	4,615,099	4,710,172
Business-type activities:										
Transfers	-	-	-	(1,727,770)	-	-	-	-	-	-
Total business-type activities	-	-	-	(1,727,770)	-	-	-	-	-	-
Total charter school-wide	\$ 26,282,731	\$ 23,202,214	\$ 17,355,092	\$ 17,424,540	\$ 5,505,726	\$ 5,459,377	\$ 4,892,027	\$ 4,725,810	\$ 4,615,099	\$ 4,710,172
<b>Change in Net Position</b>										
Governmental activities	\$ 5,071,866	\$ 17,940,625	\$ 445,481	\$ 2,064,319	\$ 1,113,713	\$ (84,309)	\$ (149,670)	\$ (126,331)	\$ (71,447)	\$ 760,406
Business-type activities	(25,677)	17,262	(298,319)	458,703	(289,786)	(316,306)	(8,927)	(26,247)	(117,531)	(105,803)
Total charter school	\$ 5,046,189	\$ 17,957,887	\$ 147,162	\$ 2,523,022	\$ 823,927	\$ (400,615)	\$ (158,597)	\$ (152,578)	\$ (188,978)	\$ 654,603

**PATERSON ARTS AND SCIENCE CHARTER SCHOOL**  
County of Passaic, New Jersey

J-3

**Fund Balances - Governmental Funds**  
**Last Ten Fiscal Years**  
*(modified accrual basis of accounting)*  
(Unaudited)

	<b>Fiscal Year Ended June 30,</b>									
	<u>2024</u>	<u>2023</u>	<u>2022</u>	<u>2021</u>	<u>2020</u>	<u>2019</u>	<u>2018</u>	<u>2017</u>	<u>2016</u>	<u>2015</u>
General Fund										
Unreserved	<u>\$ 17,927,810</u>	<u>\$ 12,836,124</u>	<u>\$ 8,706,899</u>	<u>\$ 6,757,144</u>	<u>\$ 2,526,867</u>	<u>\$ 1,900,761</u>	<u>\$ 1,888,349</u>	<u>\$ 1,378,340</u>	<u>\$ 49,097</u>	<u>\$ 171,230</u>
Total general fund	<u><u>\$ 17,927,810</u></u>	<u><u>\$ 12,836,124</u></u>	<u><u>\$ 8,706,899</u></u>	<u><u>\$ 6,757,144</u></u>	<u><u>\$ 2,526,867</u></u>	<u><u>\$ 1,900,761</u></u>	<u><u>\$ 1,888,349</u></u>	<u><u>\$ 1,378,340</u></u>	<u><u>\$ 49,097</u></u>	<u><u>\$ 171,230</u></u>
All Other Governmental Funds										
Reserved	\$ -	\$ -	\$ -	\$ -	\$ -	\$ -	\$ -	\$ -	\$ -	\$ -
Special revenue fund	20,757	13,599	13,599	16,917	-	-	-	-	-	-
Unreserved, reported in:										
Special revenue fund	-	-	-	-	-	-	-	-	-	-
Capital projects fund	-	-	-	-	-	-	-	-	-	-
Debt service fund	-	-	-	-	-	-	-	-	-	-
Permanent fund	-	-	-	-	-	-	-	-	-	-
Total all other governmental funds	<u><u>\$ 20,757</u></u>	<u><u>\$ 13,599</u></u>	<u><u>\$ 13,599</u></u>	<u><u>\$ 16,917</u></u>	<u><u>\$ -</u></u>	<u><u>\$ -</u></u>	<u><u>\$ -</u></u>	<u><u>\$ -</u></u>	<u><u>\$ -</u></u>	<u><u>\$ -</u></u>

Source: Charter School's Records

**PATERSON ARTS AND SCIENCE CHARTER SCHOOL**  
County of Passaic, New Jersey

J-4

**Changes in Fund Balances - Governmental Funds**  
**Last Ten Fiscal Years**  
(Unaudited)

Function	Fiscal Year Ended June 30,									
	2024	2023	2022	2021	2020	2019	2018	2017	2016	2015
Revenues										
Local tax levy	\$ 3,071,920	\$ 2,509,113	\$ 1,836,759	\$ 1,588,527	\$ 1,136,189	\$ 1,203,001	\$ 1,071,185	\$ 752,403	\$ 726,177	\$ 635,239
Miscellaneous	673,387	312,150	97,576	1,823,989	47,635	38,052	26,290	15,533	71,621	6,470
State sources	22,920,129	20,656,734	15,461,640	13,164,509	11,613,758	10,349,320	8,460,382	7,121,114	5,767,481	5,010,157
Federal sources	2,826,128	4,092,946	2,947,633	1,956,032	1,021,384	916,992	709,269	484,118	736,319	329,262
Total revenue	29,491,564	27,570,943	20,343,608	18,533,057	13,818,966	12,507,365	10,267,126	8,373,168	7,301,598	5,981,128
Expenditures										
Instruction	9,210,647	8,041,368	6,409,742	5,188,589	4,870,351	4,459,553	3,742,214	2,784,570	2,885,466	2,311,167
Administration	9,660,900	7,307,535	6,101,714	5,287,351	4,474,469	3,836,985	3,145,545	2,728,910	1,892,189	1,655,361
Support Services	7,311,934	7,643,603	5,486,673	3,721,753	3,848,796	3,874,723	2,753,611	1,304,111	2,558,838	1,995,274
Capital Outlay	528,388	451,437	382,125	122,089	74,244	248,702	115,747	226,334	87,238	-
Total expenditures	26,711,869	23,443,943	18,380,254	14,319,782	13,267,860	12,419,963	9,757,117	7,043,925	7,423,731	5,961,802
(Excess of expenditures over revenues)/										
Excess of revenues over expenditures	2,779,695	4,127,000	1,963,354	4,213,275	551,106	87,402	510,009	1,329,243	(122,133)	19,326
Other (uses)/financing										
Transfers in/(out)	-	-	-	-	-	-	-	-	-	-
Net change in fund balances	\$ 2,779,695	\$ 4,127,000	\$ 1,963,354	\$ 4,213,275	\$ 551,106	\$ 87,402	\$ 510,009	\$ 1,329,243	\$ (122,133)	\$ 19,326

Source: Charter School's Records

**PATERSON ARTS AND SCIENCE CHARTER SCHOOL**  
**County of Passaic, New Jersey**

**J-5**

**General Fund Other Local Revenue by Source**  
**Last Ten Fiscal Years**  
**(Unaudited)**

<b>Function</b>	<b>2024</b>	<b>2023</b>	<b>2022</b>	<b>2021</b>	<b>Fiscal Year Ended June 30,</b>		<b>2018</b>	<b>2017</b>	<b>2016</b>	<b>2015</b>
					<b>2020</b>	<b>2019</b>				
Other local revenues										
Miscellaneous	\$ 625,631	\$ 268,659	\$ 79,561	\$ 95,982	\$ 47,635	\$ 38,062	\$ 26,290	\$ 15,533	\$ 71,621	\$ 6,470
Total other local revenue	<u>\$ 625,631</u>	<u>\$ 268,659</u>	<u>\$ 79,561</u>	<u>\$ 95,982</u>	<u>\$ 47,635</u>	<u>\$ 38,062</u>	<u>\$ 26,290</u>	<u>\$ 15,533</u>	<u>\$ 71,621</u>	<u>\$ 6,470</u>

Source: Charter School's Records

**PATERSON ARTS AND SCIENCE CHARTER SCHOOL**  
**County of Passaic, New Jersey**

**J-10**

**Ratio of Outstanding Debt By Type**  
**Last Ten Fiscal Years**  
**(Unaudited)**

Fiscal Year Ended June 30,	Governmental Activities				Business-Type Activities	Total Charter School	Percentage of Personal Income <sup>a</sup>	Per Capita <sup>a</sup>
	General Obligation Bonds <sup>b</sup>	Certificates of Participation	Capital Leases	Bond Anticipation Notes (BANs)	Capital Leases			
2015	\$ -	\$ -	\$ -	\$ -	\$ -	\$ -	0.00%	\$ -
2016	-	-	-	-	-	-	0.00%	-
2017	-	-	-	-	-	-	0.00%	-
2018	-	-	-	-	-	-	0.00%	-
2019	-	-	-	-	-	-	0.00%	-
2020	-	-	-	-	-	-	0.00%	-
2021	-	-	-	-	-	-	0.00%	-
2022	-	-	-	-	-	-	0.00%	-
2023	-	-	-	-	-	-	0.00%	-
2024	-	-	-	-	-	-	0.00%	-

**NO LONG TERM DEBT FOR THE CHARTER SCHOOL**

**Note:** Details regarding the Charter School's outstanding debt can be found in the notes to the financial statements.

**PATERSON ARTS AND SCIENCE CHARTER SCHOOL**  
**County of Passaic, New Jersey**

**J-14**

**Demographic and Economic Statistics**  
**Last Ten Fiscal Years**  
**(Unaudited)**

<u>Year</u>	<u>Population <sup>a</sup></u>	<u>Personal Income <sup>b</sup></u>	<u>Per Capita Personal Income <sup>c</sup></u>	<u>Unemployment Rate <sup>d</sup></u>
2015	145,928	6,881,234,840	47,155	10.10%
2016	145,773	6,963,576,210	47,770	9.20%
2017	146,015	7,051,648,410	48,294	8.30%
2018	145,594	7,362,688,580	50,570	7.70%
2019	145,234	7,570,903,186	52,129	6.60%
2020	144,801	7,548,331,329	52,129	6.60%
2021	144,801	7,548,331,329	52,129	6.60%
2022	144,801	7,548,331,329	52,129	6.60%
2023	144,801	7,548,331,329	52,129	6.60%
2024	144,801	7,548,331,329	52,129	6.60%

**Source:**

<sup>a</sup> Population information provided by the New Jersey Dept of Labor and Workforce Development

<sup>b</sup> Personal income has been estimated based upon the municipal population and per capita personal income presented

<sup>c</sup> Personal capital income by municipality estimated based upon the 2010 Census published by the US Bureau of Economic Analysis.

<sup>d</sup> Unemployment data provided by the New Jersey Dept of Labor and Workforce Development



**PATERSON ARTS AND SCIENCE CHARTER SCHOOL**  
**County of Passaic, New Jersey**

**J-15**

**Principal Employers**  
**Current Year**  
**(Unaudited)**

<u><b>Employer</b></u>	<u><b>2024</b></u>	
	<b>a</b>	<b>a</b>
	<u><b>Employees</b></u>	<u><b>Rank [Optional] Percentage of Total Municipal Employment</b></u>

**Information is not available**

**PATERSON ARTS AND SCIENCE CHARTER SCHOOL**  
**County of Passaic, New Jersey**

**J-16**

**Full-Time Equivalent Charter School Employees by Function/Program**  
**Last Ten Fiscal Years**  
**(Unaudited)**

<b><u>Function/Program</u></b>	<b>Fiscal Year Ended June 30,</b>									
	<b><u>2024</u></b>	<b><u>2023</u></b>	<b><u>2022</u></b>	<b><u>2021</u></b>	<b><u>2020</u></b>	<b><u>2019</u></b>	<b><u>2018</u></b>	<b><u>2017</u></b>	<b><u>2016</u></b>	<b><u>2015</u></b>
Instruction	92	92	92	92	81	74	69	57	46	33
Support Services	12	12	12	12	8	14	6	7	7	4
Administrative	16	16	16	16	30	18	15	12	5	29
Total	<u>120</u>	<u>120</u>	<u>120</u>	<u>120</u>	<u>119</u>	<u>106</u>	<u>90</u>	<u>76</u>	<u>58</u>	<u>66</u>

**Source:** Charter School Personnel Records

**PATERSON ARTS AND SCIENCE CHARTER SCHOOL**  
County of Passaic, New Jersey

J-17

**Operating Statistics**

**Last Ten Fiscal Years  
(Unaudited)**

Fiscal Year Ended June 30,	Enrollment	Operating Expenditures <sup>a</sup>	Cost Per Pupil	Percentage Change	Teaching Staff <sup>b</sup>	Pupil/Teacher Ratio		Average Daily Enrollment (ADE) <sup>c</sup>	Average Daily Attendance (ADA) <sup>c</sup>	% Change in Average Daily Enrollment	Student Attendance Percentage
						Kindergarten	Elementary				
2015	415	\$ 5,961,802	\$ 14,366	17.05%	33	1:12	1:10	396	396	23.36%	100.00%
2016	475	7,336,493	15,445	7.51%	46	1:10	1:10	475	475	19.95%	100.00%
2017	540	6,817,591	12,625	-18.26%	57	1:9	1:10	558	558	17.47%	100.00%
2018	683	9,641,370	14,116	11.81%	69	1:10	1:10	681	660	22.04%	96.92%
2019	782	12,171,261	15,564	10.26%	74	1:10	1:10	771	744	13.22%	96.50%
2020	844	13,193,616	15,632	0.44%	81	1:10.5	1:10	832	744	7.91%	89.42%
2021	932	14,197,693	15,234	-2.55%	92	1:10	1:10	929	879	11.66%	94.62%
2022	955	17,998,129	18,846	23.71%	92	1:10	1:10	955	917	2.80%	96.02%
2023	1,173	22,992,506	19,601	4.01%	92	1:10	1:10	1173	1,126	22.83%	96.00%
2024	1,197	26,183,481	21,874	11.60%	92	1:10	1:10	1197	1,149	2.05%	96.00%

**Sources:** Charter School records

**Note:** Enrollment based on annual June Charter School count.

a Operating expenditures equal total expenditures less debt service and capital outlay.

b Teaching staff includes only full-time equivalents of certificated staff.

c Average daily enrollment and average daily attendance are obtained from the School Register Summary (SRS).

**PATERSON ARTS AND SCIENCE CHARTER SCHOOL**  
**County of Passaic, New Jersey**

**J-18**

**School Building Information**  
**Last Ten Fiscal Years**  
**(Unaudited)**

	<b>Fiscal Year Ended June 30,</b>									
	<b>2024</b>	<b>2023</b>	<b>2022</b>	<b>2021</b>	<b>2020</b>	<b>2019</b>	<b>2018</b>	<b>2017</b>	<b>2016</b>	<b>2015</b>
All Grades (K to 8)										
<b>225 Grand Street, Paterson *****</b>										
Square Feet	-	-	70,000	70,000	70,000	70,000	70,000	70,000	70,000	23,963
Capacity (students)	-	-	585	585	585	700	700	540	480	420
Enrollment	-	-	547	547	547	489	683	540	475	415
 <b>30 Michigan Avenue, Paterson</b>										
Square Feet	20,510	20,510	20,510	20,510	20,510	20,510				
Capacity (students)	300	300	300	300	300	400				
Enrollment	297	297	297	297	297	293				
 <b>8-14 Morris Street, Paterson</b>										
Square Feet	60,000	60,000								
Capacity (students)	900	900								
Enrollment	876	876								

\*\*\*\*\* - Lease terminated in 2023

**Source:** Charter School Records

**PATERSON ARTS AND SCIENCE CHARTER SCHOOL**  
**County of Passaic, New Jersey**

**J-19**

**Schedule of Required Maintenance Expenditures**  
**By School Facility**  
**Last Ten Fiscal Years**  
**(Unaudited)**

2015	\$ -
2016	-
2017	-
2018	-
2019	-
2020	-
2021	-
2022	1,057,760
2023	(12,971,826)
2024	3,990,101
	-
Total	<u>\$ (7,923,965)</u>

\* School facilities as defined under EFCFA.  
(N.J.A.C. 6A:26-1.2 and N.J.A.C. 6A:26A-1.3)

Source: Charter School records

**PATERSON ARTS AND SCIENCE CHARTER SCHOOL**  
**County of Passaic, New Jersey**

**J-20**

**Insurance Schedule**

**June 30, 2024**  
**(Unaudited)**

	<u><b>Coverage</b></u>
Commercial property and general liability:	
<b>Property:</b>	
Personal Property	\$ 31,000,000
Business Income	1,000,000
Electronic Data Processing - Equipment Owned	1,000,000
Employee Dishonesty	500,000
Forgery or Alteration	100,000
<b>Commercial General Liability:</b>	
General Aggregate	31,000,000
Personal & Advertising Injury Limit	250,000
Damage to Premises Rented by Insured	300,000
Medical Expense Limit Per Person	5,000
Employee Benefits Liability	31,000,000
Abuse Sublimit - Per Person Limit	31,000,000
Abuse Sublimit - Aggregate Limit	31,000,000
 Automobile	 31,000,000
<b>Umbrella Liability:</b>	
Each Occurrence Limit	3,000,000
General Aggregate	3,000,000
Retained Limit	3,000,000
<b>Workman's Compensation:</b>	
Each Accident	3,000,000
Disease Policy Limit	3,000,000
Disease Each Employee	3,000,000
<b>Directors &amp; Officers:</b>	
Each Occurrence Limit	3,000,000
Retained Limit	5,000

Source: Charter School Records

**PATERSON ARTS AND SCIENCE CHARTER SCHOOL**  
**County of Passaic, New Jersey**

**J-21**

**Charter School Performance Framework Financial Indicators**  
**New Term Indicators**

**June 30, 2024**  
**(Unaudited)**

	<b>2024</b>	<b>2023</b>	<b>2022</b>
Cash	\$ 18,175,850	\$ 12,992,975	\$ 8,168,705
Current assets	659,720	518,656	995,816
Capital assets, net	813,958	665,489	486,168
Total assets	<u>19,649,528</u>	<u>14,177,120</u>	<u>9,650,689</u>
Current liabilities	621,159	372,612	184,953
Long term liabilities	-	-	-
Total liabilities	<u>621,159</u>	<u>372,612</u>	<u>184,953</u>
Net position	<u><u>\$ 19,028,369</u></u>	<u><u>\$ 13,804,508</u></u>	<u><u>\$ 9,465,736</u></u>
Total revenue	\$ 32,783,651	\$ 28,517,892	\$ 21,281,712
Total expenses	<u>(26,824,614)</u>	<u>(24,661,031)</u>	<u>(21,112,378)</u>
Change in net position	<u><u>\$ 5,959,037</u></u>	<u><u>\$ 3,856,861</u></u>	<u><u>\$ 169,334</u></u>

Depreciation expense	\$ 379,920	\$ 256,927	\$ 188,907
Interest expense	-	-	-
Principal payments	-	-	-
Interest payments	-	-	-

Final average daily enrollment	1,173	1,173	929
March 30th budgeted enrollment	1,200	1,200	955

	<b>2024</b>	<b>2023</b>	<b>2022</b>	<b>Three Year Cumulative</b>
<b>NEAR TERM INDICATORS:</b>				
Current ratio	30.32	36.26	49.55	116.14
Unrestricted days cash	247.32	192.30	141.22	580.85
Enrollment variance	98%	98%	97%	98%
Default	N/A	N/A	N/A	N/A

Source: Charter School Records

**PATERSON ARTS AND SCIENCE CHARTER SCHOOL**  
**County of Passaic, New Jersey**

**J-22**

**Charter School Performance Framework Financial Indicators**  
**Sustainability Indicators**

**June 30, 2024**  
**(Unaudited)**

	<b>2024</b>	<b>2023</b>	<b>2022</b>
Cash	\$ 18,175,850	\$ 12,992,975	\$ 8,168,705
Current assets	659,720	518,656	995,816
Capital assets, net	813,958	665,489	486,168
Total assets	<u>19,649,528</u>	<u>14,177,120</u>	<u>9,650,689</u>
Current liabilities	621,159	372,612	184,953
Long term liabilities	-	-	-
Total liabilities	<u>621,159</u>	<u>372,612</u>	<u>184,953</u>
Net position	<u><u>\$ 19,028,369</u></u>	<u><u>\$ 13,804,508</u></u>	<u><u>\$ 9,465,736</u></u>
Total revenue	\$ 32,783,651	\$ 28,517,892	\$ 21,281,712
Total expenses	(26,824,614)	(24,661,031)	(21,112,378)
Change in net position	<u><u>\$ 5,959,037</u></u>	<u><u>\$ 3,856,861</u></u>	<u><u>\$ 169,334</u></u>
Depreciation expense	\$ 379,920	\$ 256,927	\$ 188,907
Interest expense	-	-	-
Principal payments	-	-	-
Interest payments	-	-	-
Final average daily enrollment	1,173	1,173	929
March 30th budgeted enrollment	1,200	1,200	955

	<b>2024</b>	<b>2023</b>	<b>2022</b>	<b>Three Year Cumulative</b>
<b>SUSTAINABILITY INDICATORS:</b>				
Total margin	18%	13.52%	0.80%	12%
Debt to asset	N/A	N/A	N/A	N/A
Cash flow	\$ 5,182,875	\$ 4,824,270	\$ 1,709,946	\$ 11,717,091
Debt service coverage ratio	N/A	N/A	N/A	N/A

Source: Charter School Records



## Single Audit Section

# Olugbenga Olabintan

Certified Public Accountant/Consultant

137 Camden Street, Suite #3  
Newark, NJ 07103

Tel: (201) 230-7518  
Fax: (973) 368-8268  
E-mail: oolabintan@aol.com

K-1

## **Independent Auditor's Report on Internal Control over Financial Reporting and on Compliance and Other Matters Based on an Audit of Financial Statements Performed in Accordance with *Government Auditing Standards***

The Honorable Chairperson and  
Members of the Board of Trustees  
Paterson Arts and Science Charter School  
County of Passaic  
Paterson, New Jersey

We have audited, in accordance with auditing standards generally accepted in the United States of America and the standards applicable to financial audits contained in *Government Auditing Standards*, issued by the Comptroller General of the United States *and audit requirements as prescribed by the Office of School Finance, Department of Education, State of New Jersey*, the financial statements of the governmental activities, each major fund, and the aggregate remaining fund information of Paterson Arts and Science Charter School, in the County of Passaic, State of New Jersey ("the Charter School"), as of and for the year ended June 30, 2024, and the related notes to the financial statements, which collectively comprise the Charter School's basic financial statements, and have issued our report thereon, dated January 15, 2025.

### **Internal Control over Financial Reporting**

In planning and performing our audit of the financial statements, we considered the Charter School's internal control over financial reporting (internal control) to determine the audit procedures that are appropriate in the circumstances for the purpose of expressing our opinions on the financial statements, but not for the purpose of expressing an opinion on the effectiveness of the Charter School's internal control. Accordingly, we do not express an opinion on the effectiveness of the Charter School's internal control.

*A deficiency in internal control* exists when the design or operation of a control does not allow management or employees, in the normal course of performing their assigned functions, to prevent, or detect and correct, misstatements on a timely basis. A *material weakness* is a deficiency, or a combination of deficiencies, in internal control, such that there is a reasonable possibility that a material misstatement of the entity's financial statements will not be prevented, or detected and corrected on a timely basis. A *significant deficiency* is a deficiency, or a combination of deficiencies, in internal control that is less severe than a material weakness, yet important enough to merit attention by those charged with governance.

Our consideration of internal control was for the limited purpose described in the first paragraph of this section and was not designed to identify all deficiencies in internal control that might be material weaknesses or significant deficiencies. Given these limitations, during our audit we did not identify any deficiencies in internal control that we consider to be material weaknesses. However, material weaknesses may exist that have not been identified.

### **Compliance and Other Matters**

As part of obtaining reasonable assurance about whether the Charter School's financial statements are free of material misstatement, we performed tests of its compliance with certain provisions of laws, regulations, contracts, and grant agreements, noncompliance with which could have a direct and material effect on the determination of financial statement amounts. However, providing an opinion on compliance with those provisions was not an objective of our audit, and accordingly, we do not express such an opinion. The results of our tests disclosed no instances of noncompliance or other matters that are required to be reported under *Government Auditing Standards and audit requirements as prescribed by the Office of School Finance, Department of Education, State of New Jersey*.

### **Purpose of this Report**

The purpose of this report is solely to describe the scope of our testing of internal control and compliance and the results of that testing, and not to provide an opinion on the effectiveness of the Charter School's internal control or on compliance. This report is an integral part of an audit performed in accordance with *Government Auditing Standards and audit requirements as prescribed by the Office of School Finance, Department of Education, State of New Jersey* in considering the Charter School's internal control and compliance. Accordingly, this communication is not suitable for any other purpose.

*Olugbenga Olabintan, CPA*

January 15, 2025  
Newark, New Jersey

OLUGBENGA OLABINTAN  
Certified Public Accountant/Consultant

A handwritten signature in black ink, appearing to read 'Olugbenga Olabintan', with a stylized flourish at the end.

---

Olugbenga Olabintan, CPA  
Licensed Public School Accountant  
No. 20CS00230200

# *Olugbenga Olabintan*

**Certified Public Accountant/Consultant**

137 Camden Street, Suite #3  
Newark, NJ 07103

Tel: (201) 230-7518  
Fax: (973) 368-8268  
E-mail: oolabintan@aol.com

**K-2**

## **Independent Auditors' Report on Compliance for Each Major Federal and State Program and Report on Internal Control over Compliance Required by the Uniform Guidance and *State of New Jersey Department of Treasury Circular 15-08-OMB***

The Honorable Chairperson and  
Members of the Board of Trustees  
Paterson Arts and Science Charter School  
County of Passaic,  
Paterson, New Jersey

### **Report on Compliance for Each Major Federal and State Program**

#### **Opinion on Each Major Federal and State Program**

We have audited Paterson Arts and Science Charter School, in the County of Passaic, State of New Jersey ("the Charter School") compliance with the types of compliance requirements described in the *OMB Compliance Supplements* and *State of New Jersey Department of Treasury Circular 15-08-OMB Compliance Supplement* that could have a direct and material effect on each of the Charter School's major federal and state programs for the year ended June 30, 2024. The Charter School's major federal and state programs are identified in the summary of auditor's results section of the accompanying schedule of findings and questioned costs.

In our opinion, the Charter School complied, in all material respects, with the compliance requirements referred to above that could have a direct and material effect on each of its major federal and state programs for the fiscal year ended June 30, 2024.

#### **Basis for Opinion on Each Major Federal and State Program**

We conducted our audit of compliance in accordance with auditing standards generally accepted in the United States of America; the standards applicable to financial audits contained in *Government Auditing Standards*, issued by the Comptroller General of the United States; audit requirements prescribed by the Office of School Finance, Department of Education, State of New Jersey; audit requirements of Title 2 U.S. Code of Federal Regulations Part 200, *Uniform Administrative Requirements, Cost Principles, and Audit Requirements for Federal Awards* (Uniform Guidance) and audit requirements of New Jersey OMB Circular 15-08, Single Audit Policy for Recipients of Federal Grants, State Grants and State Aid.

Those standards, the Uniform Guidance, State of New Jersey Department of Treasury Circular 15-08-OMB and *audit requirements as prescribed by the Office of School Finance, Department of Education, State of New Jersey* require that we plan and perform the audit to obtain reasonable assurance about whether noncompliance with the types of compliance requirements referred to above that could have a direct and material effect on a major federal or state program occurred. Our responsibilities under those standards and the Uniform Guidance are further described in the Auditor's Responsibilities for the Audit of Compliance section of our report.

We are required to be independent of the Charter School and to meet our other ethical responsibilities, in accordance with relevant ethical requirements relating to our audit. We believe that the audit evidence we have obtained is sufficient and appropriate to provide a basis for our opinion on compliance for each major federal and state program. Our audit does not provide a legal determination of the Charter School's compliance with the compliance requirements referred to above.

### **Responsibilities of Management for Compliance**

Management is responsible for compliance with the requirements referred to above and for the design, implementation, and maintenance of effective internal control over compliance with the requirements of laws, statutes, regulation, rules, and provisions of contracts or grant agreements applicable to the Charter School's federal and state programs.

### **Auditor's Responsibilities for the Audit of Compliance**

Our objectives are to obtain reasonable assurance about whether material noncompliance with the compliance requirements referred to above occurred, whether due to fraud or error, and express an opinion on the Charter School's compliance based on our audit. Reasonable assurance is a high level of assurance but is not absolute assurance and therefore is not a guarantee that an audit conducted in accordance with generally accepted auditing standards, Government Auditing Standards, audit requirements prescribed by the Office of School Finance, Department of Education, State of New Jersey, U.S. Uniform Guidance and New Jersey OMB Circular 15-08 will always detect material noncompliance when it exists. The risk of not detecting material noncompliance resulting from fraud is higher than for that resulting from error, as fraud may involve collusion, forgery, intentional omission, misrepresentation, or the override of internal control. Noncompliance with the compliance requirements referred to above is considered material if there is a substantial likelihood that, individually or in the aggregate, it would influence the judgment made by a reasonable user of the report on compliance about the Charter School's compliance with the requirements of each major federal and state program as a whole.

In performing an audit in accordance with generally accepted auditing standards, Government Auditing Standards, audit requirements prescribed by the Office of School Finance, Department of Education, State of New Jersey, U.S. Uniform Guidance, and New Jersey OMB Circular 15-08, we:

- Exercise professional judgement and maintain professional skepticism throughout the audit.

- Identify and assess the risks of material noncompliance, whether due to fraud or error, and design and perform audit procedures responsive to those risks. Such procedures include examining, on a test basis, evidence regarding the Charter School's compliance with the compliance requirements referred to above and performing such other procedures as we considered necessary in the circumstances.
- Obtain an understanding of the Charter School's internal control over compliance relevant to the audit in order to design audit procedures that are appropriate in the circumstances and to test and report on internal control over compliance in accordance with the U.S. Uniform Guidance and New Jersey OMB Circular 15-08, but not for the purpose of expressing an opinion on the effectiveness of the Charter School's internal control over compliance. Accordingly, no such opinion is expressed.

We are required to communicate with those charged with governance regarding, among other matters, the planned scope and timing of the audit and any significant deficiencies and material weaknesses in internal control over compliance that we identified during the audit.

### **Report on Internal Control over Compliance**

A deficiency in internal control over compliance exists when the design or operation of a control over compliance does not allow management or employees, in the normal course of performing their assigned functions, to prevent, or detect and correct, noncompliance with a type of compliance requirement of a federal or state program on a timely basis. A material weakness in internal control over compliance is a deficiency, or combination of deficiencies, in internal control over compliance, such that there is a reasonable possibility that material noncompliance with a type of compliance requirement of a federal or state program will not be prevented, or detected and corrected, on a timely basis. A significant deficiency in internal control over compliance is a deficiency, or a combination of deficiencies, in internal control over compliance with a type of compliance requirement of a federal or state program that is less severe than a material weakness in internal control over compliance, yet important enough to merit attention by those charged with governance.

Our consideration of internal control over compliance was for the limited purpose described in the Auditor's Responsibilities for the Audit of Compliance section above and was not designed to identify all deficiencies in internal control over compliance that might be material weaknesses or significant deficiencies in internal control over compliance. Given these limitations, during our audit we did not identify any deficiencies in internal control over compliance that we consider to be material weaknesses, as defined above. However, material weaknesses or significant deficiencies in internal control over compliance may exist that were not identified.

Our audit was not designed for the purpose of expressing an opinion on the effectiveness of internal control over compliance. Accordingly, no such opinion is expressed.

The purpose of this report on internal control over compliance is solely to describe the scope of our testing of internal control over compliance and the results of that testing based on the requirements of U.S. Uniform Guidance, State of New Jersey Department of Treasury Circular 15-08-OMB and *audit requirements as prescribed by the Office of School Finance, Department of Education, State of New Jersey*. Accordingly, this report is not suitable for any other purpose.

*Olugbenga Olabintan, CPA*

January 15, 2025  
Newark, New Jersey

OLUGBENGA OLABINTAN  
Certified Public Accountant/Consultant

A handwritten signature in black ink, appearing to read 'Olugbenga Olabintan', with a stylized flourish at the end.

---

Olugbenga Olabintan, CPA  
Licensed Public School Accountant  
No. 20CS00230200

## PATERSON ARTS AND SCIENCE CHARTER SCHOOL

## Schedule of Expenditures of Federal Awards

Year ended June 30, 2024

Federal Grant/ Pass-Through Grantor/ Program Title	Assistance Listing (AL) Number	Federal Award Identification Number	Grant Period	Award Amount	(Accounts Receivable) at June 30, 2023	Deferred Revenue at June 30, 2023	Due to Grantor at June 30, 2023	Adjustments	Carryover (Walkover) Amount	Cash Received	Budgetary Expenditures	Repayment of Prior Years' Balances	(Accounts Receivable) at June 30, 2024	Deferred Revenue at June 30, 2024	Due to Grantor at June 30, 2024
<b>General Fund:</b>															
U.S. Department of Health and Human Services, Pass Through Program															
Passed-Through State Department of Education															
Special Education Medicaid Initiative - SEMI	93.778	2005NJ5MAP	7/1/23-6/30/24	\$ 41,148	\$ -	\$ -	\$ -	\$ -	\$ -	\$ 39,054	\$ (41,148)	\$ -	(2,094)	\$ -	\$ -
<b>Total General Fund/U.S. Department of Health &amp; Human Services, Pass Through Program</b>					-	-	-	-	-	39,054	(41,148)	-	(2,094)	-	-
<b>Special Revenue Fund:</b>															
U.S. Department of Education, Pass Through Programs:															
Passed-Through New Jersey State Department of Education															
Title I Part A - FY 2023-2024	84.010A	S010A240030	7/1/23-9/30/24	1,099,418	-	-	-	2,249	-	892,171	(939,464)	-	(45,044)	-	-
Title I Part A - FY 2023-2023	84.010A	S010A230030	7/1/22-9/30/23	1,075,447	(51,656)	-	-	(2,249)	-	53,905	-	-	-	-	-
Write off of prior year's 2023 receivables					-	-	-	257	-	-	-	-	257	-	-
<b>Subtotal - Assistance Listing # 84.101A</b>					(51,656)	-	-	257	-	946,076	(939,464)	-	(44,787)	-	-
Title II Part A - FY 2023-2024	84.367A	S367A240029	7/1/23-9/30/24	68,234	-	-	-	-	-	28,709	(54,717)	-	(26,008)	-	-
<b>Subtotal - Assistance Listing # 84.367A</b>					-	-	-	-	-	28,709	(54,717)	-	(26,008)	-	-
Title III Part A - FY 2023-2024	84.365A	S365A240030	7/1/23-9/30/24	41,905	-	-	-	-	-	14,697	(41,905)	-	(27,208)	-	-
Title III Part A - FY 2022-2023	84.365A	S365A230030	7/1/22-9/30/23	15,749	(803)	-	-	-	-	803	-	-	-	-	-
Title III Part A, Immigrants - FY 2023-2024	84.365A	S365A240030	7/1/23-9/30/24	7,290	-	-	-	-	-	-	(420)	-	(420)	-	-
<b>Subtotal - Assistance Listing # 84.365A</b>					(803)	-	-	-	-	15,500	(42,325)	-	(27,628)	-	-
IDEA Part B - FY 2023-2024	84.027A	H027A240100	7/1/23-9/30/24	293,774	-	-	-	-	-	239,738	(293,774)	-	(54,036)	-	-
IDEA Preschool - FY 2023-2024	84.173A	H173A240114	7/1/23-9/30/24	6,290	-	-	-	-	-	6,290	(6,290)	-	-	-	-
<b>Subtotal - Special Education Cluster</b>					-	-	-	-	-	246,028	(300,064)	-	(54,036)	-	-
CRRSA-ESSER II	84.425D	S425D230027	3/13/20-9/30/23	1,864,787	(2,145)	-	-	-	-	2,145	-	-	-	-	-
CRRSA-Learning Acceleration	84.425D	S425D240027	3/13/20-9/30/23	119,672	(16,666)	-	-	1	-	61,653	(44,988)	-	-	-	-
CRRSA-Mental Health	84.425D	S425D240027	3/13/20-9/30/23	45,000	-	-	-	-	-	2,022	(2,022)	-	-	-	-
ARP ESSER III	84.425U	S425U240027	3/13/20-9/30/24	4,190,988	(166,333)	-	-	-	-	1,345,112	(1,211,710)	-	(32,931)	-	-
ARP ESSER III - Accelerated Learning Coaching and Educator Support Grant	84.425U	S425U240027	3/13/20-9/30/24	120,227	-	-	-	-	-	-	(1,857)	-	-	-	-
ARP ESSER III - Evidenced Based Summer Learning and Enrichment Activities	84.425U	S425U240027	3/13/20-9/30/24	40,000	-	-	-	-	-	-	-	-	-	-	-
ARP ESSER III - Evidence-Based Comprehensive Beyond the School Day Grant	84.425U	S425U240027	3/13/20-9/30/24	40,000	-	-	-	-	-	-	-	-	-	-	-
ARP ESSER III - NJTSS Mental Health Support Staffing Grant	84.425U	S425U240027	3/13/20-9/30/24	45,000	-	-	-	-	-	-	-	-	-	-	-
GEER - New Jersey High Impact Tutoring Program	84.425V	S425V240031	10/1/23-8/31/24	97,000	-	-	-	-	-	55,274	(88,066)	-	(32,792)	-	-
<b>Subtotal - Elementary and Secondary School Education Emergency Relief (ESSER) Funds</b>					(185,144)	-	-	1	-	1,466,206	(1,348,643)	-	(67,580)	-	-
<b>Total U.S. Department of Education - Pass-Through Programs</b>					(237,603)	-	-	258	-	2,702,519	(2,685,213)	-	(220,039)	-	-
<b>U.S. Department of Education, Direct Program:</b>															
Charter Schools Grant - Replication and Expansion of High-Quality					-	-	-	-	-	-	-	-	-	-	-
Charter Schools - 2023-2024	84.282M	S282M240004	11/01/23-09/30/24	902,985	-	-	-	-	-	-	(99,767)	-	(99,767)	-	-
Total U.S. Department of Education, Direct Program					-	-	-	-	-	-	(99,767)	-	(99,767)	-	-
<b>Total for U.S. Department of Education</b>					(237,603)	-	-	258	-	2,702,519	(2,784,980)	-	(319,806)	-	-
<b>Total Special Revenue</b>					(237,603)	-	-	258	-	2,702,519	(2,784,980)	-	(321,900)	-	-
<b>Enterprise Fund:</b>															
U.S. Department of Agriculture, Pass-Through Programs:															
Passed-Through New Jersey State Department of Agriculture															
National School Lunch Program	10.555	241NJ304N1099	7/1/23-6/30/24	623,464	-	-	-	-	-	586,623	(623,464)	-	(36,841)	-	-
National School Lunch Program	10.555	231NJ304N1099	7/1/22-6/30/23	609,285	(110,594)	-	-	-	-	110,594	-	-	-	-	-
Healthy, Hunger-Free Kids Act	10.555	241NJ304N1099	7/1/23-6/30/24	14,045	-	-	-	-	-	13,163	(14,045)	-	(882)	-	-
Healthy, Hunger-Free Kids Act	10.555	231NJ304N1099	7/1/22-6/30/23	12,012	(2,362)	-	-	-	-	2,362	-	-	-	-	-
After School Snacks	10.555	241NJ304N1099	7/1/23-6/30/24	39,430	-	-	-	-	-	38,447	(39,430)	-	(983)	-	-
After School Snacks	10.555	231NJ304N1099	7/1/22-6/30/23	35,221	(7,034)	-	-	-	-	7,034	-	-	-	-	-
Subtotal Assistance Listing # 10.555					(119,990)	-	-	-	-	758,223	(676,939)	-	(38,706)	-	-
School Breakfast Program	10.553	241NJ304N1099	7/1/23-6/30/24	188,612	-	-	-	-	-	176,178	(188,612)	-	(12,434)	-	-
School Breakfast Program	10.553	231NJ304N1099	7/1/22-6/30/23	148,448	(34,851)	-	-	-	-	34,851	-	-	-	-	-
Subtotal Assistance Listing # 10.553					(34,851)	-	-	-	-	211,029	(188,612)	-	(12,434)	-	-
Fresh Fruit and Vegetable Program	10.582	241NJ304L1603	7/1/23-6/30/24	34,176	-	-	-	-	-	27,096	(34,176)	-	(7,080)	-	-
Fresh Fruit and Vegetable Program	10.582	231NJ304L1603	7/1/22-6/30/23	27,685	(3,505)	-	-	-	-	3,505	-	-	-	-	-
Subtotal Assistance Listing # 10.582					(3,505)	-	-	-	-	30,601	(34,176)	-	(7,080)	-	-
<b>Total Enterprise Fund/Total U.S. Department of Agriculture, Pass-Through Programs</b>					(158,346)	-	-	-	-	999,853	(899,727)	-	(58,220)	-	-
<b>Total Expenditures of Federal Awards</b>					<u>\$(395,949)</u>	<u>\$ -</u>	<u>\$ -</u>	<u>\$ 258</u>	<u>\$ -</u>	<u>\$ 3,741,426</u>	<u>\$(3,725,855)</u>	<u>\$ -</u>	<u>\$(280,353)</u>	<u>\$ -</u>	<u>\$ -</u>

The accompanying Notes to Schedules of Expenditures of Awards and Financial Assistance are an integral part of this schedule.



PATERSON ARTS AND SCIENCE CHARTER SCHOOL

Schedule of Expenditures of State Financial Assistance

Year ended June 30, 2024

State Grantor/Program Title	Grant or State Project Number	Grant Period	Award Amount	(Accounts Receivable) at June 30, 2023	Deferred Revenue at June 30, 2023	Due to Grantor at June 30, 2023	Adjustments	Carryover (Walkover) Amount	Cash Received	Budgetary Expenditures	Repayment of Prior Years' Balances	(Accounts Receivable) at June 30, 2024	Deferred Revenue at June 30, 2024	Due to Grantor at June 30, 2024
<b>New Jersey State Department of Education</b>														
<b>General Fund:</b>														
Equalization Aid	24-495-034-5120-078	7/1/23-6/30/24	\$ 21,801,334	\$ -	\$ -	\$ -	\$ -	\$ -	\$ 22,337,497	\$ (21,801,334)	\$ -	\$ (170,398)	\$ -	\$ 365,765
Equalization Aid	23-495-034-5120-078	7/1/22-6/30/23	19,081,586	(41,598)	-	27,259	-	-	41,598	-	(27,259)	-	-	-
Special Education Aid	24-495-034-5120-089	7/1/23-6/30/24	682,376	-	-	-	-	-	682,376	(682,376)	-	-	-	-
Security Aid	24-495-034-5120-084	7/1/23-6/30/24	667,352	-	-	-	-	-	667,352	(667,352)	-	-	-	-
State Non-Public Aid	24-100-034-5120-064	7/1/23-6/30/24	12,899	-	-	-	-	-	12,899	(12,899)	-	-	-	-
State Non-Public Aid	23-100-034-5120-064	7/1/22-6/30/23	137,102	-	-	4,070	-	-	-	-	(4,070)	-	-	-
TPAF/FICA Reimbursements	24-495-034-5094-003	7/1/23-6/30/24	472,203	-	-	-	-	-	448,104	(472,203)	-	(24,099)	-	-
TPAF/FICA Reimbursements	23-495-034-5094-003	7/1/22-6/30/23	451,952	(41,882)	-	-	-	-	41,882	-	-	-	-	-
TPAF Post Retirement Medical Contribution	24-495-034-5094-001	7/1/23-6/30/24	431,990	-	-	-	-	-	431,990	(431,990)	-	-	-	-
TPAF Pension Contribution - Normal & NCGI	24-495-034-5094-002	7/1/23-6/30/24	1,587,247	-	-	-	-	-	1,587,247	(1,587,247)	-	-	-	-
TPAF Long Term Disability Insurance Premium	24-495-034-5094-004	7/1/23-6/30/24	1,699	-	-	-	-	-	1,699	(1,699)	-	-	-	-
<b>Total General Fund</b>				<u>(83,480)</u>	<u>-</u>	<u>31,329</u>	<u>-</u>	<u>-</u>	<u>26,252,644</u>	<u>(25,657,100)</u>	<u>(31,329)</u>	<u>(194,497)</u>	<u>-</u>	<u>365,765</u>
<b>Special Revenue Fund:</b>														
Preschool and Charter Security Grant	24-495-034-5120-086	7/1/21-9/30/23	47,902	-	-	-	-	-	24,886	(24,886)	-	-	-	-
Charter & Renaissance School Project Emergent and Capital Maintenance Funds	24-495-034-5120-071	7/1/23-6/30/24	368,743	-	-	-	-	-	368,743	(310,063)	-	-	58,680	-
<b>Total Special Revenue Fund</b>				<u>-</u>	<u>-</u>	<u>-</u>	<u>-</u>	<u>-</u>	<u>393,629</u>	<u>(334,949)</u>	<u>-</u>	<u>-</u>	<u>58,680</u>	<u>-</u>
<b>Total New Jersey State Department of Education</b>				<u>(83,480)</u>	<u>-</u>	<u>31,329</u>	<u>-</u>	<u>-</u>	<u>26,646,273</u>	<u>(25,992,049)</u>	<u>(31,329)</u>	<u>(194,497)</u>	<u>58,680</u>	<u>365,765</u>
<b>New Jersey State Department of Agriculture - Direct Programs</b>														
<b>Enterprise Fund:</b>														
State School lunch program	24-100-010-3350-023	7/1/23-6/30/24	11,867	-	-	-	-	-	11,122	(11,867)	-	(745)	-	-
State School lunch program	23-100-010-3350-023	7/1/22-6/30/23	17,076	(3,385)	-	-	-	-	3,385	-	-	-	-	-
State School breakfast program - after bell	24-100-010-3350-023	7/1/23-6/30/24	8,715	-	-	-	-	-	8,141	(8,715)	-	(574)	-	-
State School breakfast program - after bell	23-100-010-3350-023	7/1/22-6/30/23	8,865	(2,058)	-	-	-	-	2,058	-	-	-	-	-
<b>Total Enterprise Fund/Total State Department of Agriculture - Direct Programs</b>				<u>(5,443)</u>	<u>-</u>	<u>-</u>	<u>-</u>	<u>-</u>	<u>24,706</u>	<u>(20,582)</u>	<u>-</u>	<u>(1,319)</u>	<u>-</u>	<u>-</u>
<b>Total State Financial Assistance</b>				<u>\$ (88,923)</u>	<u>\$ -</u>	<u>\$ 31,329</u>	<u>\$ -</u>	<u>\$ -</u>	<u>\$ 26,670,979</u>	<u>(26,012,631)</u>	<u>\$ (31,329)</u>	<u>\$ (195,816)</u>	<u>\$ 58,680</u>	<u>\$ 365,765</u>
<b>Less Amounts Not Subject to Single Audit:</b>														
TPAF Post Retirement Medical Contribution										431,990				
TPAF Pension Contribution - Normal & NCGI										1,587,247				
TPAF Long Term Disability Insurance Premium										1,699				
<b>Total Expenditures of State Financial Assistance Subject to Single Audit</b>										<u>\$ (23,991,695)</u>				

The accompanying Notes to Schedules of Expenditures of Awards and Financial Assistance are an integral part of this schedule.

**PATERSON ARTS AND SCIENCE CHARTER SCHOOL  
(County of Passaic)**

**Notes to Schedules of Expenditures of Federal Awards and State Financial Assistance  
Year Ended June 30, 2024**

---

**1. General**

The accompanying schedules of expenditures of federal awards and state financial assistance present the activity of all expenditures of federal awards and state financial assistance of the Charter School. All federal and state awards received directly from federal and state agencies, as well as federal awards and state financial assistance passed through other government agencies is included on the schedule of expenditures of federal awards and state financial assistance.

**2. Basis of Accounting**

The accompanying schedules of expenditures of federal awards and state financial assistance are presented on the budgetary basis of accounting with the exception of programs recorded in the enterprise fund, which are presented using the accrual basis of accounting. These bases of accounting are described in Note 1 to the Charter School's basic financial statements. The information in these schedules is presented in accordance with the requirements of *Title 2 U.S. Code of Federal Regulations (CFR) Part 200, Uniform Administrative Requirements, Cost Principles, and Audit Requirements for Federal Awards* (Uniform Guidance) and the provisions of New Jersey Department of the Treasury Circular Letter 15-08 OMB, *Single Audit Policy for Recipients of Federal Grants, State Grants and State Aid*. Therefore, some amounts presented in the schedules may differ from amounts presented in, or used in the preparation of, the basic financial statements.

**3. Relationship to Basic Financial Statements**

Amounts reported in the accompanying schedules agree with amounts reported in the Charter School's basic financial statements. The basic financial statements present the general fund and special revenue fund on a GAAP basis. Budgetary comparison statements and schedules (RSI) are presented for the general fund and special revenue fund to demonstrate finance-related legal compliance in which certain revenue is permitted by law or grant agreement to be recognized in the fiscal year, whereas for GAAP reporting, revenue is not recognized until the subsequent year or expenditures have been made. The general fund is presented in the accompanying schedules on the modified accrual basis. The special revenue fund is presented in the accompanying schedules on the grant accounting budgetary basis, which recognizes encumbrances as expenditures and also recognizes the related revenues, whereas the GAAP basis does not. The net adjustment to reconcile from the budgetary basis to GAAP basis is \$-0- for the general fund and \$-0- for the special revenue fund. See Note 1 (the Notes to Required Supplementary Information) for a reconciliation of the budgetary basis to the modified accrual basis of accounting for the general and special revenue funds (C-3).

**PATERSON ARTS AND SCIENCE CHARTER SCHOOL**  
**(County of Passaic)**  
**Notes to Schedules of Expenditures of Federal Awards and State Financial Assistance**  
**Year Ended June 30, 2024**

---

**3. Relationship to Basic Financial Statements - *continued***

Federal awards and state financial assistance revenues are reported in the Charter School's basic financial statements on a GAAP basis as follows:

	<b>Federal</b>	<b>State</b>	<b>Total</b>
General Fund	\$ 41,148	\$ 25,657,100	\$ 25,698,248
Special Revenue Fund	2,784,980	334,949	3,119,929
Enterprise Fund	899,727	20,582	920,309
Total	<u>\$ 3,725,855</u>	<u>\$ 26,012,631</u>	<u>\$ 29,738,486</u>

**4. Relationship to Federal and State Financial Reports**

Amounts reported in the accompanying schedules agree with the amounts reported in the related federal and state financial reports.

**5. Other Information**

TPAF Social Security contribution in the amount of \$472,203 represents the amount reimbursed by the State for the employer's share of social security contributions for TPAF members for the fiscal year ended June 30, 2024. The amount reported as TPAF pension representing on-behalf employer's portion of the TPAF Pension System Contributions, TPAF Post-Retirement Medical Benefits Contributions and TPAF Long Term Disability Insurance Premium Contributions in the amount of \$2,020,936 represents the amount paid by the State on behalf of the Charter School for the fiscal year ended June 30, 2024.

**6. On Behalf Programs Not Subject to State Single Audit**

On-behalf State Programs for TPAF Pension and Post-Retirement Medical Benefits Contributions are not subject to a State single audit and, therefore, are excluded from major program determination. The Schedule of State Financial Assistance provides a reconciliation of State financial assistance reported in the Charter School's financial statements and the amount subject to State single audit and major program determination.

**7. De Minimis Indirect Cost**

The Charter School has not elected to use the ten percent de minimis indirect cost rate allowed under the Uniform Guidance.

**PATERSON ARTS AND SCIENCE CHARTER SCHOOL**  
**(County of Passaic)**  
**Schedule of Findings and Questioned Costs**  
**Year Ended June 30, 2024**

---

**Part I - Summary of Auditors' Results**

**Financial Statements Section**

Type of auditor's report issued: Unmodified

Internal control over financial reporting:

Material weaknesses identified? \_\_\_\_\_ Yes ☒ No

Significant deficiencies identified? \_\_\_\_\_ Yes ☒ None reported

Noncompliance material to financial statements noted? \_\_\_\_\_ Yes ☒ No

**Federal Awards:**

Type of auditor's report on compliance for major programs: Unmodified

Internal control over major programs:

Material weaknesses identified? \_\_\_\_\_ Yes ☒ No

Significant deficiencies identified? \_\_\_\_\_ Yes ☒ None reported

Any audit findings disclosed that are required to be reported in accordance with 2 CFR 200.516(a)? \_\_\_\_\_ Yes ☒ No

Identification of major programs:

<u>Listing Number(s)</u>	<u>FAIN Number(s)</u>	<u>Name of Federal Program or Cluster</u>
84.425D	S425D240027	Coronavirus Response and Relief Supplemental Act (CRRSA) ESSER II
84.425U	S425U240027	American Rescue Plan (ARP) ESSER III
84.425V	S425V240031	GEER – New Jersey High Impact Tutoring Program
84.010A	S010A240030	Title I, Part A

Dollar threshold used to distinguish between Type A and B programs: \$750,000

Auditee qualifies as low-risk auditee? ☒ Yes \_\_\_\_\_ No

**PATERSON ARTS AND SCIENCE CHARTER SCHOOL**  
**(County of Passaic)**  
**Schedule of Findings and Questioned Costs**  
**Year Ended June 30, 2024**

---

**Part I Summary of Auditors' Results**

**State Financial Assistance Section**

Dollar threshold used to distinguish between Type A and B programs: \$750,000

Auditee qualifies as low-risk auditee? ☒ yes ☐ No

Type of auditor's report on compliance for major programs: Unmodified

Internal control over major programs:

Material weakness(es) identified? ☐ Yes ☒ No

Significant deficiency(cies) identified that are not  
 Considered to be material weaknesses? ☐ Yes ☒ None reported

Any audit findings disclosed that are required to be reported  
 in accordance with NJ OMB Circulars 15-08 as applicable? ☐ Yes ☒ No

Identification of Major Programs:

<u>State Grant/Program Number(s)</u>	<u>Name of State Program or Cluster</u>
24-495-034-5120-078	Equalization Aid
24-495-034-5120-089	Special Education Aid
24-495-034-5120-084	Security Aid
24-495-034-5120-064	State Non-Public Aid

**PATERSON ARTS AND SCIENCE CHARTER SCHOOL  
(County of Passaic)  
Schedule of Findings and Questioned Costs  
Year Ended June 30, 2024**

---

**Part II – Schedule of Financial Statement Findings**

NONE

**PATERSON ARTS AND SCIENCE CHARTER SCHOOL  
(County of Passaic)  
Schedule of Findings and Questioned Costs  
Year Ended June 30, 2024**

---

**Part III –Federal Awards Findings and Questioned Cost**

NONE

**Part III – State Financial Assistance Findings and Questioned Cost**

NONE

**PATERSON ARTS AND SCIENCE CHARTER SCHOOL**  
**(County of Passaic)**  
**Summary Schedule of Prior Year Audit Findings**  
**Year Ended June 30, 2024**

---

**Financial Statements Findings:**

None in the prior year.

**Major Federal Award Findings:**

None in the prior year.