

New Jersey Hospital Maternity Care Report Card, 2023

Measure Algorithms



Office of Healthcare Quality and Informatics

Prepared by:

Daniel Armstrong, MPH
Erin Mayo, DVM, MPH
Estifanos Baye, PhD, MPH
Emily Farrell, MPH
Veronica Daddio, MSc
Alexandra Brown, MPH
Jordan J. Steiner, PhD, LSW, MA
Stephen L. Firsing III, PhD, MPA, MA
Mehnaz Mustafa, MPH, MSc

January 2025

Age Category..... [4](#)

Diabetes Mellitus: Pre-existing and Gestational..... [5](#)

Diabetes Mellitus: Pre-existing and Gestational Table..... [6](#)

Educational Attainment..... [7](#)

Epidural or Spinal Anesthesia..... [8](#)

Episiotomy..... [9](#)

Gestational Age..... [10](#)

Hypertension: Pre-existing and Gestational..... [11](#)

Induction of Labor..... [12](#)

Insurance Coverage..... [13](#)

Insurance Coverage Table..... [14](#)

Length of Stay..... [15](#)

Method of Delivery..... [16](#)

Method of Delivery Table..... [17](#)

Method of Delivery Type..... [18](#)

Method of Delivery Type Table..... [19](#)

Nulliparous, Term, Singleton, Vertex (NTSV) Cesarean Delivery..... [20](#)

Nulliparous, Term, Singleton, Vertex (NTSV) Cesarean Delivery Table..... [21](#)

Obstetric Hemorrhage..... [22](#)

Parity: Nulliparous..... [23](#)

Post-Admission Infection..... [24](#)

Pre-eclampsia..... [25](#)

Pre-existing Anemia..... [26](#)

Race and Ethnicity..... [27](#)

Race and Ethnicity Table..... [28](#)

Severe Maternal Morbidity (SMM)..... [29](#)

Severe Maternal Morbidity (SMM): Acute Myocardial Infarction and Aneurysm..... [30](#)

Severe Maternal Morbidity (SMM): Acute Renal Failure..... [31](#)

Severe Maternal Morbidity (SMM): Adult Respiratory Distress Syndrome (ARDS)..... [32](#)

Severe Maternal Morbidity (SMM): Air and Thrombotic Embolism..... [33](#)

Severe Maternal Morbidity (SMM): Amniotic Fluid Embolism..... [34](#)

Severe Maternal Morbidity (SMM): Blood Transfusion..... [35](#)

Severe Maternal Morbidity (SMM): Cardiac Arrest/Ventricular Fibrillation..... [36](#)

Severe Maternal Morbidity (SMM): Disseminated Intravascular Coagulation (DIC)..... [37](#)

Severe Maternal Morbidity (SMM): Eclampsia..... [38](#)

Severe Maternal Morbidity (SMM): Heart Failure or Arrest During Surgery/Procedure..... [39](#)

Severe Maternal Morbidity (SMM): Hysterectomy..... [40](#)

Severe Maternal Morbidity (SMM): Puerperal Cerebrovascular Disorders..... [41](#)

Severe Maternal Morbidity (SMM): Puerperal Cerebrovascular Disorders Table..... [42](#)

Severe Maternal Morbidity (SMM): Pulmonary Edema or Acute Congestive Heart Failure..... [43](#)

Severe Maternal Morbidity (SMM): Sepsis..... [44](#)

Severe Maternal Morbidity (SMM): Severe Anesthesia Complications..... [45](#)

Severe Maternal Morbidity (SMM): Shock..... [46](#)

Severe Maternal Morbidity (SMM): Sickle Cell Disease with Crisis..... [47](#)

Severe Maternal Morbidity (SMM): Temporary Tracheostomy or Ventilation..... [48](#)

Shoulder Dystocia..... [49](#)

Third- and Fourth-Degree Perineal Lacerations..... [50](#)

Third- and Fourth-Degree Perineal Lacerations Table..... [51](#)

Trial of Labor..... [52](#)

Vaginal Birth After Cesarean (VBAC) [53](#)

Vaginal Birth After Cesarean (VBAC) Table..... [54](#)

References..... [55](#)

Measure Algorithms

The notes below pertain to the measure algorithms listed in this document. For additional information about the data linkage process, please view the corresponding Methodology document.

Denominator Note: When the below denominator step is included in a measure algorithm, it means that all live electronic birth certificate (EBC) records were included, and those records may or may not be linked to inpatient hospital discharge records.

All deliveries with live
electronic birth certificate
which may or may not have
linked inpatient hospital
discharge record

Denominator Note: When the below denominator step is included in a measure algorithm, it means that live EBC records that were linked to inpatient hospital discharge records were included.

All deliveries with live
electronic birth certificate and
linked inpatient hospital
discharge record

Numerator Note: To determine the numerator for all measures, unlinked records use live EBC records only and linked records may use EBC records and/or inpatient hospital discharge records, depending on the measure. If a primary data source (i.e., EBC or inpatient hospital discharge) is used for a measure, that primary data source is indicated with an asterisk (*) within the measure algorithm.

Age Category

Description: Age of birthing person in year categories.

Denominator:

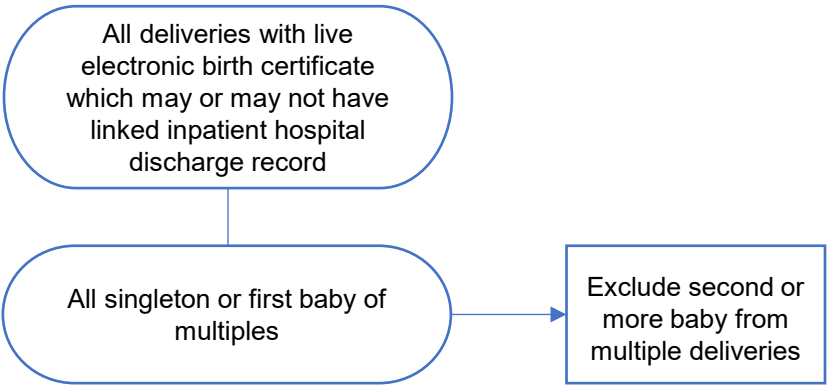

Numerator:

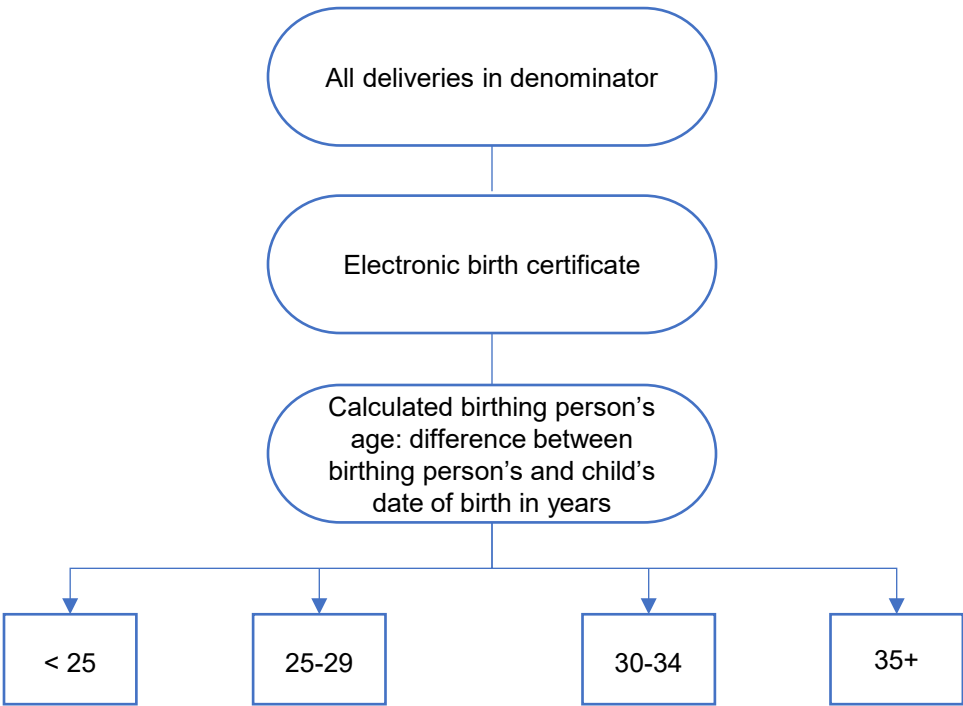

Diabetes Mellitus - Pre-existing and Gestational

Description: Diabetes that a birthing person has before getting pregnant (preexisting).
Diabetes that is diagnosed during pregnancy (gestational).

Denominator:

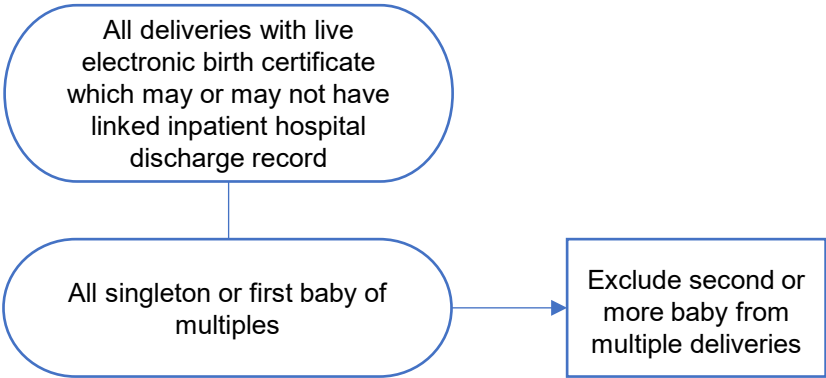

Numerator:

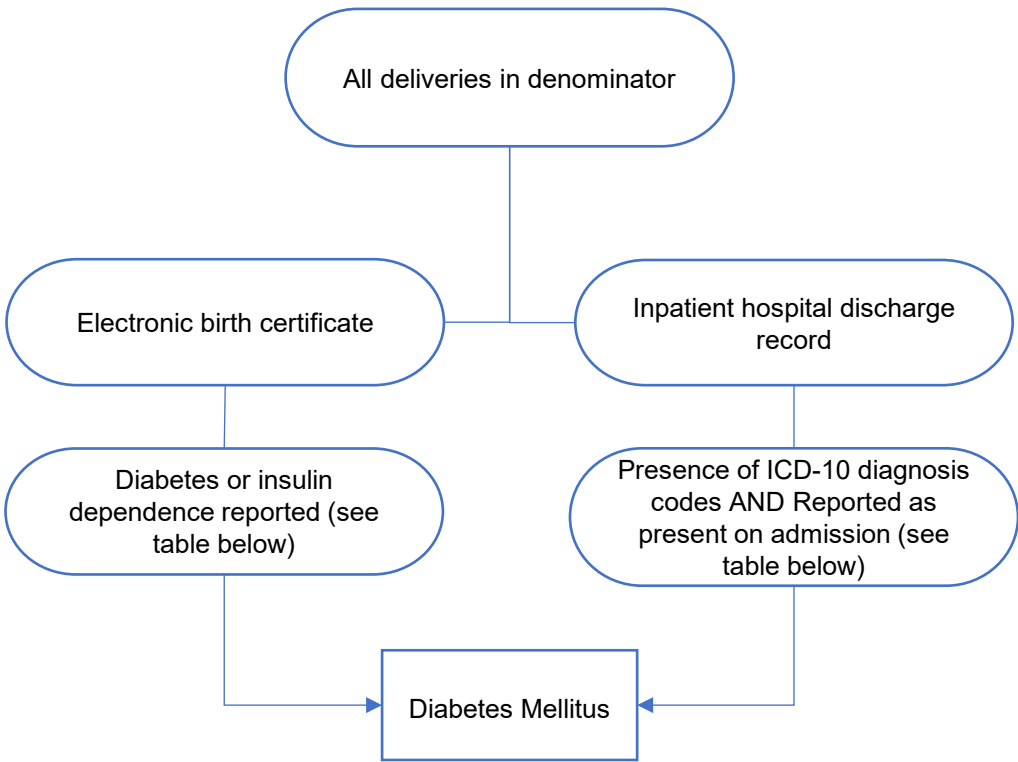

Diabetes Mellitus - Pre-existing and Gestational

Category	Criteria
<u>Electronic birth certificate:</u> Vital Events Registration and Information (VERI) – August 2021 forward Primary Section: Prenatal Care Subsection: Maternal Risk Factors During This Pregnancy Field: Select medical risk factors of mother during this pregnancy:	Diabetes (gestational) OR Diabetes (pre-pregnancy)
<u>Electronic birth certificate:</u> Vital Information Platform (VIP) – up to August 2021 Primary Section: Prenatal II Subsection: Maternal Risk Factors NCHS Field: Select all that apply:	Diabetes OR Diabetes type: Pre-pregnancy (Insulin Dependent or Non-Insulin Dependent) OR Gestational (Insulin Dependent or Non-Insulin Dependent)
ICD-10 Diagnosis Codes for Diabetes Mellitus – Pre-existing and Gestational	E08.00, E08.01, E08.10, E08.11, E08.21, E08.22, E08.29, E08.311, E08.319, E08.321, E08.329, E08.331, E08.339, E08.341, E08.349, E08.351, E08.352, E08.353, E08.354, E08.355, E08.359, E08.36, E08.37, E08.39, E08.40, E08.41, E08.42, E08.43, E08.44, E08.49, E08.51, E08.52, E08.59, E08.610, E08.618, E08.620, E08.621, E08.622, E08.628, E08.630, E08.638, E08.641, E08.649, E08.65, E08.69, E08.8, E08.9, E09.00, E09.01, E09.10, E09.11, E09.21, E09.22, E09.29, E09.311, E09.319, E09.321, E09.329, E09.331, E09.339, E09.341, E09.349, E09.351, E09.352, E09.353, E09.354, E09.355, E09.359, E09.36, E09.37, E09.39, E09.40, E09.41, E09.42, E09.43, E09.44, E09.49, E09.51, E09.52, E09.59, E09.610, E09.618, E09.620, E09.621, E09.622, E09.628, E09.630, E09.638, E09.641, E09.649, E09.65, E09.69, E09.8, E09.9, E10.10, E10.11, E10.21, E10.22, E10.29, E10.311, E10.319, E10.321, E10.329, E10.331, E10.339, E10.341, E10.349, E10.351, E10.352, E10.353, E10.354, E10.355, E10.359, E10.36, E10.37, E10.39, E10.40, E10.41, E10.42, E10.43, E10.44, E10.49, E10.51, E10.52, E10.59, E10.610, E10.618, E10.620, E10.621, E10.622, E10.628, E10.630, E10.638, E10.641, E10.649, E10.65, E10.69, E10.8, E10.9, E11.00, E11.01, E11.10, E11.11, E11.21, E11.22, E11.29, E11.311, E11.319, E11.321, E11.329, E11.331, E11.339, E11.341, E11.349, E11.351, E11.352, E11.353, E11.354, E11.355, E11.359, E11.36, E11.37, E11.39, E11.40, E11.41, E11.42, E11.43, E11.44, E11.49, E11.51, E11.52, E11.59, E11.610, E11.618, E11.620, E11.621, E11.622, E11.628, E11.630, E11.638, E11.641, E11.649, E11.65, E11.69, E11.8, E11.9, E13.00, E13.01, E13.10, E13.11, E13.21, E13.22, E13.29, E13.311, E13.319, E13.321, E13.329, E13.331, E13.339, E13.341, E13.349, E13.351, E13.352, E13.353, E13.354, E13.355, E13.359, E13.36, E13.37, E13.39, E13.40, E13.41, E13.42, E13.43, E13.44, E13.49, E13.51, E13.52, E13.59, E13.610, E13.618, E13.620, E13.621, E13.622, E13.628, E13.630, E13.638, E13.641, E13.649, E13.65 E13.69, E13.8, E13.9, O24.0, O24.01, O24.011, O24.012, O24.013, O24.019, O24.02, O24.03, O24.1, O24.11, O24.111, O24.112, O24.113, O24.119, O24.12, O24.13, O24.410, O24.414, O24.419, O24.420, O24.424, O24.429, O24.430, O24.434, O24.439, O24.3, O24.31, O24.32, O24.33, O24.311, O24.312, O24.313, O24.319, O24.8, O24.81, O24.82, O24.83, O24.811, O24.812, O24.813, O24.819, O24.9 , O24.91, O24.92, O24.93, O24.911, O24.912, O24.913, O24.919,Z79.40 - AND – Present on Admission marked 'Yes'

Educational Attainment

Description: Birthing person’s educational attainment in categories.

Denominator:

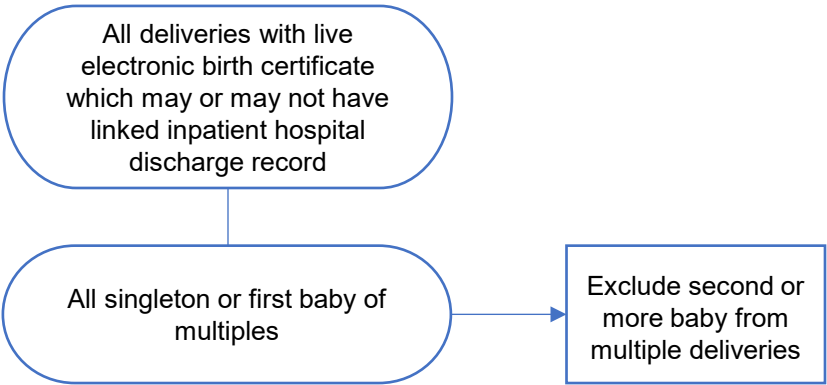

Numerator:

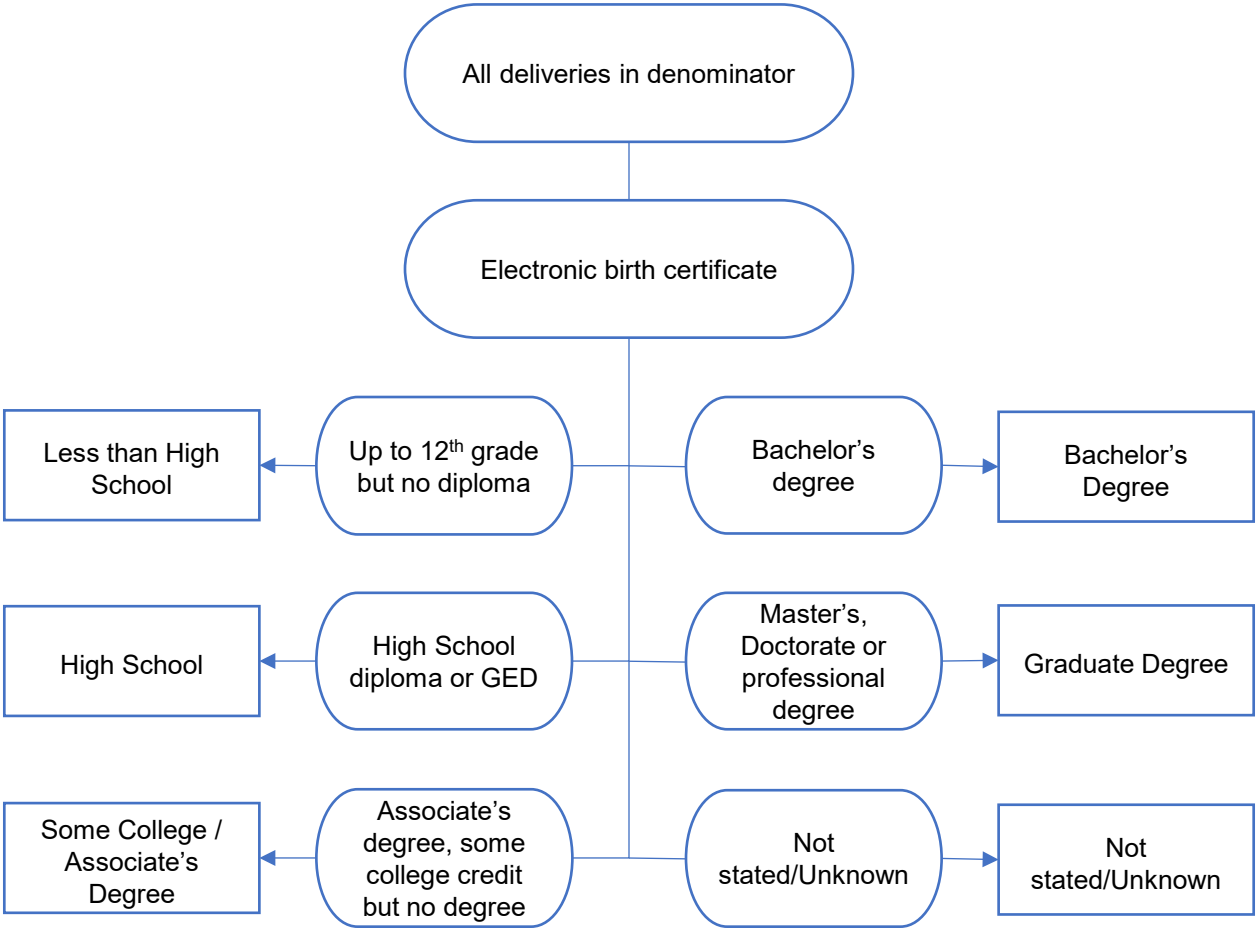

Epidural or Spinal Anesthesia

Description: Epidural or spinal anesthesia is an injection administered to relieve pain during childbirth.

Denominator:

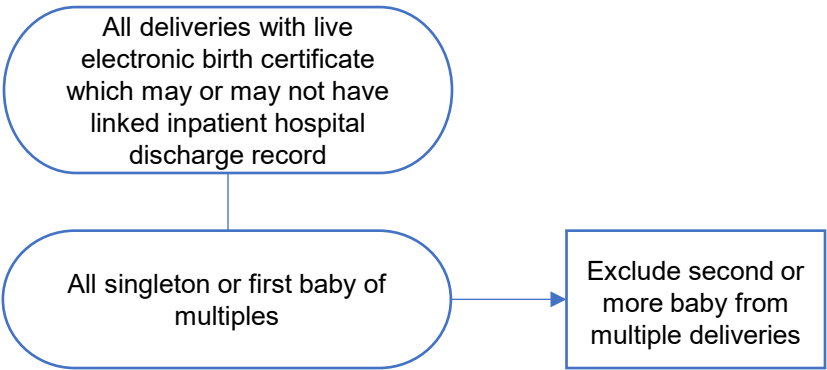

Numerator:

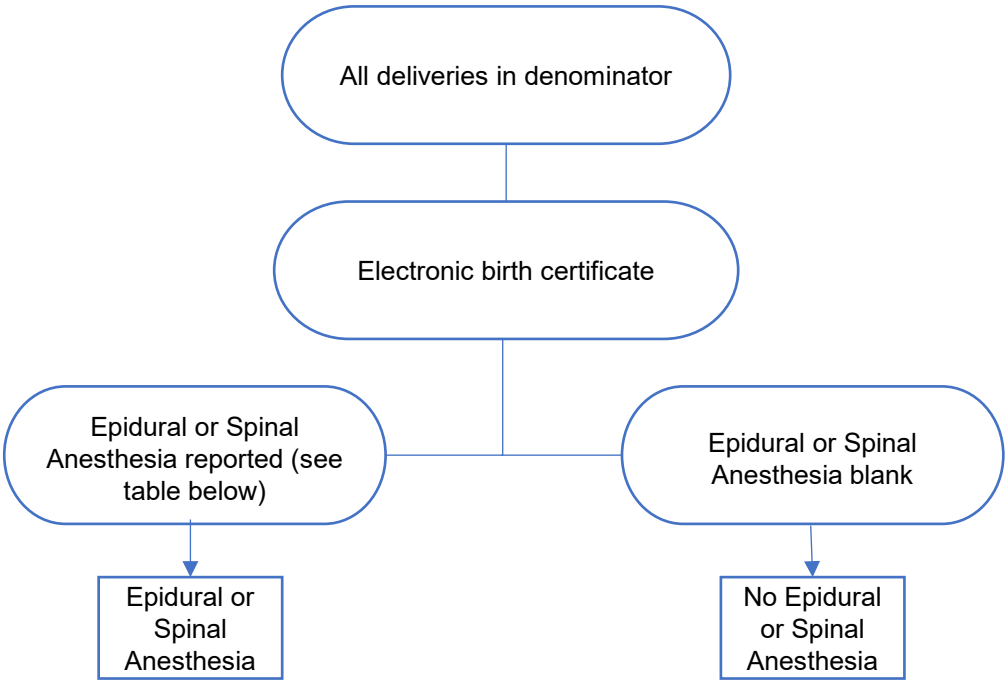

Category	Criteria
Electronic birth certificate: Vital Events Registration and Information (VERI) – August 2021 forward Primary Section: Labor and Delivery Subsection: Labor Field: Characteristics of Labor and Delivery: (select all that apply)	Epidural or Spinal Anesthesia during labor
Electronic birth certificate: Vital Information Platform (VIP) – up to August 2021 Primary Section: Labor and Delivery II Subsection: Field: Characteristics of Labor & Delivery – NCHS (check all that apply)	Epidural or Spinal Anesthesia during labor

Episiotomy

Description: A surgical incision made at the opening of the vagina during childbirth, to aid a difficult delivery and prevent rupture of tissues.

Denominator:

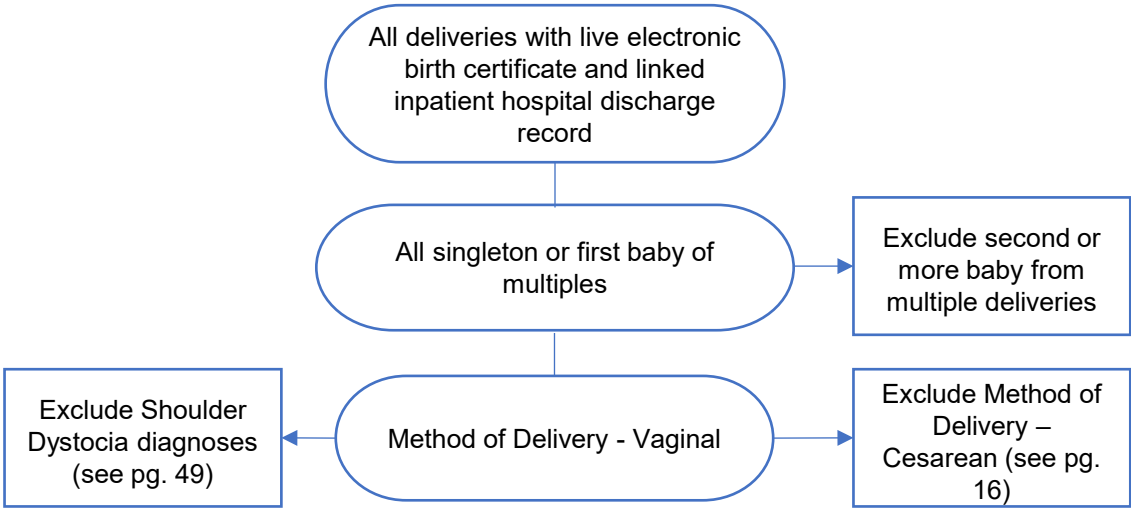

Numerator:

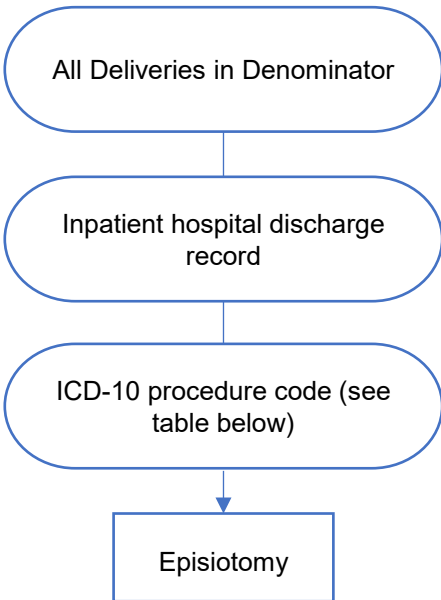

Category	Criteria
ICD-10 Procedure Code for Episiotomy	0W8NXZZ

Gestational Age

Description: Term used during pregnancy to describe how far along the pregnancy is. It is measured in weeks +/- days, from the first day of the birthing person’s last menstrual cycle to the delivery date.

Denominator:

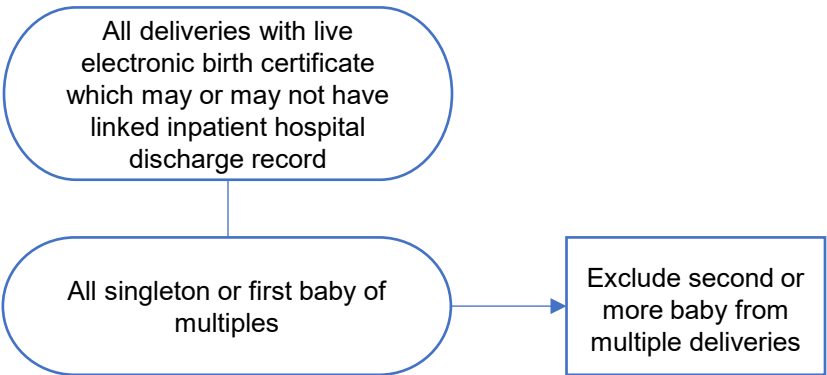

Numerator:

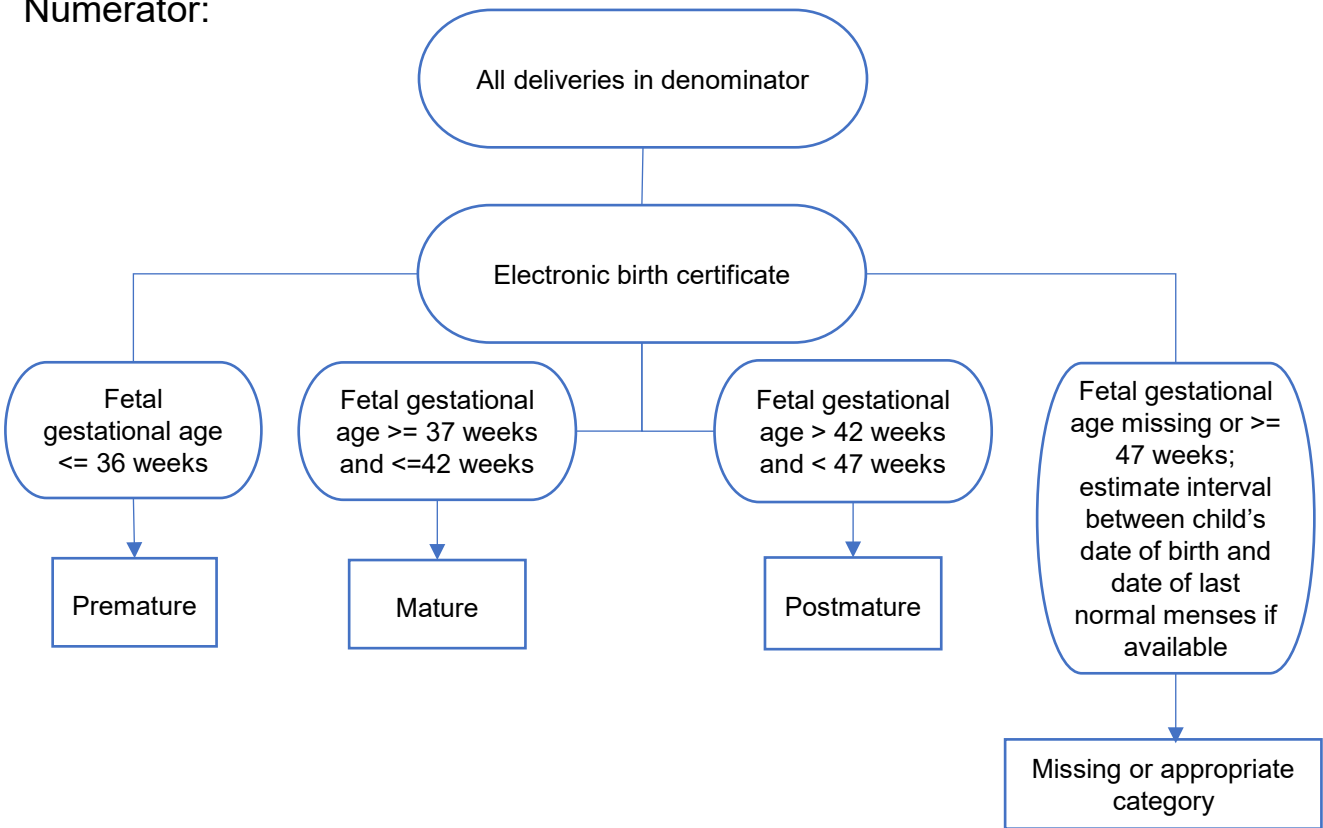

Category	Criteria
Electronic birth certificate: Vital Events Registration and Information (VERI) – August 2021 forward Primary Section: Labor and Delivery Subsection: Infant Delivery Details Field: Obstetric Estimate of Gestation:	Completed weeks and days
Electronic birth certificate: Vital Information Platform (VIP) – up to August 2021 Primary Section: Labor & Delivery I Subsection: Delivery Information Field: Obstetric Estimate of Gestation	Weeks and days
Electronic birth certificate: Vital Events Registration and Information (VERI) – August 2021 forward Primary Section: Prenatal Care Subsection: Prenatal Care Info for this Pregnancy Field: Date of Last Normal Menses Began:	Date
Electronic birth certificate: Vital Information Platform (VIP) – up to August 2021 Primary Section: Prenatal 1 Field: Date last normal menses began:	Date

Hypertension - Pre-existing and Gestational

Description: High blood pressure that a birthing person has before getting pregnant or that develops in the first half of pregnancy, before 20 weeks (pre-existing). High blood pressure that happens after 20 weeks of pregnancy (gestational).

Denominator:

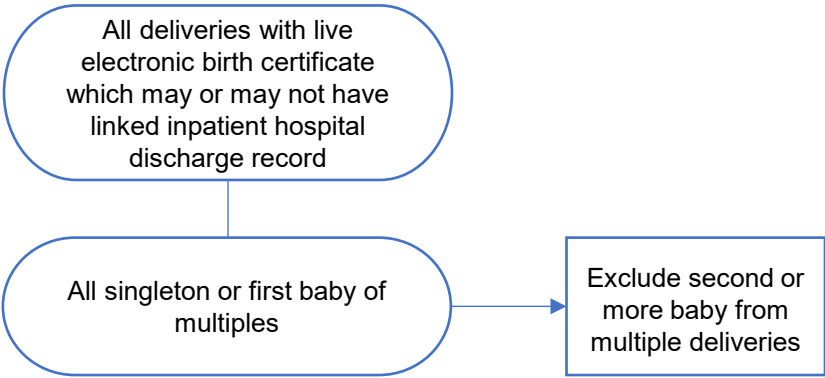

Numerator:

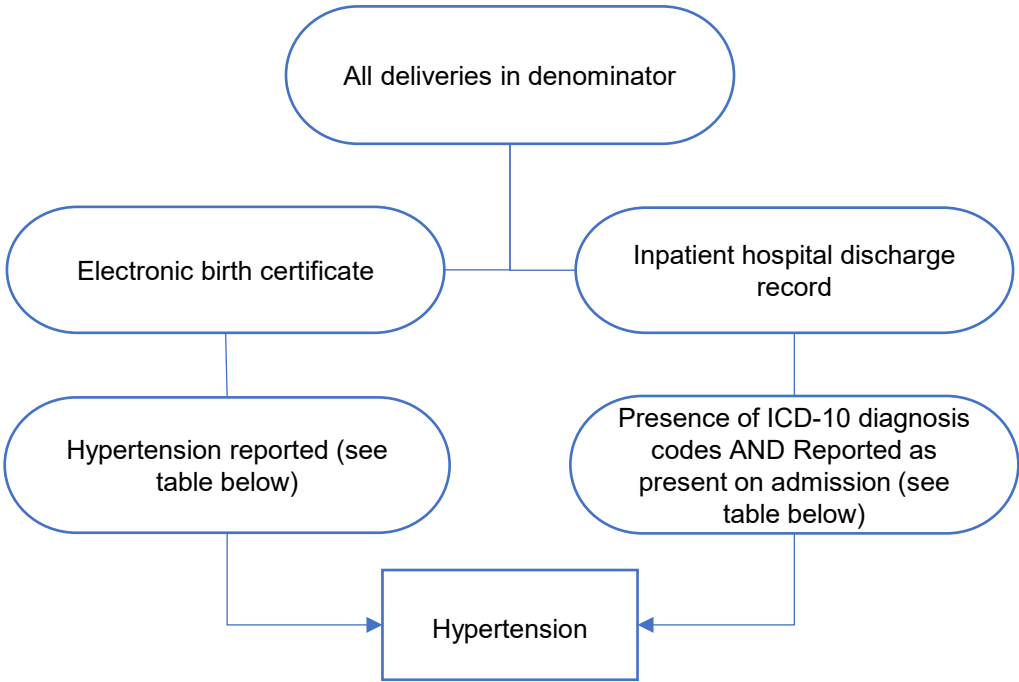

Category	Criteria
Electronic birth certificate: Vital Events Registration and Information (VERI) – August 2021 forward Primary Section: Prenatal Care Subsection: Maternal Risk Factors During This Pregnancy Field: Select medical risk factors of mother during this pregnancy:	Hypertension (gestational) OR Hypertension (pre-pregnancy)
Electronic birth certificate: Vital Information Platform (VIP) – up to August 2021 Primary Section: Prenatal II Subsection: Maternal Risk Factors NCHS Field: Check all that apply:	Hypertension OR Hypertension – Pre-pregnancy (chronic) OR Hypertension – Gestational (PIH, preeclampsia)
ICD-10 Diagnosis Codes for Pre-existing and Gestational Hypertension	I10, I11.0, I11.9, I12.0, I12.9, I13.0, I13.10, I13.11, I13.2, I15.0, I15.1, I15.2, I15.8, I15.9, O10.011, O10.012, O10.013, O10.019, O10.02, O10.03, O10.111, O10.112, O10.113, O10.119, O10.12, O10.13, O10.211, O10.212, O10.213, O10.219, O10.22, O10.23, O10.311, O10.312, O10.313, O10.319, O10.32, O10.33, O10.411, O10.412, O10.413, O10.419, O10.42, O10.43, O10.911, O10.912, O10.913, O10.919, O10.92, O10.93, O11.1, O11.2, O11.3, O11.9, O13.1, O13.2, O13.3, O13.9 - AND – Present on Admission marked 'Yes'

Induction of Labor

Description: A procedure that uses medications or other methods to bring on (induce) labor.

Denominator:

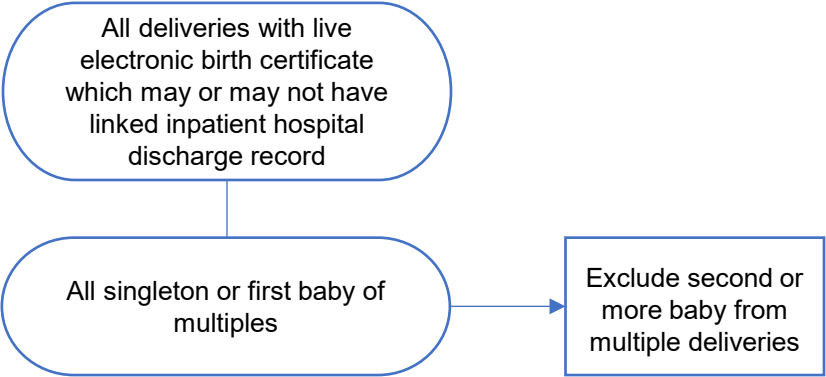

Numerator:

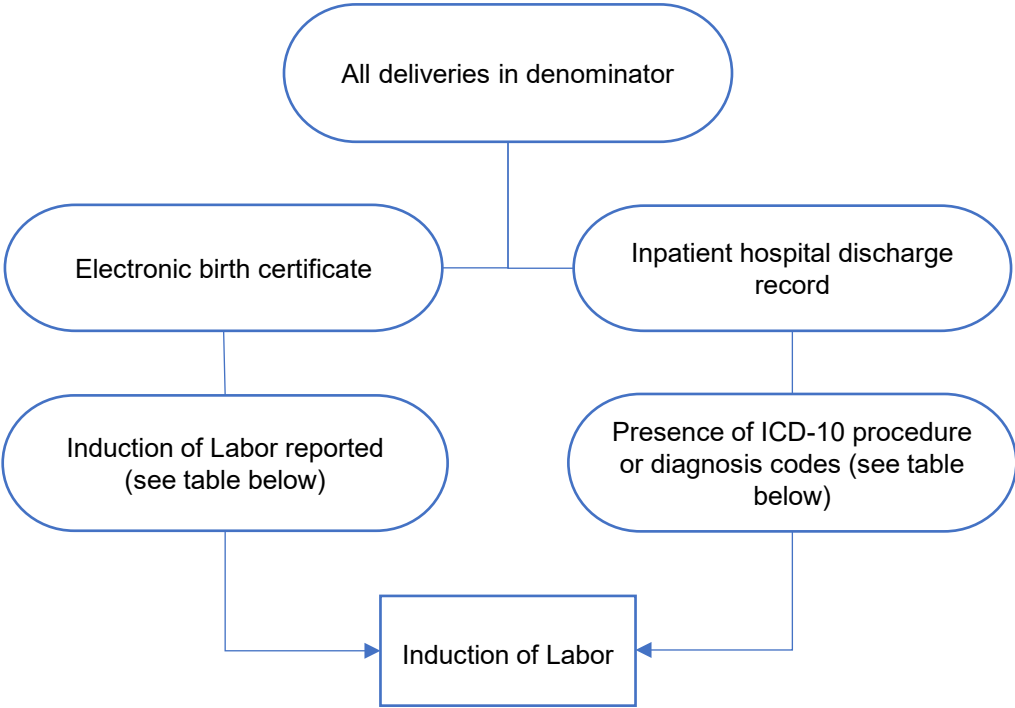

Category	Criteria
Electronic birth certificate: Vital Events Registration and Information (VERI) – August 2021 forward Primary Section: Labor and Delivery Subsection: Labor Field: Characteristics of Labor and Delivery: (select all that apply)	Induction of Labor
Electronic birth certificate: Vital Information Platform (VIP) – up to August 2021 Primary Section: Labor and Delivery II Subsection: Field: Characteristics of Labor & Delivery – NCHS (check all that apply)	Induction of Labor
ICD-10 Procedure Codes for Induction of Labor	0U7C7ZZ, 0U7C7DZ, 3E033VJ, 3E0P7GC, 3E0P7VZ
ICD-10 Diagnosis Codes for Induction of Labor	O61.0, O61.1, O61.8, O61.9

Insurance Coverage

Description: Type of insurance provider for delivery hospitalization.

Denominator:

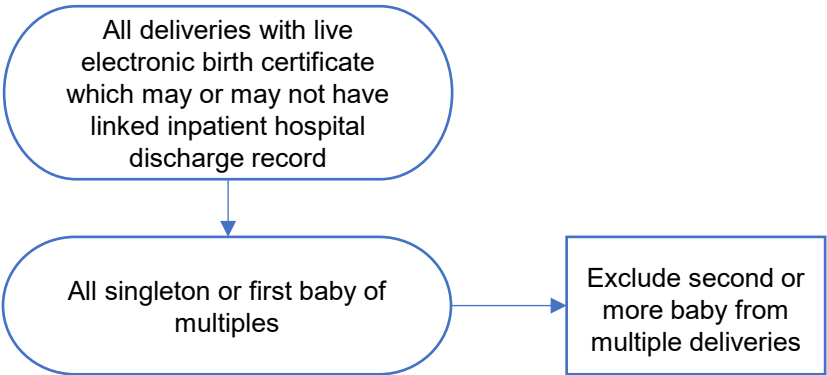

Numerator:

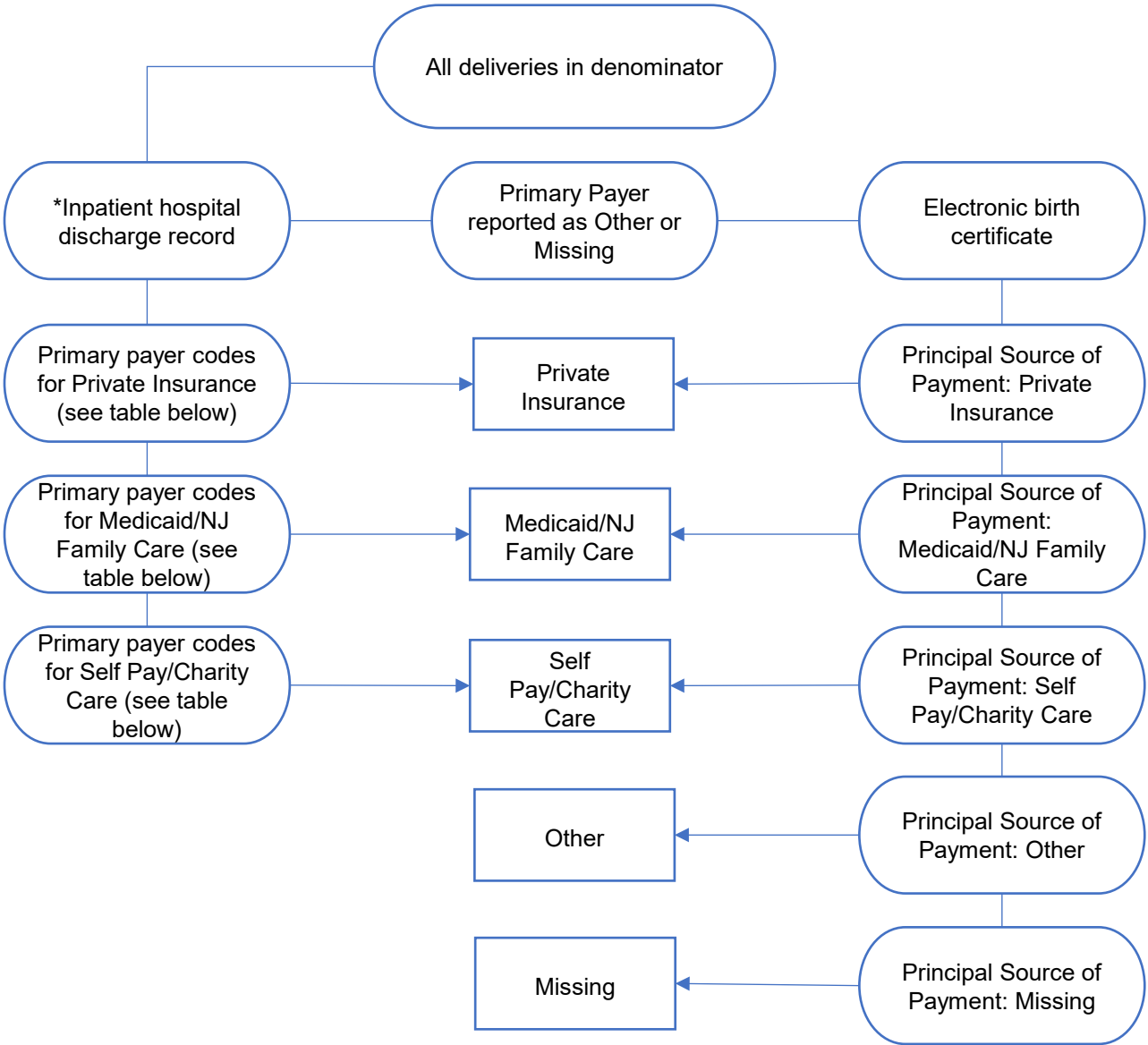

Insurance Coverage

Category	Criteria
<u>Electronic birth certificate: Vital Events Registration and Information (VERI) – August 2021 forward</u> Primary Section: Demographics Subsection: Insurance Information Field: Principal sour of Payment for this Pregnancy	Private Insurance, Medicaid/NJ Family Care, Self-Pay, Other, Charity Care, Unknown
<u>Electronic birth certificate: Vital Information Platform (VIP) – up to August 2021</u> Primary Section: Admission Subsection: Field: Principal Source of Payment	Medicaid/NJ Family care, Other, Private Insurance, Self-Pay/Charity Care, Unknown
<u>PRIME (Primary payer) codes for Private Insurance²</u>	590, 600, 610, 611, 612, 613, 614, 619, 621, 622, 623, 624, 383, 511, 710, 951, 199, 512, 513, 516, 517, 521, 529
<u>PRIME (Primary payer) codes for Medicaid²</u>	200, 210, 211, 212, 213, 219, 220, 230, 250, 260, 290, 291, 299, 361
<u>PRIME (Primary payer) codes for Self-Pay/Charity Care²</u>	039, 522, 810

Length of Stay

Description: Number of days a birthing person admitted/stayed in a hospital (discharge date minus admission date).

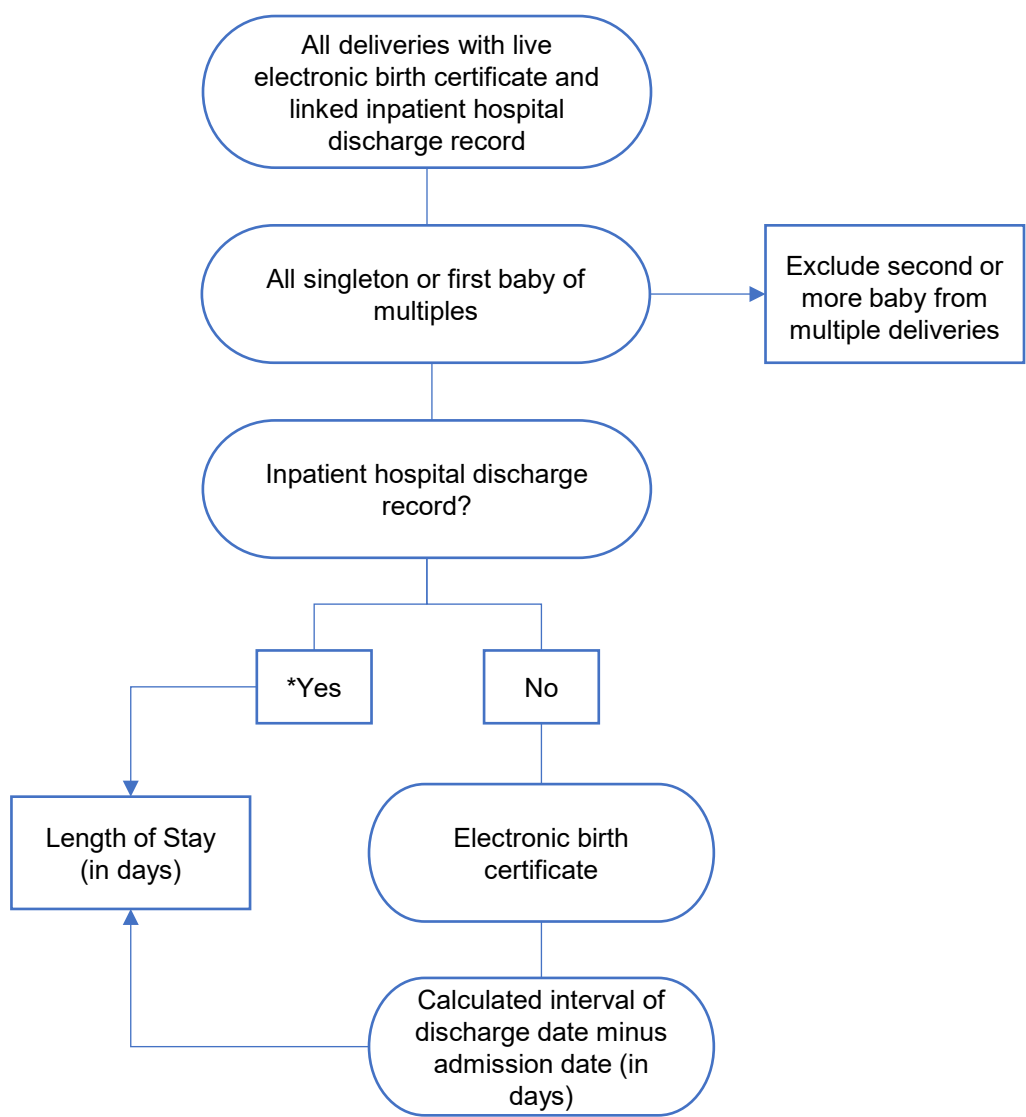

Method of Delivery

Description: A vaginal delivery is birth of the fetus(es) through the vagina. Cesarean birth is the delivery of a baby through incisions (surgical cuts) made in the belly and uterus.

Denominator:

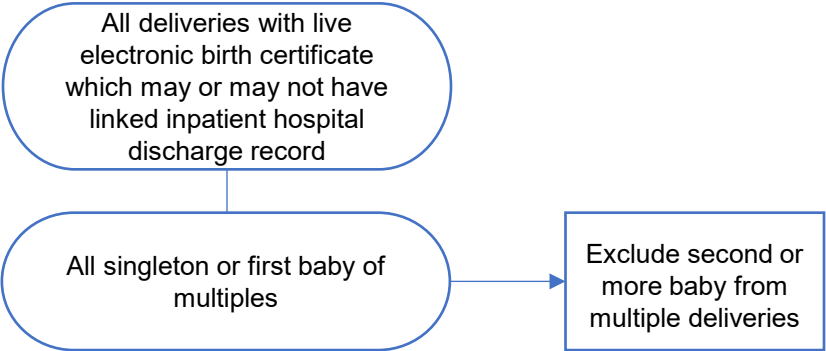

Numerator:

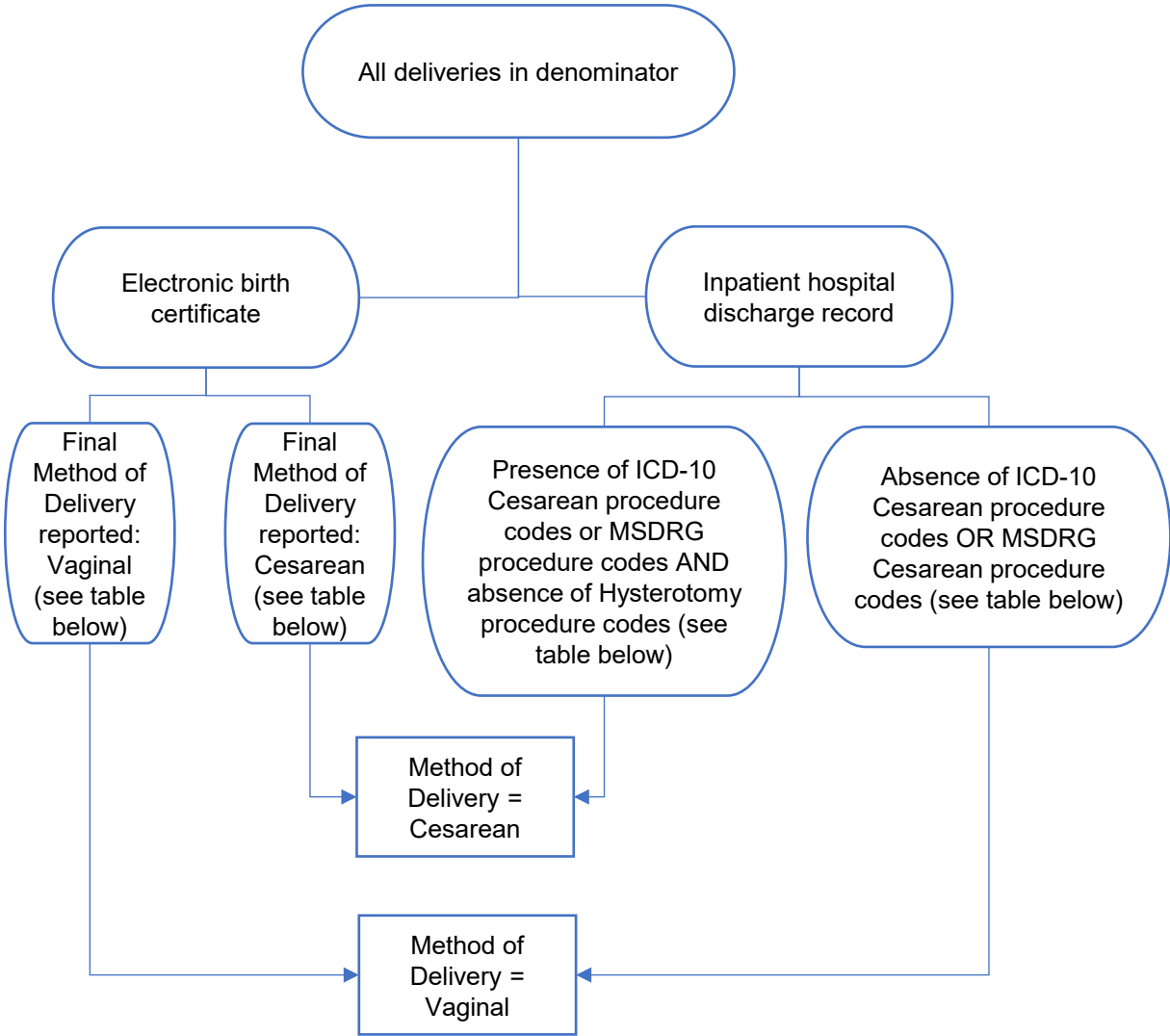

Method of Delivery

Category	Criteria
<u>Electronic birth certificate: Vital Events Registration and Information (VERI) – August 2021 forward</u> Primary Section: Labor and Delivery Subsection: Method of Delivery & Details Field: Final Method of Delivery:	Vaginal/Spontaneous OR Vaginal/Forceps OR Vaginal/Vacuum OR Cesarean with Trial of Labor OR Cesarean – NO Trial of Labor
<u>Electronic birth certificate: Vital Information Platform (VIP) – up to August 2021</u> Primary Section: Labor & Delivery I Subsection: Method of Delivery Field: Final route & method of delivery?	Vaginal OR Cesarean
<u>ICD-10 Procedure codes for Cesarean delivery (based on criteria from AHRQ Quality Indicators)</u> ³	10D00Z0,10D00Z1,10D00Z2
<u>Hysterotomy Procedure codes (based on criteria from AHRQ Quality Indicators)</u> ³	10A00ZZ, 10A03ZZ, 10A04ZZ
MS-DRG Cesarean delivery codes	783-788

Method of Delivery Type

Description: Primary Cesarean is the delivery of a baby through incisions (surgical cuts) made in the abdomen and uterus of a birthing person without a prior cesarean birth. Repeat Cesarean is the delivery of a baby through incisions (surgical cuts) made in the abdomen and uterus in a birthing person with a prior cesarean birth. Vaginal with Instrument is a vaginal birth of a baby performed with the help of forceps or a vacuum device. Vaginal Without Instrument is a vaginal birth of a baby performed without the help of forceps or a vacuum device.

Denominator:

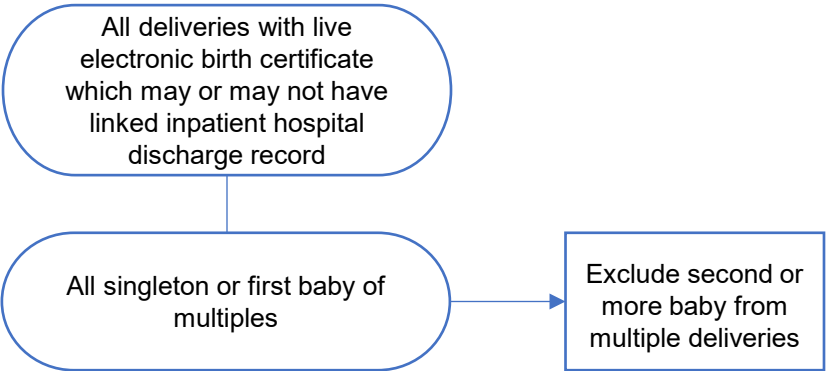

Numerator:

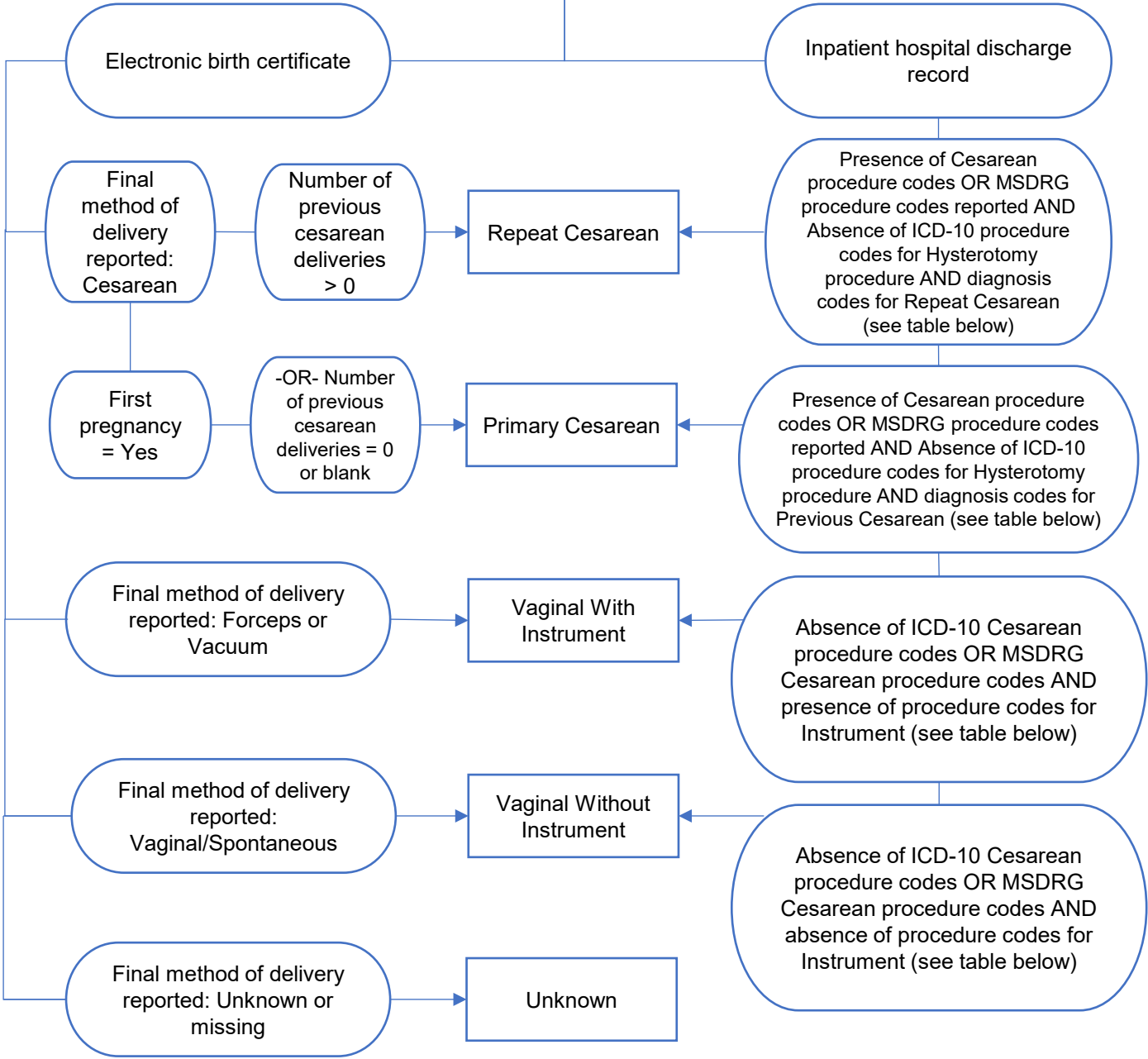
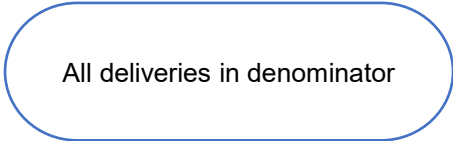

Nulliparous, Term, Singleton, Vertex (NTSV)
Cesarean Delivery

Description: Nulliparous, Term, Singleton, Vertex (NTSV) cesarean births identifies the proportion of live babies born at or beyond 37.0 weeks gestation to birthing person in their first pregnancy, that are singleton (no twins or beyond) and in the vertex presentation (no breech or transverse positions).

Denominator:

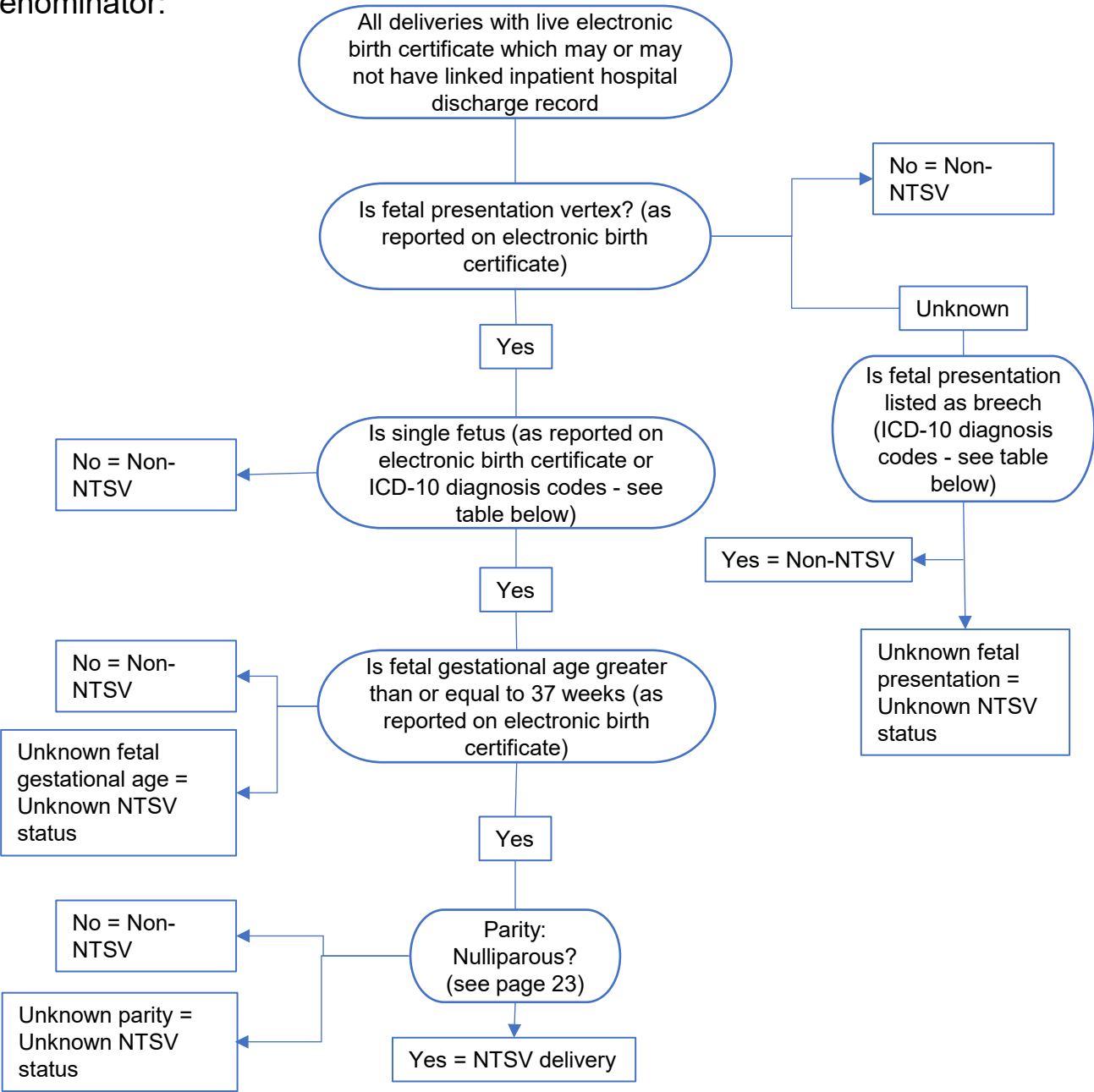

Numerator:

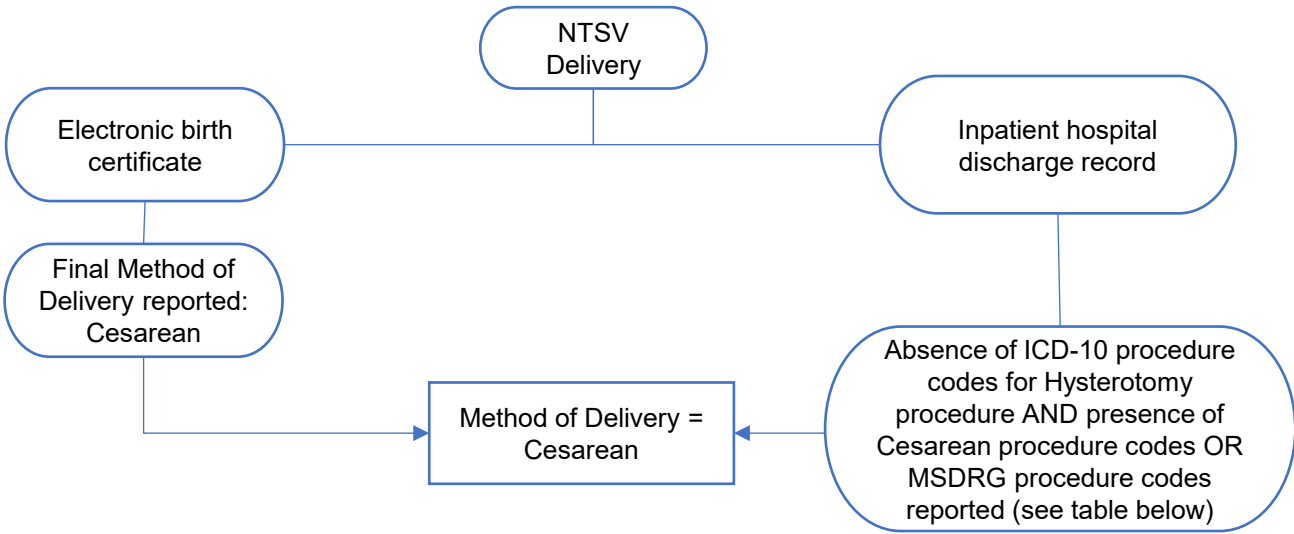

Nulliparous, Term, Singleton, Vertex (NTSV) Cesarean Delivery

[illegible]

Obstetric Hemorrhage

Description: A cumulative blood loss greater than 1,000 mL (cc) regardless of the method of delivery (i.e., vaginal or cesarean birth).

Denominator:

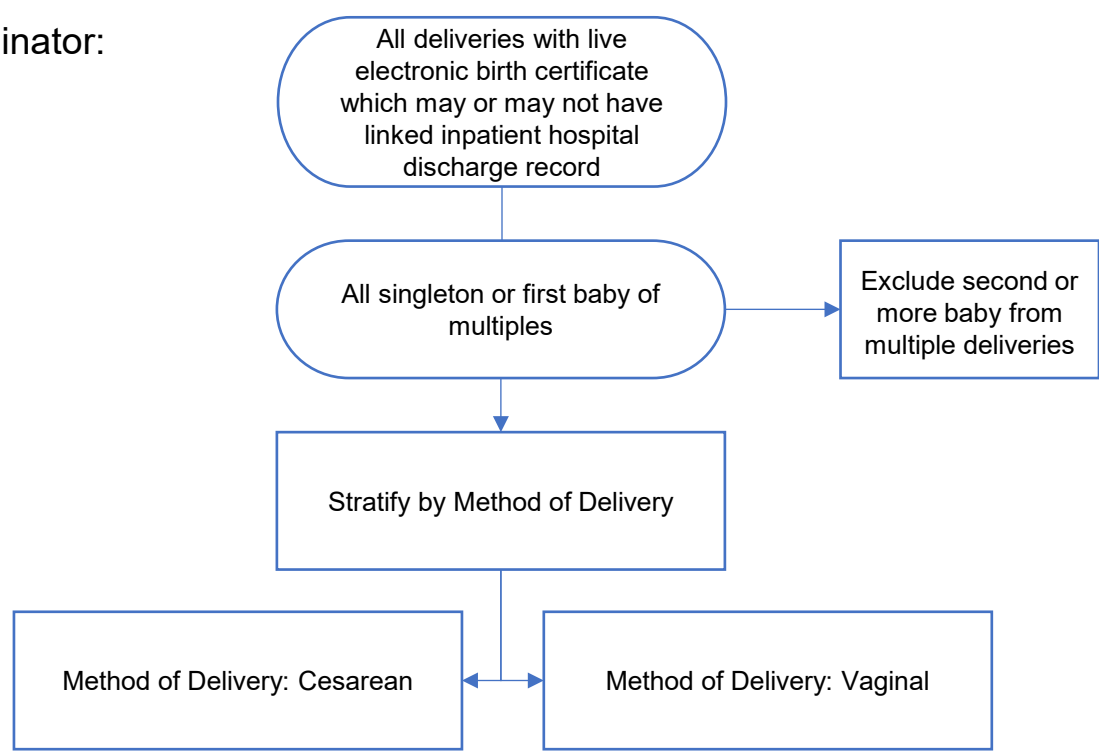

Numerator:

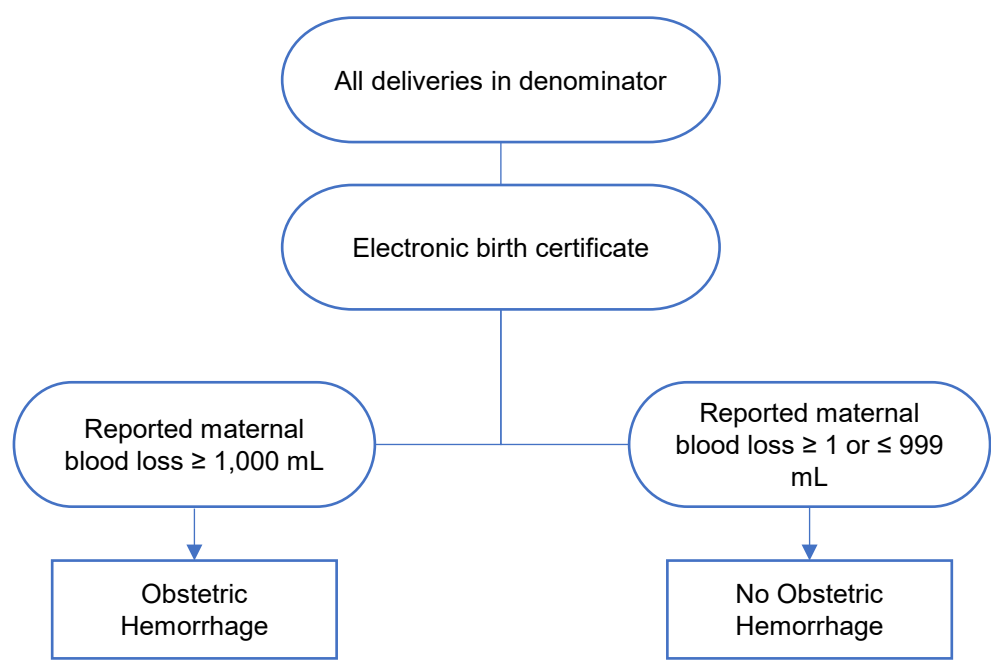

Category	Criteria
Electronic birth certificate: Vital Events Registration and Information (VERI) – August 2021 forward Primary Section: Labor and Delivery Subsection: Method of Delivery & Details Field: Maternal Blood Loss: cc	≥ 1,000 cc
Electronic birth certificate: Vital Information Platform (VIP) – up to August 2021 Primary Section: Labor and Delivery I Subsection: Delivery Information Field: Maternal Blood Loss (cc)	≥ 1,000 cc

Parity

Description: The number of pregnancies reaching 20 weeks and 0 days of gestation or beyond, regardless of the number of fetuses or outcomes. **Nulliparous** - A birthing person with a parity of zero. **Multiparous** - A birthing person with a parity of \geq one.

Denominator:

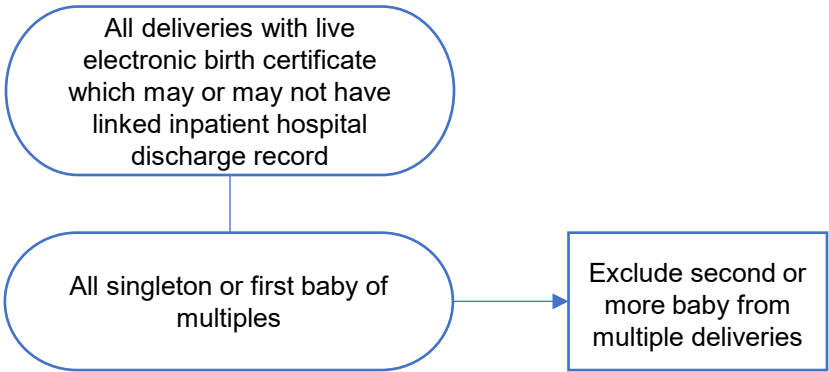

Numerator:

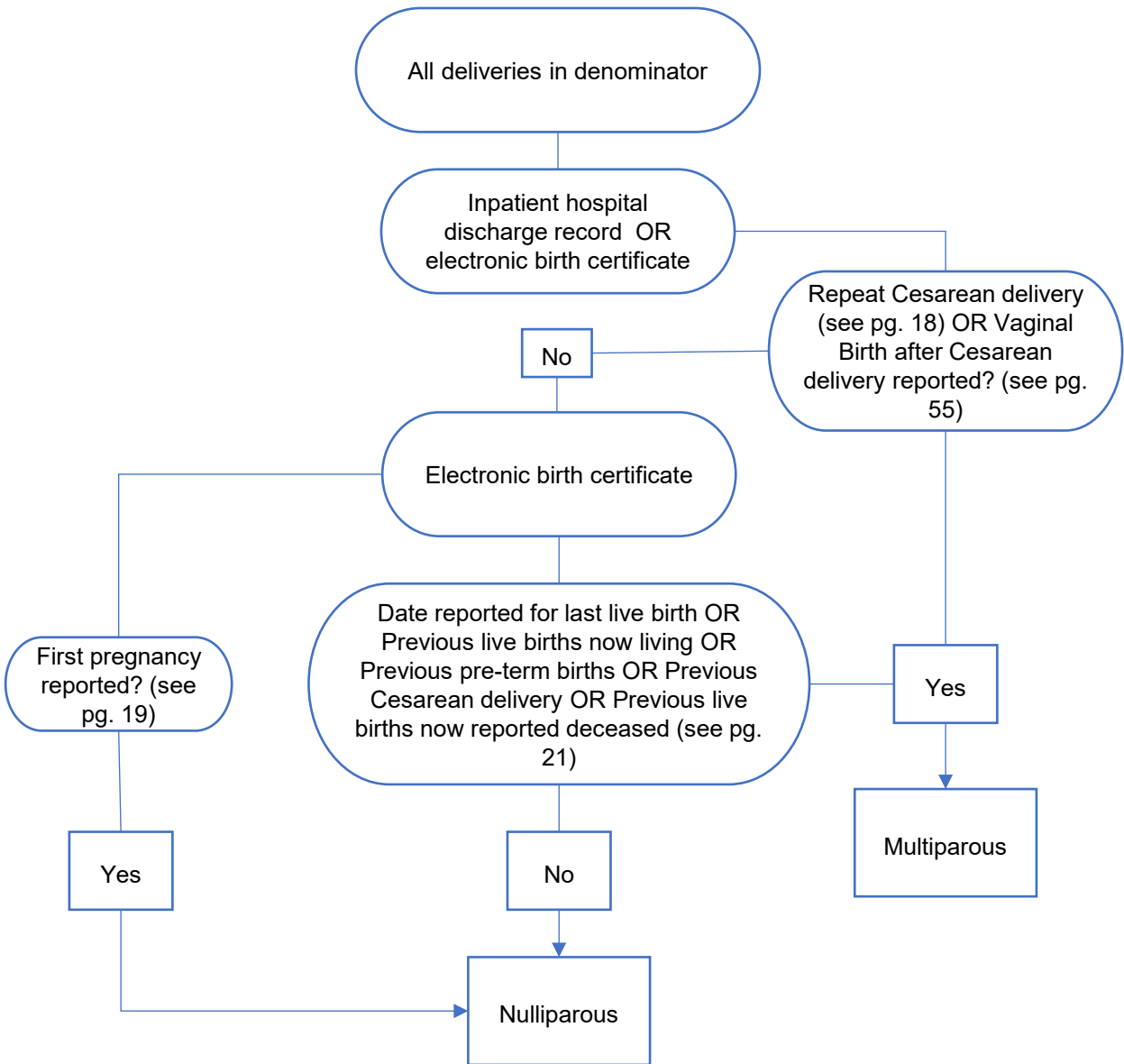

Post-admission Infection

Description: Infection(s) that occur after admission for labor and delivery hospitalization.

Denominator:

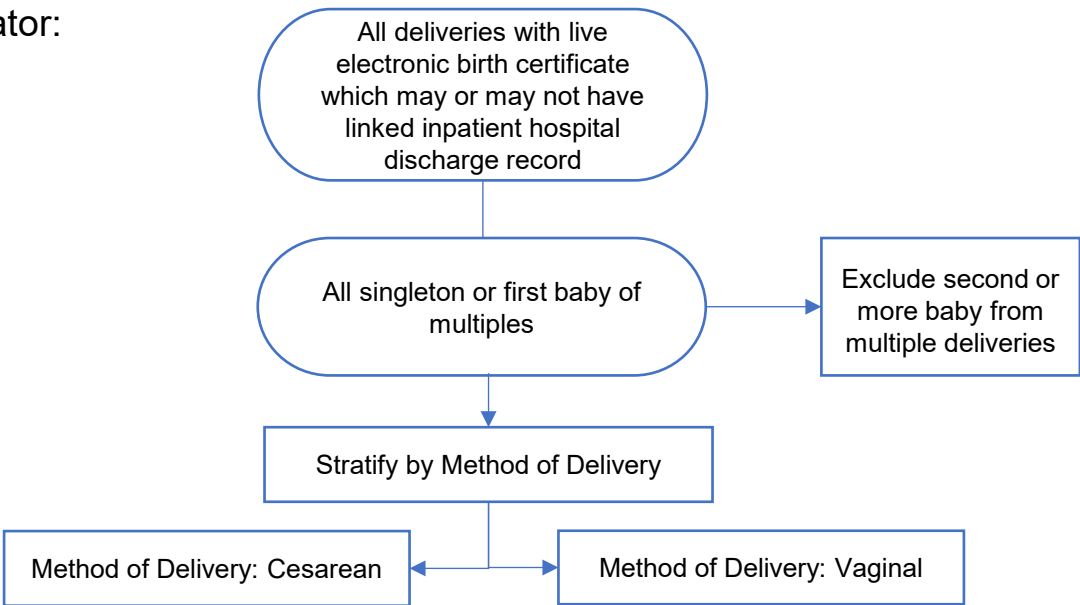

Numerator:

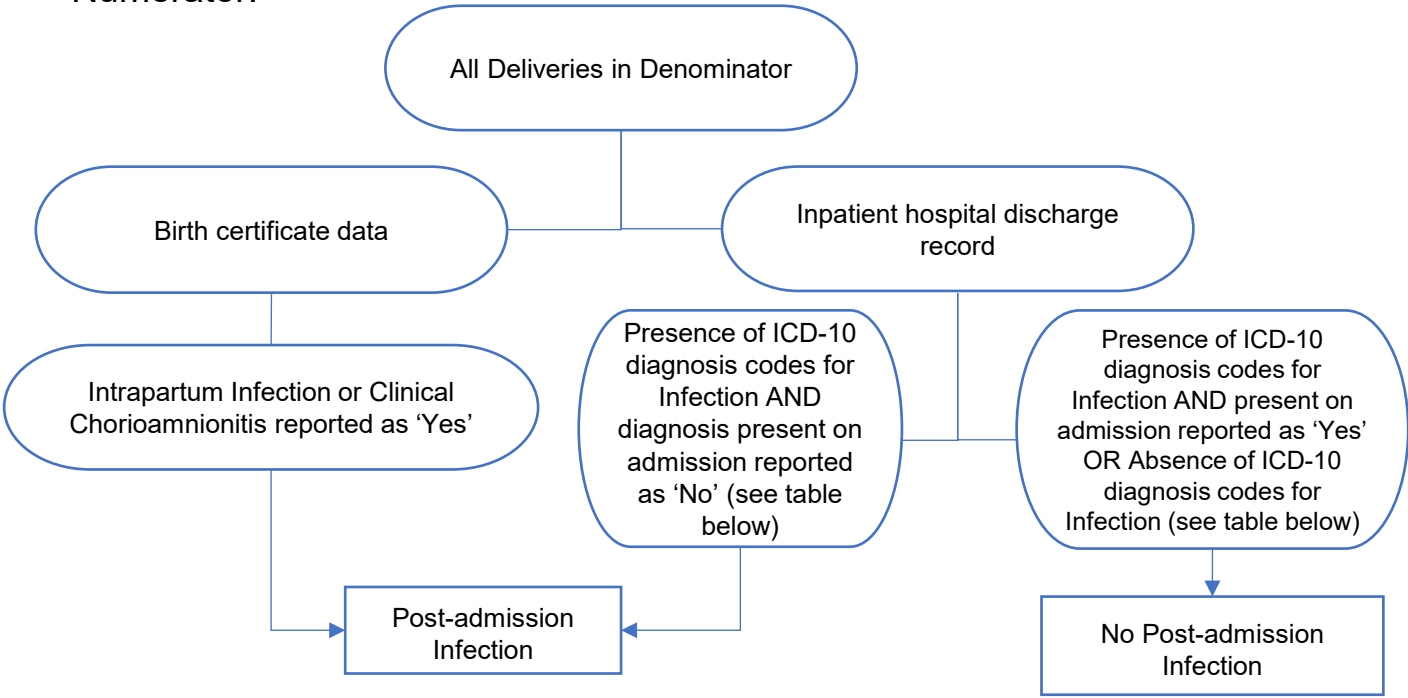

Category	Criteria
Electronic birth certificate: Vital Events Registration and Information (VERI) – August 2021 forward Primary Section: Labor and Delivery Subsection: Infant Characteristics at Delivery Field: Clinical Chorioamnionitis during labor	Yes
Electronic birth certificate: Vital Information Platform (VIP) – up to August 2021 Primary Section: Labor and Delivery II Subsection: Characteristics of Labor & Delivery Field: Clinical Chorioamnionitis diagnosed during labor or maternal temperature is greater than or equal to 38 °C (100.4 °F)	Yes
ICD-10 Diagnosis Codes for Infection	O86.0, O86.00, O86.01, O86.02, O86.03, O86.09, O86.12, O86.21, O86.81, O86.89, O41.121, O41.1210, O41.1211, O41.1212, O41.1213, O41.1214, O41.1215, O41.1219, O41.122, O41.1220, O41.1221, O41.1222, O41.1223, O41.1224, O41.1225, O41.1229, O41.123, O41.1230, O41.1231, O41.1232, O41.1233, O41.1234, O41.1235, O41.1239, O41.129, O41.1290, O41.1291, O41.1292, O41.1293, O41.1294, O41.1295, O41.1299 - AND – Present on Admission marked 'No'

Pre-eclampsia

Description: When a birthing person who previously had normal blood pressure suddenly develops high blood pressure and protein in the urine or other clinical indicators after 20 weeks of pregnancy.

Denominator:

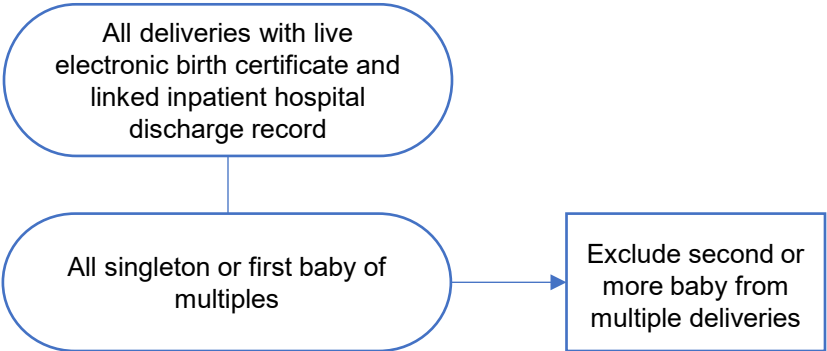

Numerator:

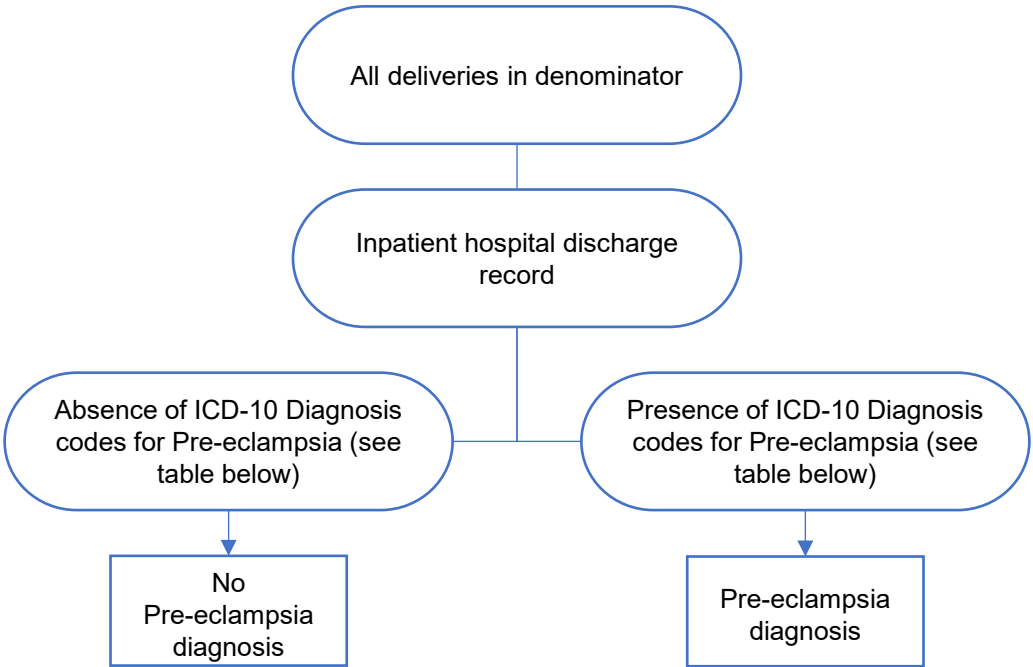

Category	Criteria
ICD-10 Diagnosis codes for Pre-eclampsia based on codes in the California Maternal Quality Care Collaborative (CMQCC) Severe Maternal Morbidity (SMM) Risk Scoring System⁵	O14.1, O14.10, O14.12, O14.13, O14.14, O14.15, O14.2, O14.20, O14.22, O14.23, O14.24, O14.25, O11, O11.1, O11.2, O11.3, O11.4, O11.5, O11.9, O14.0, O14.00, O14.02, O14.03, O14.04, O14.05, O14.9, O14.90, O14.92, O14.93, O14.94, O14.95, O13.1, O13.2, O13.3, O13.4, O13.5, O13.9

Pre-existing Anemia

Description: Having lower than the normal number of healthy red blood cells during pregnancy.

Denominator:

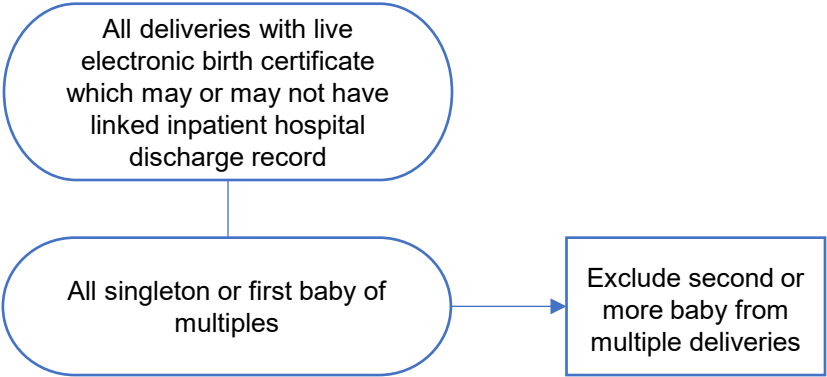

Numerator:

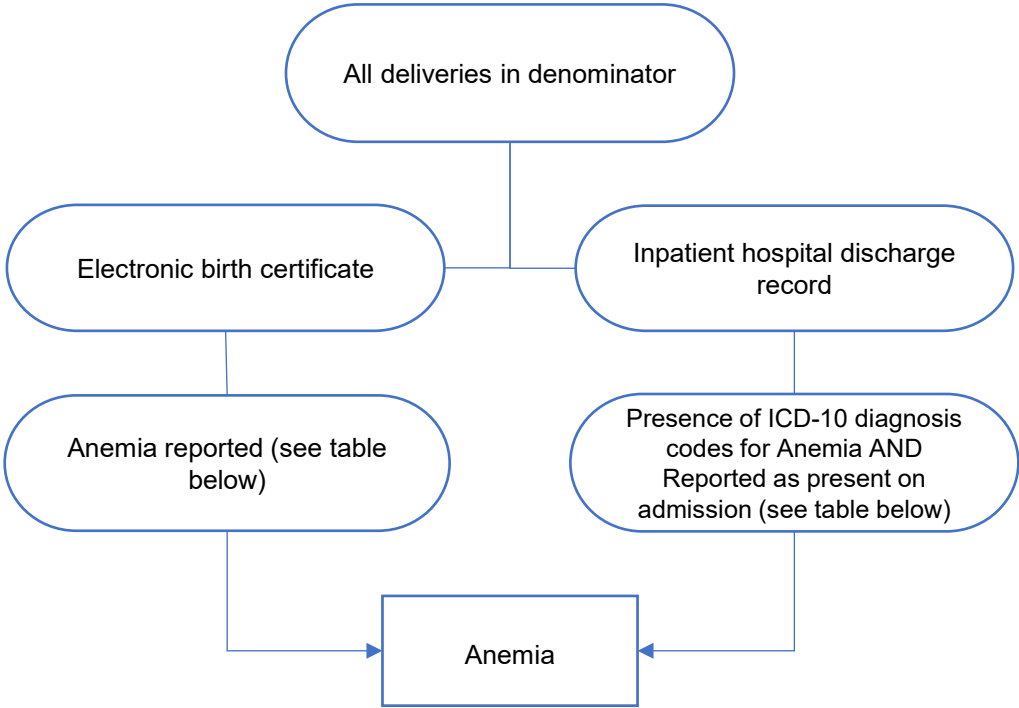

Category	Criteria
Electronic birth certificate: Vital Events Registration and Information (VERI) – August 2021 forward Primary Section: Prenatal Care Subsection: Maternal Risk Factors During Pregnancy Field: Select medical risk factors of mother during this pregnancy	Anemia
Electronic birth certificate: Vital Information Platform (VIP) – up to August 2021 Primary Section: Prenatal II Subsection: Maternal Risk Factor Other Field: Check all that apply	Anemia (Hct <30/ Hgb <10Gm/dl)
ICD-10 Diagnosis codes for Pre-existing Anemia based on codes in the California Maternal Quality Care Collaborative (CMQCC) Severe Maternal Morbidity (SMM) Risk Scoring System⁷	O99.01, O99.02, D50, D55, D56, D58, D59, D57.1, D57.20, D57.3, D57.40, D57.80 - AND – Present on Admission marked ‘Yes’

Note that the CMQCC case definition used for this measure was derived from Leonard et al., 2022.⁷

Race and Ethnicity

Description: Birthing person’s race and ethnicity.

Denominator:

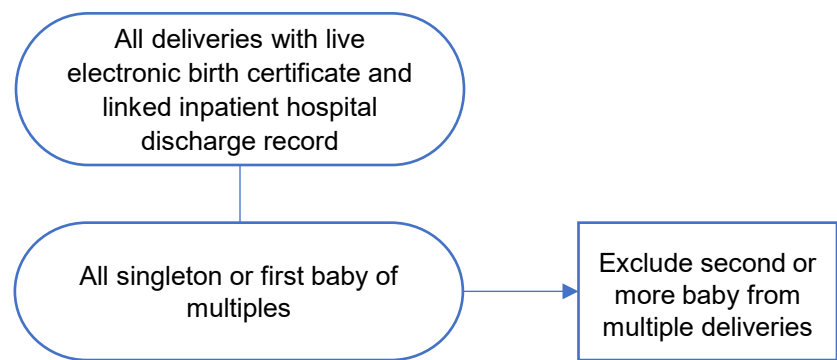

Numerator:

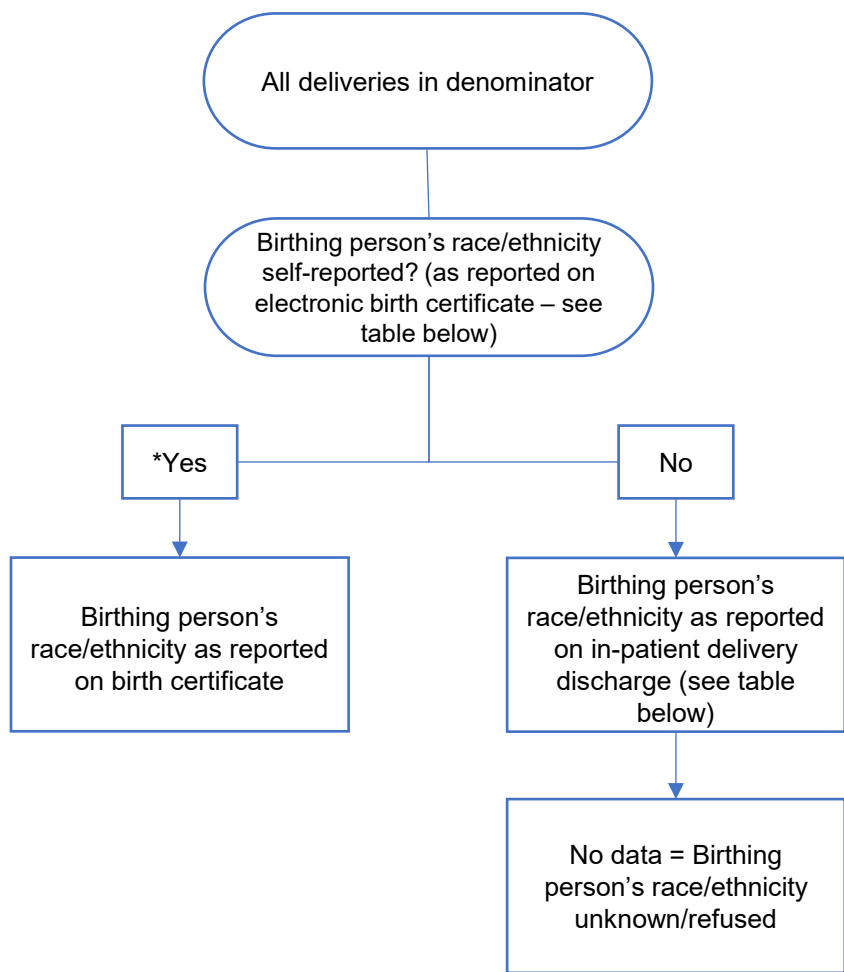

Race and Ethnicity

Category	Criteria
<u>Electronic birth certificate: Vital Events Registration and Information (VERI) – August 2021 forward</u> Primary Section: Demographics Subsection: Mother/Parent A's Demographics Field: Hispanic Origin- Check the box that best describes whether the mother/Parent A is Spanish/Hispanic/Latina.	Not Spanish/Hispanic/Latina, Mexican, Mexican American, Chicana, Puerto Rican, Cuban, Other Spanish/Hispanic/Latina
<u>Electronic birth certificate: Vital Information Platform (VIP) – up to August 2021</u> Primary Section: Mother Demographic Subsection: Hispanic Origin ? Field: Check the box that best describes whether the mother is Spanish/Hispanic/Latino.	Not Spanish/Hispanic/Latina, Mexican, Mexican American, Chicana, Puerto Rican, Cuban Other Spanish/Hispanic/Latina
<u>Electronic birth certificate: Vital Events Registration and Information (VERI) – August 2021 forward</u> Primary Section: Demographics Subsection: Mother/Parent A's Demographics Field: Race- Check one or more races to indicate what the mother / Parent A considers themselves to be	White, Black or African American, American Indian or Alaskan Native, Asian Indian, Chinese, Filipino, Japanese, Korean, Vietnamese, Other Asian, Native Hawaiian, Guamanian or Chamorro, Samoan, Other Pacific Islander, Other
<u>Electronic birth certificate: Vital Information Platform (VIP) – up to August 2021</u> Primary Section: Mother Demographic Subsection: Mother's race ? Field: Check one or more races to indicate what the mother considers herself to be	White, Black or African American, Asian Indian, Chinese, Filipino, Japanese, Korean, Vietnamese, Native Hawaiian, Guamanian or Chamorro, Samoan, American Indian or Alaska Native, Other Asian, Other Pacific Islander, Other
Electronic birth certificate reported race/ethnicity: Non-Hispanic White	White (no other races indicated)
Electronic birth certificate reported race/ethnicity: Non-Hispanic Black	Black or African American (no other races indicated)
Electronic birth certificate reported race/ethnicity: Hispanic	Mexican/Mexican American/Chicana, Puerto Rican, Cuban, Other Spanish/Hispanic/Latina (regardless of reported race)
Electronic birth certificate reported race/ethnicity: Asian	Asian Indian, Chinese, Filipino, Japanese, Korean, Vietnamese, Other Asian (no other races indicated)
Electronic birth certificate reported race/ethnicity: Other/Multi-race (including NA/API)	Other Pacific Islander, American Indian or Alaskan Native, Native Hawaiian, Guamanian or Chamorro, Samoan, Other; -or- any combination of race category
Electronic birth certificate reported race/ethnicity: Unk/refused	Hispanic Origin Unknown, Race Unknown
<u>Office of Management and Budget (OMB) Race code for Non-Hispanic White</u> ²	White
<u>OMB Race code for Non-Hispanic Black</u> ²	Black or African American
<u>OMB Ethnicity code for Hispanic</u> ²	Mexican, Mexican American, Chicano, Puerto Rican, Cuban, Central or South American, Other Spanish/Hispanic/Latino
<u>OMB Race codes for Asian</u> ²	Asian Indian, Chinese, Filipino, Japanese, Korean, Vietnamese, Other Asian
<u>OMB Race codes for Other/Multi-race (including NA/API)</u> ²	Native Hawaiian, Guamanian or Chamorro, Samoan, Other Pacific Islander, American Indian or Alaskan Native, Other Race, Multiracial: White and Black or African American, Multiracial: White and American Indian or Alaskan Native, Multiracial: White and Asian, Multiracial: Black or African American and American Indian or Alaskan Native
<u>OMB Ethnicity codes for Unknown/Refused</u> ²	Declined to Answer, Unknown/Unavailable
<u>OMB Race codes for Unknown/Refused</u> ²	Declined to Answer, Unknown/Unavailable

Severe Maternal Morbidity (SMM)

Description: Includes unexpected outcomes of labor (e.g., acute myocardial infarction and aneurysm, acute renal failure) and delivery that result in significant short- or long-term consequences to a birthing person’s health.

Denominator:

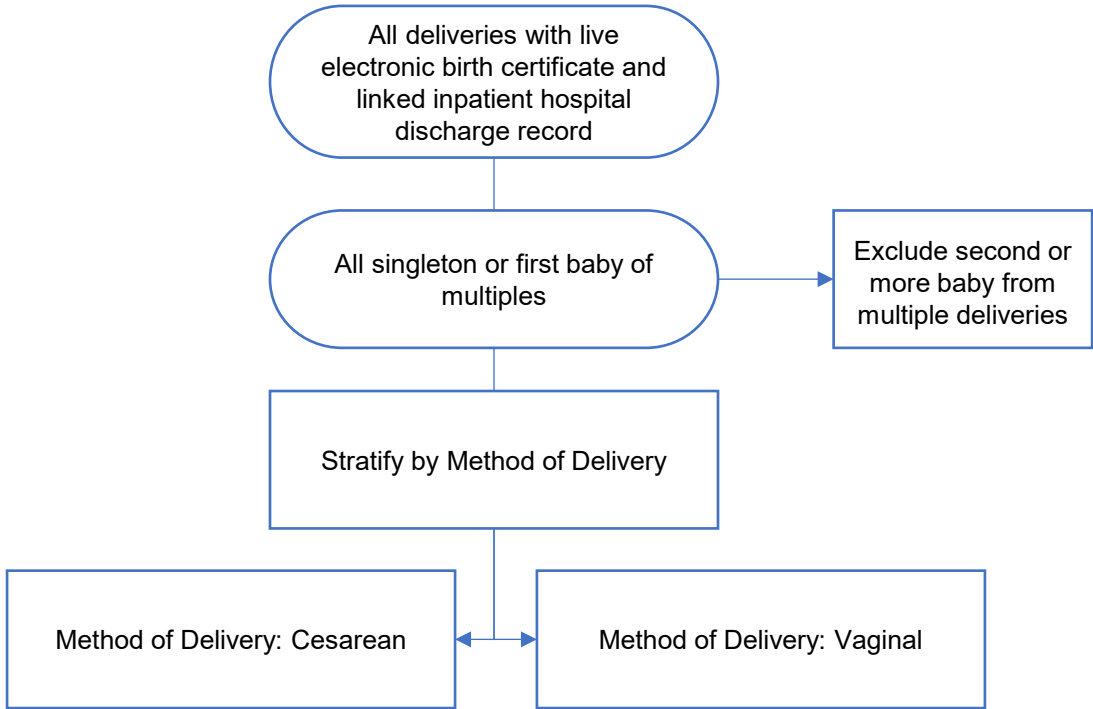

Numerator:

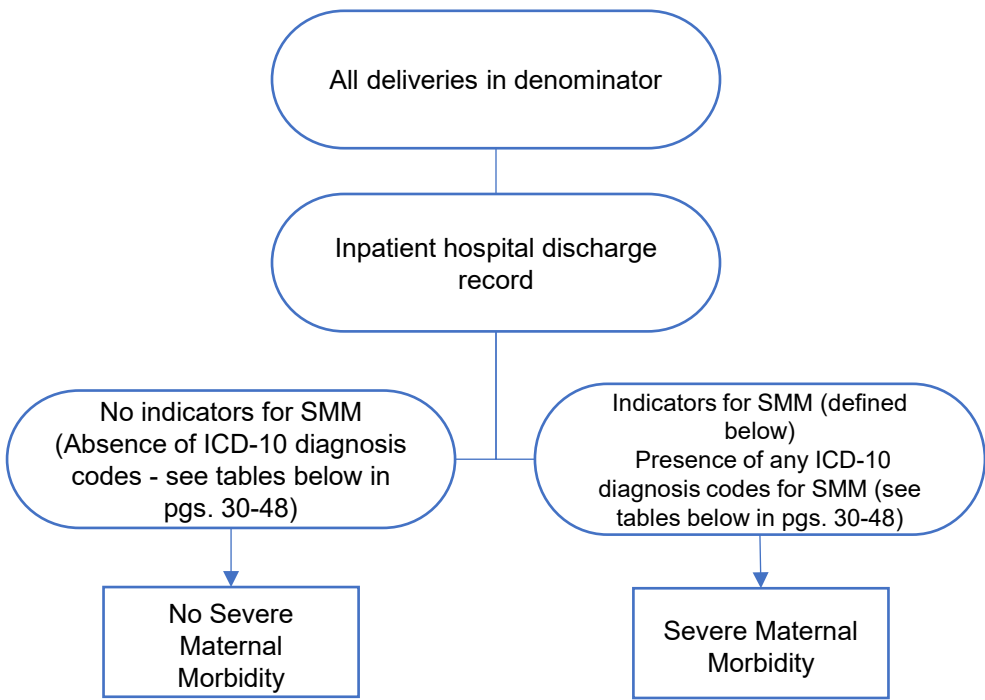

Note that the CDC 2023 SMM case definition was used for this measure and the following SMM measures. The latest CDC case definition was released on May 15, 2024.⁶

Severe Maternal Morbidity (SMM): Acute Myocardial Infarction and Aneurysm

Denominator:

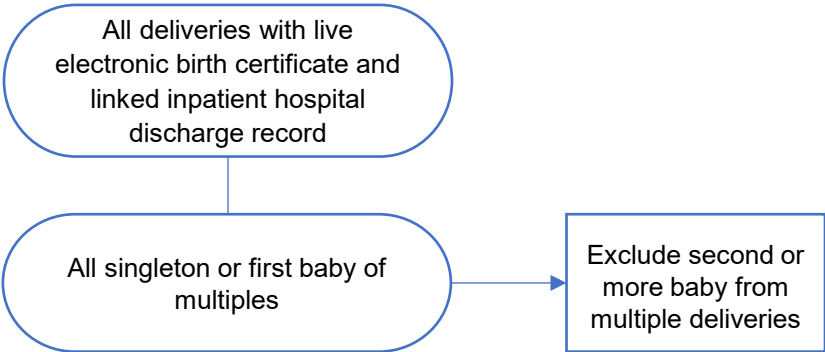

Numerator:

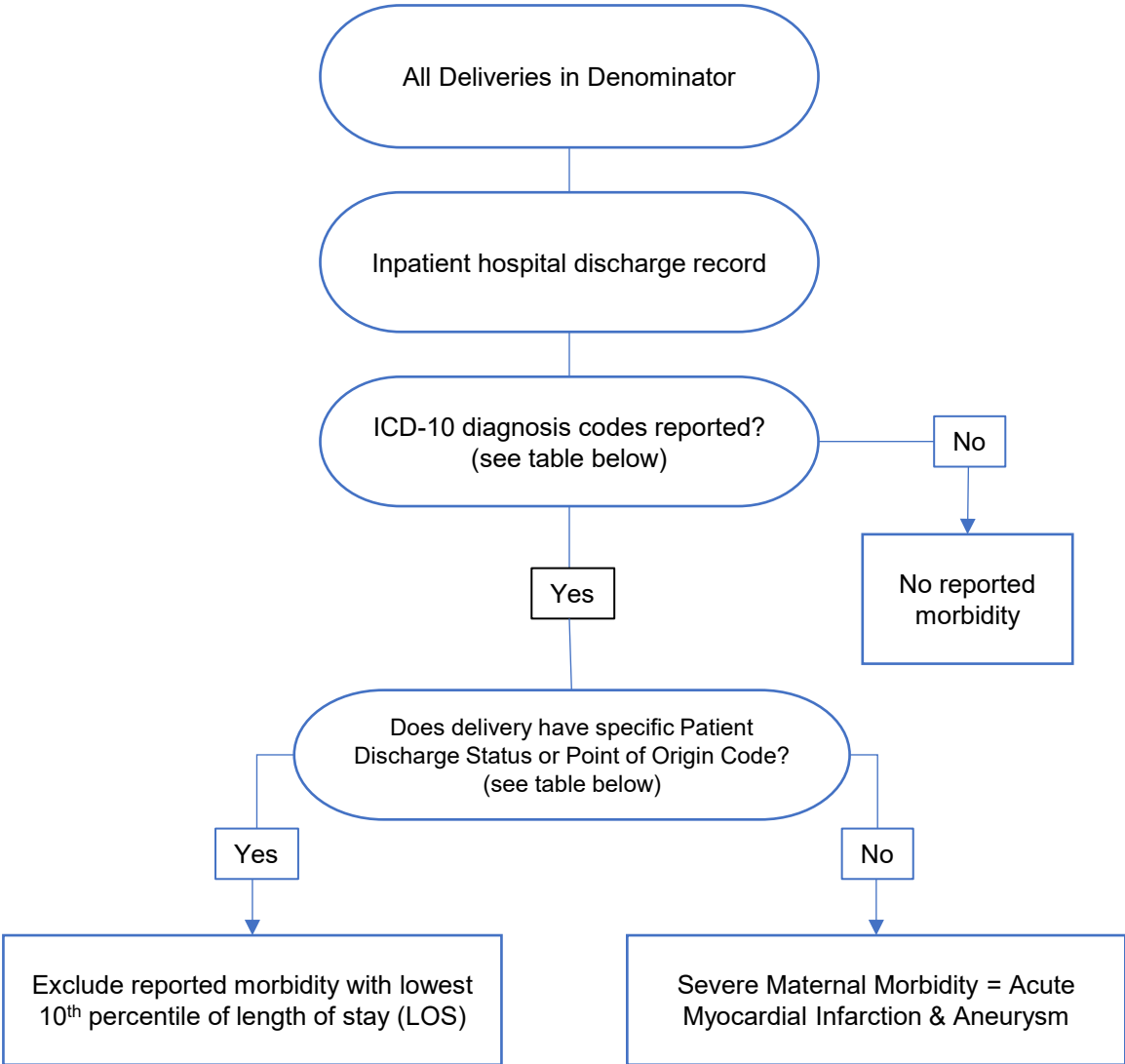

Category	Criteria
Patient Discharge Status (Discharge [Patient] Status Code) ¹	Discharged/Transferred to home/self-care (routine discharge), Discharged to home under care of organized home health service provider, Left against medical advice, Discharged/Transferred to Court/Law Enforcement, Discharged to home or self-care with a planned acute care hospital inpatient readmission
Point of Origin Code (Admission Source Type) ¹	Non-Health Care Facility Point of Origin, Clinic or Physicians Office, Court Law Enforcement
ICD-10 Diagnosis codes for Acute Myocardial Infarction & Aneurysm ⁶	I21.01, I21.02, I21.09, I21.11, I21.19, I21.21, I21.29, I21.3, I21.4, I21.9, I21.A1, I21.A9, I22.0, I22.1, I22.2, I22.8, I22.9, I71.00, I71.01, I71.02, I71.03, I71.1, I71.2, I71.3, I71.4, I71.5, I71.6, I71.8, I71.9, I79.0

Severe Maternal Morbidity (SMM): Acute Renal Failure

Denominator:

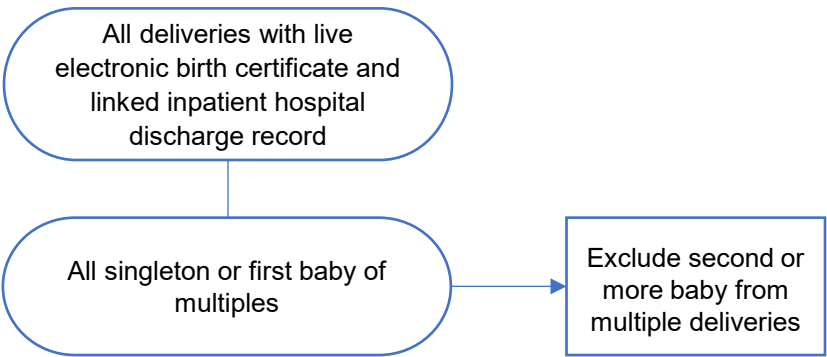

Numerator:

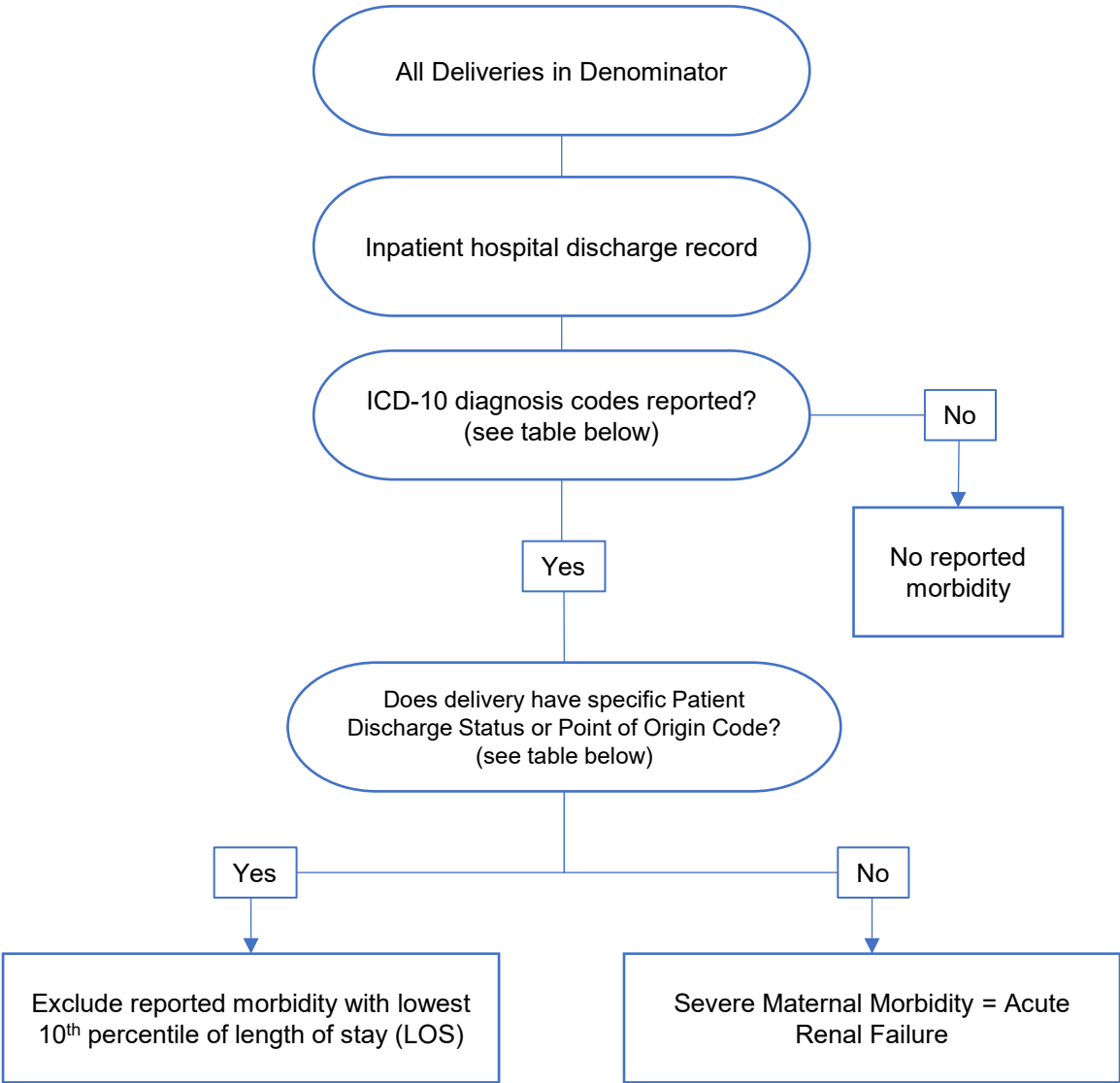

Category	Criteria
Patient Discharge Status (Discharge [Patient] Status Code) ¹	Discharged/Transferred to home/self-care (routine discharge), Discharged to home under care of organized home health service provider, Left against medical advice, Discharged/Transferred to Court/Law Enforcement, Discharged to home or self-care with a planned acute care hospital inpatient readmission
Point of Origin Code (Admission Source Type) ¹	Non-Health Care Facility Point of Origin, Clinic or Physicians Office, Court Law Enforcement
ICD-10 Diagnosis codes for Acute Renal Failure ⁶	N17.0, N17.1, N17.2, N17.8, N17.9, O90.4

Severe Maternal Morbidity (SMM): Adult Respiratory Distress Syndrome (ARDS)

Denominator:

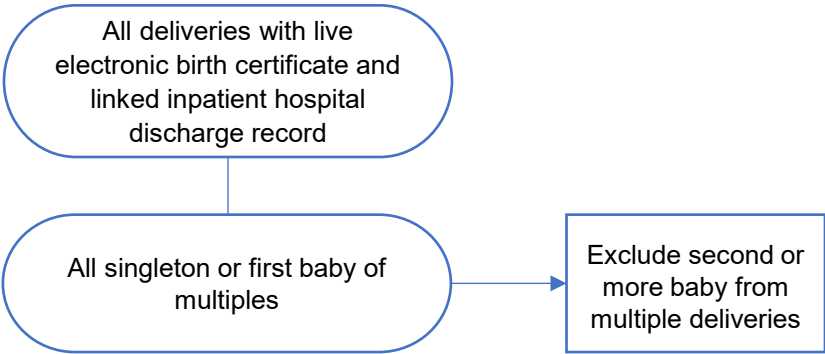

Numerator:

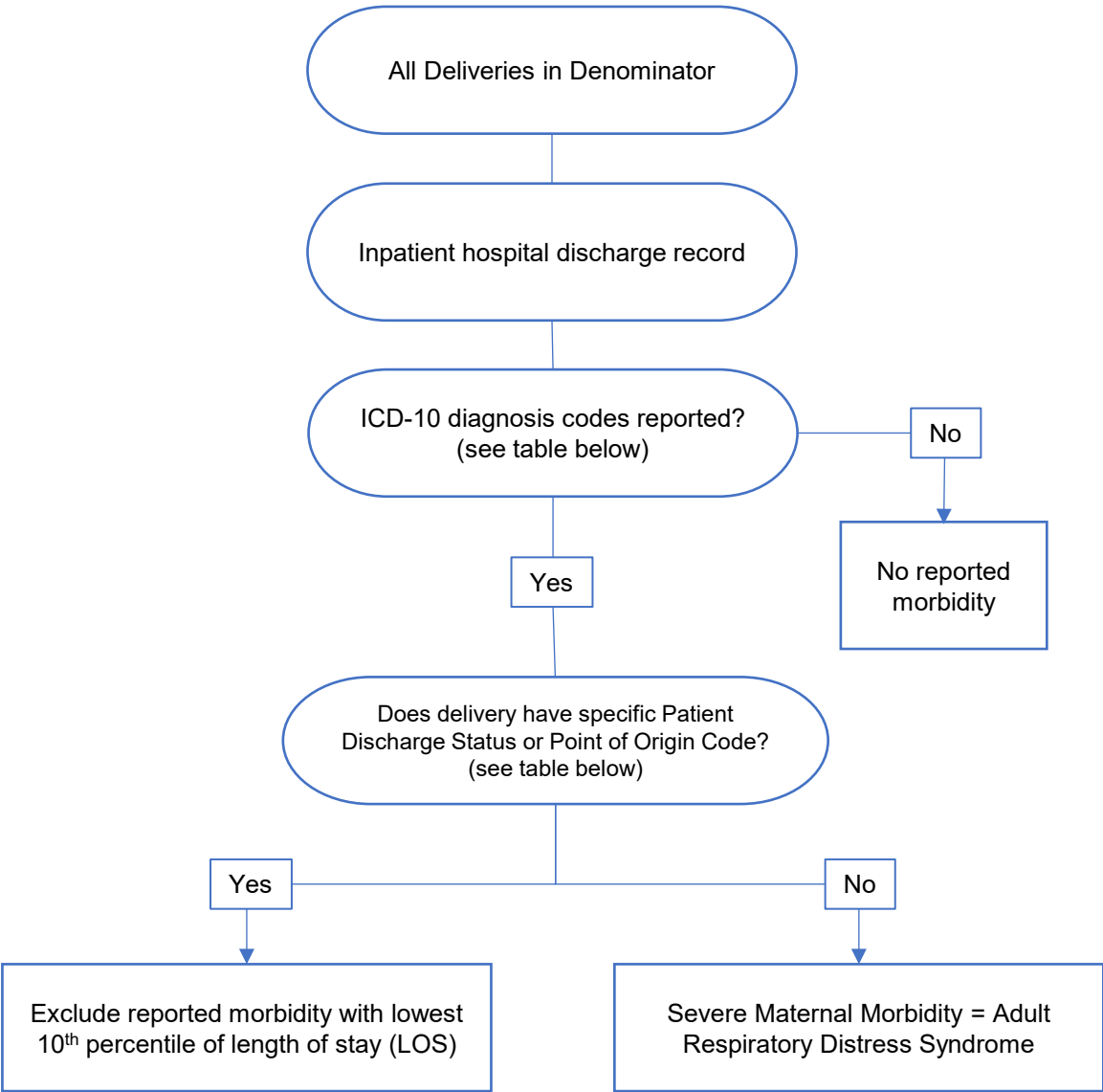

Category	Criteria
Patient Discharge Status (Discharge [Patient] Status Code) ¹	Discharged/Transferred to home/self-care (routine discharge), Discharged to home under care of organized home health service provider, Left against medical advice, Discharged/Transferred to Court/Law Enforcement, Discharged to home or self-care with a planned acute care hospital inpatient readmission
Point of Origin Code (Admission Source Type) ¹	Non-Health Care Facility Point of Origin, Clinic or Physicians Office, Court Law Enforcement
ICD-10 Diagnosis codes for Adult Respiratory Distress Syndrome ⁶	J80, J95.1, J95.2, J95.3, J95.821, J95.822, J96.00, J96.01, J96.02, J96.20, J96.21, J96.22, R09.2

Severe Maternal Morbidity (SMM): Air and Thrombotic Embolism

Denominator:

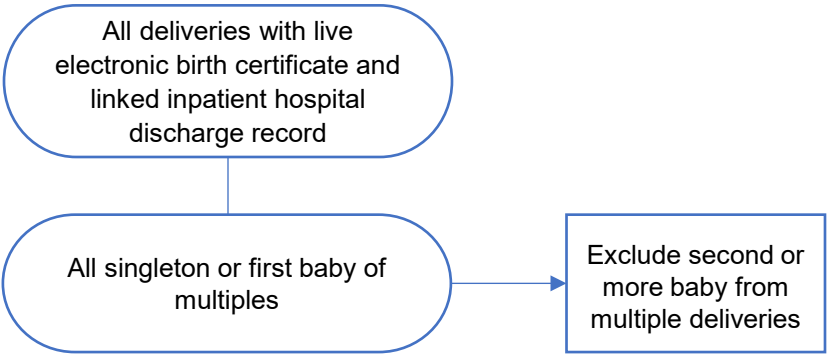

Numerator:

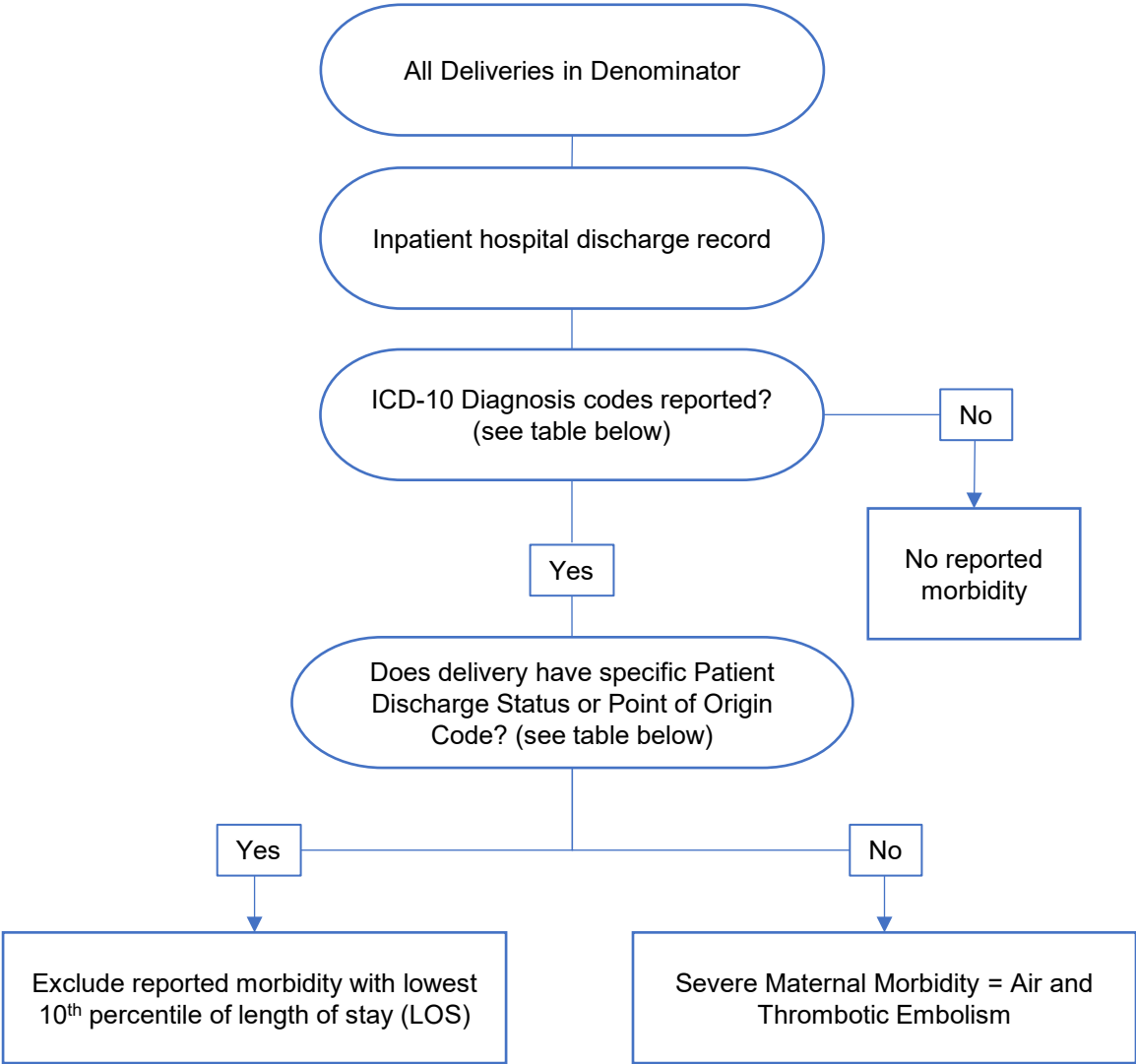

Category	Criteria
Patient Discharge Status (Discharge [Patient] Status Code) ¹	Discharged/Transferred to home/self-care (routine discharge), Discharged to home under care of organized home health service provider, Left against medical advice, Discharged/Transferred to Court/Law Enforcement, Discharged to home or self-care with a planned acute care hospital inpatient readmission
Point of Origin Code (Admission Source Type) ¹	Non-Health Care Facility Point of Origin, Clinic or Physicians Office, Court Law Enforcement
ICD-10 Diagnosis codes for Air and Thrombotic Embolism ⁶	I26.01, I26.02, I26.09, I26.90, I26.92, I26.99, O88.011, O88.012, O88.013, O88.019, O88.02, O88.03, O88.211, O88.212, O88.213, O88.219, O88.22, O88.23, O88.311, O88.312, O88.313, O88.319, O88.32, O88.33, O88.81, O88.811, O88.812, O88.813, O88.819, O88.82, O88.83, I26.0

Severe Maternal Morbidity (SMM): Amniotic Fluid Embolism

Denominator:

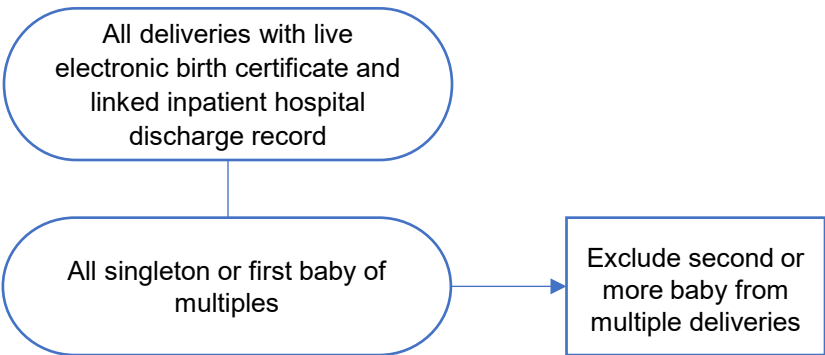

Numerator:

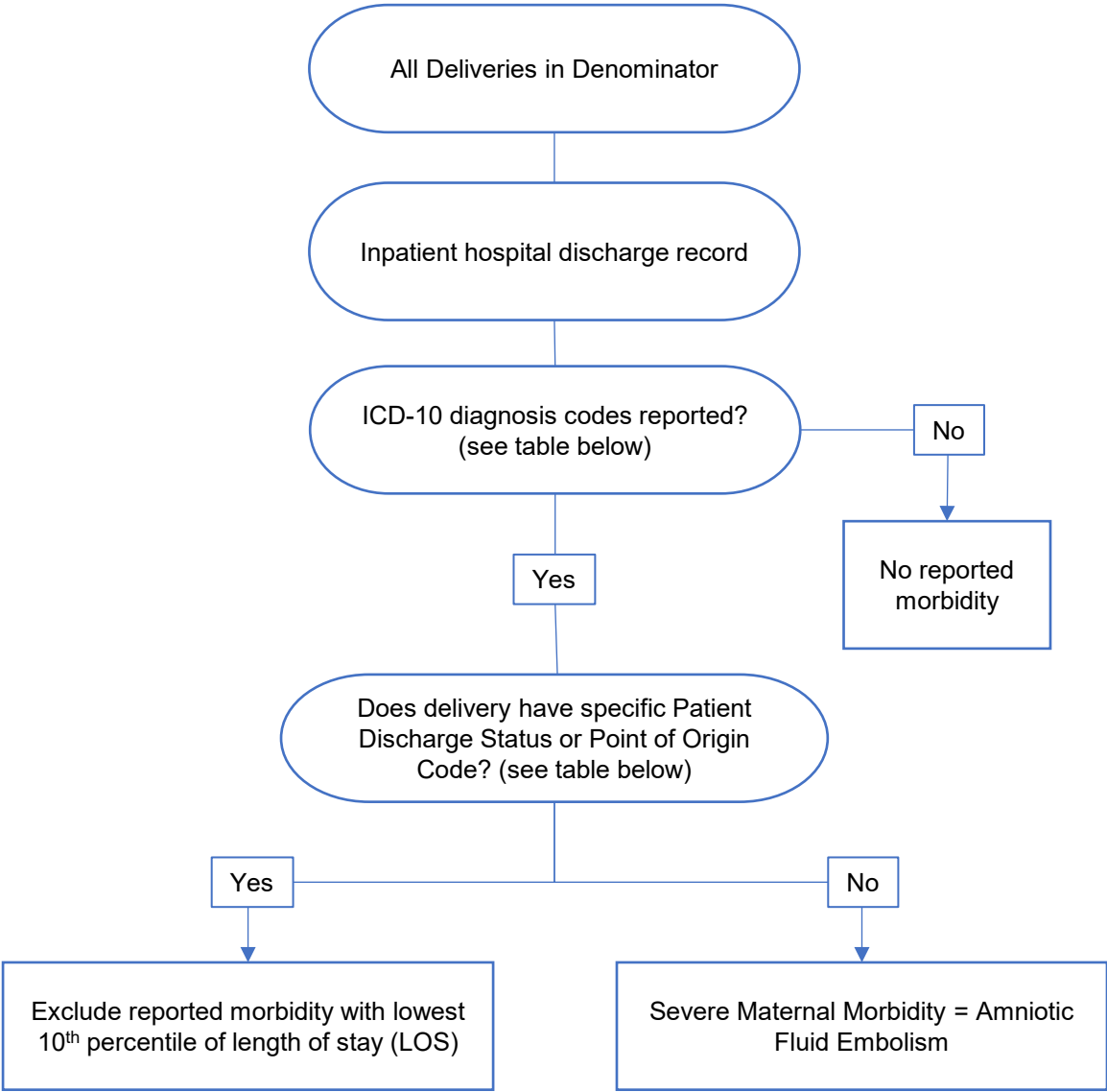

Category	Criteria
Patient Discharge Status (Discharge [Patient] Status Code) ¹	Discharged/Transferred to home/self-care (routine discharge), Discharged to home under care of organized home health service provider, Left against medical advice, Discharged/Transferred to Court/Law Enforcement, Discharged to home or self-care with a planned acute care hospital inpatient readmission
Point of Origin Code (Admission Source Type) ¹	Non-Health Care Facility Point of Origin, Clinic or Physicians Office, Court Law Enforcement
ICD-10 Diagnosis codes for Amniotic Fluid Embolism ⁶	O88.111, O88.112, O88.113, O88.12, O88.13

Severe Maternal Morbidity (SMM): Blood Transfusion

Denominator:

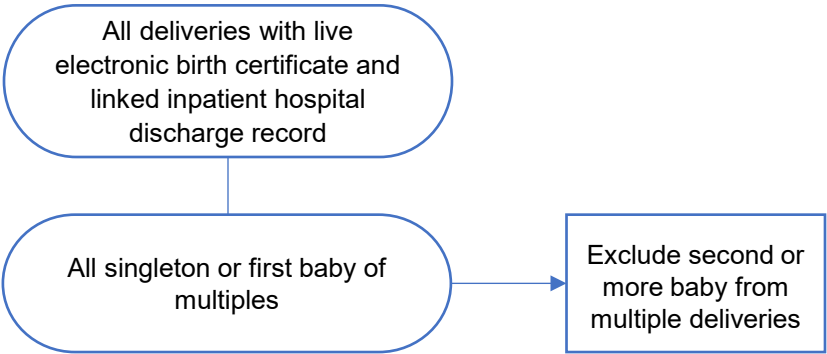

Numerator:

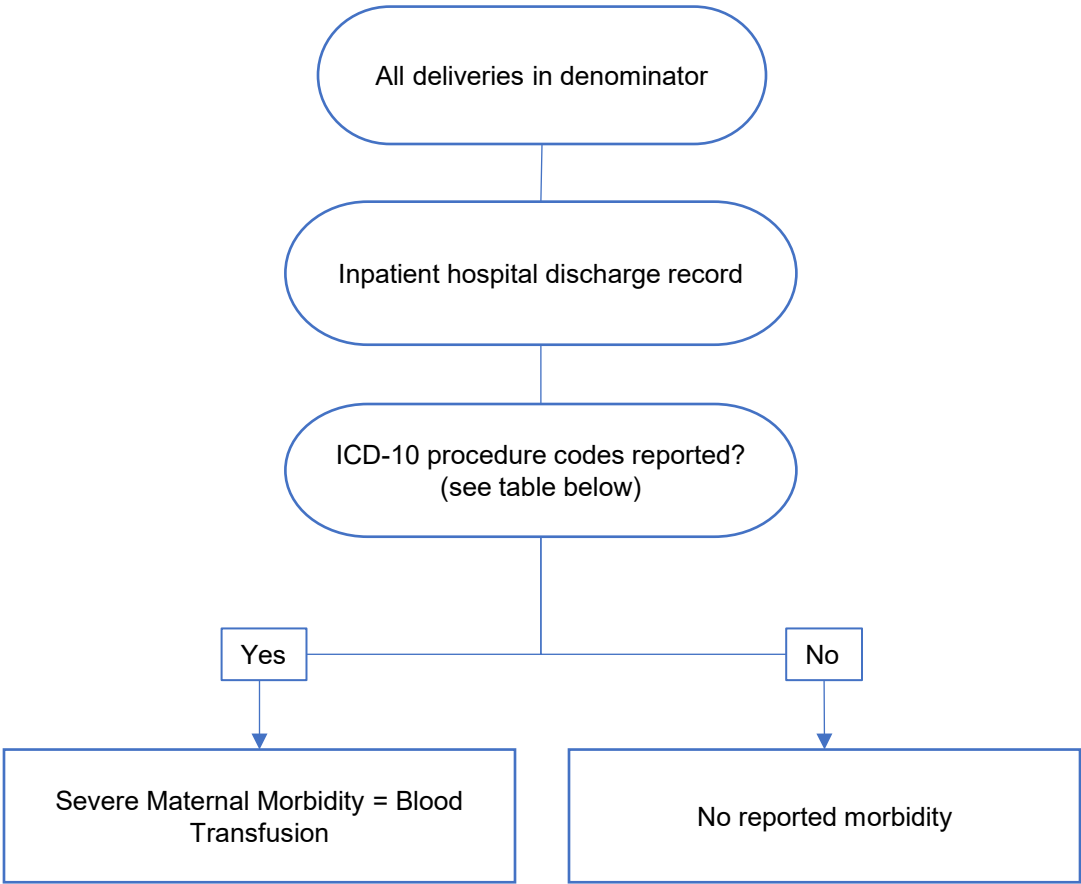

Category	Criteria
ICD-10 Procedure codes for Blood Transfusion ⁶	30233H1, 30233L1, 30233K1, 30233M1, 30233N1, 30233P1, 30233R1, 30233T1, 30240H1, 30240K1, 30240L1, 30240M1, 30240N1, 30240P1, 30240R1, 30240T1, 30243H1, 30243K1, 30243L1, 30243M1, 30243N1, 30243P1, 30243R1, 30243T1, 30233N0, 30233P0, 30240N0, 30240P0, 30243N0, 30243P0

Severe Maternal Morbidity (SMM): Cardiac Arrest/Ventricular Fibrillation/Conversion of Cardiac Rhythm

Denominator:

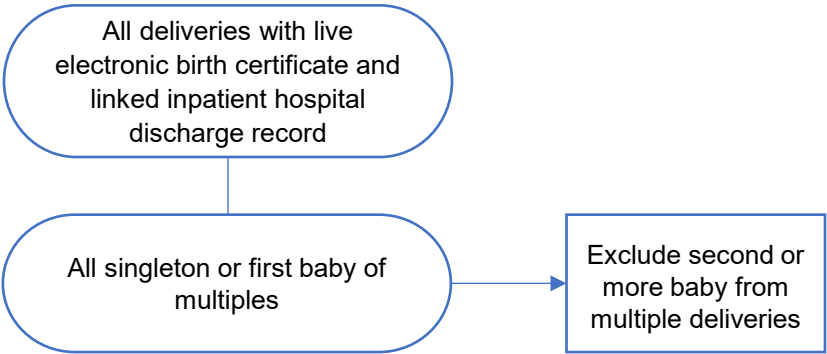

Numerator:

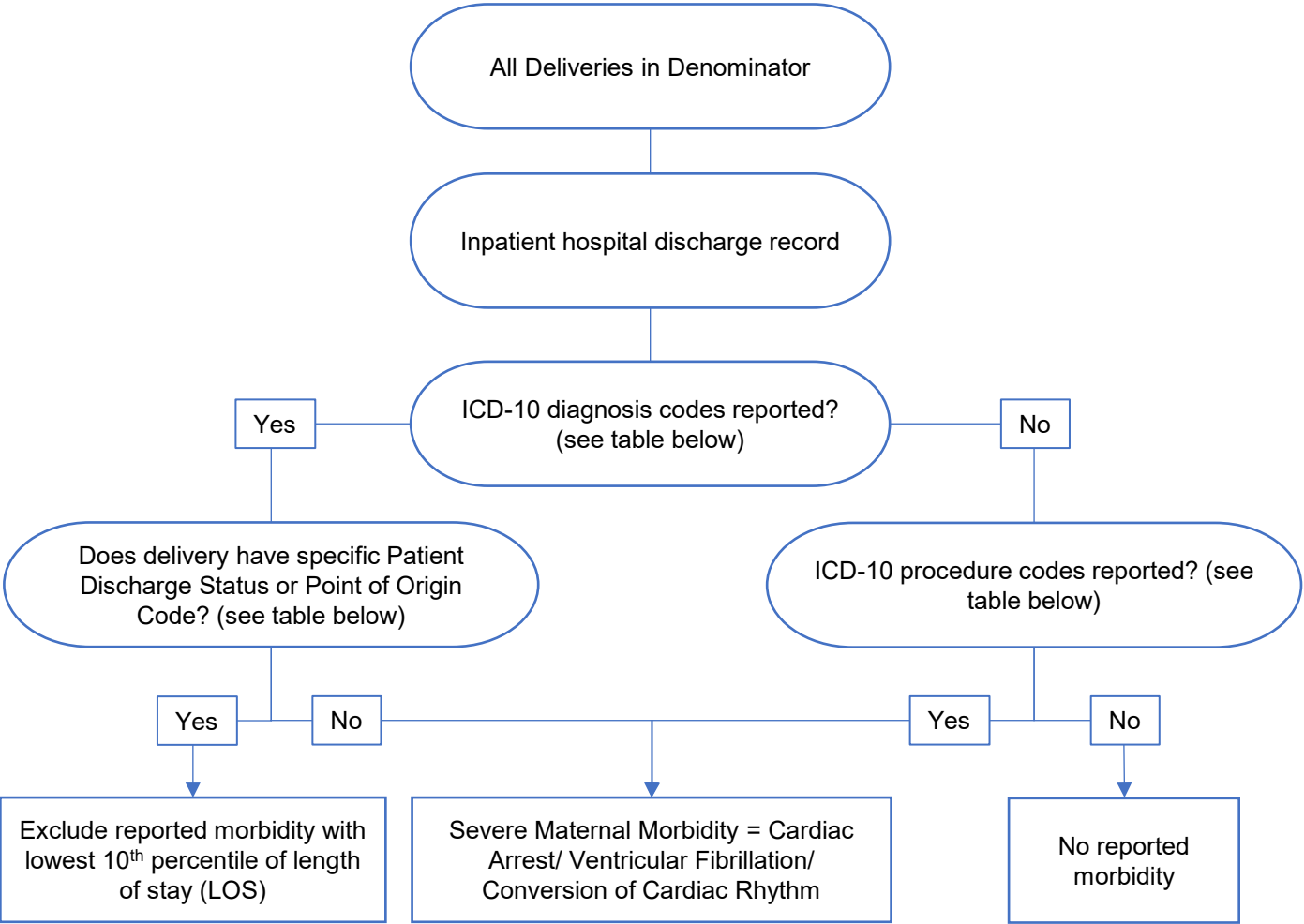

Category	Criteria
Patient Discharge Status (Discharge [Patient] Status Code) ¹	Discharged/Transferred to home/self-care (routine discharge), Discharged to home under care of organized home health service provider, Left against medical advice, Discharged/Transferred to Court/Law Enforcement, Discharged to home or self-care with a planned acute care hospital inpatient readmission
Point of Origin Code (Admission Source Type) ¹	Non-Health Care Facility Point of Origin, Clinic or Physicians Office, Court Law Enforcement
ICD-10 Diagnosis codes for Cardiac Arrest/ Ventricular Fibrillation ⁶	I46.2, I46.8, I46.9, I49.01, I49.02
ICD-10 Procedure codes for Conversion of Cardiac Rhythm ⁶	5A2204Z, 5A12012

Severe Maternal Morbidity (SMM): Disseminated Intravascular Coagulation (DIC)

Denominator:

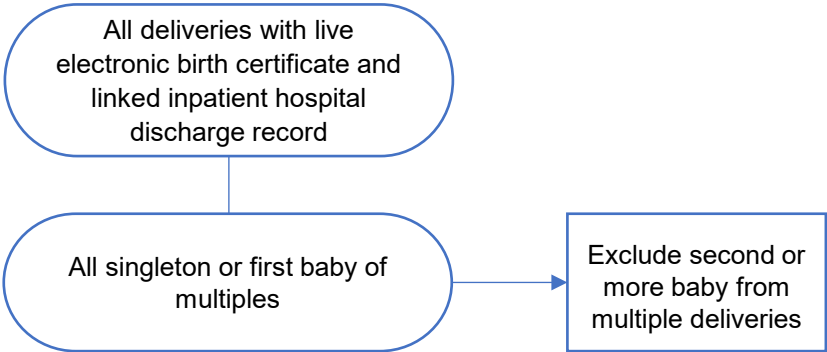

Numerator:

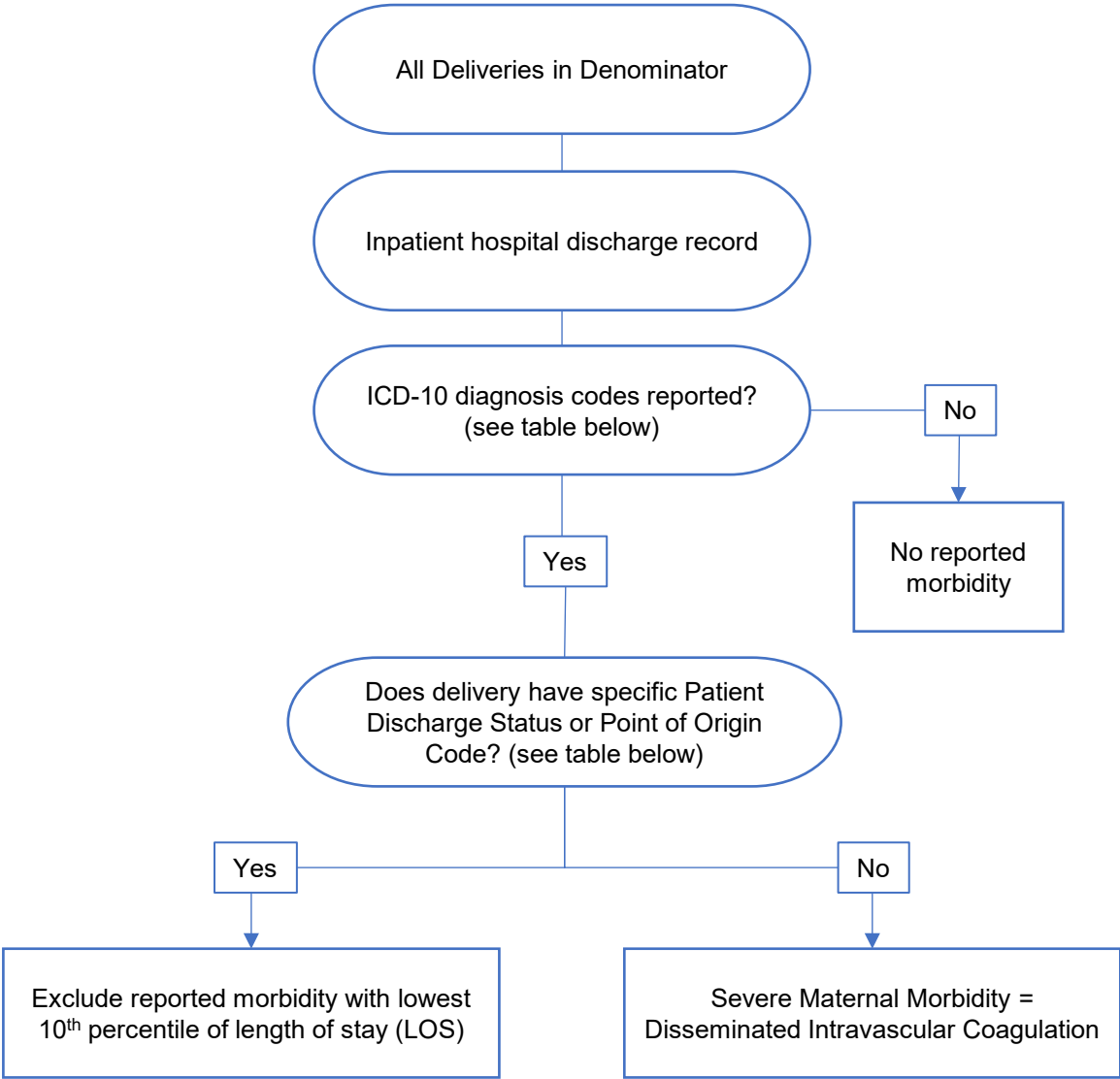

Category	Criteria
Patient Discharge Status (Discharge [Patient] Status Code) ¹	Discharged/Transferred to home/self-care (routine discharge), Discharged to home under care of organized home health service provider, Left against medical advice, Discharged/Transferred to Court/Law Enforcement, Discharged to home or self-care with a planned acute care hospital inpatient readmission
Point of Origin Code (Admission Source Type) ¹	Non-Health Care Facility Point of Origin, Clinic or Physicians Office, Court Law Enforcement
ICD-10 Diagnosis codes for Disseminated Intravascular Coagulation ⁶	D65, D68.8, D68.9, O72.3

Severe Maternal Morbidity (SMM): Eclampsia

Denominator:

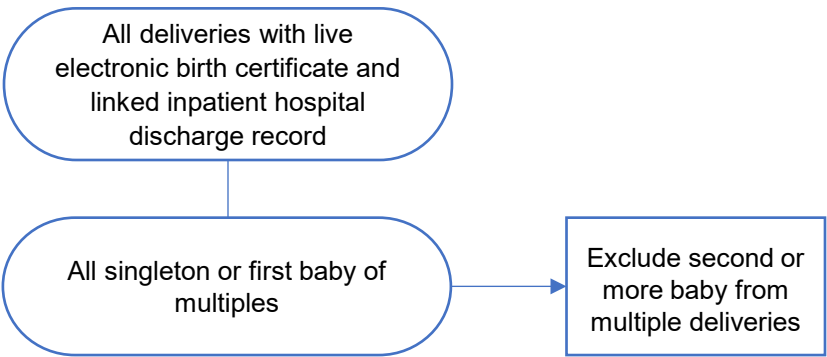

Numerator:

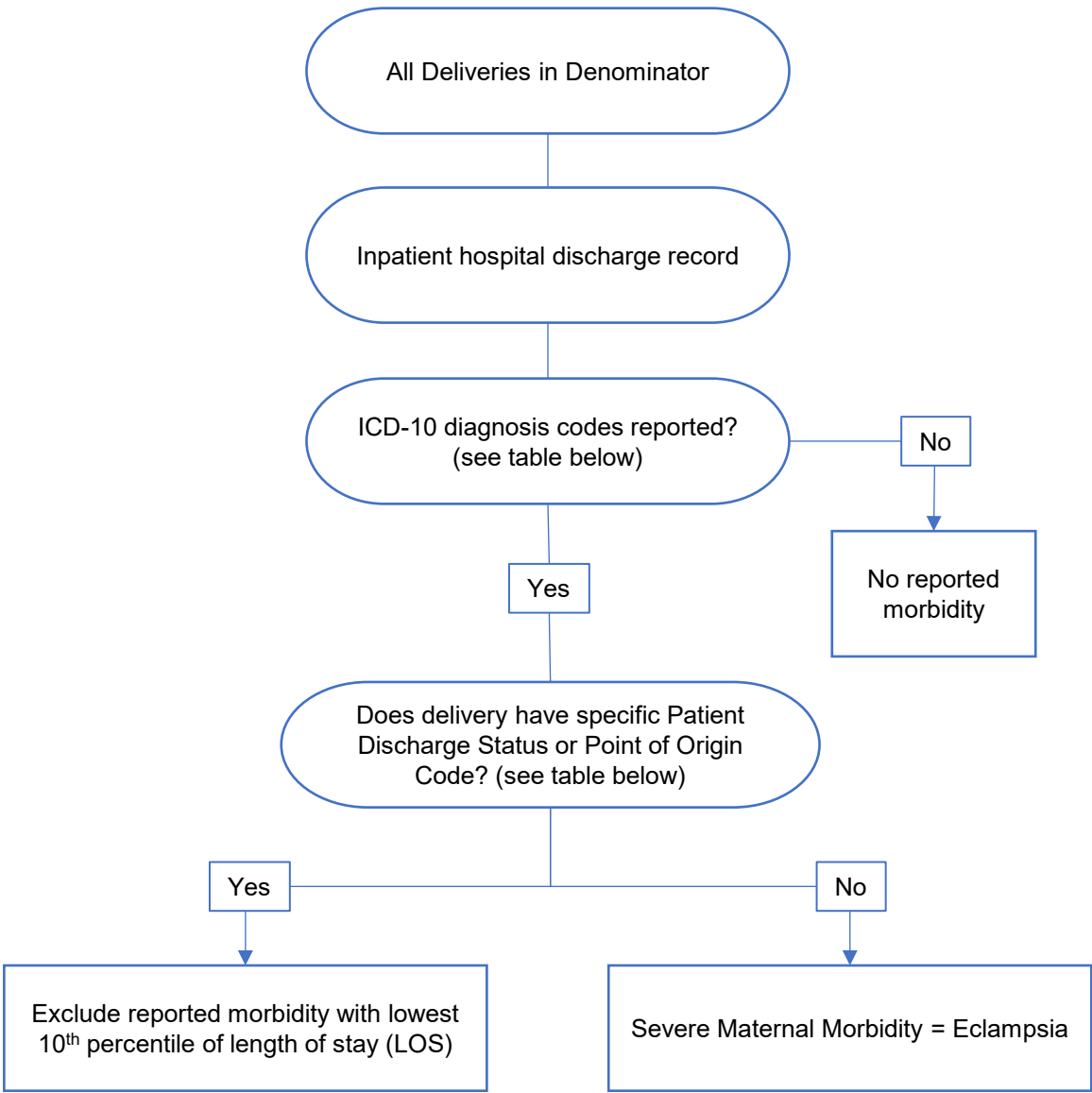

Category	Criteria
Patient Discharge Status (Discharge [Patient] Status Code) ¹	Discharged/Transferred to home/self-care (routine discharge), Discharged to home under care of organized home health service provider, Left against medical advice, Discharged/Transferred to Court/Law Enforcement, Discharged to home or self-care with a planned acute care hospital inpatient readmission
Point of Origin Code (Admission Source Type) ¹	Non-Health Care Facility Point of Origin, Clinic or Physicians Office, Court Law Enforcement
ICD-10 Diagnosis codes for Eclampsia ⁶	O15.00, O15.02, O15.03, O15.1, O15.2, O15.9

Severe Maternal Morbidity (SMM): Heart Failure or Arrest During Surgery/Procedure

Denominator:

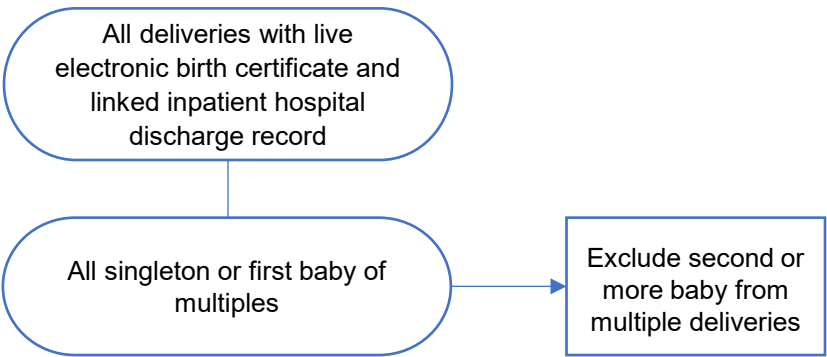

Numerator:

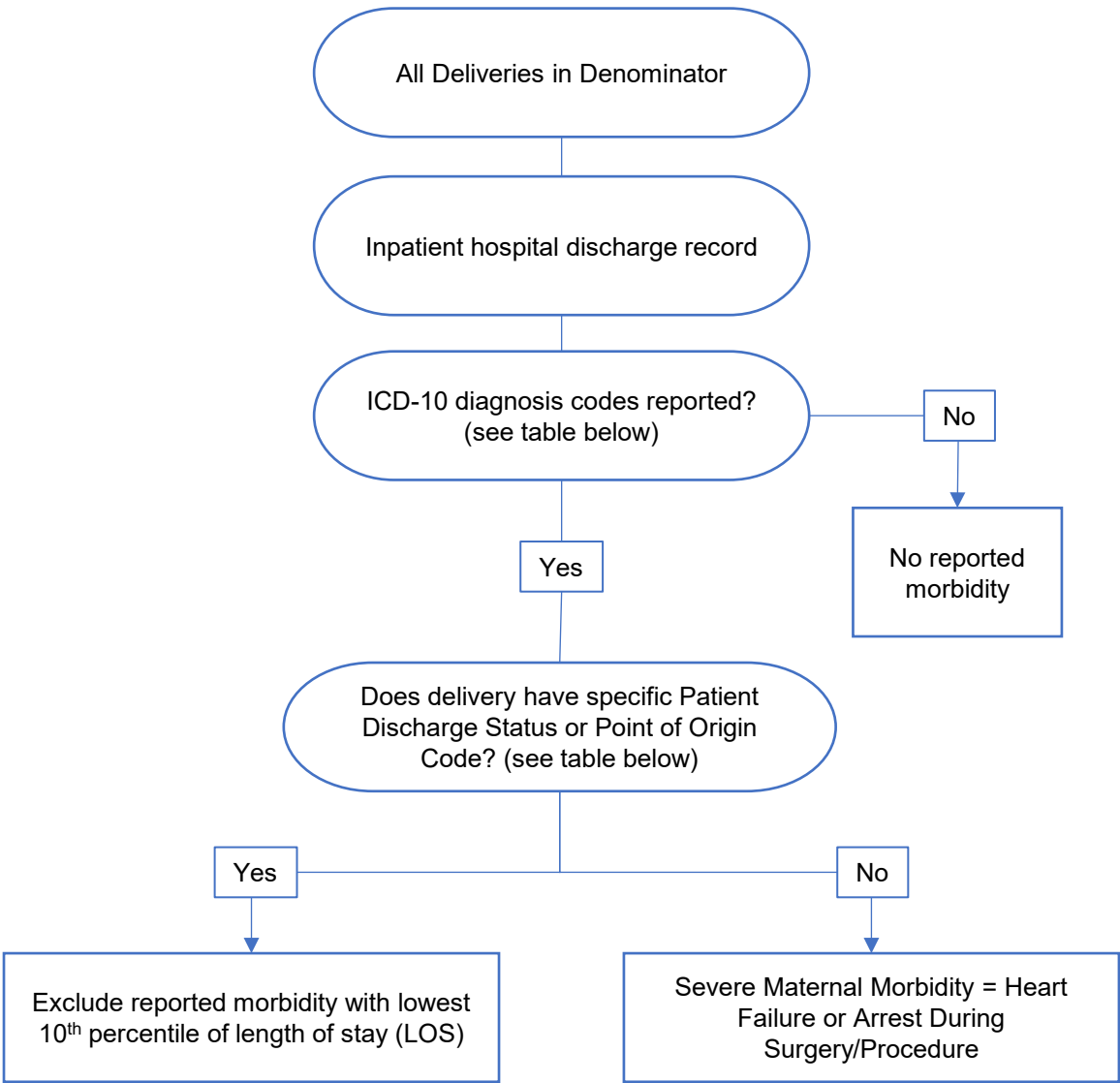

Category	Criteria
Patient Discharge Status (Discharge [Patient] Status Code) ¹	Discharged/Transferred to home/self-care (routine discharge), Discharged to home under care of organized home health service provider, Left against medical advice, Discharged/Transferred to Court/Law Enforcement, Discharged to home or self-care with a planned acute care hospital inpatient readmission
Point of Origin Code (Admission Source Type) ¹	Non-Health Care Facility Point of Origin, Clinic or Physicians Office, Court Law Enforcement
ICD-10 Diagnosis codes for Heart Failure or Arrest During Surgery/Procedure ⁶	I97.120, I97.121, I97.130, I97.131, I97.710, I97.711

Severe Maternal Morbidity (SMM): Hysterectomy

Denominator:

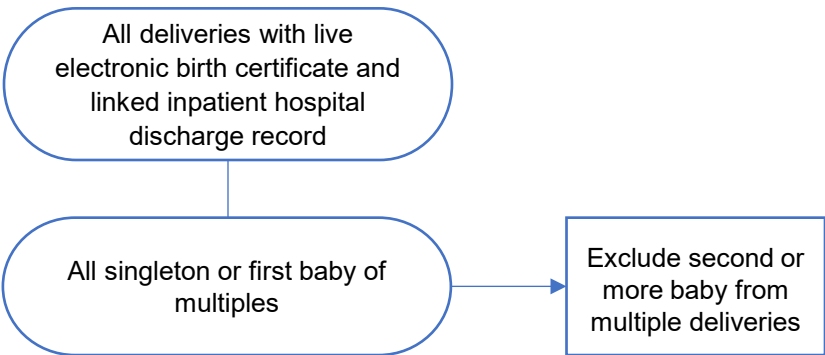

Numerator:

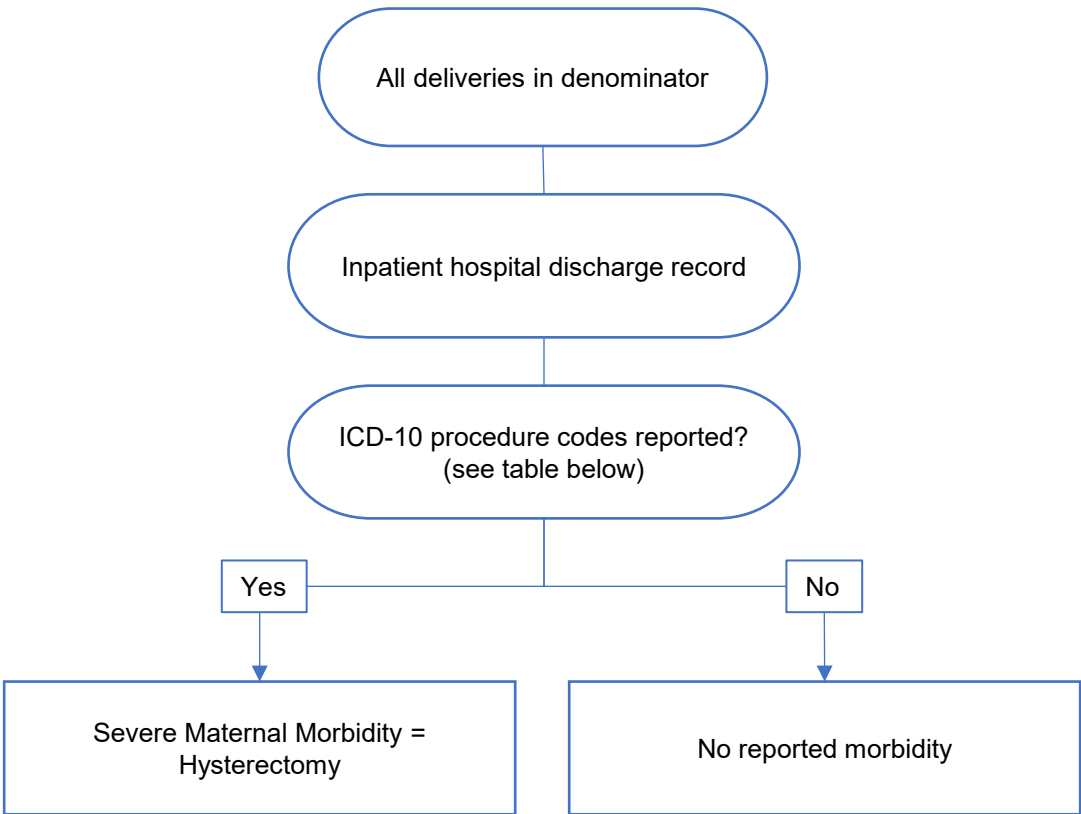

Category	Criteria
ICD-10 Procedure codes for Hysterectomy ⁶	0UT90ZZ, 0UT94ZZ, 0UT97ZZ, 0UT98ZZ, 0UT9FZZ

Severe Maternal Morbidity (SMM): Puerperal Cerebrovascular Disorders

Denominator:

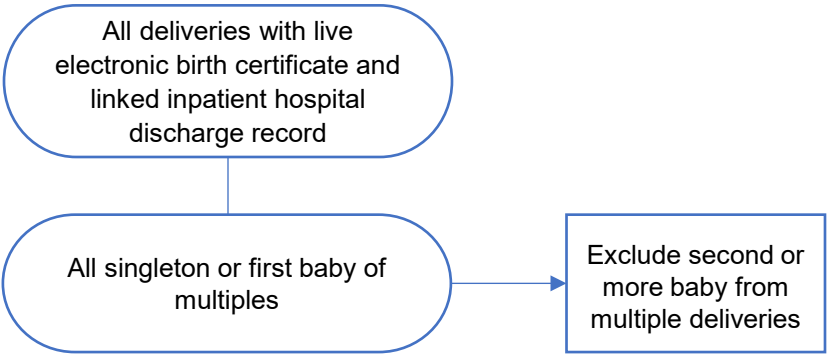

Numerator:

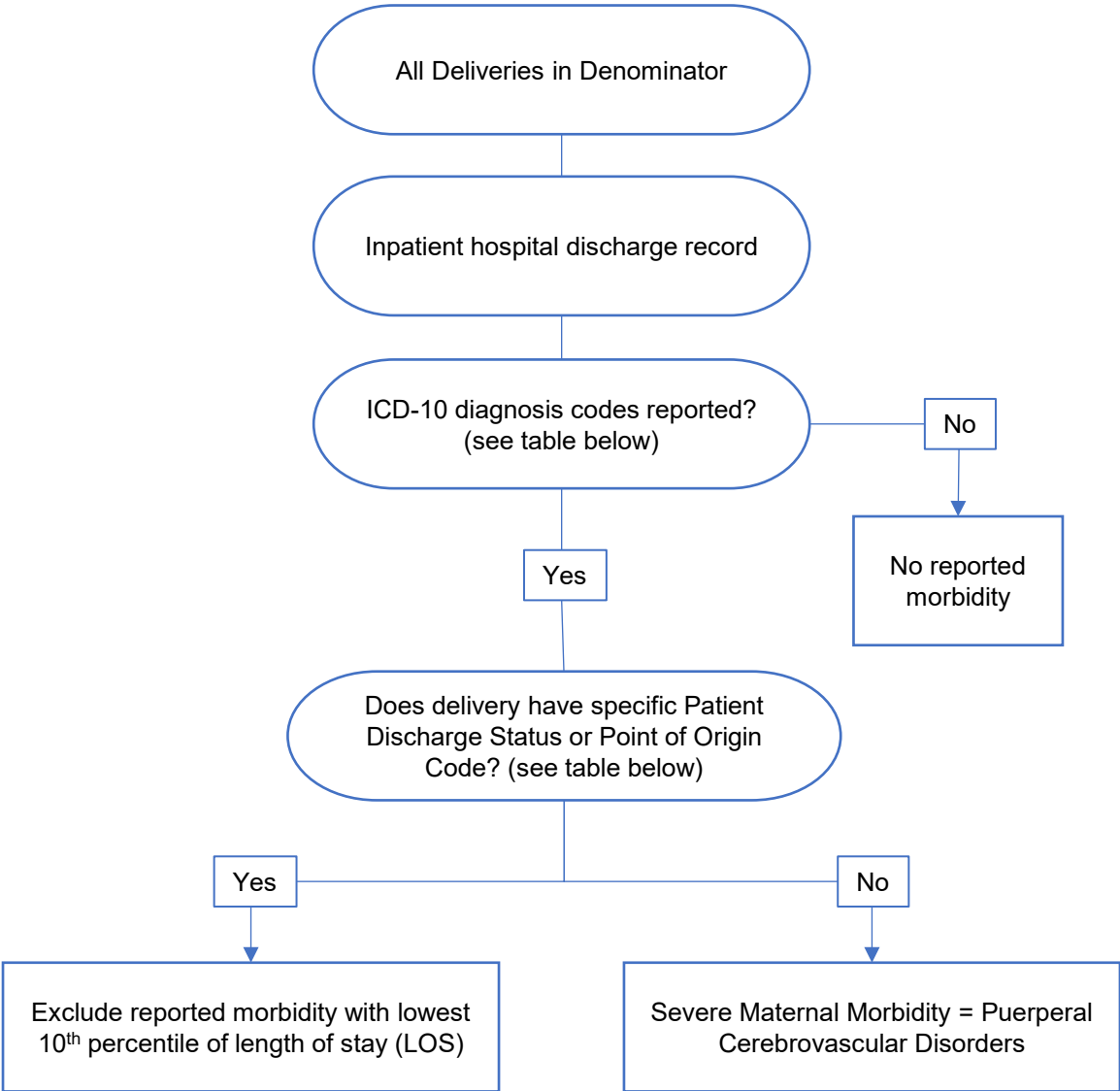

Severe Maternal Morbidity (SMM): Puerperal Cerebrovascular Disorders

Category	Criteria
Patient Discharge Status (Discharge [Patient] Status Code) ¹	Discharged/Transferred to home/self-care (routine discharge), Discharged to home under care of organized home health service provider, Left against medical advice, Discharged/Transferred to Court/Law Enforcement, Discharged to home or self-care with a planned acute care hospital inpatient readmission
Point of Origin Code (Admission Source Type) ¹	Non-Health Care Facility Point of Origin, Clinic or Physicians Office, Court Law Enforcement
ICD-10 Diagnosis codes for Puerperal Cerebrovascular Disorders ⁶	I60.0, I60.01, I60.02, I60.1, I60.10, I60.11, I60.12, I60.2, I60.3, I60.30, I60.31, I60.32, I60.4, I60.5, I60.50, I60.51, I60.52, I60.6, I60.7, I60.8, I60.9, I61.1, I61.2, I61.3, I61.4, I61.5, I61.6, I61.8, I61.9, I62.0, I62.00, I62.01, I62.02, I62.03, I62.1, I62.9, I63.0, I63.00, I63.01, I63.011, I63.012, I63.013, I63.019, I63.02, I63.03, I63.031, I63.032, I63.033, I63.039, I63.09, I63.1, I63.10, I63.11, I63.111, I63.112, I63.113, I63.119, I63.12, I63.13, I63.131, I63.132, I63.133, I63.139, I63.19, I63.2, I63.20, I63.21, I63.211, I63.212, I63.213, I63.219, I63.22, I63.23, I63.231, I63.232, I63.233, I63.239, I63.29, I63.30, I63.31, I63.311, I63.312, I63.313, I63.319, I63.32, I63.321, I63.322, I63.323, I63.329, I63.33, I63.331, I63.332, I63.333, I63.339, I63.34, I63.341, I63.342, I63.343, I63.349, I63.39, I63.40, I63.41, I63.411, I63.412, I63.413, I63.419, I63.42, I63.421, I63.422, I63.423, I63.429, I63.43, I63.431, I63.432, I63.433, I63.439, I63.44, I63.441, I63.442, I63.443, I63.449, I63.49, I63.50, I63.51, I63.511, I63.512, I63.513, I63.519, I63.52, I63.521, I63.522, I63.523, I63.529, I63.53, I63.531, I63.532, I63.533, I63.539, I63.54, I63.541, I63.542, I63.543, I63.549, I63.59, I63.6, I63.8, I63.81, I63.89, I63.9, I65.0, I65.01, I65.02, I65.03, I65.09, I65.1, I65.2, I65.21, I65.22, I65.23, I65.29, I65.8, I65.9, I66.0, I66.01, I66.02, I66.03, I66.09, I66.1, I66.11, I66.12, I66.13, I66.19, I66.2, I66.21, I66.22, I66.23, I66.29, I66.3, I66.8, I66.9, I67.0, I67.1, I67.2, I67.3, I67.4, I67.5, I67.6, I67.7, I67.8, I67.81, I67.82, I67.83, I67.841, I67.848, I67.850, I67.858, I67.89, I67.9, I68.0, I68.2, I68.8, O22.51, O22.52, O22.53, I97.810, I97.811, I97.820, I97.821, O87.3

Severe Maternal Morbidity (SMM): Pulmonary Edema or Acute Congestive Heart Failure

Denominator:

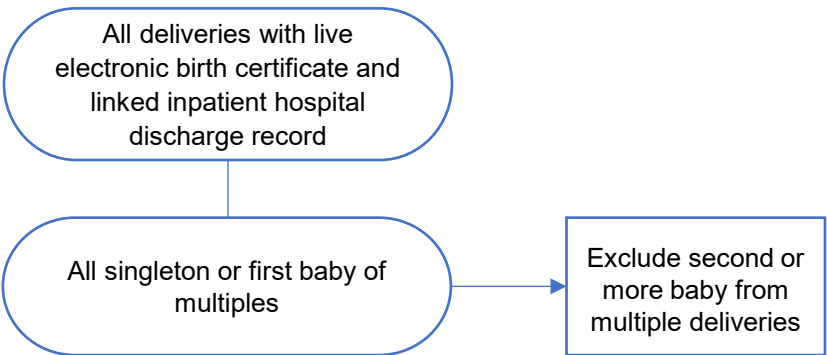

Numerator:

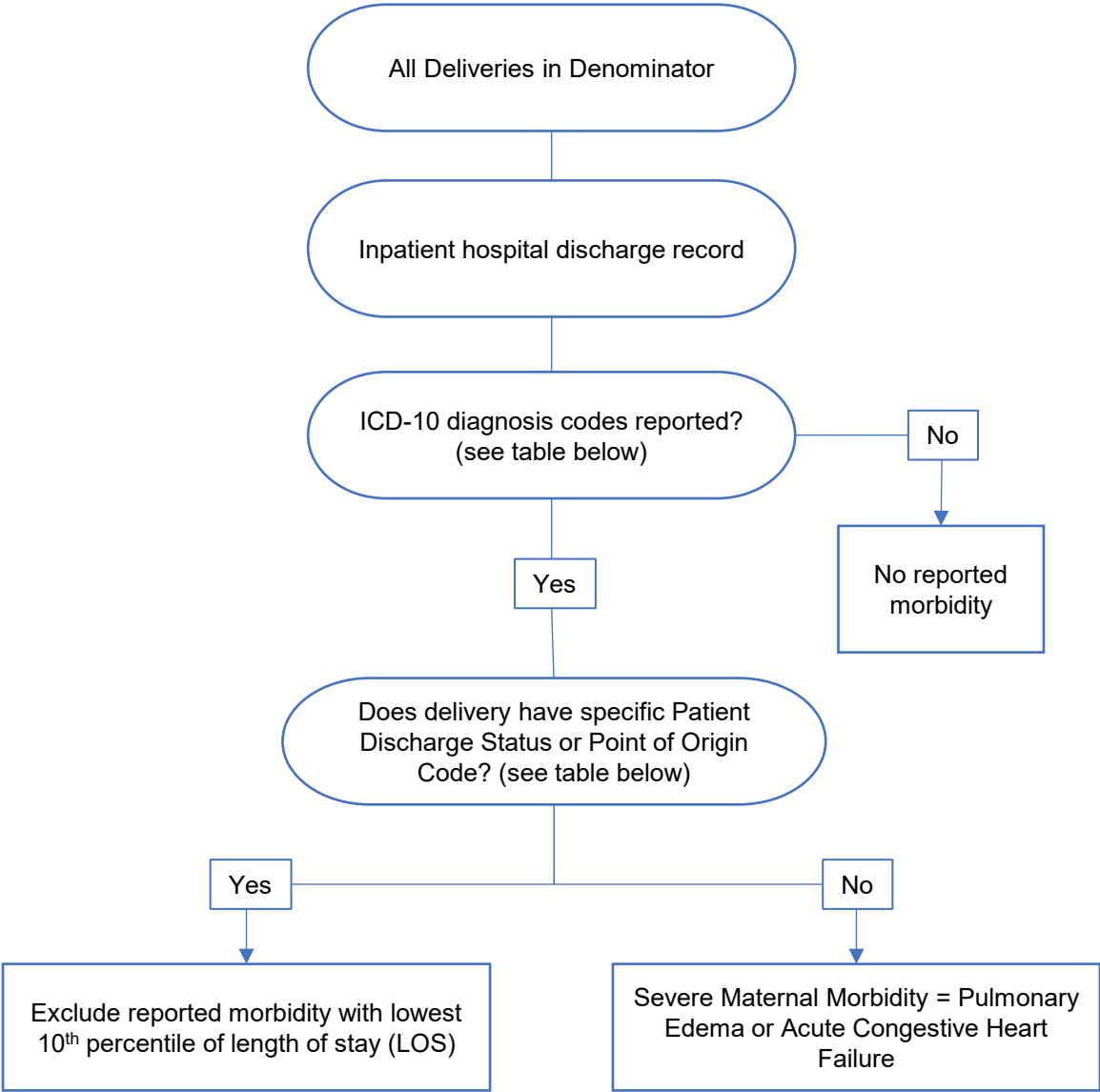

Category	Criteria
Patient Discharge Status (Discharge [Patient] Status Code) ¹	Discharged/Transferred to home/self-care (routine discharge), Discharged to home under care of organized home health service provider, Left against medical advice, Discharged/Transferred to Court/Law Enforcement, Discharged to home or self-care with a planned acute care hospital inpatient readmission
Point of Origin Code (Admission Source Type) ¹	Non-Health Care Facility Point of Origin, Clinic or Physicians Office, Court Law Enforcement
ICD-10 Diagnosis codes for Pulmonary Edema ⁶	J81.0, I50.1, I50.20, I50.21, I50.23, I50.30, I50.31, I50.33, I50.40, I50.41, I50.43, I50.9

Severe Maternal Morbidity (SMM): Sepsis

Denominator:

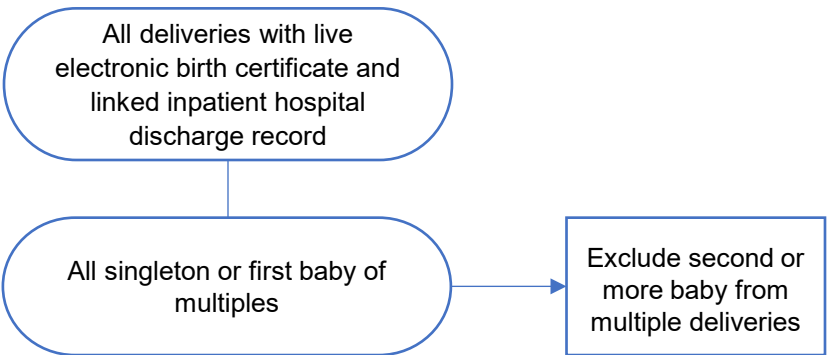

Numerator:

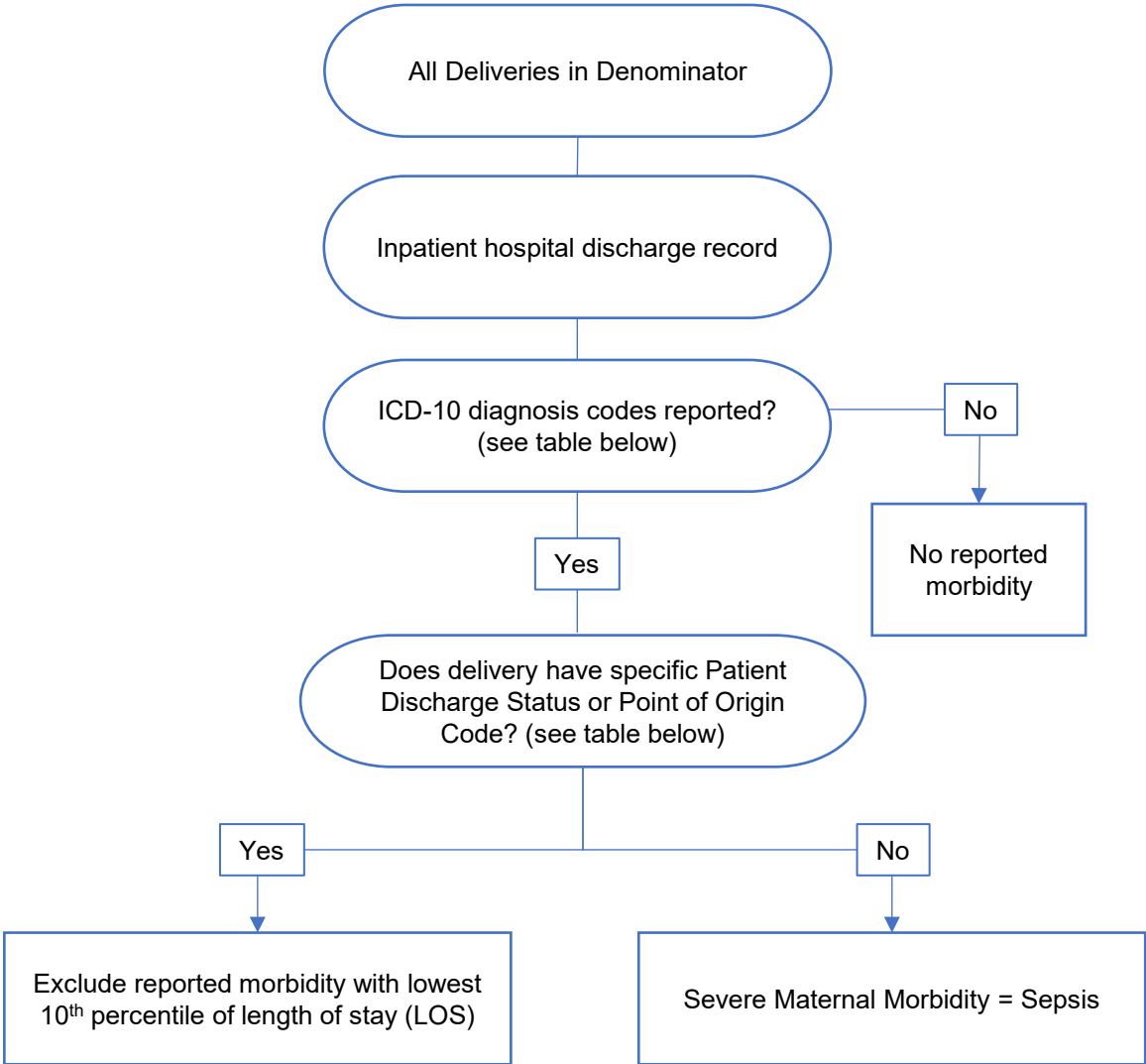

Category	Criteria
Patient Discharge Status (Discharge [Patient] Status Code) ¹	Discharged/Transferred to home/self-care (routine discharge), Discharged to home under care of organized home health service provider, Left against medical advice, Discharged/Transferred to Court/Law Enforcement, Discharged to home or self-care with a planned acute care hospital inpatient readmission
Point of Origin Code (Admission Source Type) ¹	Non-Health Care Facility Point of Origin, Clinic or Physicians Office, Court Law Enforcement
ICD-10 Diagnosis codes for Sepsis ⁶	O85, O86.04, T80.211A, T81.4XXA, T81.44, T81.44XA, T81.44XD, T81.44XS, R65.20, A40.0, A40.1, A40.3, A40.8, A40.9, A41.01, A41.02, A41.1, A41.2, A41.3, A41.4, A41.50, A41.51, A41.52, A41.53, A41.59, A41.81, A41.89, A41.9, A32.7

Severe Maternal Morbidity (SMM): Severe Anesthesia Complications

Denominator:

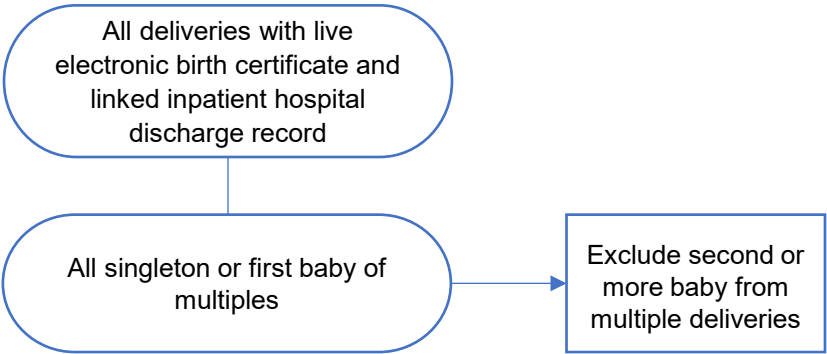

Numerator:

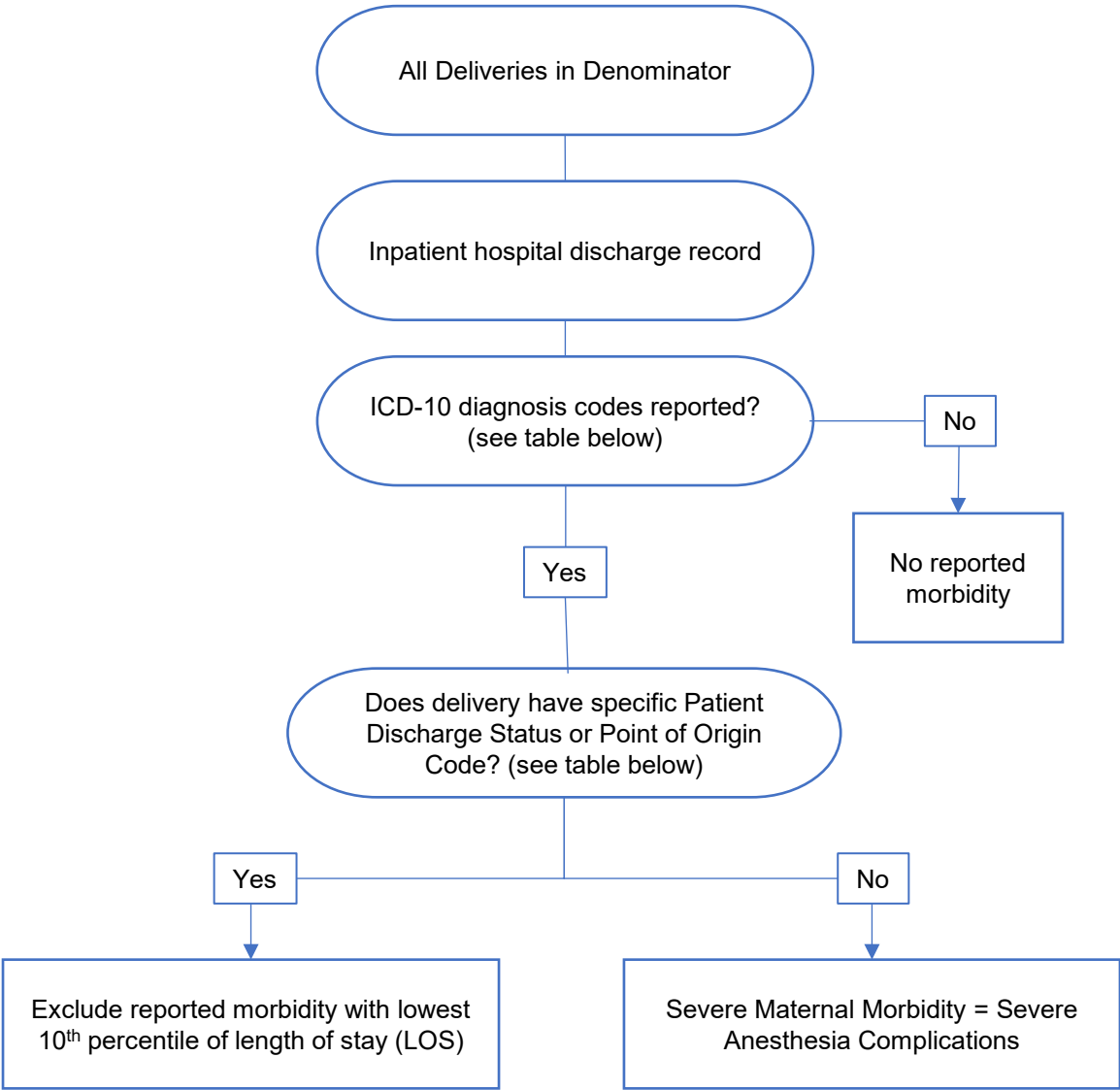

Category	Criteria
Patient Discharge Status (Discharge [Patient] Status Code) ¹	Discharged/Transferred to home/self-care (routine discharge), Discharged to home under care of organized home health service provider, Left against medical advice, Discharged/Transferred to Court/Law Enforcement, Discharged to home or self-care with a planned acute care hospital inpatient readmission
Point of Origin Code (Admission Source Type) ¹	Non-Health Care Facility Point of Origin, Clinic or Physicians Office, Court Law Enforcement
ICD-10 Diagnosis codes for Severe Anesthesia Complications ⁶	O74.0, O74.1, O74.2, O74.3, O89.01, O89.09, O89.1, O89.2

Severe Maternal Morbidity (SMM): Shock

Denominator:

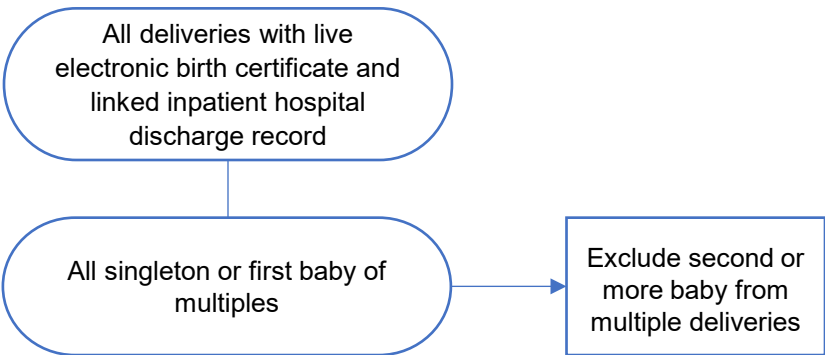

Numerator:

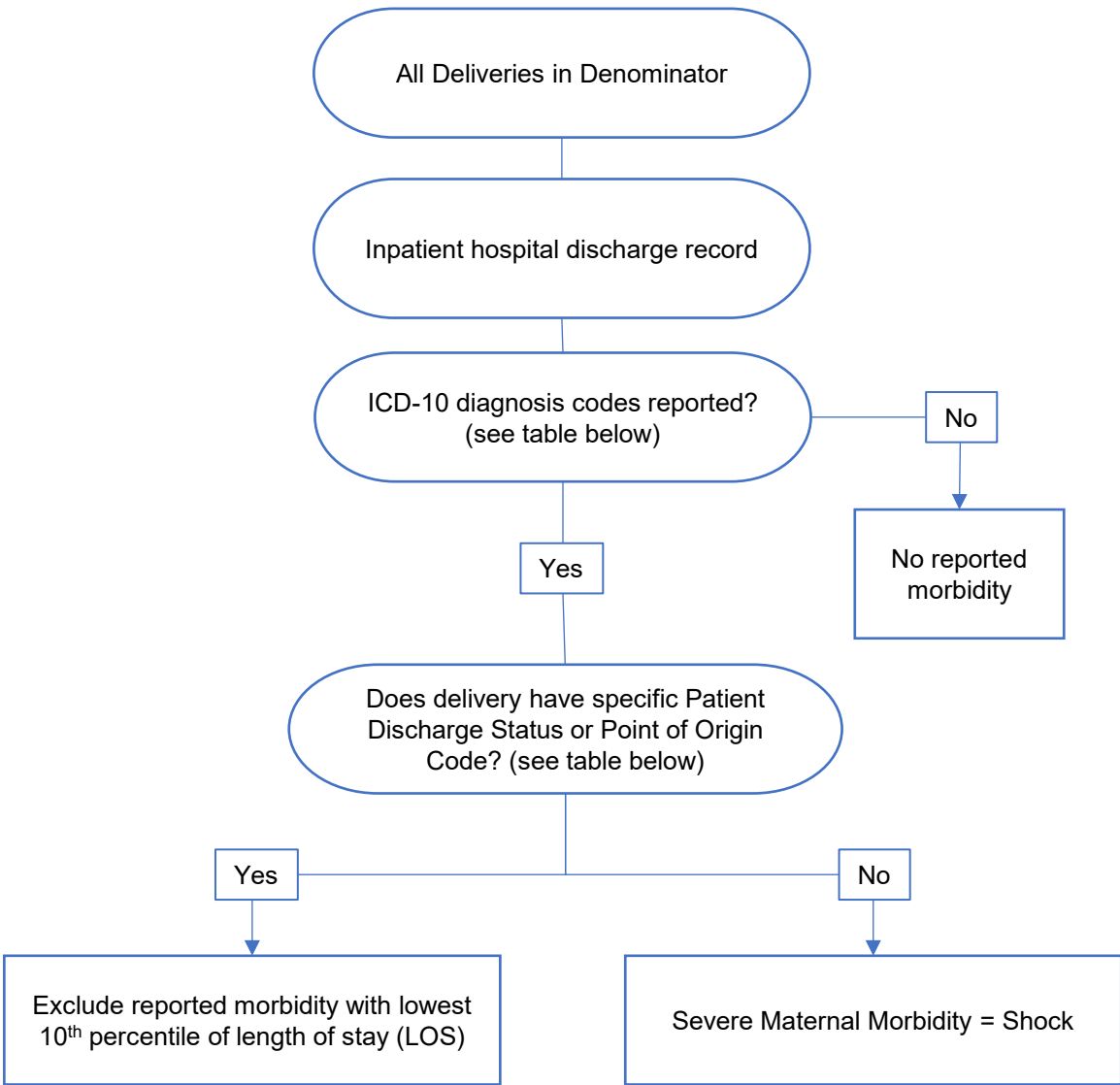

Category	Criteria
Patient Discharge Status (Discharge [Patient] Status Code) ¹	Discharged/Transferred to home/self-care (routine discharge), Discharged to home under care of organized home health service provider, Left against medical advice, Discharged/Transferred to Court/Law Enforcement, Discharged to home or self-care with a planned acute care hospital inpatient readmission
Point of Origin Code (Admission Source Type) ¹	Non-Health Care Facility Point of Origin, Clinic or Physicians Office, Court Law Enforcement
ICD-10 Diagnosis codes for Shock ⁶	O75.1, R57.0, R57.1, R57.8, R57.9, R65.21, T78.2XXA, T88.2XXA, T88.6XXA, T81.10XA, T81.11XA, T81.19XA

Severe Maternal Morbidity (SMM): Sick Cell Disease with Crisis

Denominator:

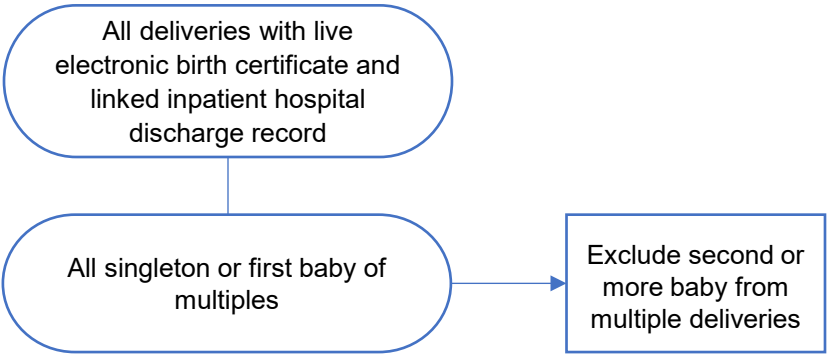

Numerator:

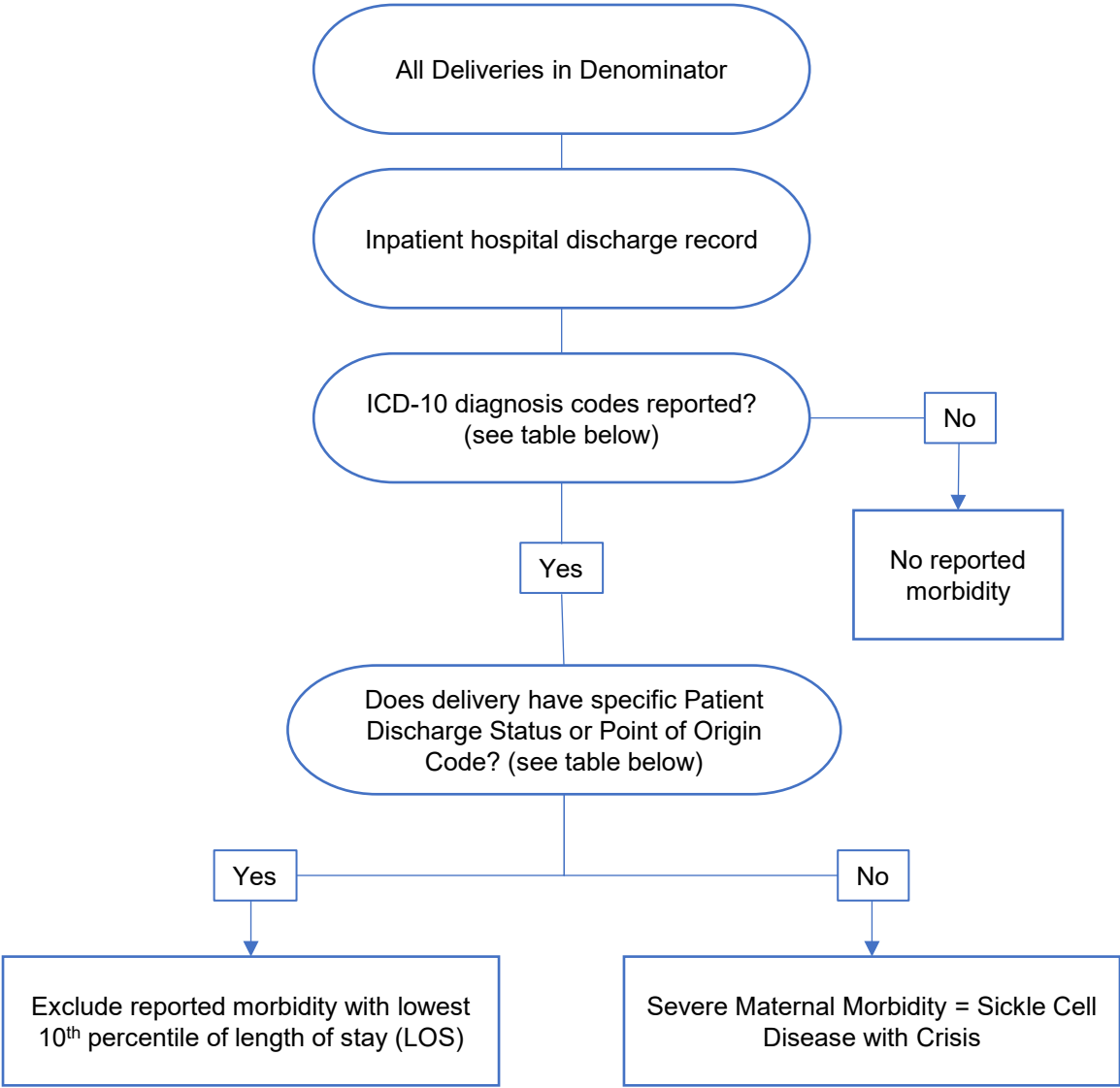

Category	Criteria
Patient Discharge Status (Discharge [Patient] Status Code) ¹	Discharged/Transferred to home/self-care (routine discharge), Discharged to home under care of organized home health service provider, Left against medical advice, Discharged/Transferred to Court/Law Enforcement, Discharged to home or self-care with a planned acute care hospital inpatient readmission
Point of Origin Code (Admission Source Type) ¹	Non-Health Care Facility Point of Origin, Clinic or Physicians Office, Court Law Enforcement
ICD-10 Diagnosis codes for Sick Cell Disease with Crisis ⁶	D57.00, D57.01, D57.02, D57.211, D57.212, D57.219, D57.411, D57.412, D57.419, D57.811, D57.812, D57.819

Severe Maternal Morbidity (SMM):
Temporary Tracheostomy or Ventilation

Denominator:

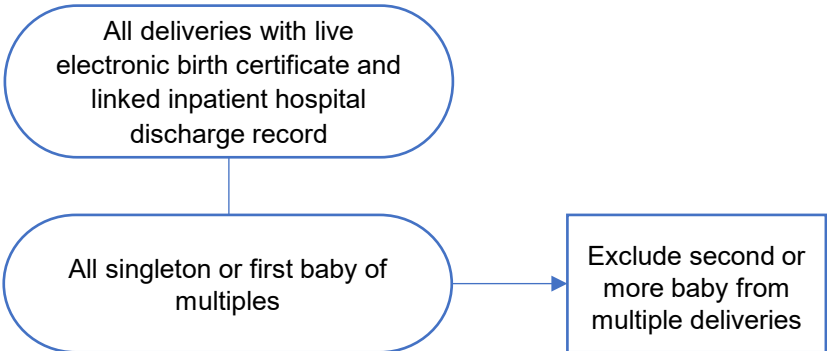

Numerator:

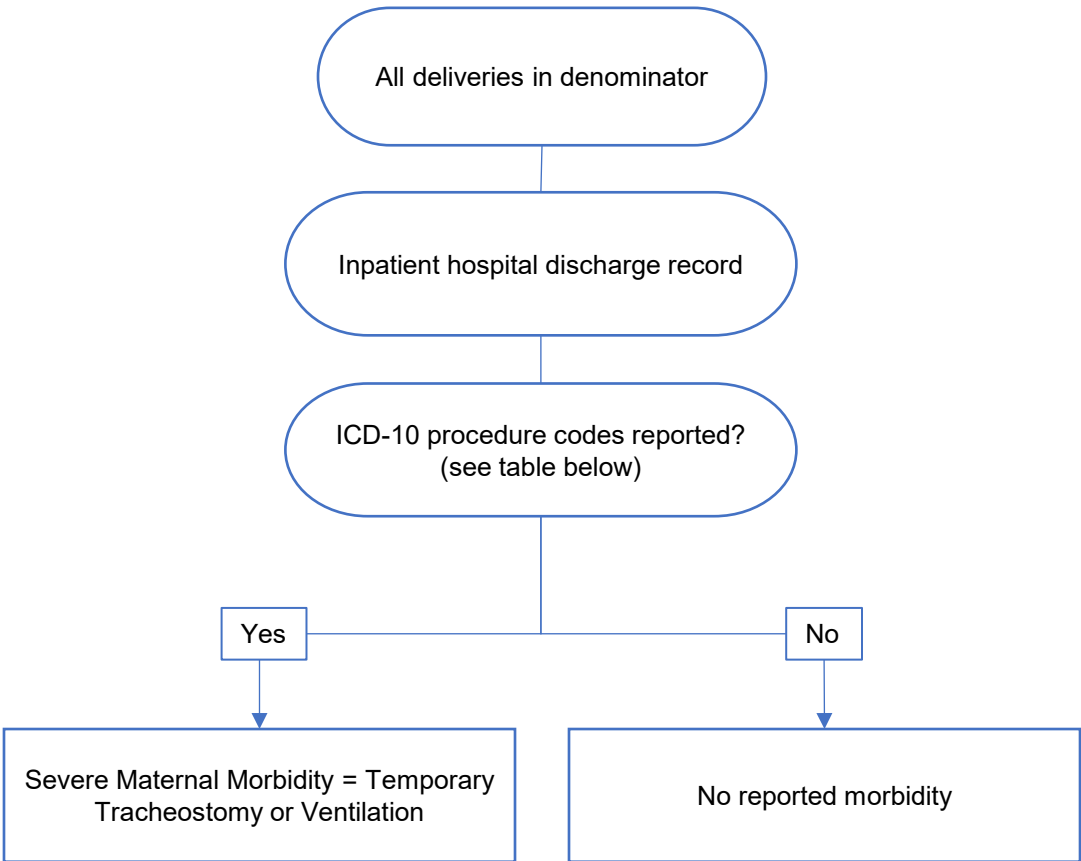

Category	Criteria
ICD-10 Procedure codes for Temporary Tracheostomy or Ventilation ⁶	0B110Z4, 0B110F4, 0B113Z4, 0B113F4, 0B114Z4, 0B114F4, 5A1935Z, 5A1945Z, 5A1955Z

Shoulder Dystocia

Description: A condition in which one or both of a baby’s shoulders get caught during childbirth.

Denominator:

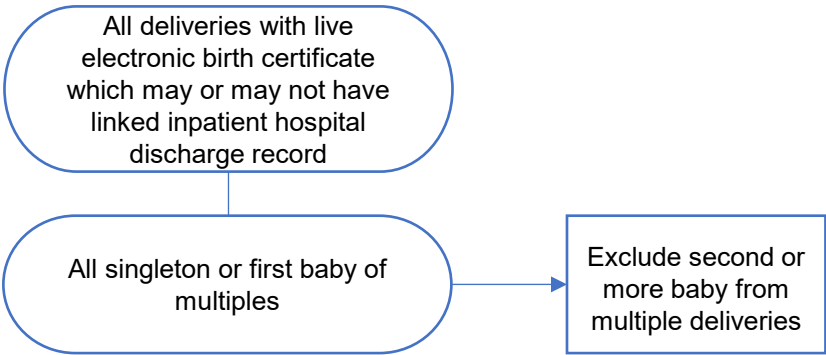

Numerator:

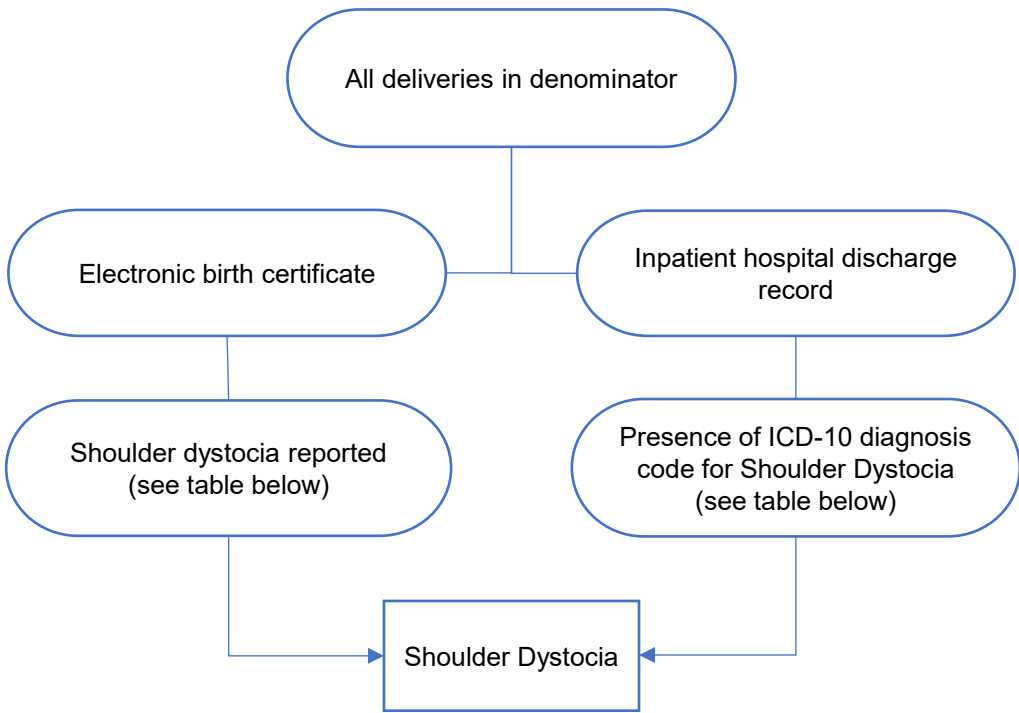

Category	Criteria
Electronic birth certificate: Vital Events Registration and Information (VERI) – August 2021 forward Primary Section: Labor and Delivery Subsection: Infant Characteristics at Delivery Field: Select all that apply	Shoulder Dystocia
Electronic birth certificate: Vital Information Platform (VIP) – up to August 2021 Primary Section: Labor & Delivery II Subsection: Field: Characteristics of Labor & Delivery – Other (check all that apply)	Shoulder Dystocia
ICD-10 Diagnosis Code for Shoulder Dystocia	O66.0

Third- and Fourth-Degree Perineal Lacerations

Description: Third- and fourth-degree perineal lacerations are severe tears of the vagina and perineum that also may involve tissues of the anus.

Denominator:

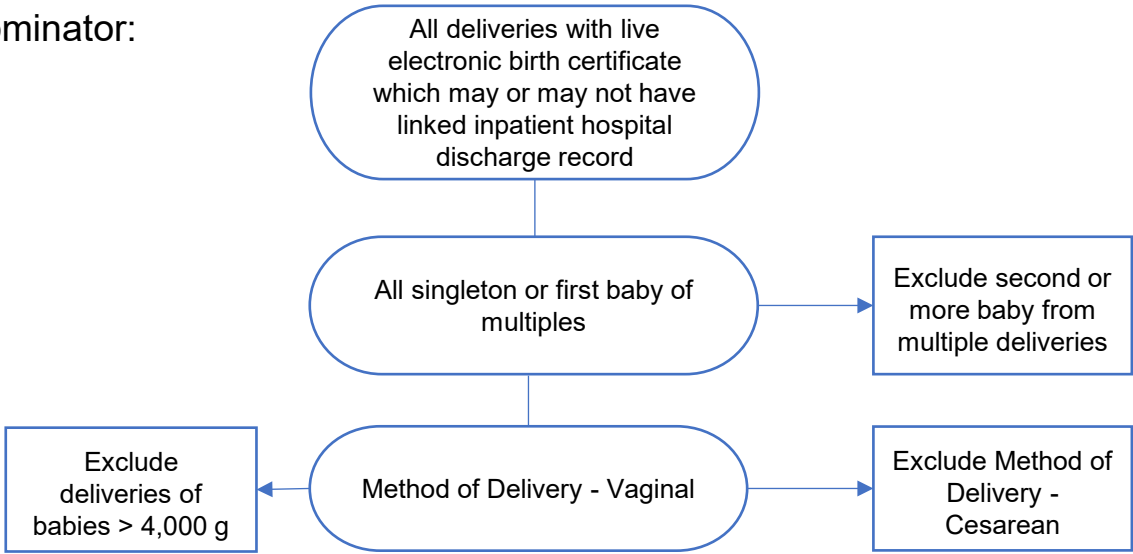

Numerator:

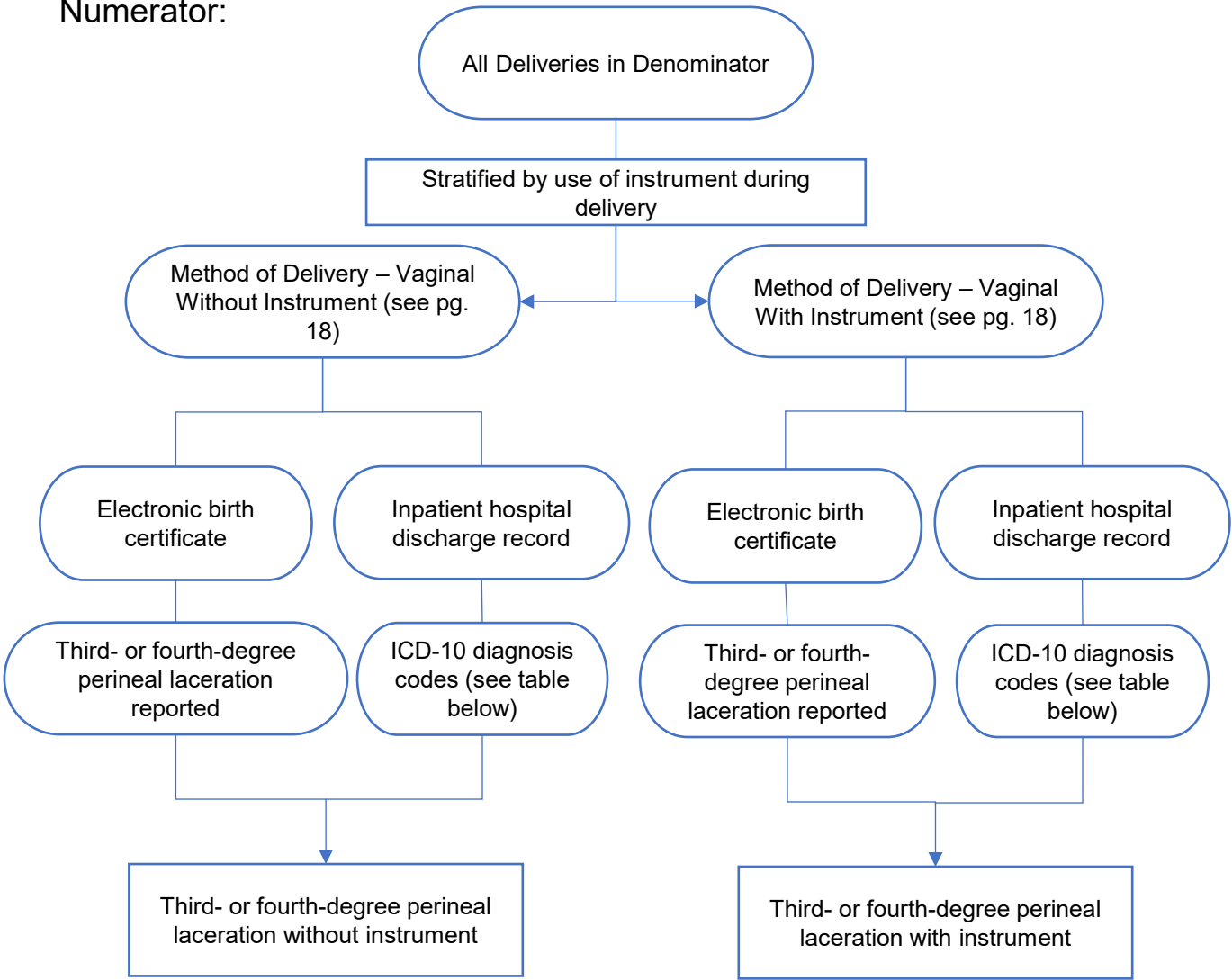

Third- and Fourth-Degree Perineal Laceration

Category	Criteria
<u>Electronic birth certificate: Vital Events Registration and Information (VERI) – August 2021 forward</u> Primary Section: Maternal PPD Subsection: Maternal Morbidity Field: Select all that apply:	Third- or fourth-degree perineal laceration
<u>Electronic birth certificate: Vital Information Platform (VIP) – up to August 2021</u> Primary Section: Maternal Postpartum Subsection: Maternal Morbidity Field: Select all that apply:	Third- or fourth-degree perineal laceration
Procedure codes for Instrument (based on criteria from AHRQ Quality indicators PSI 18)	10D07Z3, 10D07Z4, 10D07Z5, 10D07Z6, 10D07Z8
ICD-10 Diagnosis codes for Third- or Fourth-Degree Perineal Laceration	O70.2, O70.20, O70.21, O70.22, O70.23, O70.3

Trial of Labor

Description: An attempt was made to deliver vaginally.

Denominator:

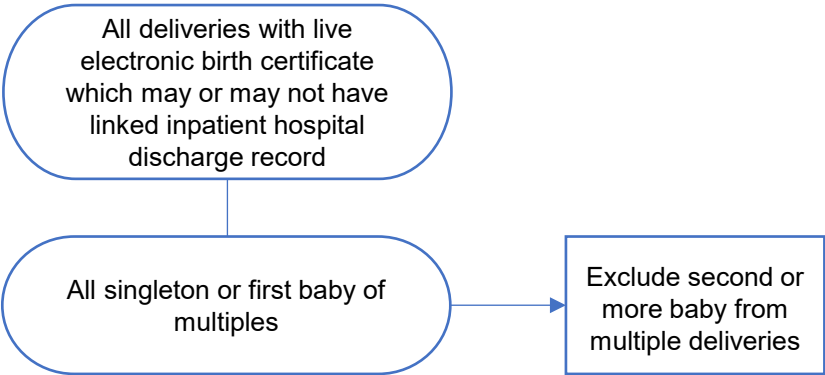

Numerator:

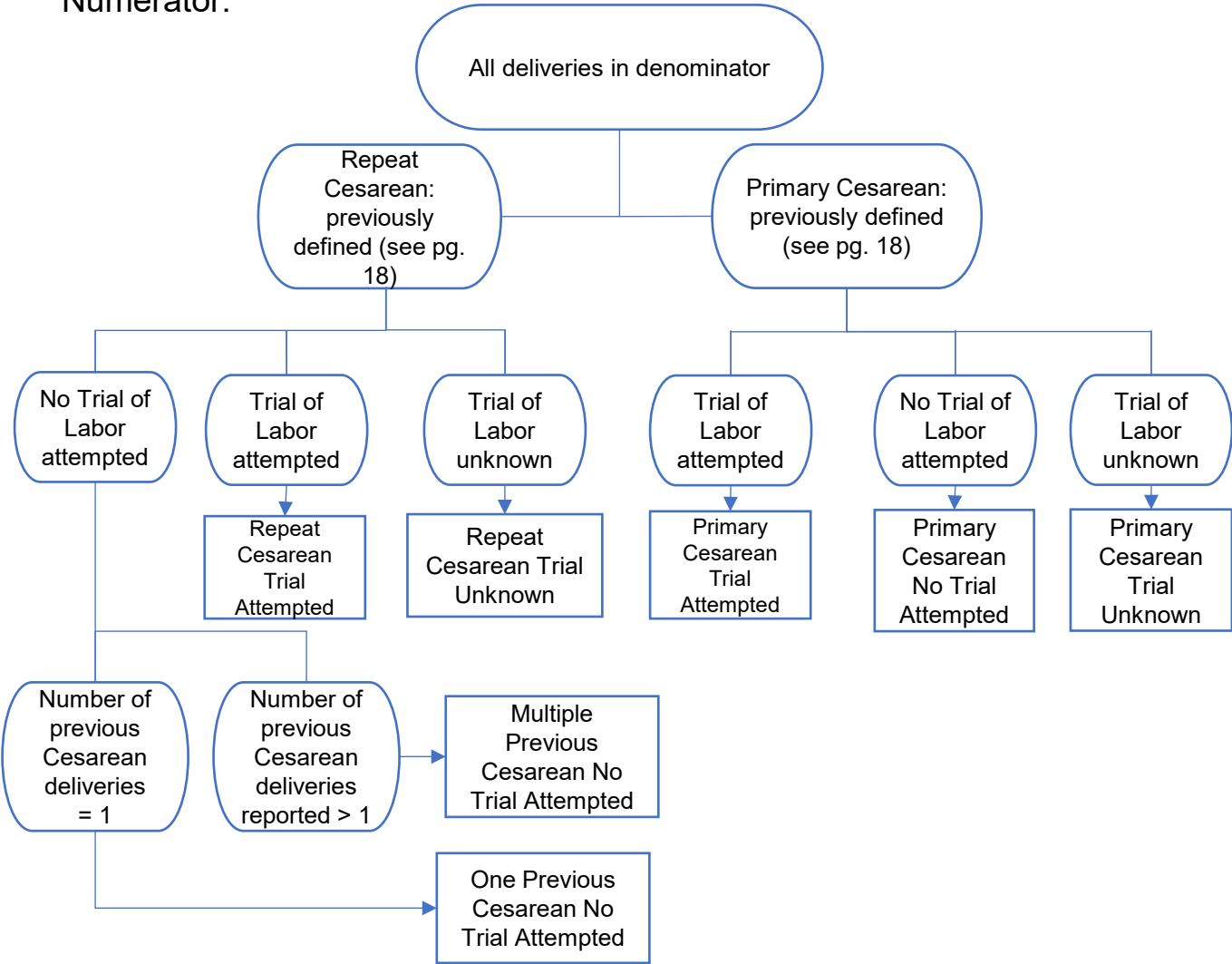

Vaginal Birth After Cesarean (VBAC)

Description: Vaginal delivery of a baby after a previous pregnancy was delivered by cesarean delivery.

Denominator:

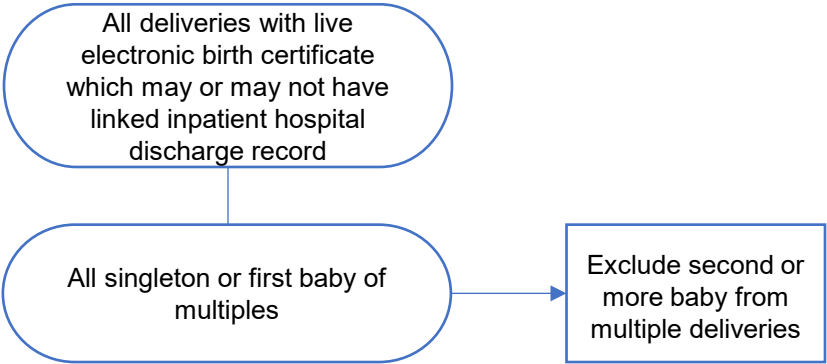

Numerator:

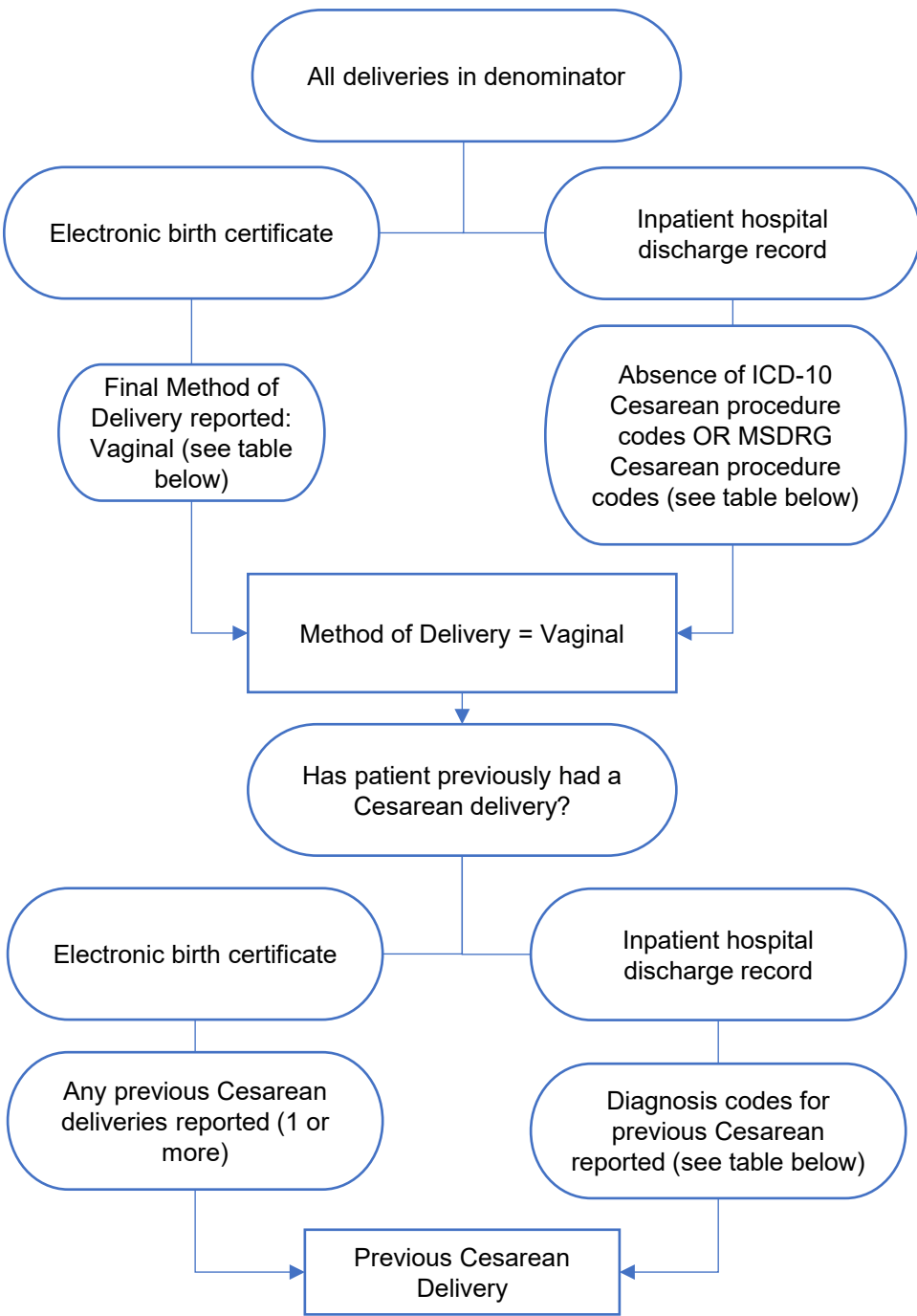

Vaginal Birth After Cesarean (VBAC)

Category	Criteria
Electronic birth certificate: VERI Primary Section: Labor and Delivery Subsection: Method of Delivery & Details Field: Final Method of Delivery: AND Primary Section: Prenatal Care Subsection: Pregnancy History Field: Is this Mother’s first pregnancy? AND Primary Section: Prenatal Care Subsection: Pregnancy History Field: Number of Previous Cesareans:	Vaginal/Spontaneous OR Vaginal/Forceps OR Vaginal/Vacuum No 1 or more
Electronic birth certificate: VIP Primary Section: Labor & Delivery I Subsection: Method of Delivery Field: Final route & method of delivery? AND Primary Section: Prenatal I Subsection: Field: Is this mother’s first pregnancy? AND Primary Section: Prenatal II Subsection: Maternal Risk Factors NCHS Field: Mother had a previous cesarean delivery, if yes, how many	Vaginal No Yes, >0, or not Missing
ICD-10 Procedure codes for Cesarean delivery	10D00Z0,10D00Z1,10D00Z2
MS-DRG Cesarean delivery codes	783-788
Diagnosis codes for Previous Cesarean delivery	O34.21, O34.211, O34.212, O34.219, O66.41

- ¹Nuance. (July 1, 2017). New Jersey Discharge Data Collection System (NJDDCS) Version 2 Data Dictionary and Data Extract File Layout Version 17.3.
https://www.nj.gov/health/healthcarequality/documents/njddcs_v17-3.pdf
- ²Public Consulting Group. (November 7, 2022). NJ HealthCAP Data Dictionary and Extract File Layout Release 3.0. https://www.nj.gov/health/healthcarequality/documents/Appendix%20C%20-%20NJ%20HealthCAP%20Data%20Dictionary%20and%20Extract%20File%20Layout_v3.0.pdf
- ³Agency for Healthcare Research and Quality. U.S. Department of Health and Human Services. (2022). Inpatient Quality Indicator 21 (IQI 21) Cesarean Delivery Rate, Uncomplicated.
https://qualityindicators.ahrq.gov/Downloads/Modules/IQI/V2022/TechSpecs/IQI_21_Cesarean_Delivery_Rate_Uncomplicated.pdf
- ⁴Agency for Healthcare Research and Quality. U.S. Department of Health and Human Services. (2018). Patient Safety Indicators 18 (PSI 18) Obstetric Trauma Rate – Vaginal Delivery with Instrument.
https://qualityindicators.ahrq.gov/Downloads/Modules/PSI/V2018/TechSpecs/PSI_18_Obstetric_Trauma_Rate-Vaginal_Delivery_With_Instrument.pdf
- ⁵California Maternal Quality Care Collaborative. Obstetric Comorbidity Scoring System.
<https://www.cmqcc.org/es/research/severe-maternal-morbidity/obstetric-comorbidity-scoring-system>
- ⁶U.S. Centers for Disease Control and Prevention. (2024). Identifying Severe Maternal Morbidity (SMM).
https://www.cdc.gov/maternal-infant-health/php/severe-maternal-morbidity/icd.html?CDC_AAref_Val=https://www.cdc.gov/reproductivehealth/maternalinfanthealth/smm/severe-morbidity-ICD.htm
- ⁷Leonard, S. A., Main, E. K., Lyell, D. J., Carmichael, S. L., Kennedy, C. J., Johnson, C., & Mujahid, M.S. (2022). Obstetric comorbidity scores and disparities in severe maternal morbidity across marginalized groups. *Am J Obstet Gynecol MFM*, 4(2),100530. doi: 10.1016/j.ajogmf.2021.100530.