

Updates on the Implementation of New Jersey's First Statewide Biomonitoring Population Study: NJHANES

Elisabeth Cook¹, Esohe Irabor^{1,2}, Colleen Donohoe^{1,2}, Gurleen Kaur^{1,2}, Cristina Maceda¹, Chang Ho Yu¹, Eric P. Bind¹, Zhihua (Tina) Fan¹

- 1. New Jersey Department of Health, Public Health and Environmental Laboratories, Environmental and Chemical Laboratory Services, Ewing, NJ 08628
- 2. Association of Public Health Laboratories, Bethesda, MD 20814



Introduction

- In 2021, NJDOH launched NJ's first biomonitoring population surveillance study (NJHANES) to:
- Estimate NJ residents' exposure to environmental chemicals, health, and nutritional status
 - Report NJHANES results back to study participants
 - Establish exposure baselines of NJ residents to environmental chemicals
 - Identify state-specific exposure disparities though comparison with NHANES
 - Share findings with other relevant agencies/scientist to prepare for future studies

Study Design and Approach

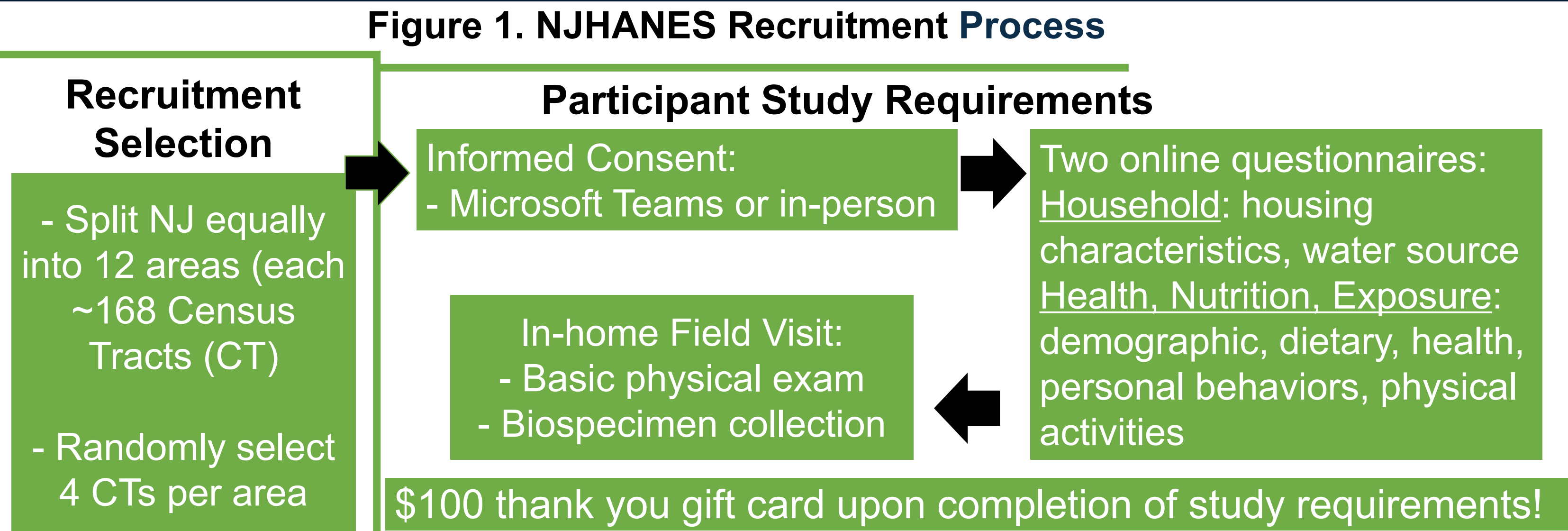

Recruitment Selection

- Split NJ equally into 12 areas (each ~168 Census Tracts (CT))
- Randomly select 4 CTs per area
- Randomly select 40-140 households (HH) per CT
- Send out recruitment package/postcard to 19,200 HHs
- Recruit 500 eligible participants (6+)

Participant Study Requirements

Informed Consent:

- Microsoft Teams or in-person

In-home Field Visit:

- Basic physical exam
- Biospecimen collection

Two online questionnaires:

Household: housing characteristics, water source

Health, Nutrition, Exposure: demographic, dietary, health, personal behaviors, physical activities

\$100 thank you gift card upon completion of study requirements!

Enroll Now!!

Ever wonder what chemicals are inside your body?

Recieve a \$100 gift card

NJHANES Contact Information Card

Address: _____

County/Parish/State and: _____

Phone Number: _____

E-mail Address: _____

Best Time to Contact Me: _____

Table 1. NJHANES Challenges, Recruitment Modifications, & Outcomes		
Initial Challenge	Modification	Resultant Outcome
Recruitment <ul style="list-style-type: none">• Low response rate• Large amount of returned mail	<ul style="list-style-type: none">• Increased incentive• Modified materials• Changed recruitment mailing schedule• More verification	<ul style="list-style-type: none">• Increased response due to increased mailing• Decrease in return mail from 10.5% (2022) to 7.25% (2024)
Scheduling Consent	<ul style="list-style-type: none">• Added option for online scheduling	<ul style="list-style-type: none">• Online scheduling became the predominant consenting method
Scheduling & Conducting Field Visit <ul style="list-style-type: none">• 16% error rate w/ specimen collection by mobile phlebotomy service (MPS)• Large delay between consent and field visit	<ul style="list-style-type: none">• Refresher trainings• Formed field team• Added availability question on consent form	<ul style="list-style-type: none">• Specimen collection issues resolved (0% error rate) since changing to in-house field team• Onboarding new MPS with strict guidelines• Increased field visit completion and decreased lag time

Results

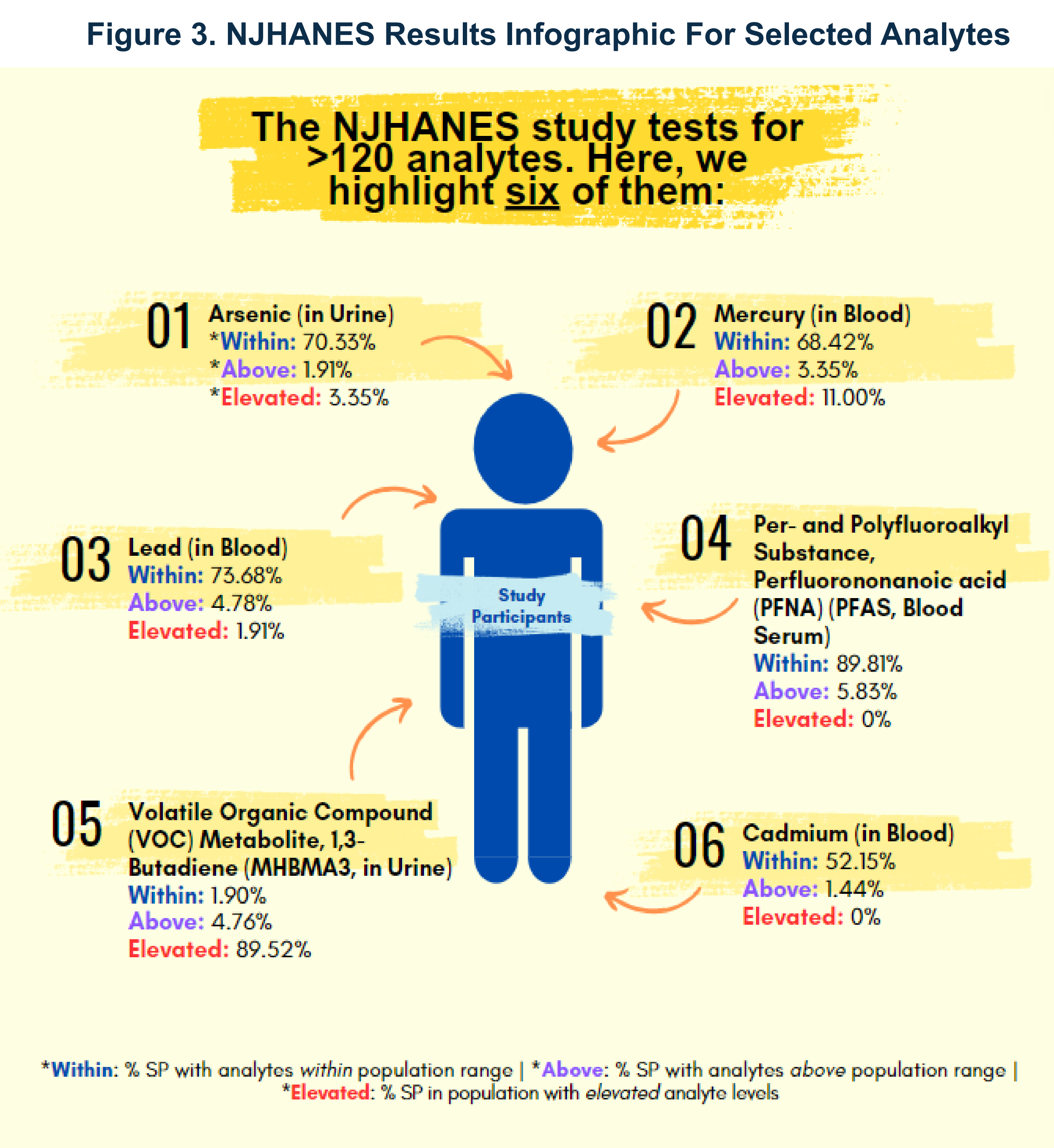
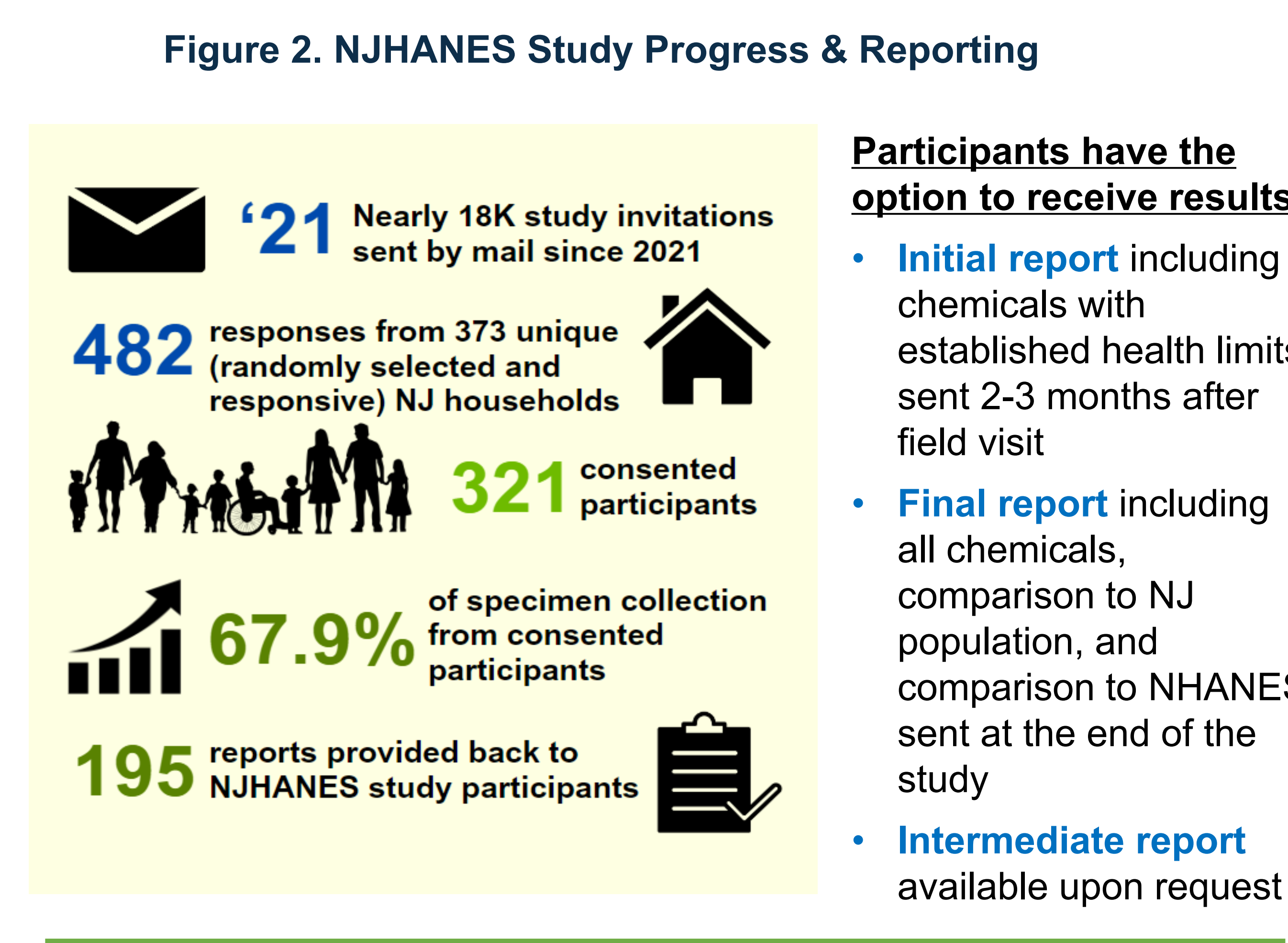

Summary and Future Work

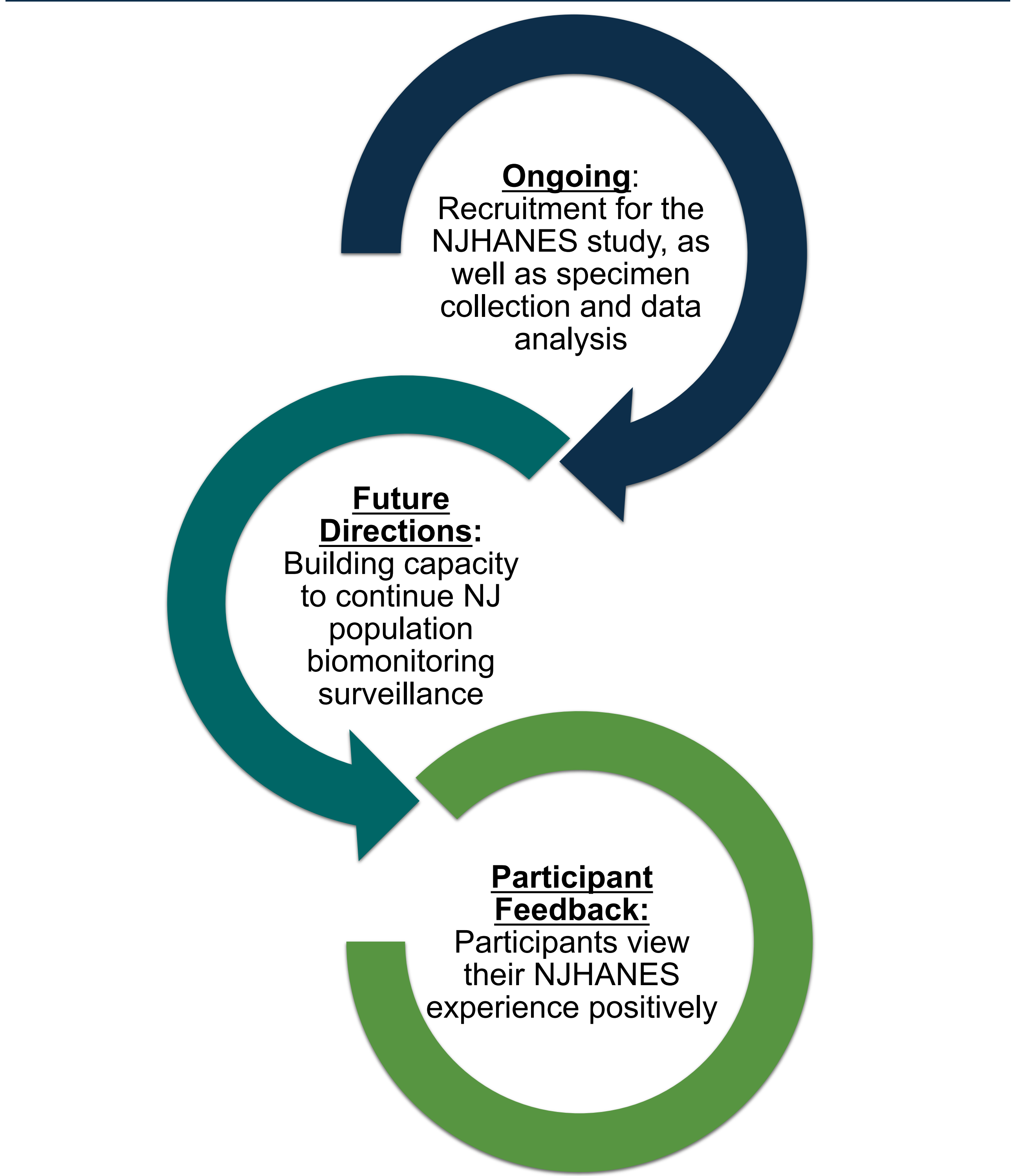

Comments From NJHANES Participants:

"This was a good educational experience for me and my family. We thank you for your study and service to our community."

"...We appreciate how easy you and the other staff members made the whole process. We are looking forward to seeing our results from the study. Thanks again!"

"I just wanted to say thank you from my husband and I for your patience and working with us... We wish you much success with the completion of the study and look forward to whatever results you can forward to us as well."

Acknowledgements

NJDOH Biomonitoring and ECLS Team
Andrew Steffens, Doug Haltmeier, Songyan Du, Josh Peterson, Linbin Zhong, Carrie Xu, Colleen Lestician, Veronica Chandra, Arman Hosen, Dave Riker, Shawn O'Leary, Annie Lin, Lauren Lettiere, Latasha Blue, Sandra Camacho

Dr. Thomas Kirn, Rosalind Finney, Quality Assurance, & administrative staff
NJDOH Senior Management and Communications
CDC Biomonitoring Grant #NU88EH001326