

State of New Jersey
Department of Human Services
Division of Family Development

CURRENT PROGRAM STATISTICS

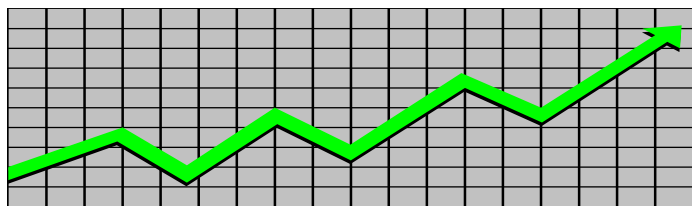

June 2019
Natasha Johnson, Assistant Commissioner

DIVISION OF FAMILY DEVELOPMENT CURRENT PROGRAM STATISTICS

JUNE 2019

TABLE OF CONTENTS

HIGHLIGHTS:

| | |
|---|------------|
| WFNJ/TANF..... | ii |
| NJ SNAP..... | ii |
| EMERGENCY ASSISTANCE..... | ii |
| GENERAL ASSISTANCE..... | iii |
| GA Emergency Assistance..... | iii |
| GA Program..... | iii |
| CHILD SUPPORT SERVICES..... | iii |
| WORK FIRST NEW JERSEY (WFNJ)..... | iii |
| STATISTICS- BY STATE & COUNTY..... | 1 |
| Table 1: WFNJ/TANF Families & Persons (NJ Statewide) June 2017 to 2019..... | 1 |
| Table 2: WFNJ/TANF Families (by County)- June 2019..... | 2 |
| Table 2B: WFNJ/TANF Persons, Adults, & Children (by County)- June 2019..... | 3 |
| Table 3: TANF Work Participation Rates Over 12 Month Period (by County)- June 2019..... | 4 |
| Table 4: TANF Work Participation Rates Over 12 Month Period (NJ Statewide) June 2019..... | 5 |
| Table 5: NJ SNAP Households/Persons (NJ Statewide) June 2017 to 2019..... | 6 |
| Table 6: NJ SNAP Recipient Trends (NJ Statewide) June 2017 to 2019..... | 7 |
| Table 7: NJ SNAP Households/Persons (by County)- June 2019..... | 8 |
| Table 8: Emergency Assistance Program (NJ Statewide) June 2017 to 2019..... | 9 |
| Table 9: Emergency Assistance Program (by County)- June 2019..... | 10 |
| Table 10: General Assistance Program (NJ Statewide) June 2017 to 2019..... | 11 |
| Table 11: General Assistance Program (by County)- June 2019 | 12 |
| Table 12: Child Support Services Distributions (NJ Statewide) FFY 2019..... | 13 |
| Table 13: Child Support Services Paternities Established- June 2019..... | 14 |
| Table 14: Child Support Services Cases With Orders- June 2019..... | 15 |
| Table 15: Child Support Services Collections On Current Support- June 2019..... | 16 |
| Table 16: Child Support Services Cases With Payments On Arrears- June 2019..... | 17 |
| Table 17: WFNJ Statistical Summary- June 2019..... | 18 |
| ACRONYMS..... | 19 |
| EXPLANATORY NOTES..... | 20 |
| WFNJ Statistical Summary (Table 17)..... | 20 |

DIVISION OF FAMILY DEVELOPMENT CURRENT PROGRAM STATISTICS
JUNE 2019

Each month the Division of Family Development publishes its program statistics for: WFNJ/TANF, NJ SNAP, Emergency Assistance, General Assistance, and Child Support Services. When possible, information is provided separately for children and adults. Many tables also provide trend data with information broken down by county for readers to consider. This report is compiled and prepared by The Bureau of Research & Reporting.

WFNJ/TANF

- As of the end of June, the TANF caseload had decreased by 2,568 cases, from 13,331 in June 2018 to 10,763 in June 2019, a decrease of 19.3%.
- The county where the family caseload percentage increased since June 2018 was Warren (2.1%).
- The counties with caseloads that decreased the most since June 2018 were Sussex (-22.9%), Cumberland (-25.0%) and Atlantic (-32.7%).
- Of the WFNJ/TANF cases, 3,790 or 35.2% were child-only in June 2019.
- The counties with the most child-only cases were Camden (626), Essex (475) and Passaic (407).
- Essex (4,494), Camden (3,497), Hudson (3,363), Passaic (2,979) and Atlantic (1,675) counties had the greatest number of persons receiving TANF in June 2019.

NJ SNAP (formerly FOOD STAMPS)

- In June 2019, there were 346,450 households receiving NJ SNAP benefits. The number of NJ SNAP households decreased by 26,717 or 7.2%, since June 2018.
- There were 684,845 persons receiving NJ SNAP benefits as of June 2019, a decrease of 60,493 or 8.1% since June 2018.
- The counties having the highest caseload decrease since June 2018 are Burlington (-8.8%), Atlantic (-11.9%) and Somerset (-11.9%).

EMERGENCY ASSISTANCE

- There were 1,541 TANF families receiving Emergency Assistance (EA) in June 2019, a decrease of 136 or 8.1% since June 2018.
- In June 2019, EA payments were made for 493 SSI recipients.

DIVISION OF FAMILY DEVELOPMENT CURRENT PROGRAM STATISTICS JUNE 2019

- There were 2,086 GA cases with Emergency Assistance payments in June 2019, an increase of 70 or 3.5% since June 2018.
- The counties that showed the highest percent increase in Emergency Assistance payments were Warren (144.4%), Monmouth (208.3%) and Cumberland (300.0%).
- The counties that showed the highest percent decrease in Emergency Assistance payments were Atlantic (-23.0%), Burlington (-29.8%) and Salem (-66.7%).

GENERAL ASSISTANCE

- The total numbers of cases receiving GA has decreased from 11,944 to 10,194 since June 2018, a decrease of 14.7%.
- There were 4,047 Employable GA and 6,147 Unemployable GA cases in June 2019.
- The counties that showed a percent increase for GA cases were Monmouth (12.7%), Hunterdon (16.0%) and Warren (20.1%) since June 2018.
- The counties that showed the highest percent decrease for GA cases since June 2018 were Gloucester (-22.5%), Hudson (-25.5%) and Atlantic (-26.1%).
- In June 2019, GA cases showed a 1.7% decrease since May 2019.

CHILD SUPPORT SERVICES (Quarterly Report)

- The total collection for the Child Support Services Program was about \$322 million from April 2019 to June 2019, a decrease of 0.6 percent over the same period for FFY 2018.
- Total distributions decreased 1.5% from June 2018.

WORK FIRST NEW JERSEY (WFNJ)

- During the report month of June 2019, there were 962 families in which at least one member was employed and an additional 193 families whose WFNJ assistance cases were closed due to employment - related earnings.
- The three counties with the greatest number of employed active WFNJ recipients were: Essex (219), Camden (139) and Hudson (101).
- There were 1,247 former TANF cases receiving post-TANF support in the form of child care assistance.

TABLE 1: WFNJ/TANF PROGRAM**STATEWIDE NUMBER OF APPLICATIONS AND TERMINATIONS DURING JUNE 2019****NUMBER OF ELIGIBLE FAMILIES & PERSONS RECEIVING WFNJ/TANF FOR JUNE 2019****JUNE 2017 THROUGH JUNE 2019**

| | | Cases Added | Cases Closed | Child-Only Cases ‡ | Total Single-Head Families | 2-Parent Families | Total WFNJ/TANF Families | %CHNG (1 Yr.) | Total Persons | %CHNG (1 Yr.) | Adults | Children |
|-------------|--------------------|----------------|-----------------|-----------------------|----------------------------------|----------------------|--------------------------------|------------------|------------------|------------------|---------------|---------------|
| 2017 | JUN | 1,440 | 1,750 | 5,115 | 15,110 | 1,034 | 16,144 | -24.3% | 40,521 | -23.3% | 12,063 | 28,458 |
| | JUL | 1,431 | 1,780 | 5,042 | 14,859 | 1,007 | 15,866 | -24.2% | 39,840 | -23.3% | 11,831 | 28,009 |
| | AUG | 1,446 | 1,617 | 5,001 | 14,764 | 995 | 15,759 | -24.0% | 39,673 | -22.9% | 11,753 | 27,920 |
| | SEP | 1,525 | 1,747 | 4,963 | 14,635 | 974 | 15,609 | -23.6% | 39,270 | -22.4% | 11,620 | 27,650 |
| | OCT | 1,534 | 1,704 | 4,876 | 14,504 | 972 | 15,476 | -23.2% | 38,907 | -22.1% | 11,572 | 27,335 |
| | NOV | 1,539 | 1,581 | 4,885 | 14,662 | 1,022 | 15,684 | -20.1% | 39,534 | -18.9% | 11,821 | 27,713 |
| | DEC | 1,434 | 1,686 | 4,850 | 14,470 | 1,054 | 15,524 | -19.2% | 39,246 | -17.6% | 11,728 | 27,518 |
| 2017 | Average | 1,444 | 1,818 | 5,178 | 15,395 | 1,069 | 16,464 | | 41,327 | | 12,355 | 28,972 |
| 2018 | JAN | 1,289 | 1,706 | 4,770 | 14,103 | 994 | 15,097 | -18.9% | 38,222 | -17.7% | 11,321 | 26,901 |
| | FEB | 1,226 | 1,885 | 4,695 | 13,589 | 910 | 14,499 | -19.3% | 36,645 | -18.2% | 10,714 | 25,931 |
| | MAR | 1,097 | 1,398 | 4,670 | 13,377 | 918 | 14,295 | -18.7% | 35,943 | -18.3% | 10,543 | 25,400 |
| | APR | 1,050 | 1,548 | 4,610 | 12,905 | 883 | 13,788 | -18.6% | 34,557 | -18.6% | 10,061 | 24,496 |
| | MAY | 1,177 | 1,506 | 4,514 | 12,715 | 800 | 13,515 | -17.6% | 33,791 | -18.0% | 9,801 | 23,990 |
| | JUN | 1,287 | 1,555 | 4,483 | 12,558 | 773 | 13,331 | -17.4% | 33,203 | -18.1% | 9,621 | 23,582 |
| | JUL | 1,111 | 1,517 | 4,389 | 12,192 | 723 | 12,915 | -18.6% | 32,023 | -19.6% | 9,249 | 22,774 |
| | AUG | 1,241 | 1,440 | 4,349 | 12,114 | 681 | 12,795 | -18.8% | 32,848 | -17.2% | 9,127 | 23,721 |
| | SEP | 1,341 | 1,600 | 4,287 | 11,944 | 665 | 12,609 | -19.2% | 31,154 | -20.7% | 8,987 | 22,167 |
| | OCT | 1,318 | 1,455 | 4,222 | 11,778 | 683 | 12,461 | -19.5% | 31,066 | -20.2% | 8,922 | 22,144 |
| | NOV | 1,191 | 1,381 | 4,180 | 11,645 | 681 | 12,326 | -21.4% | 30,734 | -22.3% | 8,827 | 21,907 |
| | DEC | 929 | 1,194 | 4,128 | 11,449 | 664 | 12,113 | -22.0% | 30,318 | -22.7% | 8,649 | 21,669 |
| 2018 | Average | 1,188 | 1,515 | 4,441 | 12,531 | 781 | 13,312 | | 33,375 | | 9,652 | 23,724 |
| 2019 | JAN | 967 | 1,444 | 4,093 | 11,034 | 628 | 11,662 | -22.8% | 29,021 | -24.1% | 8,197 | 20,824 |
| | FEB | 791 | 1,408 | 3,913 | 10,577 | 589 | 11,166 | -23.0% | 27,815 | -24.1% | 7,842 | 19,973 |
| | MAR | 989 | 1,340 | 3,986 | 10,516 | 597 | 11,113 | -22.3% | 27,603 | -23.2% | 7,724 | 19,879 |
| | APR | 998 | 1,271 | 3,906 | 10,216 | 614 | 10,830 | -21.5% | 26,968 | -22.0% | 7,538 | 19,430 |
| | MAY | 1,084 | 1,174 | 3,830 | 10,191 | 606 | 10,797 | -20.1% | 26,865 | -20.5% | 7,573 | 19,292 |
| | JUN | 1,024 | 1,135 | 3,790 | 10,175 | 588 | 10,763 | -19.3% | 26,674 | -19.7% | 7,561 | 19,113 |
| 2019 | AVG to date | 976 | 1,295 | 3,920 | 10,452 | 604 | 11,055 | | 27,491 | | 7,739 | 19,752 |

NJ STATEWIDE
Eligible Families Receiving WFNJ/TANF
JUNE 2017 THROUGH JUNE 2019

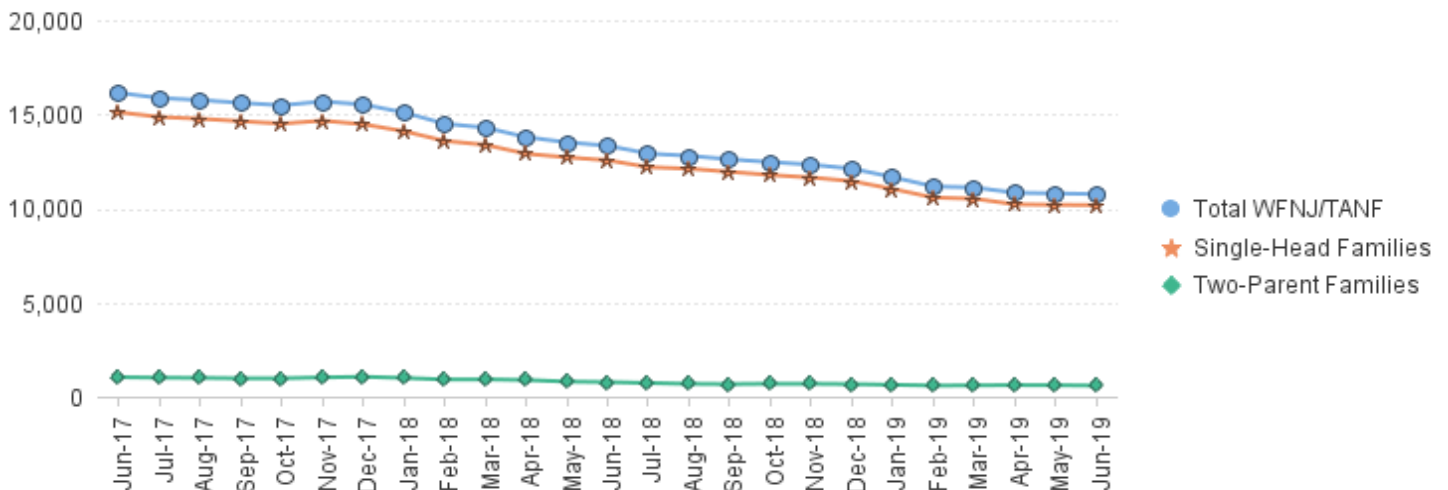

Data is derived from NJ MMIS Shared Data Warehouse Issuance files.
Effective July 2013 this data query source was converted to the SDW

‡ Child-only cases are defined as families in which no eligible adult receives TANF program benefits, yet the family continues to be headed by at least one of the biological parents, or grandparents, or other appropriate adult.

TABLE 2:

WFNJ/TANF
PROGARMNUMBER OF APPLICATIONS AND TERMINATIONS BY COUNTY DURING JUNE 2019
NUMBER OF ELIGIBLE FAMILIES RECEIVING WFNJ/TANF FOR JUNE 2019

| County | Cases Added | Cases Closed ** | Child- | Total | | Total | | %CHNG (3 Mon) | %CHNG (1 Yr.) |
|------------|----------------|--------------------|-----------------|------------------|-------------------------|----------------------|-----------------------|------------------|------------------|
| | | | Only Cases ‡ | 1-Adult Cases | Single-Heac Families | 2-Parent Families | WFNJ/TANF Families | | |
| ATLANTIC | 50 | 66 | 296 | 341 | 637 | 45 | 682 | -2.7% | -32.7% * |
| BERGEN | 32 | 29 | 71 | 172 | 243 | 22 | 265 | 3.5% | -18.2% |
| BURLINGTON | 52 | 45 | 154 | 247 | 401 | 17 | 418 | 5.3% | -15.7% |
| CAMDEN | 85 | 127 | 626 | 751 | 1,377 | 49 | 1,426 | -2.4% | -18.5% |
| CAPE MAY | 7 | 6 | 47 | 49 | 96 | 4 | 100 | -2.9% | -20.0% |
| CUMBERLAND | 24 | 44 | 175 | 178 | 353 | 23 | 376 | -2.6% | -25.0% * |
| ESSEX | 229 | 256 | 475 | 1,232 | 1,707 | 88 | 1,795 | -2.9% | -22.6% |
| GLOUCESTER | 26 | 39 | 127 | 194 | 321 | 9 | 330 | 1.2% | -14.5% |
| HUDSON | 139 | 139 | 376 | 899 | 1,275 | 91 | 1,366 | 1.0% | -14.7% |
| HUNTERDON | 3 | 5 | 11 | 9 | 20 | 5 | 25 | 4.2% | -13.8% |
| MERCER | 65 | 74 | 254 | 363 | 617 | 31 | 648 | -1.8% | -18.2% |
| MIDDLESEX | 37 | 51 | 196 | 257 | 453 | 21 | 474 | 1.7% | -15.7% |
| MONMOUTH | 20 | 19 | 101 | 137 | 238 | 6 | 244 | -1.2% | -11.3% |
| MORRIS | 13 | 12 | 30 | 69 | 99 | 10 | 109 | 4.8% | -15.5% |
| OCEAN | 38 | 29 | 106 | 209 | 315 | 22 | 337 | 6.3% | -8.2% Δ |
| PASSAIC | 82 | 91 | 407 | 695 | 1,102 | 45 | 1,147 | -2.3% | -21.5% |
| SALEM | 19 | 17 | 52 | 69 | 121 | 11 | 132 | 3.1% | -21.4% |
| SOMERSET | 20 | 15 | 57 | 114 | 171 | 10 | 181 | 7.7% | -10.0% Δ |
| SUSSEX | 8 | 5 | 13 | 17 | 30 | 7 | 37 | -7.5% | -22.9% * |
| UNION | 50 | 50 | 180 | 292 | 472 | 54 | 526 | -2.2% | -17.9% |
| WARREN | 25 | 16 | 36 | 91 | 127 | 18 | 145 | 9.0% | 2.1% Δ |
| NJ Total | 1,024 | 1,135 | 3,790 | 6,385 | 10,175 | 588 | 10,763 | -0.6% | -19.3% |

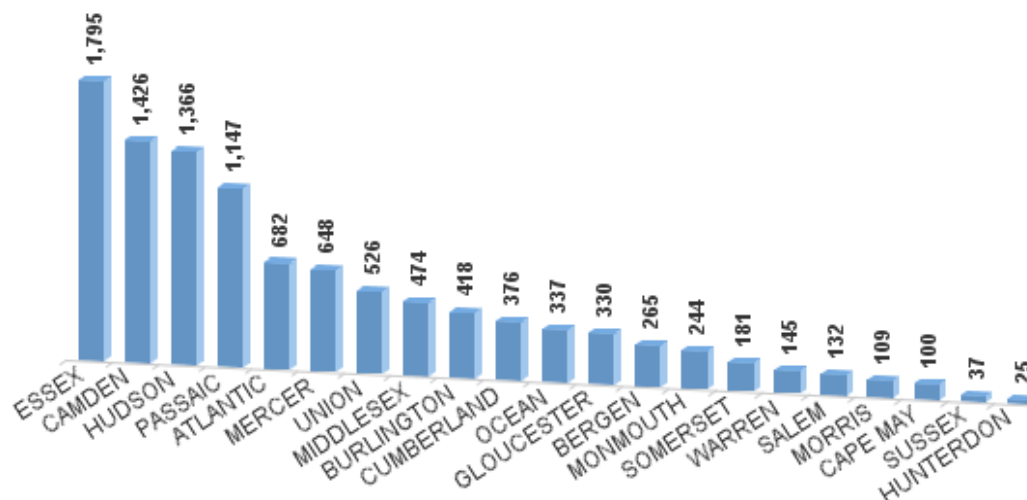
Total WFNJ/TANF Families
JUNE 2019
By County

Data is derived from NJ MMIS Shared Data Warehouse Issuance files.
Effective July 2013 this data query source was converted to the SDW

‡ Child-only cases are defined as families in which no eligible adult receives TANF program benefits, yet the family continues to be headed by at least one of the biological parents, or grandparents, or other appropriate adult

** 'Cases closed' include cases that received a benefit in the prior month, but did not receive any TANF benefit for the report month.

Δ=higher caseload % change

*=lower caseload % change

TABLE 2B :

WFNJ/TANF

NUMBER OF PARTICIPATING PERSONS, ADULTS, AND CHILDREN

PROGARM

BY COUNTY FOR JUNE 2019

PERSONS

| County | Adults | Children | Child/Adult Ratio | Total Persons | % Chng (1 Yr) | Persons Per Case |
|-----------------|--------------|---------------|----------------------|------------------|------------------|---------------------|
| ATLANTIC | 431 | 1,244 | 2.89 | 1,675 | -35.3% * | 2.46 |
| BERGEN | 216 | 456 | 2.11 | 672 | -13.1% | 2.54 |
| BURLINGTON | 281 | 717 | 2.55 | 998 | -19.1% | 2.39 |
| CAMDEN | 849 | 2,648 | 3.12 | 3,497 | -18.4% | 2.45 |
| CAPE MAY | 57 | 182 | 3.19 | 239 | -21.6% | 2.39 |
| CUMBERLAND | 224 | 759 | 3.39 | 983 | -28.4% * | 2.61 |
| ESSEX | 1,408 | 3,086 | 2.19 | 4,494 | -21.8% | 2.50 |
| GLOUCESTER | 212 | 569 | 2.68 | 781 | -14.3% | 2.37 |
| HUDSON | 1,081 | 2,282 | 2.11 | 3,363 | -14.2% | 2.46 |
| HUNTERDON | 19 | 50 | 2.63 | 69 | 4.5% Δ | 2.76 |
| MERCER | 425 | 1,107 | 2.60 | 1,532 | -19.4% | 2.36 |
| MIDDLESEX | 299 | 848 | 2.84 | 1,147 | -13.9% | 2.42 |
| MONMOUTH | 149 | 413 | 2.77 | 562 | -10.1% | 2.30 |
| MORRIS | 89 | 174 | 1.96 | 263 | -20.1% | 2.41 |
| OCEAN | 253 | 604 | 2.39 | 857 | -8.0% Δ | 2.54 |
| PASSAIC | 785 | 2,194 | 2.79 | 2,979 | -22.1% * | 2.60 |
| SALEM | 91 | 235 | 2.58 | 326 | -21.8% | 2.47 |
| SOMERSET | 134 | 301 | 2.25 | 435 | -9.8% | 2.40 |
| SUSSEX | 31 | 62 | 2.00 | 93 | -16.2% | 2.51 |
| UNION | 400 | 929 | 2.32 | 1,329 | -20.5% | 2.53 |
| WARREN | 127 | 253 | 1.99 | 380 | -0.3% Δ | 2.62 |
| NJ Total | 7,561 | 19,113 | 2.53 | 26,674 | -19.7% | 2.48 |

Δ=higher caseload % change

*=lower caseload % change

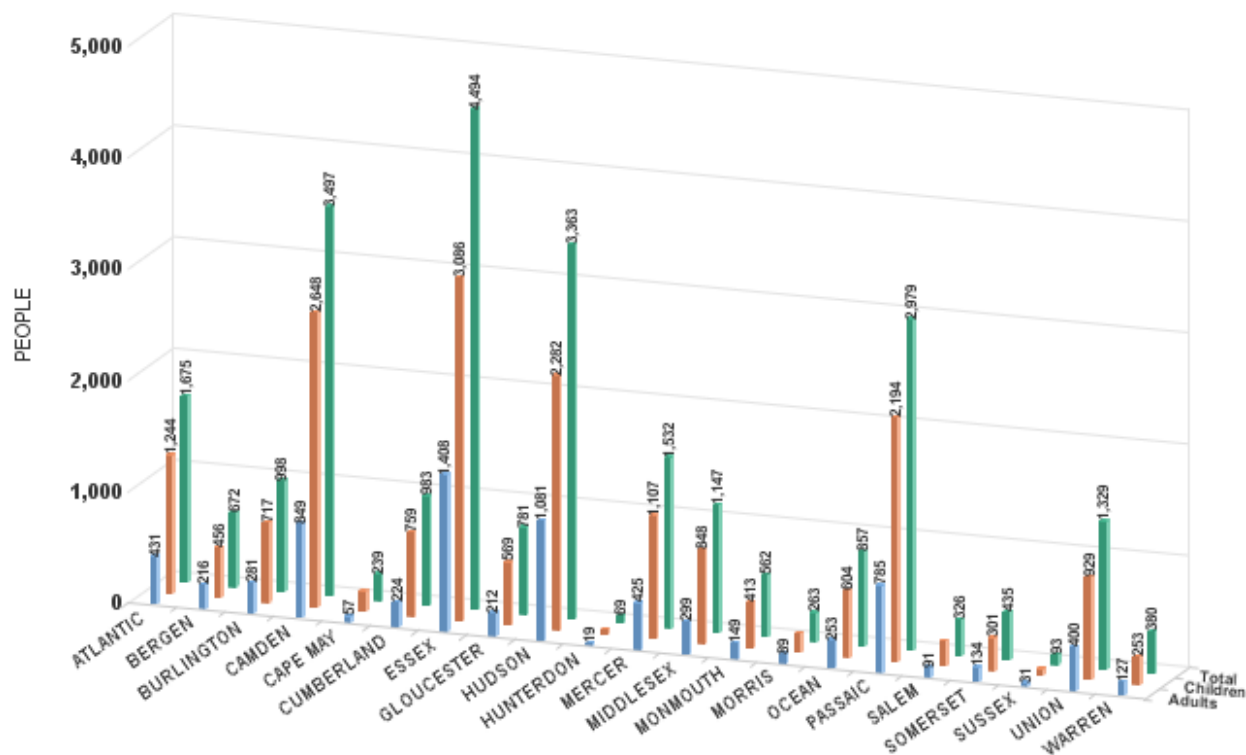

Data is derived from NJ MMIS Shared Data Warehouse Issuance files.
Effective July 2013 this data query source was converted to the SDW

TABLE 3 :

Work Participation Rates Achieved Over 12 Month Period
Ending with JUNE 2019

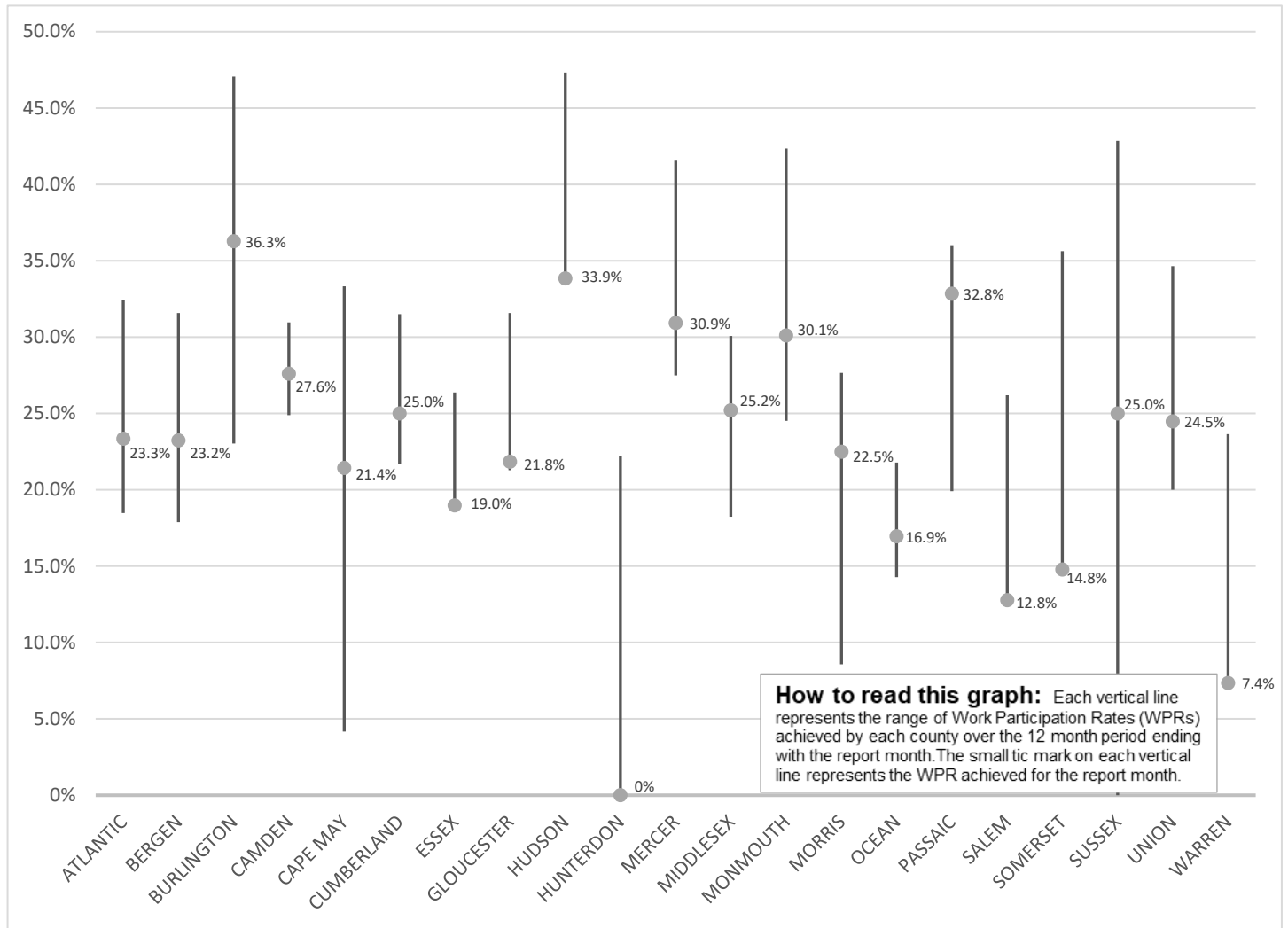

Data is derived from NJ MMIS Shared Data Warehouse Issuance files.

Effective July 2013 this data query source was converted to the SDW

TABLE 4 :

WFNJ/TANF Work Participation Rates
for 12-Month Period Ending with JUNE 2019 Statewide

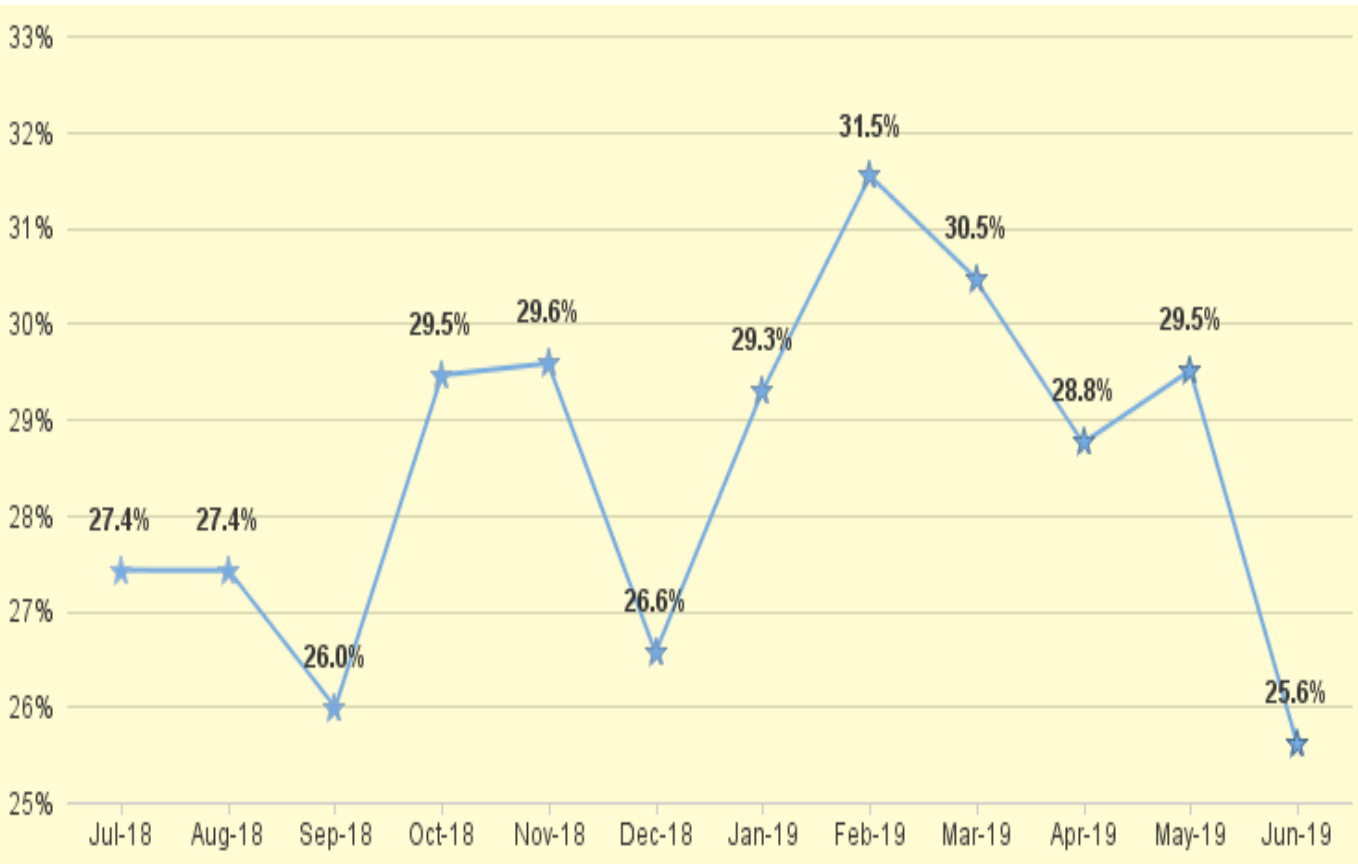

* The Work Participation rate measures the number of countable Temporary Assistance for Needs Families (TANF) participants based on federal formula. The reported rate is considered to be preliminary until officially calculated by the federal government soon after the close of each federal fiscal year.

TABLE 5 :

NJ SNAP
(FOOD STAMPS)NUMBER OF PARTICIPATING HOUSEHOLDS, PERSONS, ADULTS
AND CHILDREN FOR JUNE 2019 (STATEWIDE)

JUNE 2017 THROUGH JUNE 2019

| | | HOUSEHOLDS | | | | PERSONS | | | | Age 60+ | People with a disability |
|------|-------------|---------------|---------------------|---------|------------------|---------|----------|---------|------------------|---------|--------------------------|
| | | WFNJ/ TANF | Other low income | Total | % CHNG (1 YR) | Adults | Children | TOTAL | % CHNG (1 YR) | | |
| 2017 | JUN | 15,348 | 379,341 | 394,689 | -8.1% | 413,436 | 373,920 | 787,356 | -8.0% | | |
| | JUL | 15,109 | 376,747 | 391,856 | -8.9% | 410,582 | 371,153 | 781,735 | -8.9% | | |
| | AUG | 15,071 | 375,901 | 390,972 | -8.0% | 409,795 | 370,000 | 779,795 | -8.1% | 132,403 | 221,507 |
| | SEP | 15,032 | 375,469 | 390,501 | -7.8% | 409,052 | 369,928 | 778,980 | -7.8% | 132,065 | 221,449 |
| | OCT | 14,762 | 370,462 | 385,224 | -8.3% | 403,103 | 363,198 | 766,301 | -8.5% | 130,948 | 219,170 |
| | NOV | 14,783 | 370,436 | 385,219 | -8.0% | 403,158 | 364,706 | 767,864 | -8.1% | 130,391 | 219,210 |
| | DEC | 14,648 | 371,916 | 386,564 | -7.4% | 404,418 | 367,199 | 771,617 | -7.4% | 130,292 | 222,460 |
| 2017 | Average | 15,509 | 379,521 | 395,030 | | 413,501 | 374,531 | 788,032 | | 131,220 | 220,759 |
| 2018 | JAN | 13,996 | 366,670 | 380,666 | -6.9% | 398,026 | 360,502 | 758,528 | -7.1% | 128,879 | 218,735 |
| | FEB | 13,566 | 364,750 | 378,316 | -6.7% | 395,314 | 357,938 | 753,252 | -7.0% | 128,094 | 217,046 |
| | MAR | 13,362 | 366,128 | 379,490 | -5.8% | 396,620 | 360,051 | 756,671 | -5.9% | 127,792 | 216,741 |
| | APR | 12,787 | 360,385 | 373,172 | -7.0% | 390,319 | 353,157 | 743,476 | -7.2% | 126,571 | 214,558 |
| | MAY | 12,646 | 358,605 | 371,251 | -6.4% | 388,870 | 351,724 | 740,594 | -6.4% | 125,945 | 213,705 |
| | JUN | 12,636 | 360,531 | 373,167 | -5.5% | 391,455 | 353,883 | 745,338 | -5.3% | 130,916 | 213,689 |
| | JUL | 12,142 | 355,160 | 367,302 | -6.3% | 385,535 | 346,628 | 732,163 | -6.3% | 129,767 | 211,396 |
| | AUG | 12,162 | 354,922 | 367,084 | -6.1% | 385,645 | 345,658 | 731,303 | -6.2% | 129,230 | 210,919 |
| | SEP | 11,978 | 355,023 | 367,001 | -6.0% | 386,047 | 344,801 | 730,848 | -6.2% | 128,684 | 210,278 |
| | OCT | 11,828 | 351,057 | 362,885 | -5.8% | 381,993 | 339,837 | 721,830 | -5.8% | 127,534 | 208,715 |
| | NOV | 11,524 | 349,288 | 360,812 | -6.3% | 380,136 | 336,835 | 716,971 | -6.6% | 126,941 | 208,324 |
| | DEC | 11,056 | 347,269 | 358,325 | -7.3% | 377,967 | 334,264 | 712,231 | -7.7% | 126,299 | 210,239 |
| 2018 | Average | 12,474 | 357,482 | 369,956 | | 388,161 | 348,773 | 736,934 | | 128,054 | 212,862 |
| 2019 | JAN | 11,080 | 347,492 | 358,572 | -5.8% | 378,698 | 333,780 | 712,478 | -6.1% | 125,563 | 215,356 |
| | FEB | 9,524 | 325,936 | 335,460 | -11.3% | 354,132 | 303,701 | 657,833 | -12.7% | 121,511 | 199,781 |
| | MAR | 10,469 | 341,314 | 351,783 | -7.3% | 372,223 | 325,898 | 698,121 | -7.7% | 123,658 | 205,933 |
| | APR | 10,136 | 336,819 | 346,955 | -7.0% | 367,367 | 319,361 | 686,728 | -7.6% | 122,716 | 204,624 |
| | MAY | 10,284 | 337,321 | 347,605 | -6.4% | 368,192 | 319,432 | 687,624 | -7.2% | 122,594 | 203,974 |
| | JUN | 10,149 | 336,301 | 346,450 | -7.2% | 367,279 | 317,566 | 684,845 | -8.1% | 122,060 | 203,512 |
| 2019 | AVG to date | 10,274 | 337,531 | 347,804 | | 367,982 | 319,956 | 687,938 | | 123,017 | 205,530 |

This Table is based on those Households & Persons that received SNAP issuances (benefits) during the month

Data is derived from NJ MMIS Shared Data Warehouse.
Effective July 2013 this data query source was converted to the SDW.

* Age 60+ and People with a disability columns are independent subsets of total persons. An individual might appear in both columns

TABLE 6: NJ SNAP (FOOD STAMPS)
TRENDS FOR PARTICIPATING HOUSEHOLDS & PERSONS
JUNE 2017 THROUGH JUNE 2019 (STATEWIDE)

Statewide NJ SNAP Households: JUNE 2017 Through JUNE 2019

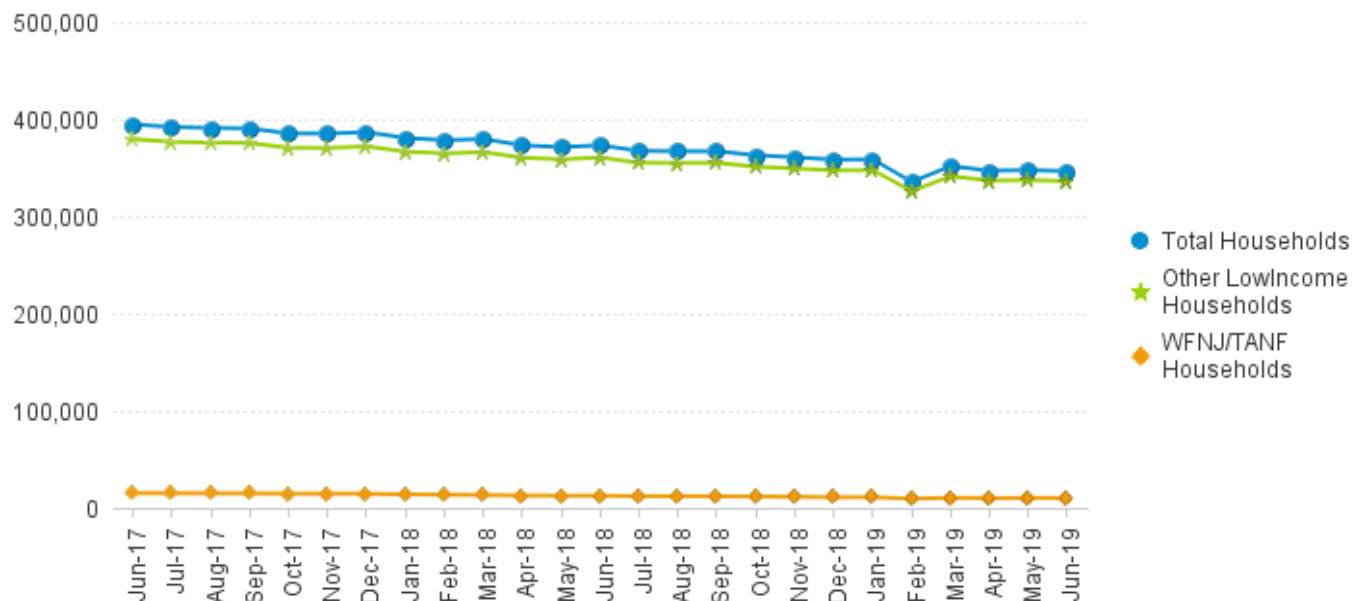

Statewide NJ SNAP Persons: JUNE 2017 Through JUNE 2019

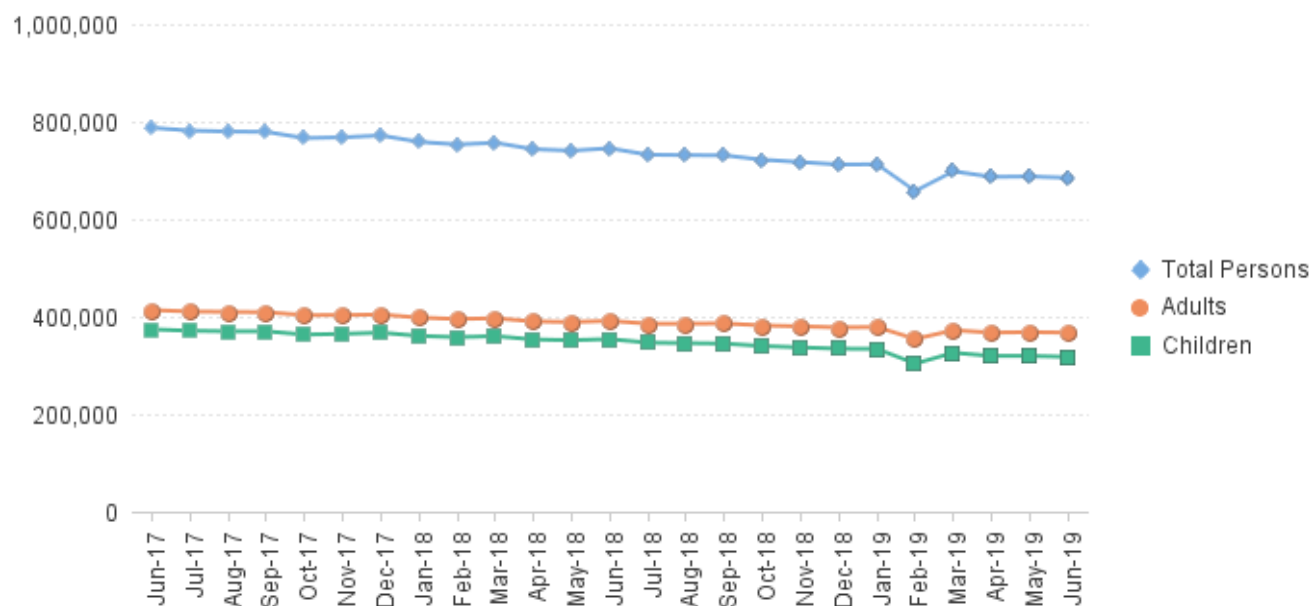

Data is derived from NJ MMIS Shared Data Warehouse Issuance files.

Effective July 2013 this data query source was converted to the SDW

TABLE 7 :

NJ SNAP

**NUMBER OF PARTICIPATING HOUSEHOLDS, PERSONS, ADULTS
AND CHILDREN BY COUNTY FOR JUNE 2019**

| County | HOUSEHOLDS | | | | PERSONS | | | | Age 60+ | People with a disability |
|-----------------|---------------|---------------------|----------------|------------------|----------------|----------------|----------------|------------------|----------------|--------------------------|
| | WFNJ/ TANF | Other low income | TOTAL | % Chng (1 Yr) | Adults | Children | TOTAL | % Chng (1 Yr) | | |
| ATLANTIC | 596 | 15,636 | 16,232 | -11.9% * | 17,408 | 14,779 | 32,187 | -12.8% * | 4,759 | 9,175 |
| BERGEN | 253 | 18,448 | 18,701 | -6.0% | 20,331 | 10,163 | 30,494 | -8.5% | 11,632 | 14,384 |
| BURLINGTON | 356 | 9,405 | 9,761 | -8.8% * | 10,858 | 8,177 | 19,035 | -10.3% * | 2,788 | 6,231 |
| CAMDEN | 1,256 | 28,285 | 29,541 | -5.3% | 32,042 | 27,068 | 59,110 | -6.7% | 7,727 | 17,132 |
| CAPE MAY | 93 | 3,454 | 3,547 | -8.1% | 3,715 | 2,977 | 6,692 | -9.1% | 1,038 | 2,187 |
| CUMBERLAND | 340 | 10,727 | 11,067 | -8.6% | 11,070 | 12,029 | 23,099 | -9.6% | 2,730 | 6,625 |
| ESSEX | 1,867 | 49,576 | 51,443 | -6.5% | 53,798 | 49,283 | 103,081 | -7.4% | 14,777 | 26,609 |
| GLOUCESTER | 290 | 7,910 | 8,200 | -6.6% | 9,080 | 7,268 | 16,348 | -7.3% | 2,193 | 5,404 |
| HUDSON | 1,297 | 42,774 | 44,071 | -8.2% | 47,288 | 37,456 | 84,744 | -9.0% | 17,827 | 25,516 |
| HUNTERDON | 28 | 1,502 | 1,530 | -0.7% Δ | 1,553 | 881 | 2,434 | -1.7% Δ | 547 | 999 |
| MERCER | 610 | 13,563 | 14,173 | -6.5% | 13,452 | 12,823 | 26,275 | -7.4% | 3,952 | 8,923 |
| MIDDLESEX | 455 | 24,151 | 24,606 | -7.8% | 25,855 | 20,524 | 46,379 | -9.4% | 11,943 | 16,079 |
| MONMOUTH | 216 | 14,506 | 14,722 | -7.9% | 14,604 | 12,099 | 26,703 | -9.1% | 5,446 | 9,032 |
| MORRIS | 99 | 7,054 | 7,153 | -7.7% | 7,635 | 4,045 | 11,680 | -9.6% | 3,938 | 5,055 |
| OCEAN | 328 | 15,845 | 16,173 | -7.0% | 18,998 | 25,460 | 44,458 | -7.3% | 5,152 | 9,627 |
| PASSAIC | 1,117 | 41,561 | 42,678 | -5.8% | 45,594 | 42,924 | 88,518 | -6.3% | 13,893 | 20,357 |
| SALEM | 121 | 3,502 | 3,623 | -3.9% Δ | 3,789 | 3,503 | 7,292 | -4.9% Δ | 869 | 2,244 |
| SOMERSET | 158 | 4,505 | 4,663 | -11.9% * | 4,599 | 3,828 | 8,427 | -12.2% * | 1,970 | 3,080 |
| SUSSEX | 42 | 1,930 | 1,972 | -3.7% Δ | 2,239 | 1,298 | 3,537 | -5.7% Δ | 723 | 1,512 |
| UNION | 497 | 18,863 | 19,360 | -6.9% | 19,899 | 18,300 | 38,199 | -7.1% | 7,174 | 11,183 |
| WARREN | 130 | 3,104 | 3,234 | -4.9% | 3,472 | 2,681 | 6,153 | -7.0% | 982 | 2,158 |
| NJ TOTAL | 10,149 | 336,301 | 346,450 | -7.2% | 367,279 | 317,566 | 684,845 | -8.1% | 122,060 | 203,512 |

Δ=higher caseload % change

*=lower caseload % change

**Total NJ SNAP Recipients
JUNE 2019 by County**

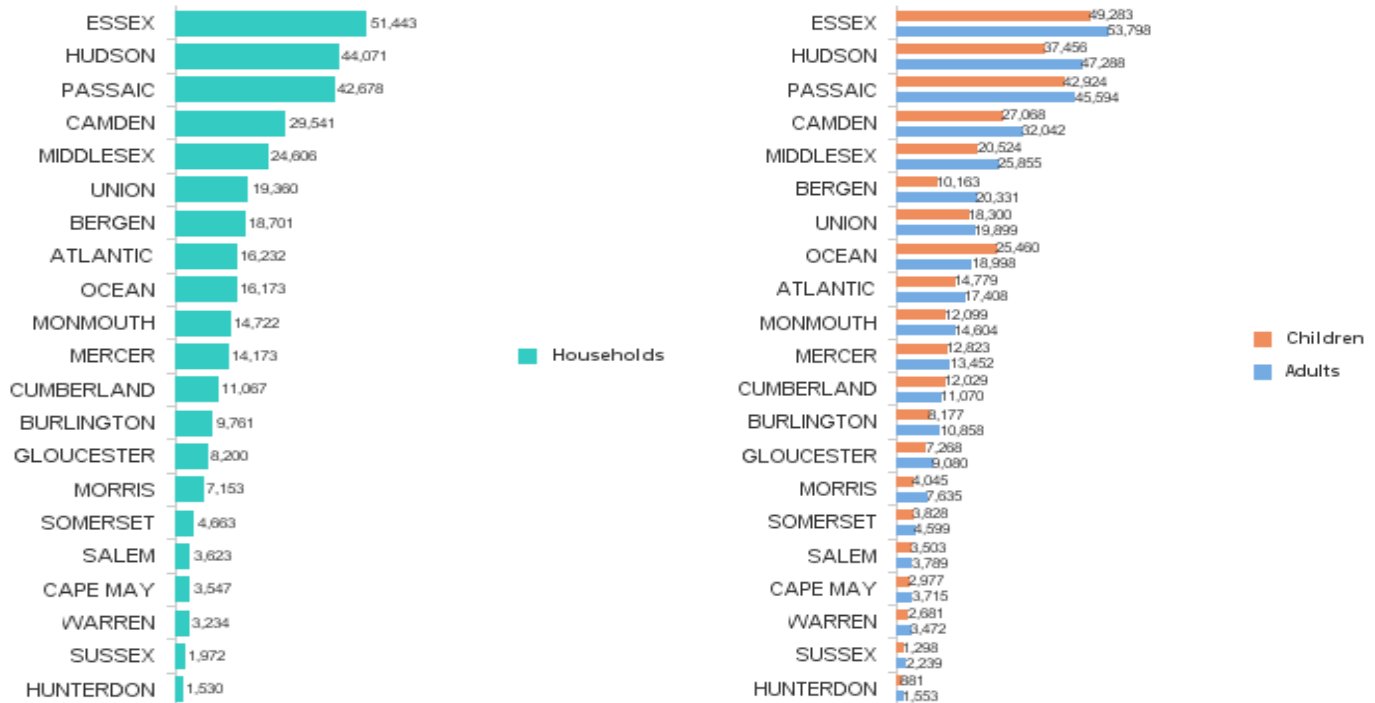

Data is derived from NJ MMIS Shared Data Warehouse.

Effective July 2013 this data query source was converted to the SDW.

* Age 60+ and People with a disability columns are independent subsets of total persons. An individual might appear in both columns

TABLE 8 :

EMERGENCY ASSISTANCE (STATEWIDE) **TOTAL NUMBER OF ELIGIBLE FAMILIES RECEIVING EMERGENCY ASSISTANCE PAYMENTS**
JUNE 2017 THROUGH JUNE 2019 - STATEWIDE

| | | Total WFNJ/EA Families (Undupl) | | % CHNG (1 YR) | | Temp Rent Asst. Payments (Undupl) | | % CHNG (1 YR) | | Motel Housing Payments (Undupl) | | % CHNG (1 YR) | | Shelter/Transitional Housing Payments (Undupl) | | % CHNG (1 YR) | | Other WFNJ/EA Payments (Undupl) | | % CHNG (1 YR) | |
|-------------|--------------------|---------------------------------|--|---------------|--|-----------------------------------|--|---------------|--|---------------------------------|--|---------------|--|--|--|---------------|--|---------------------------------|--|---------------|--|
| 2017 | JUN | 2,057 | | -31.2% | | 1,178 | | -41.7% | | 131 | | -23.8% | | 490 | | -5.6% | | 486 | | -17.8% | |
| | JUL | 1,896 | | -31.5% | | 1,129 | | -38.8% | | 126 | | -8.0% | | 475 | | -1.7% | | 378 | | -36.8% | |
| | AUG | 1,976 | | -30.3% | | 1,089 | | -40.9% | | 115 | | -24.3% | | 539 | | 10.0% | | 476 | | -28.6% | |
| | SEP | 1,878 | | -31.7% | | 1,042 | | -40.9% | | 123 | | -48.1% | | 480 | | 0.8% | | 508 | | -14.0% | |
| | OCT | 1,867 | | -32.7% | | 989 | | -39.5% | | 114 | | -63.5% | | 536 | | -0.6% | | 510 | | -14.6% | |
| | NOV | 1,790 | | -30.3% | | 1,014 | | -36.7% | | 137 | | -19.9% | | 465 | | -6.4% | | 438 | | -26.0% | |
| | DEC | 1,740 | | -29.2% | | 935 | | -39.6% | | 129 | | -21.8% | | 484 | | -1.4% | | 418 | | -28.8% | |
| 2017 | Average | 2,021 | | | | 1,185 | | | | 134 | | | | 491 | | | | 468 | | | |
| 2018 | JAN | 1,799 | | -24.0% | | 960 | | -35.0% | | 171 | | -6.6% | | 533 | | 9.2% | | 432 | | -15.3% | |
| | FEB | 1,754 | | -20.7% | | 955 | | -30.6% | | 154 | | 27.3% | | 501 | | 0.8% | | 417 | | -11.8% | |
| | MAR | 1,785 | | -23.4% | | 968 | | -31.1% | | 158 | | -4.2% | | 510 | | -1.4% | | 457 | | -16.3% | |
| | APR | 1,795 | | -13.6% | | 973 | | -26.4% | | 152 | | 12.6% | | 496 | | 11.2% | | 443 | | 1.8% | |
| | MAY | 1,753 | | -15.0% | | 919 | | -27.1% | | 146 | | 10.6% | | 493 | | 3.6% | | 441 | | -0.2% | |
| | JUN | 1,677 | | -18.5% | | 887 | | -24.7% | | 120 | | -8.4% | | 473 | | -3.5% | | 415 | | -14.6% | |
| | JUL | 1,666 | | -12.1% | | 861 | | -23.7% | | 185 | | 46.8% | | 451 | | -5.1% | | 447 | | 18.3% | |
| | AUG | 1,623 | | -17.9% | | 857 | | -21.3% | | 139 | | 20.9% | | 441 | | -18.2% | | 443 | | -6.9% | |
| | SEP | 1,536 | | -18.2% | | 799 | | -23.3% | | 188 | | 52.8% | | 360 | | -25.0% | | 419 | | -17.5% | |
| | OCT | 1,622 | | -13.1% | | 814 | | -17.7% | | 190 | | 66.7% | | 432 | | -19.4% | | 470 | | -7.8% | |
| | NOV | 1,614 | | -9.8% | | 852 | | -16.0% | | 160 | | 16.8% | | 456 | | -1.9% | | 417 | | -4.8% | |
| | DEC | 1,620 | | -6.9% | | 805 | | -13.9% | | 224 | | 73.6% | | 444 | | -8.3% | | 425 | | 1.7% | |
| 2018 | Average | 1,687 | | | | 888 | | | | 166 | | | | 466 | | | | 436 | | | |
| 2019 | JAN | 1,527 | | -15.1% | | 834 | | -13.1% | | 157 | | -8.2% | | 361 | | -32.3% | | 500 | | 15.7% | |
| | FEB | 1,390 | | -20.8% | | 754 | | -21.0% | | 150 | | -2.6% | | 293 | | -41.5% | | 429 | | 2.9% | |
| | MAR | 1,505 | | -15.7% | | 843 | | -12.9% | | 120 | | -24.1% | | 419 | | -17.8% | | 387 | | -15.3% | |
| | APR | 1,546 | | -13.9% | | 811 | | -16.6% | | 174 | | 14.5% | | 439 | | -11.5% | | 400 | | -9.7% | |
| | MAY | 1,588 | | -9.4% | | 825 | | -10.2% | | 146 | | 0.0% | | 458 | | -7.1% | | 446 | | 1.1% | |
| | JUN | 1,541 | | -8.1% | | 819 | | -7.7% | | 164 | | 36.7% | | 427 | | -9.7% | | 413 | | -0.5% | |
| 2019 | AVG to date | 1,516 | | | | 814 | | | | 152 | | | | 400 | | | | 429 | | | |

NJ STATEWIDE
Families Receiving Emergency Assistance
JUNE 2017 THROUGH JUNE 2019

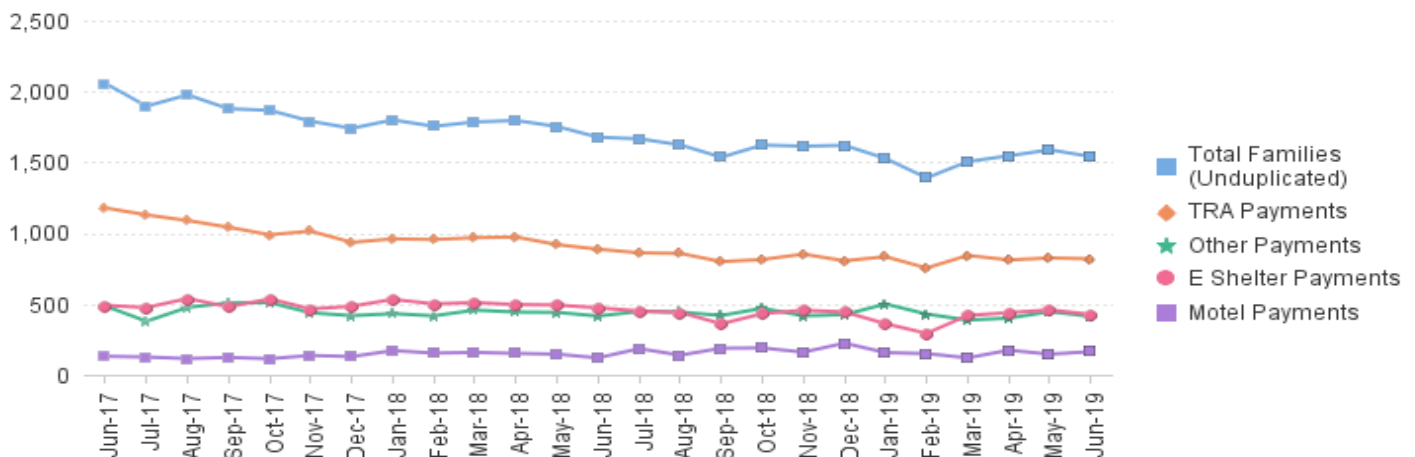

WFNJ/EA data is derived from NJ MMIS Shared Data Warehouse.
 Effective July 2013 this data query source was converted to the SDW.

* Effective Feb '11 Transitional Housing Payments were removed from 'Other EA Payments' and added to 'Shelter Payments'.

TABLE 9 :

EMERGENCY ASSISTANCE (BY COUNTY) **TOTAL NUMBER OF ELIGIBLE FAMILIES RECEIVING EMERGENCY ASSISTANCE PAYMENTS BY COUNTY (UNDUPLICATED CASES) FOR JUNE 2019**

| County | TOTAL | % | Temp | Motel | Shelter/Transitional | Other | SSI |
|-----------------|---------------------------------|------------------------|------------------------------------|---------------------------------|---------------------------------|---------------------------------|--------------------------------|
| | WFNJ/EA Families (Undupl) | CHNG From JUN 18 | Rent Asst. Payments (Undupl) | Housing Payments (Undupl) | Housing Payments (Undupl) | WFNJ/EA Payments (Undupl) | Receipients Receiving EA ** |
| ATLANTIC | 75 | -27.9% | 64 | 7 | 0 | 23 | 60 |
| BERGEN | 50 | -12.3% | 21 | 0 | 23 | 9 | 11 |
| BURLINGTON | 74 | -28.8% * | 16 | 11 | 49 | 15 | 26 |
| CAMDEN | 62 | 8.8% | 24 | 5 | 29 | 13 | 32 |
| CAPE MAY | 10 | -28.6% | 5 | 5 | 0 | 0 | 8 |
| CUMBERLAND | 3 | 0% | 1 | 0 | 0 | 2 | 1 |
| ESSEX | 253 | -18.1% | 80 | 0 | 163 | 31 | 19 |
| GLOUCESTER | 20 | -25.9% | 9 | 0 | 7 | 9 | 15 |
| HUDSON | 217 | 8.5% | 151 | 13 | 47 | 76 | 36 |
| HUNTERDON | 9 | 0% | 3 | 1 | 1 | 4 | 1 |
| MERCER | 72 | -25.0% | 33 | 12 | 20 | 31 | 60 |
| MIDDLESEX | 114 | 44.3% Δ | 46 | 48 | 9 | 54 | 26 |
| MONMOUTH | 33 | 43.5% Δ | 0 | 7 | 27 | 6 | 14 |
| MORRIS | 27 | 8.0% | 11 | 8 | 2 | 10 | 17 |
| OCEAN | 77 | 0% | 50 | 22 | 1 | 26 | 10 |
| PASSAIC | 285 | -12.3% | 220 | 0 | 21 | 61 | 48 |
| SALEM | 4 | -42.9% * | 1 | 0 | 2 | 1 | 1 |
| SOMERSET | 48 | -5.9% | 33 | 3 | 1 | 21 | 49 |
| SUSSEX | 2 | -33.3% * | 0 | 0 | 2 | 0 | 5 |
| UNION | 88 | -19.3% | 39 | 19 | 22 | 18 | 53 |
| WARREN | 18 | 157.1% Δ | 12 | 3 | 1 | 3 | 1 |
| NJ Total | 1,541 | -8.1% | 819 | 164 | 427 | 413 | 493 |

Δ=higher caseload % change

*=lower caseload % change

** SSI-EA includes pay codes 22 and 24, data is derived from NJ Division of Family Development FAMIS Report #FM430-03A

WFNJ/EA data is derived from NJ MMIS Shared Data Warehouse.

Effective July 2013 this data query source was converted to the SDW.

Number WFNJ Families Receiving EA by County
JUNE 2019

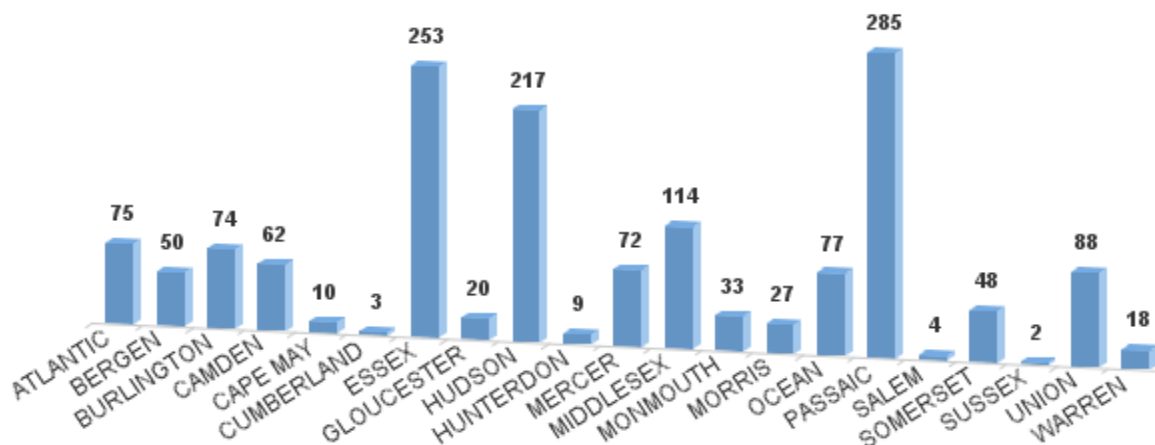
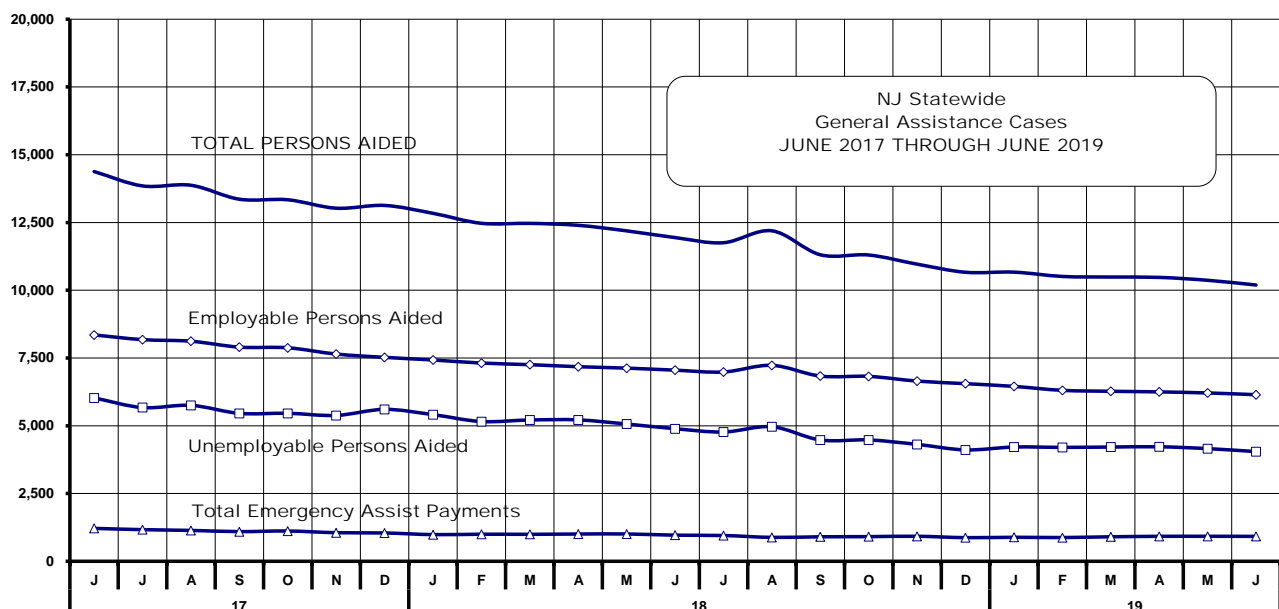

Table 10
GENERAL
ASSISTANCE
PROGRAM

NUMBER OF EMPLOYABLE AND UNEMPLOYABLE RECIPIENTS AND EMERGENCY ASSISTANCE PAYMENTS FOR JUNE 2019 - STATEWIDE

JUNE 2017 THROUGH JUNE 2019

| | Total Cases | | | | | | Emergency Assistance Cases | | | |
|-------------------------|--------------|------------------|--------------|------------------|---------------|------------------|--------------------------------|----------------|--------------|------------------|
| | Employable | % Chng (1 Yr) | Unemployable | % Chng (1 Yr) | Total | % Chng (1 Yr) | Temporary Rental Assistance | Other GA-EA | Total | % Chng (1 Yr) |
| 2017 JUN | 6,029 | -31.6% | 8,352 | -13.1% | 14,381 | -21.9% | 1,214 | 1,192 | 2,406 | -17.6% |
| JUL | 5,672 | -30.2% | 8,178 | -12.3% | 13,850 | -20.6% | 1,167 | 1,011 | 2,178 | -19.2% |
| AUG | 5,754 | -27.9% | 8,120 | -13.2% | 13,874 | -20.0% | 1,139 | 1,196 | 2,335 | -18.4% |
| SEP | 5,458 | -27.7% | 7,902 | -13.7% | 13,360 | -20.0% | 1,095 | 1,039 | 2,134 | -18.9% |
| OCT | 5,461 | -26.5% | 7,878 | -14.1% | 13,339 | -19.6% | 1,117 | 1,148 | 2,265 | -19.2% |
| NOV | 5,382 | -24.0% | 7,646 | -15.9% | 13,028 | -19.5% | 1,055 | 936 | 1,991 | -26.2% |
| DEC | 5,606 | -17.8% | 7,524 | -15.8% | 13,130 | -16.7% | 1,045 | 1,059 | 2,104 | -17.5% |
| 2017 AVERAGE | 5,932 | | 8,219 | | 14,151 | | 1,178 | 1,118 | 2,296 | |
| 2018 JAN | 5,411 | -17.4% | 7,428 | -15.3% | 12,839 | -16.2% | 984 | 1,113 | 2,097 | -16.6% |
| FEB | 5,157 | -19.8% | 7,314 | -15.6% | 12,471 | -17.4% | 999 | 1,069 | 2,068 | -12.9% |
| MAR | 5,214 | -19.2% | 7,255 | -16.6% | 12,469 | -17.7% | 995 | 1,055 | 2,050 | -15.9% |
| APR | 5,217 | -16.8% | 7,179 | -15.4% | 12,396 | -16.0% | 1,006 | 1,210 | 2,216 | -8.1% |
| MAY | 5,065 | -17.0% | 7,127 | -15.2% | 12,192 | -16.0% | 1,008 | 1,151 | 2,159 | -10.3% |
| JUN | 4,892 | -18.9% | 7,052 | -15.6% | 11,944 | -16.9% | 963 | 1,053 | 2,016 | -16.2% |
| JUL | 4,770 | -15.9% | 6,984 | -14.6% | 11,754 | -15.1% | 951 | 1,066 | 2,017 | -7.4% |
| AUG | 4,964 | -13.7% | 7,230 | -11.0% | 12,194 | -12.1% | 882 | 1,122 | 2,004 | -14.2% |
| SEP | 4,476 | -18.0% | 6,834 | -13.5% | 11,310 | -15.3% | 904 | 1,054 | 1,958 | -8.2% |
| OCT | 4,478 | -18.0% | 6,823 | -13.4% | 11,301 | -15.3% | 909 | 1,079 | 1,988 | -12.2% |
| NOV | 4,314 | -19.8% | 6,649 | -13.0% | 10,963 | -15.9% | 923 | 998 | 1,921 | -3.5% |
| DEC | 4,110 | -26.7% | 6,554 | -12.9% | 10,664 | -18.8% | 872 | 1,007 | 1,879 | -10.7% |
| 2018 AVERAGE | 4,839 | | 7,036 | | 11,875 | | 950 | 1,081 | 2,031 | |
| 2019 JAN | 4,216 | -22.1% | 6,453 | -13.1% | 10,669 | -16.9% | 886 | 1,018 | 1,904 | -9.2% |
| FEB | 4,203 | -18.5% | 6,307 | -13.8% | 10,510 | -15.7% | 876 | 1,023 | 1,899 | -8.2% |
| MAR | 4,215 | -19.2% | 6,273 | -13.5% | 10,488 | -15.9% | 904 | 1,077 | 1,981 | -3.4% |
| APR | 4,225 | -19.0% | 6,250 | -12.9% | 10,475 | -15.5% | 921 | 1,244 | 2,165 | -2.3% |
| MAY | 4,157 | -17.9% | 6,211 | -12.9% | 10,368 | -15.0% | 922 | 1,923 | 2,845 | 31.8% |
| JUN | 4,047 | -17.3% | 6,147 | -12.8% | 10,194 | -14.7% | 920 | 1,166 | 2,086 | 3.5% |
| 2019 AVG to date | 4,177 | | 6,274 | | 10,451 | | 905 | 1,242 | 2,147 | |



Source: NJ Division of Family Development, GA Fiscal Unit

TABLE 11
GENERAL
ASSISTANCE
PROGRAM

**EMPLOYABLE AND UNEMPLOYABLE CASES
AND EMERGENCY ASSISTANCE CASES RECEIVING PAYMENTS BY COUNTY**

JUNE 2019

| County | Total Cases | | | | | | Emergency Assistance Cases | | | |
|-------------------|-------------|-------------------------|--------------|-------------------------|---------------|-------------------------|-----------------------------|----------------|-------|-------------------------|
| | Employable | % Chng (From Jun 18) | Unemployable | % Chng (From Jun 18) | Total | % Chng (From Jun 18) | Temporary Rental Assist. | Other GA-EA | Total | % Chng (From Jun 18) |
| ATLANTIC | 392 | -31.7% | 278 | -16.5% | 670 | -26.1% * | 100 | 47 | 147 | -23.0% * |
| BERGEN | 201 | -17.6% | 441 | -12.7% | 642 | -14.3% | 109 | 24 | 133 | -15.8% |
| BURLINGTON | 167 | -30.7% | 360 | -18.0% | 527 | -22.5% | 31 | 87 | 118 | -29.8% * |
| CAMDEN | 417 | -25.7% | 685 | -12.8% | 1,102 | -18.2% | 49 | 116 | 165 | 13.8% |
| CAPE MAY | 57 | -6.6% | 75 | -21.9% | 132 | -15.9% | 22 | 36 | 58 | 0.0% |
| CUMBERLAND | 173 | -20.3% | 222 | -19.6% | 395 | -19.9% | 3 | 13 | 16 | 300.0% Δ |
| ESSEX | 779 | -5.5% | 463 | -2.9% | 1,242 | -4.5% | 50 | 171 | 221 | 7.8% |
| GLOUCESTER | 102 | -29.7% | 201 | -18.3% | 303 | -22.5% * | 11 | 27 | 38 | -7.3% |
| HUDSON | 367 | -21.7% | 691 | -27.3% | 1,058 | -25.5% * | 69 | 53 | 122 | 10.9% |
| HUNTERDON | 82 | 39.0% | 63 | -4.5% | 145 | 16.0% Δ | 13 | 21 | 34 | -12.8% |
| MERCER | 159 | -25.7% | 433 | -12.7% | 592 | -16.6% | 45 | 76 | 121 | 57.1% |
| MIDDLESEX | 153 | -24.6% | 394 | -0.5% | 547 | -8.7% | 80 | 81 | 161 | 24.8% |
| MONMOUTH | 91 | 24.7% | 193 | 7.8% | 284 | 12.7% Δ | 1 | 36 | 37 | 208.3% Δ |
| MORRIS | 128 | -6.6% | 200 | -17.7% | 328 | -13.7% | 72 | 57 | 129 | 1.6% |
| OCEAN | 201 | 4.7% | 301 | -4.7% | 502 | -1.2% | 63 | 85 | 148 | 4.2% |
| PASSAIC | 130 | -23.5% | 568 | -10.1% | 698 | -13.0% | 87 | 55 | 142 | 16.4% |
| SALEM | 32 | 10.3% | 64 | -27.3% | 96 | -17.9% | 0 | 4 | 4 | -66.7% * |
| SOMERSET | 77 | -6.1% | 58 | -13.4% | 135 | -9.4% | 26 | 23 | 49 | -3.9% |
| SUSSEX | 41 | -14.6% | 49 | 14.0% | 90 | -1.1% | 0 | 27 | 27 | 22.7% |
| UNION | 184 | -31.6% | 301 | -3.8% | 485 | -16.7% | 69 | 81 | 150 | -14.8% |
| WARREN | 114 | 42.5% | 107 | 2.9% | 221 | 20.1% Δ | 20 | 46 | 66 | 144.4% Δ |
| NJ TOTAL | 4,047 | -17.3% | 6,147 | -12.8% | 10,194 | -14.7% | 920 | 1,166 | 2,086 | 3.5% |

Δ = ↑ Caseload %

* = ↓ Caseload %

Source: NJ Division of Family Development, GA Fiscal Unit

TABLE 12

OFFICE OF CHILD
SUPPORT
SERVICES

OFFICE OF CHILD SUPPORT SERVICES

Quarterly Performance Report

State Summary

TITLE IV-D SOURCE COLLECTION REPORT

Comparison of Quarter-3 (FFY 18 vs. FFY 19)

| COLLECTION SOURCE | TOTAL 4/1/2018 - 6/30/2018 | % OF TOTAL COLLECTIONS | TOTAL 4/1/2019 - 6/30/2019 | % OF TOTAL COLLECTIONS | DOLLAR CHANGE | % CHANGE |
|------------------------------------|----------------------------------|---------------------------|----------------------------------|---------------------------|-----------------------|---------------|
| FEDERAL TAX | \$ 18,521,790 | 5.71% | \$ 15,754,607 | 4.89% | \$ (2,767,183) | -14.94% |
| | | | | | | |
| STATE TAX | \$ 2,937,789 | 0.91% | \$ 3,352,300 | 1.04% | \$ 414,511 | 14.11% |
| | | | | | | |
| UIB | \$ 7,391,651 | 2.28% | \$ 7,092,732 | 2.20% | \$ (298,919) | -4.04% |
| | | | | | | |
| INC WITHHOLD | \$ 215,438,762 | 66.47% | \$ 212,758,089 | 66.03% | \$ (2,680,673) | -1.24% |
| | | | | | | |
| FROM OTHER STATES | \$ 12,524,663 | 3.86% | \$ 12,661,044 | 3.93% | \$ 136,381 | 1.09% |
| | | | | | | |
| ADMIN ENFORCEMENT | \$ 3,574,126 | 1.10% | \$ 5,783,026 | 1.79% | \$ 2,208,900 | 61.80% |
| | | | | | | |
| OTHER | \$ 63,705,999 | 19.66% | \$ 64,828,388 | 20.12% | \$ 1,122,389 | 1.76% |
| | | | | | | |
| TOTAL COLLECTIONS* | \$ 324,094,780 | 100% | \$ 322,230,186 | 100% | \$ (1,864,594) | -0.58% |
| DISBURSED COLLECTIONS** | \$ 285,201,894 | | \$ 280,805,492 | | \$ (4,396,402) | -1.54% |

* Includes collections on both current support and arrears.

** Includes collections on both current support and arrears; also includes money sent to other states.

SOURCE: NJKiDS (Based on Federal Quarterly Report of Collections - OCSE-34A except Disbursed Collections)
Disbursed Collections obtained from Federal Data Report - OCSE-157, which is reported annually to Congress and
used in the calculation of incentive dollars earned by each state.

TABLE 13

OFFICE OF CHILD
SUPPORT SERVICES**OFFICE OF CHILD SUPPORT SERVICES**

State Summary

TITLE IV-D PATERNITY ESTABLISHMENT REPORT

Comparison of June (FFY 18 vs. FFY 19)

| County Office | JUNE 2018 | | | JUNE 2019 | | | Increase or Decrease (-) from FFY 2018 to FFY 2019 |
|------------------|--|---|--|--|---|--|---|
| | Total Children Born Out of Wedlock* | Number of Paternities Established | Percent of Paternities Established | Total Children Born Out of Wedlock* | Number of Paternities Established | Percent of Paternities Established | |
| Atlantic | 7,244.00 | 7,109.00 | 98.1% | 6,879.00 | 6,784.00 | 98.6% | 0.5% |
| Bergen | 3,559.00 | 3,506.00 | 98.5% | 3,320.00 | 3,273.00 | 98.6% | 0.1% |
| Burlington | 5,949.00 | 5,742.00 | 96.5% | 5,484.00 | 5,316.00 | 96.9% | 0.4% |
| Camden | 18,532.00 | 17,691.00 | 95.5% | 16,654.00 | 16,149.00 | 97.0% | 1.5% |
| Cape May | 1,449.00 | 1,420.00 | 98.0% | 1,347.00 | 1,336.00 | 99.2% | 1.2% |
| Cumberland | 7,324.00 | 7,235.00 | 98.8% | 6,943.00 | 6,874.00 | 99.0% | 0.2% |
| Essex | 29,861.00 | 27,873.00 | 93.3% | 27,347.00 | 25,654.00 | 93.8% | 0.5% |
| Gloucester | 5,110.00 | 5,025.00 | 98.3% | 4,765.00 | 4,718.00 | 99.0% | 0.7% |
| Hudson | 12,258.00 | 11,499.00 | 93.8% | 11,214.00 | 10,598.00 | 94.5% | 0.7% |
| Hunterdon | 337.00 | 339.00 | 100.6% | 302.00 | 300.00 | 99.3% | -1.3% |
| Mercer | 8,314.00 | 7,996.00 | 96.2% | 7,783.00 | 7,506.00 | 96.4% | 0.3% |
| Middlesex | 7,468.00 | 7,234.00 | 96.9% | 6,935.00 | 6,721.00 | 96.9% | 0.0% |
| Monmouth | 6,291.00 | 6,017.00 | 95.6% | 5,835.00 | 5,588.00 | 95.8% | 0.1% |
| Morris | 1,514.00 | 1,488.00 | 98.3% | 1,400.00 | 1,379.00 | 98.5% | 0.2% |
| Ocean | 5,440.00 | 5,306.00 | 97.5% | 5,157.00 | 5,015.00 | 97.2% | -0.3% |
| Passaic | 13,184.00 | 12,290.00 | 93.2% | 11,706.00 | 11,090.00 | 94.7% | 1.5% |
| Salem | 2,909.00 | 2,820.00 | 96.9% | 2,844.00 | 2,731.00 | 96.0% | -0.9% |
| Somerset | 1,770.00 | 1,718.00 | 97.1% | 1,590.00 | 1,533.00 | 96.4% | -0.6% |
| Sussex | 665.00 | 659.00 | 99.1% | 594.00 | 586.00 | 98.7% | -0.4% |
| Union | 11,279.00 | 10,677.00 | 94.7% | 10,752.00 | 10,214.00 | 95.0% | 0.3% |
| Warren | 1,091.00 | 1,088.00 | 99.7% | 1,031.00 | 1,020.00 | 98.9% | -0.8% |
| NJ TOTALS | 151,548 | 144,732 | 95.5% | 139,882 | 134,385 | 96.1% | 0.6% |

SOURCE: NJKiDS (Based on Federal Performance Measures - OCSE-157)

* Information on Out of Wedlock Births obtained from NJ Bureau of Vital Statistics

TABLE 14

OFFICE OF CHILD
SUPPORT SERVICES**OFFICE OF CHILD SUPPORT SERVICES**

State Summary

TITLE IV-D REPORT OF CASES WITH ORDERS**Comparison of June (FFY 18 vs. FFY 19)**

| County Office | JUNE 2018 | | | JUNE 2019 | | | Increase or Decrease (-) from FFY 2018 to FFY 2019 |
|------------------|----------------|----------------------|------------------------------|----------------|----------------------|------------------------------|---|
| | TOTAL CASES | CASES WITH ORDERS | % OF CASES WITH ORDERS | TOTAL CASES | CASES WITH ORDERS | % OF CASES WITH ORDERS | |
| Atlantic | 13,007 | 11,363 | 87.4% | 12,404 | 11,053 | 89.1% | 1.7% |
| Bergen | 12,308 | 11,905 | 96.7% | 11,968 | 11,555 | 96.5% | -0.2% |
| Burlington | 14,699 | 12,877 | 87.6% | 13,933 | 12,476 | 89.5% | 1.9% |
| Camden | 31,774 | 27,079 | 85.2% | 28,956 | 26,740 | 92.3% | 7.1% |
| Cape May | 3,302 | 2,984 | 90.4% | 3,173 | 2,902 | 91.5% | 1.1% |
| Cumberland | 12,492 | 11,837 | 94.8% | 12,163 | 11,541 | 94.9% | 0.1% |
| Essex | 47,086 | 37,333 | 79.3% | 44,150 | 36,072 | 81.7% | 2.4% |
| Gloucester | 11,064 | 10,592 | 95.7% | 10,707 | 10,197 | 95.2% | -0.5% |
| Hudson | 23,511 | 18,868 | 80.3% | 22,078 | 18,128 | 82.1% | 1.9% |
| Hunterdon | 1,511 | 1,446 | 95.7% | 1,481 | 1,400 | 94.5% | -1.2% |
| Mercer | 15,044 | 13,300 | 88.4% | 14,216 | 12,827 | 90.2% | 1.8% |
| Middlesex | 18,386 | 17,087 | 92.9% | 17,710 | 16,634 | 93.9% | 1.0% |
| Monmouth | 15,248 | 14,324 | 93.9% | 14,605 | 13,884 | 95.1% | 1.1% |
| Morris | 6,153 | 5,970 | 97.0% | 5,996 | 5,835 | 97.3% | 0.3% |
| Ocean | 15,454 | 14,780 | 95.6% | 15,004 | 14,293 | 95.3% | -0.4% |
| Passaic | 24,436 | 17,938 | 73.4% | 22,214 | 17,308 | 77.9% | 4.5% |
| Salem | 4,569 | 4,371 | 95.7% | 4,412 | 4,207 | 95.4% | -0.3% |
| Somerset | 5,170 | 4,862 | 94.0% | 4,859 | 4,558 | 93.8% | -0.2% |
| Sussex | 2,848 | 2,739 | 96.2% | 2,678 | 2,614 | 97.6% | 1.4% |
| Union | 19,108 | 17,844 | 93.4% | 18,501 | 17,427 | 94.2% | 0.8% |
| Warren | 3,124 | 2,875 | 92.0% | 3,066 | 2,824 | 92.1% | 0.1% |
| NJ TOTALS | 300,294 | 262,374 | 87.4% | 284,274 | 254,475 | 89.5% | 2.1% |

SOURCE: NJKiDS (Based on Federal Performance Measures - OCSE-157)

TABLE 15

OFFICE OF CHILD
SUPPORT SERVICES**OFFICE OF CHILD SUPPORT SERVICES**

State Summary

TITLE IV-D COLLECTIONS ON CURRENT SUPPORT

Comparison of June (FFY 18 vs. FFY 19)

| | JUNE 2018 | | | JUNE 2019 | | | Increase or Decrease (-) from FFY 2018 to FFY 2019 |
|--------------------------|--------------------------------------|--|--------------------------------------|--------------------------------------|--|--------------------------------------|--|
| County Office | Total Current Support Due | Total Current Support Distributed | Total Collection Rate | Total Current Support Due | Total Current Support Distributed | Total Collection Rate | |
| Atlantic | \$3,646,339 | \$2,469,879 | 67.7% | \$3,433,783 | \$2,360,210 | 68.7% | 1.0% |
| Bergen | \$8,381,964 | \$6,480,567 | 77.3% | \$8,104,111 | \$6,291,105 | 77.6% | 0.3% |
| Burlington | \$5,720,499 | \$4,124,408 | 72.1% | \$5,407,750 | \$3,833,286 | 70.9% | -1.2% |
| Camden | \$7,774,673 | \$4,834,502 | 62.2% | \$7,281,147 | \$4,572,266 | 62.8% | 0.6% |
| Cape May | \$1,101,442 | \$790,071 | 71.7% | \$1,001,759 | \$722,501 | 72.1% | 0.4% |
| Cumberland | \$2,980,087 | \$1,806,290 | 60.6% | \$2,807,413 | \$1,729,151 | 61.6% | 1.0% |
| Essex | \$10,603,892 | \$6,482,489 | 61.1% | \$9,935,260 | \$6,145,700 | 61.9% | 0.7% |
| Gloucester | \$4,227,970 | \$2,822,775 | 66.8% | \$3,865,097 | \$2,675,537 | 69.2% | 2.5% |
| Hudson | \$6,865,698 | \$4,797,378 | 69.9% | \$6,556,928 | \$4,644,377 | 70.8% | 1.0% |
| Hunterdon | \$1,269,423 | \$1,006,734 | 79.3% | \$1,208,982 | \$983,235 | 81.3% | 2.0% |
| Mercer | \$4,129,640 | \$2,584,909 | 62.6% | \$3,823,820 | \$2,464,823 | 64.5% | 1.9% |
| Middlesex | \$7,613,054 | \$5,391,365 | 70.8% | \$7,192,426 | \$5,136,653 | 71.4% | 0.6% |
| Monmouth | \$7,328,272 | \$5,461,380 | 74.5% | \$6,875,527 | \$5,192,518 | 75.5% | 1.0% |
| Morris | \$4,498,888 | \$3,287,193 | 73.1% | \$4,274,899 | \$3,236,770 | 75.7% | 2.6% |
| Ocean | \$6,600,527 | \$4,943,428 | 74.9% | \$6,147,741 | \$4,626,457 | 75.3% | 0.4% |
| Passaic | \$6,362,172 | \$4,195,849 | 65.9% | \$5,999,825 | \$4,068,906 | 67.8% | 1.9% |
| Salem | \$1,130,106 | \$685,688 | 60.7% | \$1,028,574 | \$637,641 | 62.0% | 1.3% |
| Somerset | \$3,143,117 | \$2,529,607 | 80.5% | \$2,876,878 | \$2,373,973 | 82.5% | 2.0% |
| Sussex | \$1,794,106 | \$1,427,994 | 79.6% | \$1,678,768 | \$1,350,353 | 80.4% | 0.8% |
| Union | \$6,618,259 | \$4,690,575 | 70.9% | \$6,287,432 | \$4,476,768 | 71.2% | 0.3% |
| Warren | \$1,315,433 | \$1,000,393 | 76.1% | \$1,245,941 | \$940,566 | 75.5% | -0.6% |
| NJ TOTALS | \$103,105,561 | \$71,813,473 | 69.7% | \$97,034,064 | \$68,462,796 | 70.6% | 0.9% |

SOURCE: NJKiDS (Based on Federal Performance Measures - OCSE-157)

TABLE 16

OFFICE OF CHILD
SUPPORT SERVICES**OFFICE OF CHILD SUPPORT SERVICES**

State Summary

TITLE IV-D CASES ARREARS COLLECTION REPORT

Comparison of June (FFY 18 vs. FFY 19)

| County Office | JUNE 2018 | | | JUNE 2019 | | | Increase or Decrease (-) from FFY 2018 to FFY 2019 |
|------------------|--------------------------------|---------------------------|--|--------------------------------|---------------------------|--|---|
| | Total Cases with Arrears | Total Amount Collected | Average Arrears Collection per Case | Total Cases with Arrears | Total Amount Collected | Average Arrears Collection per Case | |
| Atlantic | 7,485 | \$570,021 | \$76.16 | 7,362 | \$581,657 | \$79.01 | \$2.85 |
| Bergen | 7,646 | \$1,044,156 | \$136.56 | 7,487 | \$1,070,811 | \$143.02 | \$6.46 |
| Burlington | 8,516 | \$968,746 | \$113.76 | 8,294 | \$864,531 | \$104.24 | -\$9.52 |
| Camden | 17,423 | \$1,390,215 | \$79.79 | 16,902 | \$1,376,436 | \$81.44 | \$1.64 |
| Cape May | 2,087 | \$196,236 | \$94.03 | 2,001 | \$176,902 | \$88.41 | -\$5.62 |
| Cumberland | 7,846 | \$573,418 | \$73.08 | 7,580 | \$530,409 | \$69.97 | -\$3.11 |
| Essex | 23,573 | \$2,206,438 | \$93.60 | 22,656 | \$2,149,083 | \$94.86 | \$1.26 |
| Gloucester | 7,119 | \$641,254 | \$90.08 | 6,890 | \$651,707 | \$94.59 | \$4.51 |
| Hudson | 12,954 | \$1,225,611 | \$94.61 | 12,446 | \$1,270,840 | \$102.11 | \$7.50 |
| Hunterdon | 902 | \$123,821 | \$137.27 | 875 | \$109,707 | \$125.38 | -\$11.89 |
| Mercer | 8,797 | \$864,953 | \$98.32 | 8,507 | \$756,194 | \$88.89 | -\$9.43 |
| Middlesex | 11,393 | \$1,397,634 | \$122.67 | 10,988 | \$1,072,824 | \$97.64 | -\$25.04 |
| Monmouth | 9,165 | \$1,328,414 | \$144.94 | 8,816 | \$1,122,161 | \$127.29 | -\$17.66 |
| Morris | 4,002 | \$624,209 | \$155.97 | 3,928 | \$601,501 | \$153.13 | -\$2.84 |
| Ocean | 9,694 | \$1,002,701 | \$103.44 | 9,222 | \$995,122 | \$107.91 | \$4.47 |
| Passaic | 11,904 | \$1,162,476 | \$97.65 | 11,769 | \$1,027,162 | \$87.28 | -\$10.38 |
| Salem | 2,699 | \$194,149 | \$71.93 | 2,585 | \$174,361 | \$67.45 | -\$4.48 |
| Somerset | 3,243 | \$440,011 | \$135.68 | 3,040 | \$379,093 | \$124.70 | -\$10.98 |
| Sussex | 1,855 | \$294,796 | \$158.92 | 1,765 | \$204,673 | \$115.96 | -\$42.96 |
| Union | 11,819 | \$1,277,446 | \$108.08 | 11,509 | \$1,191,211 | \$103.50 | -\$4.58 |
| Warren | 1,900 | \$196,735 | \$103.54 | 1,801 | \$163,325 | \$90.69 | -\$12.86 |
| NJ TOTALS | 172,022 | \$17,723,440 | \$103.03 | 166,423 | \$16,469,710 | \$98.96 | -\$4.07 |

SOURCE:OCSE-157 Child Support Enforcement Annual Data Report

Table 17

WORK FIRST NEW JERSEY STATISTICAL SUMMARY

WFNJ

JUNE 2019

| COUNTY | EMPLOYMENT DIRECTED ACTIVITIES | | | EMPLOYED OPEN (WFNJ RECIPIENT) | SUPPORT SERVICES | | CLOSED FOR EMPLOYMENT THIS MONTH | POST ASSISTANCE CHILD CARE |
|------------|--------------------------------|----------|--------|---|------------------|---------------|---|-------------------------------------|
| | CWEP | ALL | JOB | | ON ACTIVE CASE | | | |
| | | OTHER | SEARCH | | CHILD | TRAINING REL. | | |
| | | TRAINING | | | CARE | EXPENSES | | |
| ATLANTIC | 18 | 77 | 8 | 58 | 31 | 155 | 9 | 80 |
| BERGEN | 53 | 4 | 31 | 17 | 51 | 35 | 5 | 20 |
| BURLINGTON | 41 | 9 | 44 | 39 | 57 | 46 | 8 | 94 |
| CAMDEN | 141 | 152 | 2 | 139 | 188 | 182 | 24 | 110 |
| CAPE MAY | 4 | 8 | 6 | 14 | 6 | 6 | 1 | 9 |
| CUMBERLAND | 32 | 60 | 19 | 14 | 34 | 53 | 3 | 34 |
| ESSEX | 280 | 305 | 40 | 219 | 366 | 344 | 43 | 346 |
| GLOUCESTER | 3 | 28 | 8 | 26 | 15 | 0 | 8 | 39 |
| HUDSON | 139 | 225 | 38 | 101 | 357 | 274 | 24 | 98 |
| HUNTERDON | 0 | 0 | 0 | 0 | 2 | 0 | 1 | 2 |
| MERCER | 98 | 95 | 27 | 72 | 124 | 64 | 18 | 78 |
| MIDDLESEX | 17 | 17 | 41 | 36 | 58 | 30 | 11 | 67 |
| MONMOUTH | 27 | 19 | 21 | 35 | 33 | 30 | 5 | 68 |
| MORRIS | 5 | 5 | 8 | 11 | 12 | 9 | 0 | 10 |
| OCEAN | 6 | 114 | 0 | 15 | 25 | 28 | 4 | 45 |
| PASSAIC | 200 | 160 | 6 | 72 | 191 | 171 | 13 | 43 |
| SALEM | 11 | 13 | 15 | 7 | 14 | 10 | 1 | 7 |
| SOMERSET | 36 | 19 | 8 | 28 | 37 | 28 | 4 | 18 |
| SUSSEX | 6 | 0 | 1 | 3 | 3 | 1 | 2 | 2 |
| UNION | 117 | 44 | 4 | 38 | 77 | 75 | 8 | 60 |
| WARREN | 4 | 7 | 4 | 18 | 20 | 0 | 1 | 17 |
| STATE | 1,238 | 1,361 | 331 | 962 | 1,701 | 1,541 | 193 | 1,247 |

Data is derived from NJ Division of Family Development's FAMIS Reports RM064-01 & RM703-51, AdHoc Reports 5549 & 5598 and SDW Report WR00022WZ_CC

DIVISION OF FAMILY DEVELOPMENT CURRENT PROGRAM STATISTICS
JUNE 2019

ACRONYMS

EMERGENCY ASSISTANCE (EA) - Payments to those eligible for WFNJ/TANF or WFNJ/GA, authorized during the 30 consecutive days immediately following the emergency (defined as a substantial loss of shelter, food, clothing, or household furnishings by fire, flood or other similar disaster) or if eligible individual or family is in an imminent or actual state of homelessness.

NJ SNAP - Formerly the Food Stamp Program, now known as **NJ SNAP** (NJ Supplemental Nutrition Assistance Program) authorized by Congress as a nutritional supplement program to provide low income households with more food of greater variety and better nutrition. Program eligibility is based on household income, resources, and expenses for medical, shelter, and dependent care. CWA staff refers certain recipients to the New Jersey Department of Labor for participation in the Food Stamp Employment and Training Program.

FAMIS: Family Assistance Management Information System

GAAS: General Assistance Automated System

NJKIDS: New Jersey Kids Deserve Support (Child Support Information Management System)

NJ MMIS SHARED DATA WAREHOUSE: The Shared Data Warehouse (SDW) is the repository for New Jersey's DFD and Medicaid data. Since 2003, OptumInsight has administered the SDW and provided access to the data through a reporting tool known as Business Objects.

OMEGA: Online Management of Economic Goal Achievement

SSI-EA: Supplemental Security Income-Emergency Assistance

WFNJ: Work First New Jersey - Fully implemented July 1, 1997, this is New Jersey's welfare reform program which responds to the requirements of the Federal Personal Responsibility and Work Opportunity Reconciliation Act (**PRWORA**) of 1996. PRWORA established Temporary Assistance for Needy Families (**TANF**) as the replacement for AFDC cash assistance. WFNJ includes two segments, **WFNJ/TANF** for families with children, and **WFNJ/GA** (General Assistance) for single adults and couples without dependent children. WFNJ emphasizes achieving self-sufficiency and limits lifetime receipt of financial assistance to a total of five years.

**DIVISION OF FAMILY DEVELOPMENT CURRENT PROGRAM STATISTICS
JUNE 2019**

EXPLANATORY NOTES

The Department of Human Services Division of Family Development provides basic income and an opportunity to achieve self-sufficiency for individuals and families served by the Division's programs. The Division provides leadership, direction and supervision to those public agencies responsible for administering those programs and plans for and develops policies to promote self-sufficiency.

WFNJ Statistical Summary (Table 17)

Employment Directed Activities (EDA) - From Activities Summary Report (OMEGA report # RM064). Unduplicated count of persons participating in Community Work Experience Program (CWEP), All Other Training, or Job Search.

Number of Persons Employed This Month, Still Receiving TANF Individuals with open "empl" activity on OMEGA. Ad hoc report.

Participants Receiving Child Care Services - From Issuance Disbursement Summary (OMEGA report # RM703). Total number of active participants who show receipt of **Child Care**.

Number of Persons Closed on FAMIS Due to Employment - From FAMIS report #5549-RM-2.

Post TANF and Receiving Child Care - Persons no longer in receipt of TANF but still receiving child care. From Share Data Warehouse Child Care case count based on Child Care payments (SDW report WR00022WZ_CC).