

## NJ FamilyCare\* Enrollment Summary - March 2019

Eligibility Category	Age < 21	Age > 20	Total
Aged	0	96,004	96,004
Blind	45	755	800
Disabled	29,356	175,787	205,143
Non-ABD Children	783,504	0	783,504
Non-ABD Adults	19,551	599,650	619,201
<b>Total</b>	<b>832,456</b>	<b>872,196</b>	<b>1,704,652</b>

### NJ FamilyCare\* Enrollment Summary

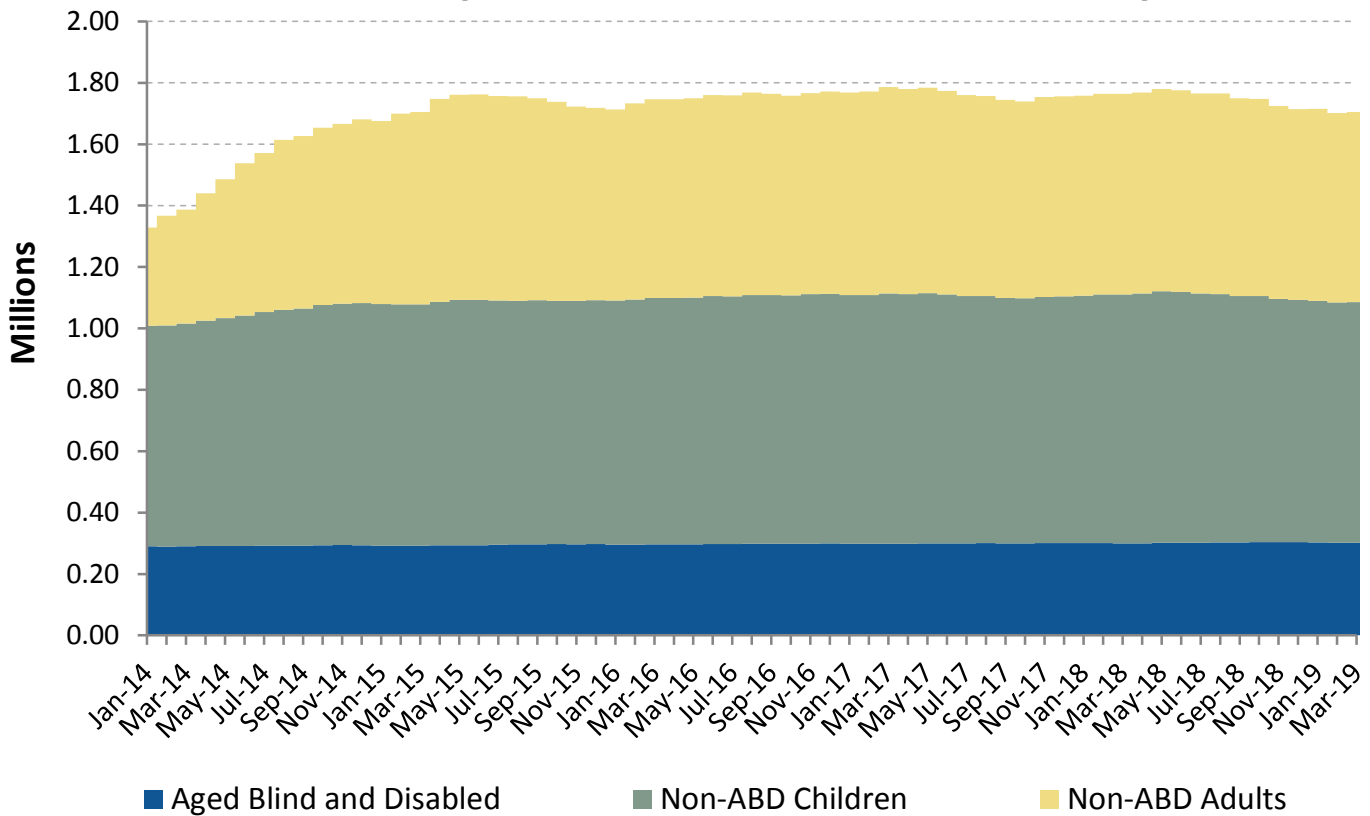

\* - **NJ FamilyCare** includes all individuals receiving public medical assistance through the Division of Medical Assistance and Health Services and includes those eligible for federal reimbursement through the Medicaid program and Children's Health Insurance Program established in the federal Social Security Act and those eligible for other public medical assistance programs established through various state laws.

# NJ FamilyCare Enrollment Report

## Non-ABD Children - March 2019

County	Medicaid	M-CHIP 107 to 142% FPL	SCHIP Children 142 to 150% FPL	SCHIP Children 150 to 200% FPL	SCHIP Children 200 to 350% FPL	Children's Services	Total
Atlantic	21,270	3,256	206	2,182	1,562	1,425	29,901
Bergen	27,366	6,709	370	4,919	5,731	1,400	46,495
Burlington	16,481	2,765	196	2,131	2,106	2,347	26,026
Camden	46,629	6,139	284	2,803	2,619	2,382	60,856
Cape May	5,087	826	51	625	560	460	7,609
Cumberland	15,920	2,608	211	1,682	1,198	1,071	22,690
Essex	80,874	10,882	320	4,384	3,449	3,132	103,041
Gloucester	12,946	1,990	120	1,386	1,474	1,539	19,455
Hudson	56,994	9,522	482	4,941	4,107	1,274	77,320
Hunterdon	2,120	384	51	378	484	449	3,866
Mercer	22,094	3,743	257	2,601	2,077	1,936	32,708
Middlesex	37,497	8,967	628	6,367	5,919	1,670	61,048
Monmouth	23,571	4,517	317	3,011	2,818	1,828	36,062
Morris	10,117	2,322	153	2,080	1,989	1,129	17,790
Ocean	51,202	8,369	582	6,618	7,852	1,899	76,522
Passaic	52,402	9,502	627	5,018	4,078	1,074	72,701
Salem	4,575	589	54	307	307	539	6,371
Somerset	8,827	2,196	109	1,526	1,532	833	15,023
Sussex	3,244	690	51	613	676	569	5,843
Union	37,244	6,976	383	4,513	3,780	1,360	54,256
Warren	4,367	750	56	609	539	411	6,732
Other	8	0	0	0	0	1,181	1,189
<b>Total</b>	<b>540,835</b>	<b>93,702</b>	<b>5,508</b>	<b>58,694</b>	<b>54,857</b>	<b>29,908</b>	<b>783,504</b>

*Includes children eligible through CHIPRA - 11,026*

## Non-ABD Children

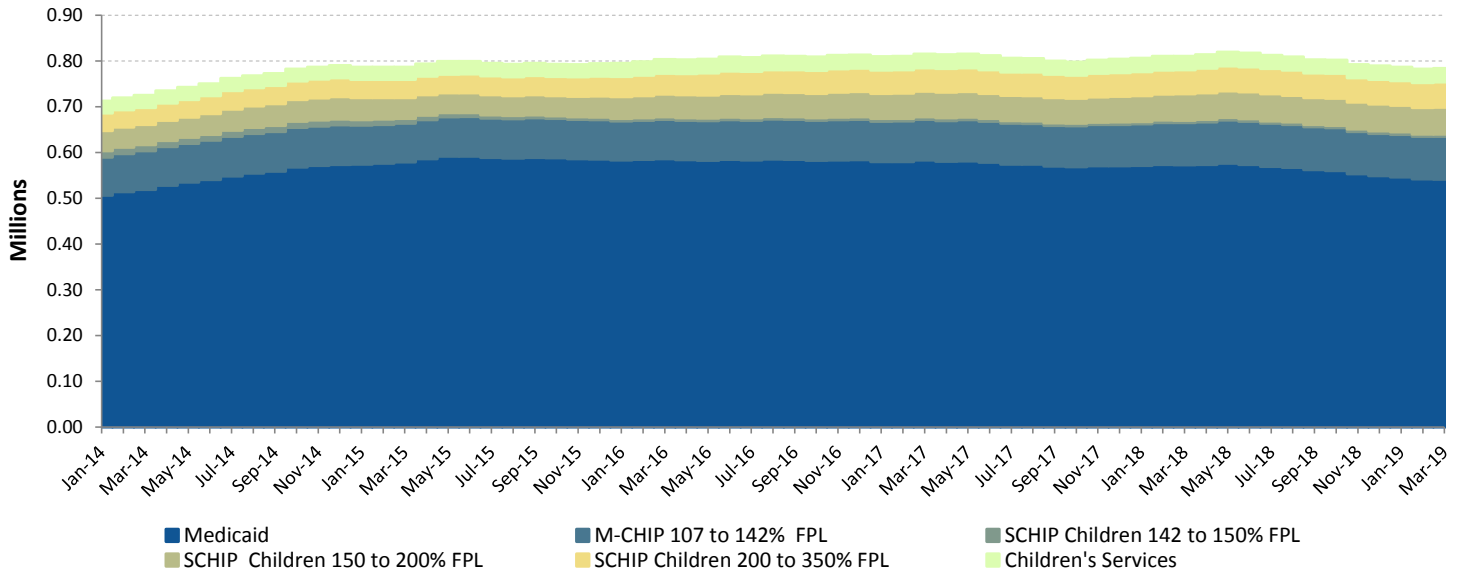

# NJ FamilyCare Enrollment Report

Non-ABD Adults - March 2019				
County	Medicaid *	ABP Parent Up to 133% FPL	ABP Childless Adults Up to 133% FPL	Total
Atlantic	4,009	7,877	14,337	26,223
Bergen	4,706	12,612	25,946	43,264
Burlington	4,294	5,615	12,758	22,667
Camden	10,820	14,727	30,975	56,522
Cape May	1,074	2,024	4,101	7,199
Cumberland	2,928	4,341	7,260	14,529
Essex	16,069	25,089	45,750	86,908
Gloucester	3,210	4,964	9,482	17,656
Hudson	8,955	21,125	32,415	62,495
Hunterdon	394	784	2,392	3,570
Mercer	3,881	6,113	11,933	21,927
Middlesex	6,188	14,551	26,508	47,247
Monmouth	4,001	7,271	18,119	29,391
Morris	1,949	3,849	9,654	15,452
Ocean	6,918	18,420	19,090	44,428
Passaic	8,233	19,425	26,594	54,252
Salem	1,082	1,348	2,521	4,951
Somerset	1,369	2,931	6,223	10,523
Sussex	855	1,556	3,619	6,030
Union	5,895	11,589	20,621	38,105
Warren	1,040	1,603	3,216	5,859
Other	2	0	1	3
<b>Total</b>	<b>97,872</b>	<b>187,814</b>	<b>333,515</b>	<b>619,201</b>

\* Includes pregnant women eligible through CHIPRA - 1,758

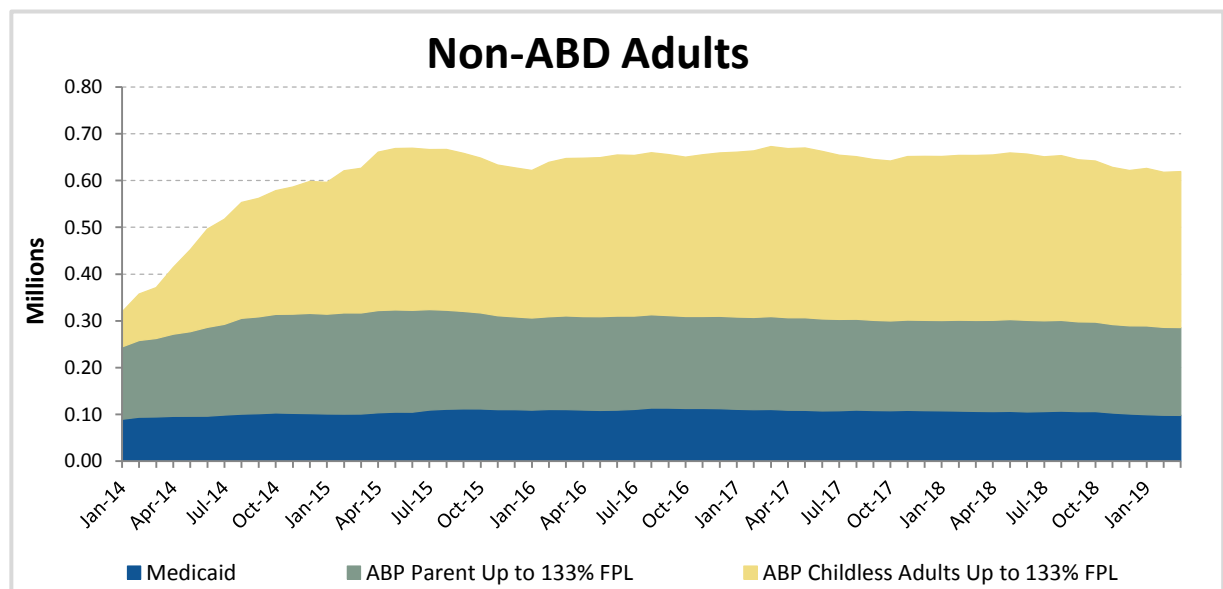

# NJ FamilyCare Enrollment Report

ABD Eligibles - March 2019				
County	Aged	Blind	Disabled	Total
Atlantic	2,663	20	8,274	10,957
Bergen	11,819	48	10,834	22,701
Burlington	2,472	26	8,810	11,308
Camden	4,791	82	20,445	25,318
Cape May	1,110	4	2,616	3,730
Cumberland	1,557	19	7,632	9,208
Essex	9,483	141	29,748	39,372
Gloucester	1,513	20	6,580	8,113
Hudson	11,578	91	19,834	31,503
Hunterdon	522	8	1,537	2,067
Mercer	3,350	40	11,896	15,286
Middlesex	10,888	59	12,522	23,469
Monmouth	4,617	44	10,037	14,698
Morris	4,124	17	5,296	9,437
Ocean	3,817	27	10,504	14,348
Passaic	9,576	63	15,385	25,024
Salem	443	10	2,629	3,082
Somerset	3,106	12	3,884	7,002
Sussex	633	7	2,325	2,965
Union	7,114	56	11,937	19,107
Warren	749	6	2,212	2,967
Other	79	0	206	285
<b>Total</b>	<b>96,004</b>	<b>800</b>	<b>205,143</b>	<b>301,947</b>

*Includes 40,613 individuals in home and community-based waiver programs*

