

NJ FamilyCare* Enrollment Summary - April 2019

Eligibility Category	Age < 21	Age > 20	Total
Aged	0	96,173	96,173
Blind	45	758	803
Disabled	29,340	175,756	205,096
Non-ABD Children	788,536	0	788,536
Non-ABD Adults	19,916	599,191	619,107
Total	837,837	871,878	1,709,715

NJ FamilyCare* Enrollment Summary

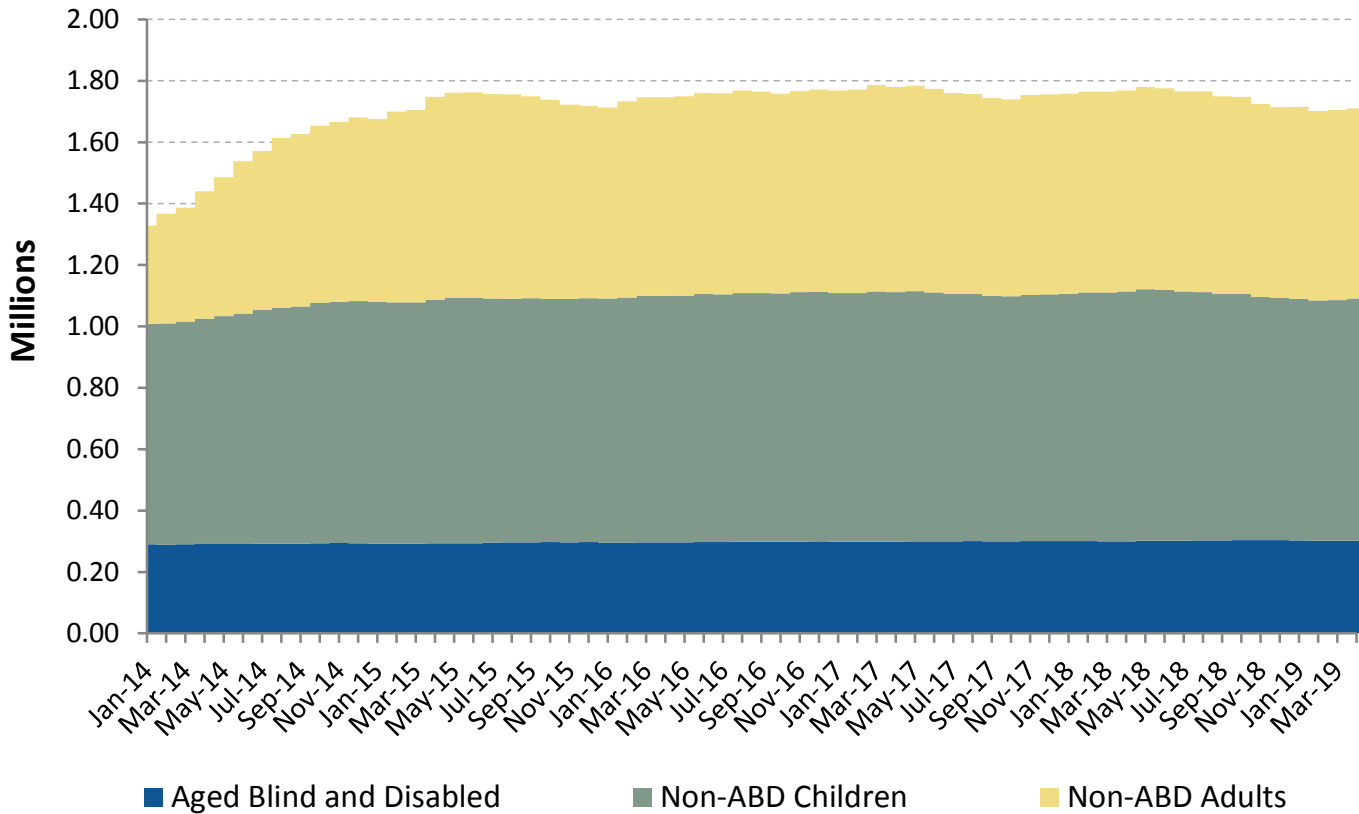

* - **NJ FamilyCare** includes all individuals receiving public medical assistance through the Division of Medical Assistance and Health Services and includes those eligible for federal reimbursement through the Medicaid program and Children's Health Insurance Program established in the federal Social Security Act and those eligible for other public medical assistance programs established through various state laws.

NJ FamilyCare Enrollment Report

Non-ABD Children - April 2019

County	Medicaid	M-CHIP 107 to 142% FPL	SCHIP Children 142 to 150% FPL	SCHIP Children 150 to 200% FPL	SCHIP Children 200 to 350% FPL	Children's Services	Total
Atlantic	21,460	3,304	198	2,210	1,601	1,426	30,199
Bergen	27,472	6,793	350	4,957	5,877	1,462	46,911
Burlington	16,396	2,808	195	2,242	2,185	2,365	26,191
Camden	46,701	6,217	315	2,907	2,681	2,413	61,234
Cape May	5,130	844	51	640	546	465	7,676
Cumberland	16,139	2,680	201	1,664	1,228	1,091	23,003
Essex	80,450	10,972	366	4,569	3,571	3,186	103,114
Gloucester	13,049	2,028	122	1,405	1,497	1,529	19,630
Hudson	57,087	9,610	476	5,138	4,243	1,278	77,832
Hunterdon	2,110	400	39	367	521	447	3,884
Mercer	22,238	3,788	257	2,673	2,143	2,068	33,167
Middlesex	37,737	9,060	624	6,508	6,056	1,685	61,670
Monmouth	23,259	4,514	347	3,147	2,940	1,859	36,066
Morris	10,062	2,317	150	2,044	1,972	1,128	17,673
Ocean	51,355	8,652	575	6,579	8,006	1,926	77,093
Passaic	52,542	9,559	646	5,179	4,216	1,095	73,237
Salem	4,545	604	49	327	329	551	6,405
Somerset	8,835	2,204	108	1,599	1,548	742	15,036
Sussex	3,259	692	56	659	660	580	5,906
Union	37,244	7,033	372	4,665	3,917	1,385	54,616
Warren	4,388	771	48	606	574	415	6,802
Other	7	0	0	0	0	1,184	1,191
Total	541,465	94,850	5,545	60,085	56,311	30,280	788,536

Includes children eligible through CHIPRA - 11,005

Non-ABD Children

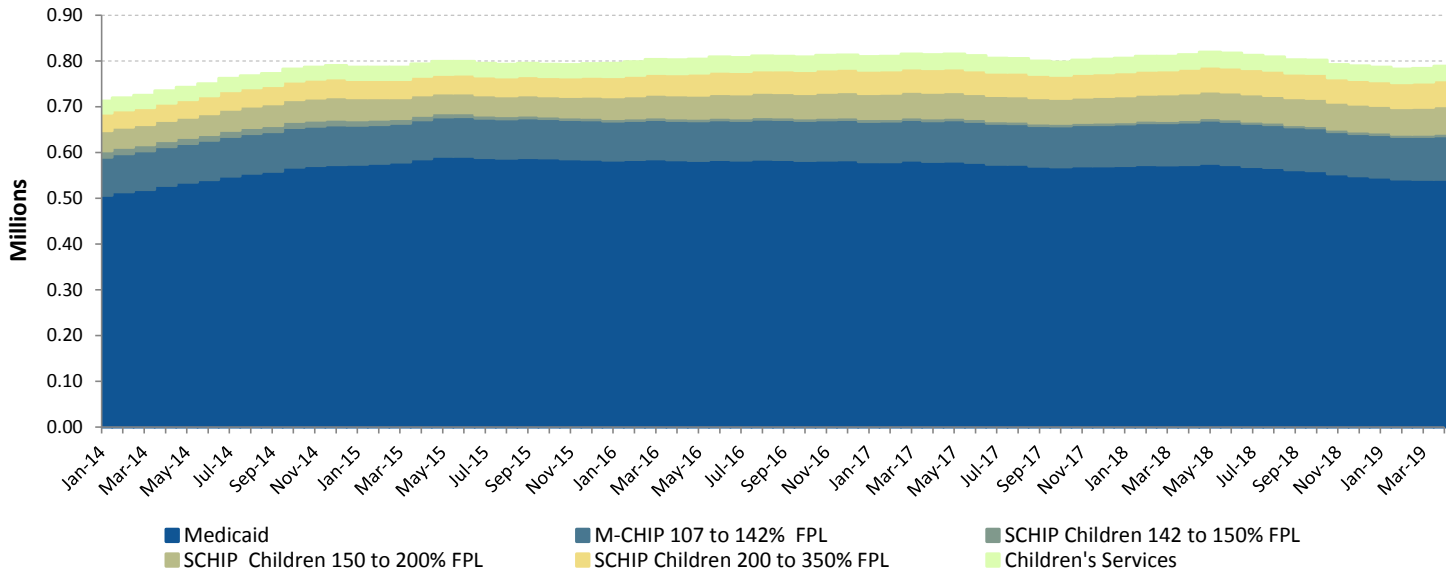

NJ FamilyCare Enrollment Report

Non-ABD Adults - April 2019				
County	Medicaid *	ABP Parent Up to 133% FPL	ABP Childless Adults Up to 133% FPL	Total
Atlantic	4,050	7,960	14,421	26,431
Bergen	4,702	12,605	25,858	43,165
Burlington	4,226	5,610	12,558	22,394
Camden	10,811	14,779	31,018	56,608
Cape May	1,087	2,025	4,116	7,228
Cumberland	2,948	4,404	7,224	14,576
Essex	16,000	24,986	45,901	86,887
Gloucester	3,230	4,994	9,524	17,748
Hudson	8,927	21,204	32,551	62,682
Hunterdon	389	762	2,317	3,468
Mercer	3,873	6,153	11,934	21,960
Middlesex	6,215	14,592	26,491	47,298
Monmouth	3,904	7,171	17,726	28,801
Morris	1,943	3,831	9,606	15,380
Ocean	6,864	18,541	19,173	44,578
Passaic	8,260	19,518	26,800	54,578
Salem	1,072	1,342	2,590	5,004
Somerset	1,366	2,928	6,171	10,465
Sussex	840	1,549	3,601	5,990
Union	5,911	11,556	20,489	37,956
Warren	1,049	1,636	3,222	5,907
Other	2	0	1	3
Total	97,669	188,146	333,292	619,107

* Includes pregnant women eligible through CHIPRA - 1,692

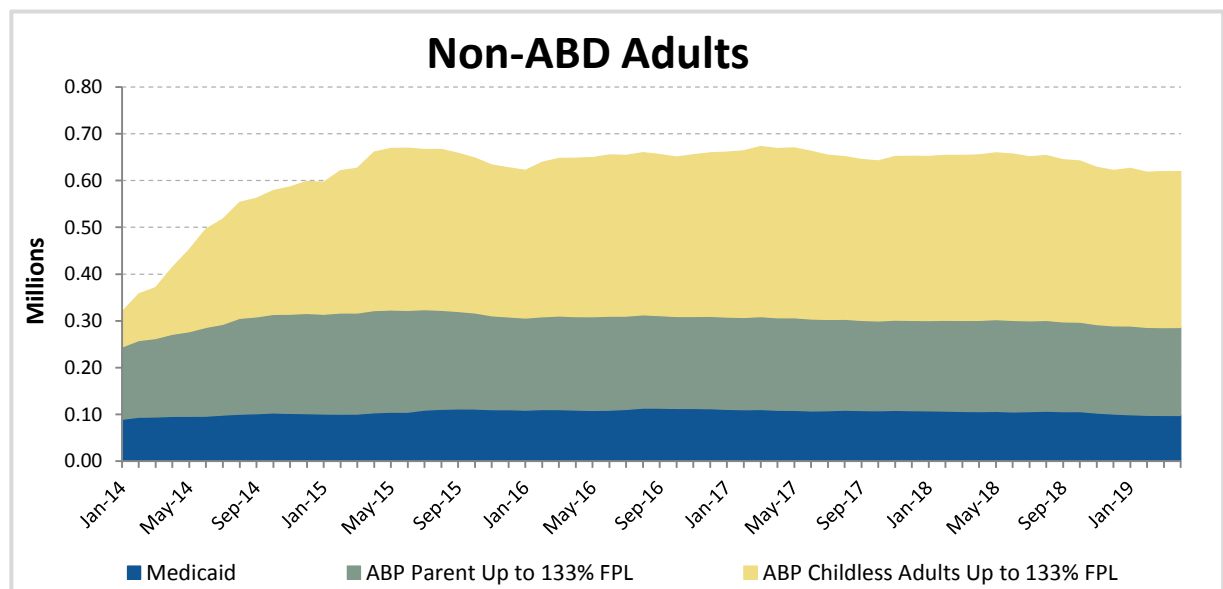

NJ FamilyCare Enrollment Report

ABD Eligibles - April 2019				
County	Aged	Blind	Disabled	Total
Atlantic	2,658	21	8,307	10,986
Bergen	11,825	48	10,837	22,710
Burlington	2,477	27	8,836	11,340
Camden	4,760	83	20,437	25,280
Cape May	1,118	4	2,625	3,747
Cumberland	1,555	18	7,631	9,204
Essex	9,379	141	29,610	39,130
Gloucester	1,514	19	6,590	8,123
Hudson	11,633	93	19,818	31,544
Hunterdon	536	8	1,539	2,083
Mercer	3,355	39	11,878	15,272
Middlesex	11,015	59	12,560	23,634
Monmouth	4,623	45	10,042	14,710
Morris	4,145	18	5,273	9,436
Ocean	3,835	27	10,506	14,368
Passaic	9,599	63	15,395	25,057
Salem	446	10	2,623	3,079
Somerset	3,115	12	3,904	7,031
Sussex	641	7	2,327	2,975
Union	7,110	55	11,935	19,100
Warren	756	6	2,218	2,980
Other	78	0	205	283
Total	96,173	803	205,096	302,072

Includes 40,995 individuals in home and community-based waiver programs

