

## NJ FamilyCare\* Enrollment Summary - May 2019

Eligibility Category	Age < 21	Age > 20	Total
Aged	0	96,557	96,557
Blind	43	757	800
Disabled	29,386	175,823	205,209
Non-ABD Children	788,396	0	788,396
Non-ABD Adults	19,990	596,161	616,151
<b>Total</b>	<b>837,815</b>	<b>869,298</b>	<b>1,707,113</b>

### NJ FamilyCare\* Enrollment Summary

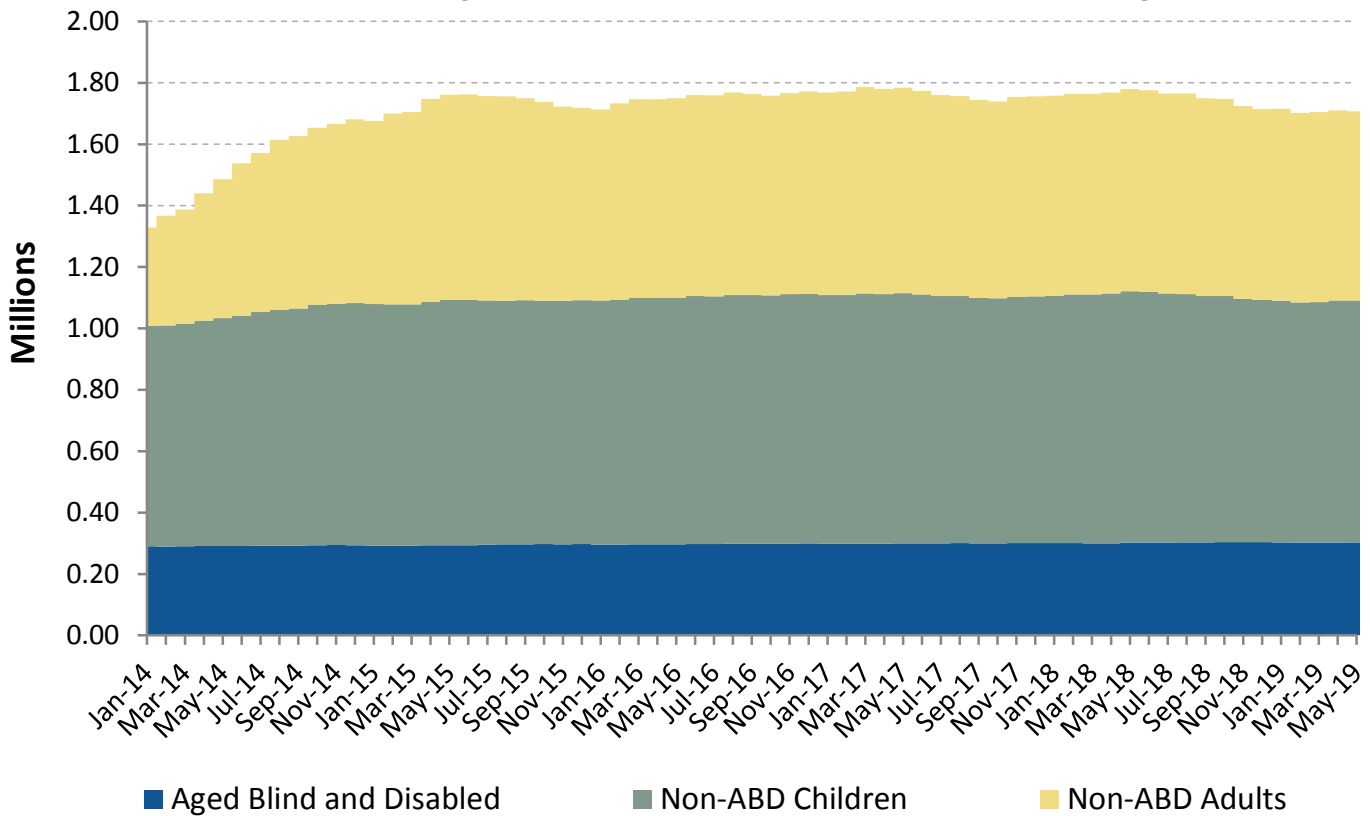

\* - **NJ FamilyCare** includes all individuals receiving public medical assistance through the Division of Medical Assistance and Health Services and includes those eligible for federal reimbursement through the Medicaid program and Children's Health Insurance Program established in the federal Social Security Act and those eligible for other public medical assistance programs established through various state laws.

# NJ FamilyCare Enrollment Report

## Non-ABD Children - May 2019

County	Medicaid	M-CHIP 107 to 142% FPL	SCHIP Children 142 to 150% FPL	SCHIP Children 150 to 200% FPL	SCHIP Children 200 to 350% FPL	Children's Services	Total
Atlantic	21,407	3,325	198	2,212	1,645	1,398	30,185
Bergen	27,522	6,791	364	4,984	5,933	1,493	47,087
Burlington	16,452	2,786	191	2,257	2,197	2,356	26,239
Camden	46,615	6,268	318	2,954	2,724	2,400	61,279
Cape May	5,091	841	52	661	557	453	7,655
Cumberland	16,103	2,671	200	1,714	1,232	1,047	22,967
Essex	79,929	11,027	358	4,624	3,626	3,150	102,714
Gloucester	13,013	2,060	123	1,430	1,483	1,536	19,645
Hudson	56,663	9,547	480	5,225	4,236	1,248	77,399
Hunterdon	2,120	400	40	376	528	443	3,907
Mercer	22,097	3,833	261	2,725	2,143	2,258	33,317
Middlesex	37,406	9,064	630	6,605	6,187	1,682	61,574
Monmouth	23,204	4,561	317	3,202	2,977	1,837	36,098
Morris	10,034	2,322	152	2,052	1,986	1,143	17,689
Ocean	51,350	8,733	574	6,727	8,178	1,952	77,514
Passaic	52,350	9,559	680	5,235	4,289	1,096	73,209
Salem	4,541	612	53	347	344	548	6,445
Somerset	8,701	2,244	110	1,634	1,547	744	14,980
Sussex	3,236	696	57	653	650	593	5,885
Union	37,059	7,032	396	4,784	4,010	1,380	54,661
Warren	4,364	773	43	608	573	417	6,778
Other	7	0	0	0	0	1,162	1,169
<b>Total</b>	<b>539,264</b>	<b>95,145</b>	<b>5,597</b>	<b>61,009</b>	<b>57,045</b>	<b>30,336</b>	<b>788,396</b>

Includes children eligible through CHIPRA - 11,015

## Non-ABD Children

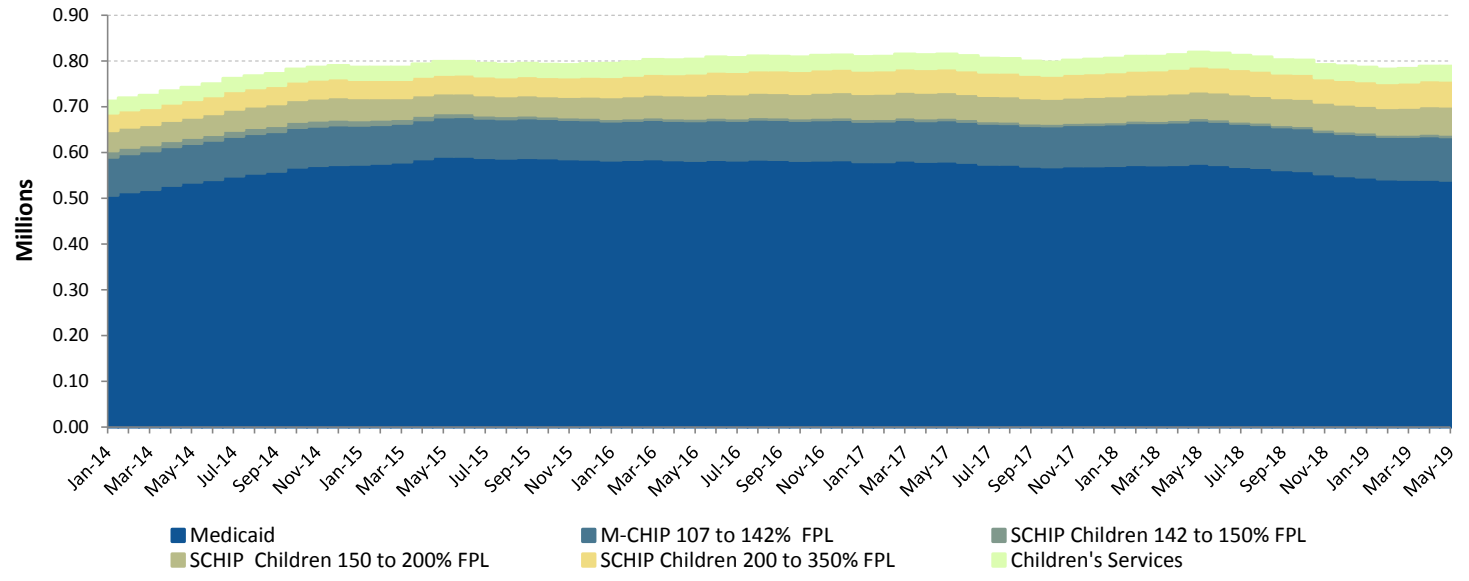

# NJ FamilyCare Enrollment Report

Non-ABD Adults - May 2019				
County	Medicaid *	ABP Parent Up to 133% FPL	ABP Childless Adults Up to 133% FPL	Total
Atlantic	4,048	7,917	14,545	26,510
Bergen	4,703	12,529	25,705	42,937
Burlington	4,233	5,597	12,533	22,363
Camden	10,786	14,785	31,087	56,658
Cape May	1,059	2,026	4,138	7,223
Cumberland	2,904	4,382	7,116	14,402
Essex	15,665	24,823	45,848	86,336
Gloucester	3,204	4,976	9,371	17,551
Hudson	8,832	21,071	32,446	62,349
Hunterdon	387	767	2,295	3,449
Mercer	3,869	6,098	11,935	21,902
Middlesex	6,194	14,448	26,158	46,800
Monmouth	3,835	7,104	17,551	28,490
Morris	1,952	3,784	9,613	15,349
Ocean	6,881	18,586	19,207	44,674
Passaic	8,229	19,424	26,735	54,388
Salem	1,082	1,350	2,570	5,002
Somerset	1,344	2,905	6,099	10,348
Sussex	840	1,551	3,545	5,936
Union	5,834	11,450	20,299	37,583
Warren	1,042	1,636	3,220	5,898
Other	2	0	1	3
<b>Total</b>	<b>96,925</b>	<b>187,209</b>	<b>332,017</b>	<b>616,151</b>

\* Includes pregnant women eligible through CHIPRA - 1,667

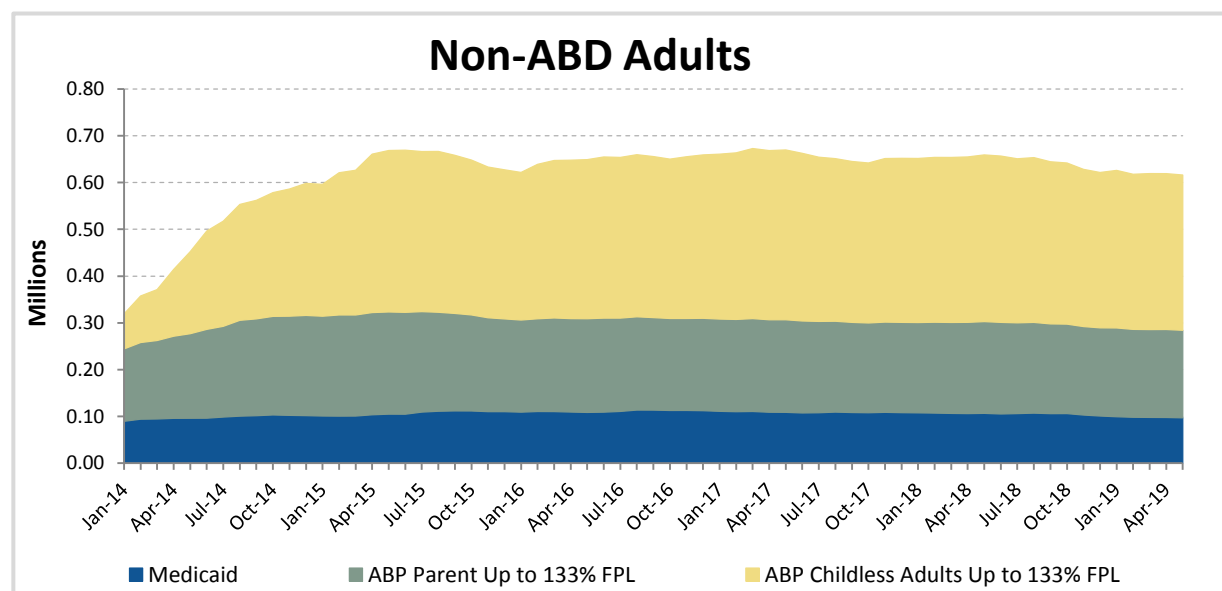

# NJ FamilyCare Enrollment Report

ABD Eligibles - May 2019				
County	Aged	Blind	Disabled	Total
Atlantic	2,653	21	8,299	10,973
Bergen	11,921	48	10,875	22,844
Burlington	2,464	27	8,834	11,325
Camden	4,761	84	20,421	25,266
Cape May	1,124	4	2,640	3,768
Cumberland	1,552	18	7,633	9,203
Essex	9,441	140	29,554	39,135
Gloucester	1,522	18	6,593	8,133
Hudson	11,696	94	19,853	31,643
Hunterdon	531	8	1,536	2,075
Mercer	3,378	40	11,895	15,313
Middlesex	11,074	60	12,625	23,759
Monmouth	4,629	44	10,025	14,698
Morris	4,154	18	5,271	9,443
Ocean	3,864	26	10,552	14,442
Passaic	9,613	62	15,407	25,082
Salem	452	9	2,596	3,057
Somerset	3,132	11	3,902	7,045
Sussex	638	7	2,334	2,979
Union	7,127	55	11,952	19,134
Warren	755	6	2,209	2,970
Other	76	0	203	279
<b>Total</b>	<b>96,557</b>	<b>800</b>	<b>205,209</b>	<b>302,566</b>

*Includes 41,464 individuals in home and community-based waiver programs*

