

NJ FamilyCare* Enrollment Summary - May 2024			
Eligibility Category	Age < 21	Age > 20	Total
Aged	0	102,432	102,432
Blind	76	762	838
Disabled	30,467	169,511	199,978
Non-ABD Children	857,762	0	857,762
Non-ABD Adults	30,620	763,624	794,244
Total	918,925	1,036,329	1,955,254

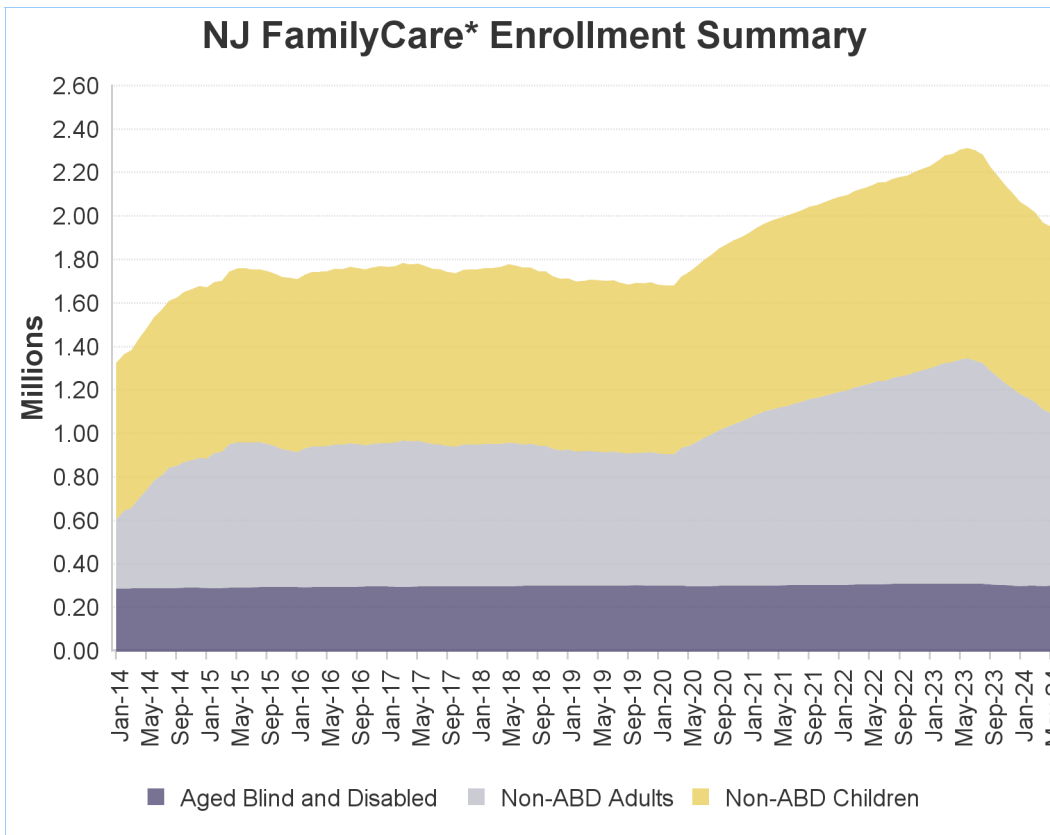

* - NJ FamilyCare includes all individuals receiving public medical assistance through the Division of Medical Assistance and Health Services and includes those eligible for federal reimbursement through the Medicaid program and Children's Health Insurance Program established in the federal Social Security Act and those eligible for other public medical assistance programs established through various state laws.

Non-ABD Children - May 2024

County	Medicaid	M-CHIP 107 to 142% FPL	SCHIP Children 142 to 150% FPL	SCHIP Children 150 to 200% FPL	SCHIP Children 200 to 350% FPL	Children's Services	Total
Atlantic	22,099	3,687	201	2,315	2,249	1,171	31,722
Bergen	31,608	6,636	380	5,000	6,957	1,790	52,371
Burlington	19,274	3,250	196	2,529	3,177	1,913	30,339
Camden	41,035	6,012	366	4,240	4,354	2,204	58,211
Cape May	4,685	805	60	581	781	341	7,253
Cumberland	17,877	3,230	202	1,904	1,749	703	25,665
Essex	78,892	11,164	523	6,659	6,662	2,424	106,324
Gloucester	14,064	2,386	102	1,512	2,027	1,257	21,348
Hudson	55,469	9,844	557	5,776	5,592	1,078	78,316
Hunterdon	2,544	521	33	389	559	369	4,415
Mercer	27,899	4,765	239	2,998	3,091	1,982	40,974
Middlesex	43,435	9,461	546	6,523	7,754	1,599	69,318
Monmouth	23,906	5,078	267	3,207	4,000	1,774	38,232
Morris	12,485	2,370	185	1,999	2,429	1,052	20,520
Ocean	63,747	12,688	698	8,368	11,946	1,685	99,132
Passaic	51,653	9,232	631	5,260	5,476	1,067	73,319
Salem	4,958	658	39	470	544	361	7,030
Somerset	10,594	2,317	129	1,833	2,045	735	17,653
Sussex	3,638	681	43	707	897	443	6,409
Union	41,026	7,883	422	5,139	5,383	1,170	61,023
Warren	4,743	811	53	686	776	366	7,435
Other	25	0	0	0	0	728	753
Total	575,656	103,479	5,872	68,095	78,448	26,212	857,762

Includes children eligible through CHIPRA - 10,586

Non-ABD Children

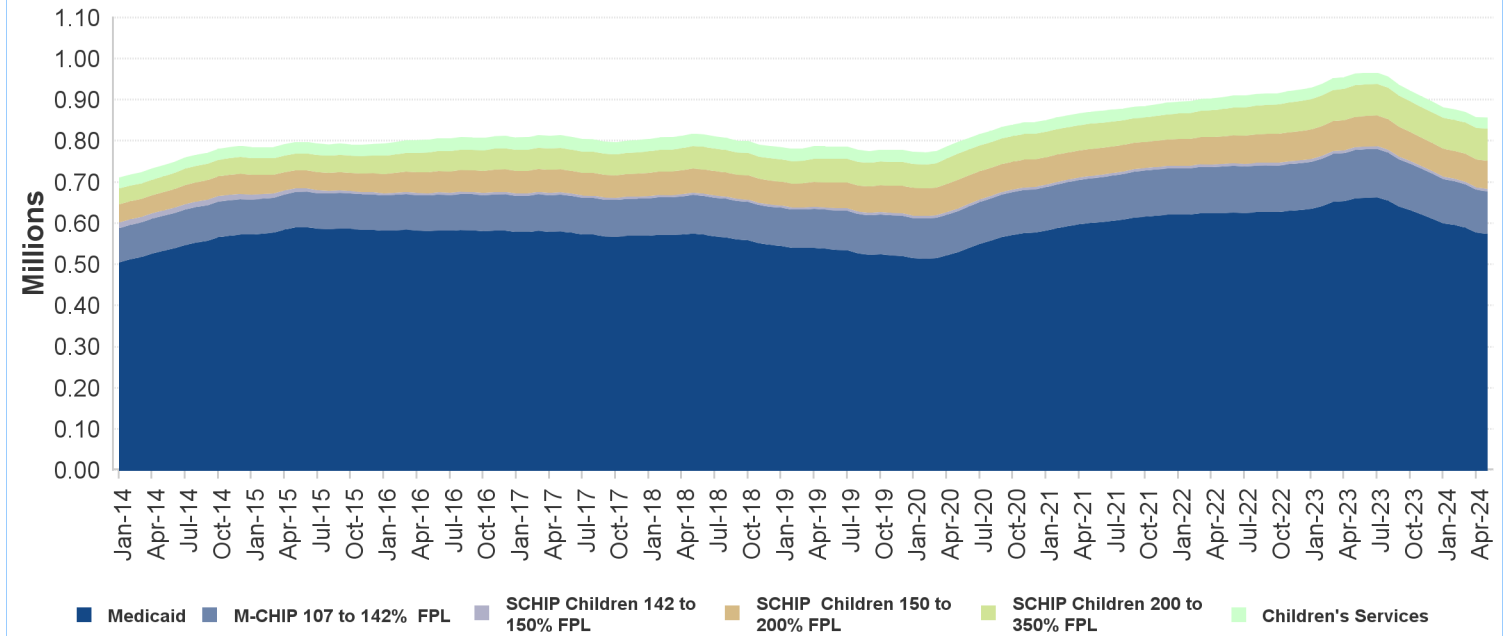

Non-ABD Adults - May 2024

County	Medicaid *	ABP Parent Up to 133% FPL	ABP Childless Adults Up to 133% FPL	Total
Atlantic	7,345	8,058	18,100	33,503
Bergen	12,863	12,408	31,667	56,938
Burlington	7,650	6,027	17,116	30,793
Camden	17,084	12,486	33,641	63,211
Cape May	1,759	1,793	4,519	8,071
Cumberland	5,877	4,667	9,471	20,015
Essex	27,216	19,599	54,563	101,378
Gloucester	5,458	5,046	12,425	22,929
Hudson	19,253	18,884	42,527	80,664
Hunterdon	923	749	2,899	4,571
Mercer	8,347	6,116	16,992	31,455
Middlesex	16,277	14,658	34,615	65,550
Monmouth	7,962	6,993	20,971	35,926
Morris	5,033	3,814	12,299	21,146
Ocean	15,734	21,157	24,558	61,449
Passaic	18,627	18,614	32,232	69,473
Salem	1,855	1,373	3,196	6,424
Somerset	3,680	2,892	8,354	14,926
Sussex	1,594	1,574	4,184	7,352
Union	13,826	10,670	26,329	50,825
Warren	1,829	1,567	4,240	7,636
Other	1	2	6	9
Total	200,193	179,147	414,904	794,244

* Includes pregnant women eligible through CHIPRA - 3,399

Non-ABD Adults

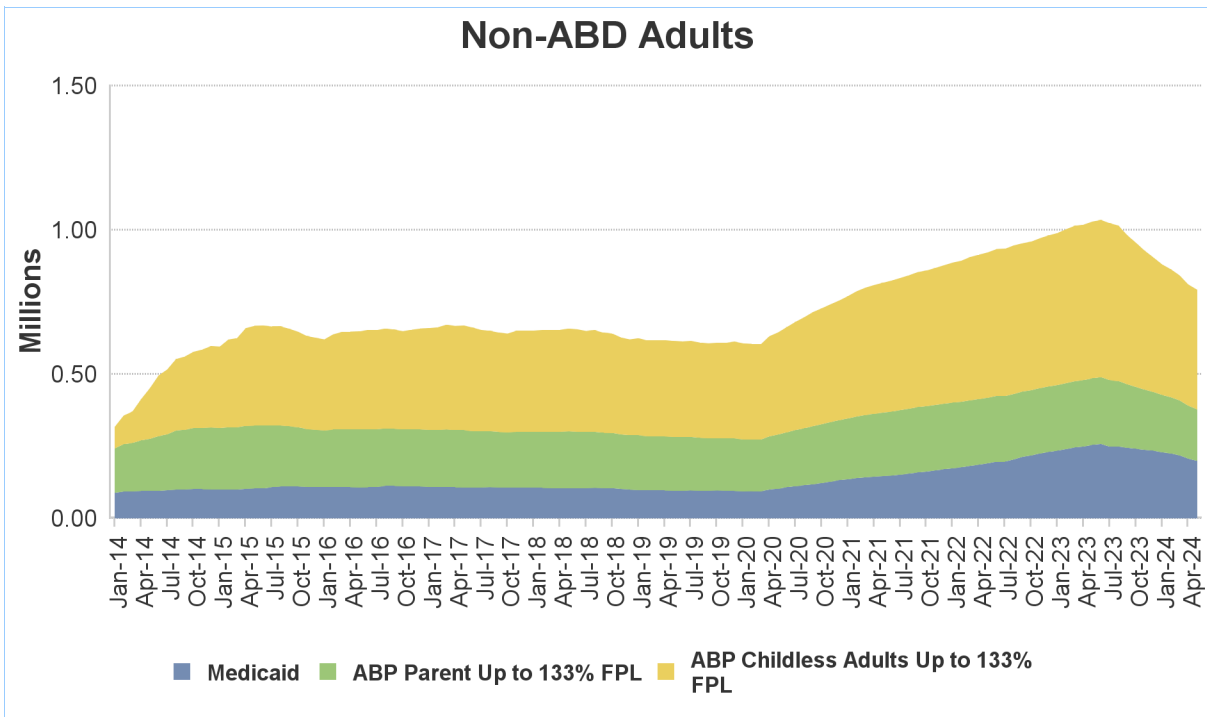

ABD Eligibles - May 2024

County	Aged	Blind	Disabled	Total
Atlantic	2,909	26	8,485	11,420
Bergen	12,202	45	10,965	23,212
Burlington	2,818	29	9,314	12,161
Camden	5,421	88	19,901	25,410
Cape May	955	3	2,414	3,372
Cumberland	1,606	27	7,639	9,272
Essex	10,067	141	26,992	37,200
Gloucester	1,509	23	7,036	8,568
Hudson	12,334	94	19,054	31,482
Hunterdon	599	5	1,689	2,293
Mercer	3,732	37	11,207	14,976
Middlesex	12,027	66	12,834	24,927
Monmouth	4,562	44	9,796	14,402
Morris	4,680	21	5,460	10,161
Ocean	3,983	25	10,465	14,473
Passaic	9,795	64	13,857	23,716
Salem	462	9	2,767	3,238
Somerset	4,045	15	4,315	8,375
Sussex	601	7	2,175	2,783
Union	7,364	62	11,367	18,793
Warren	755	7	2,189	2,951
Other	6	0	57	63
Total	102,432	838	199,978	303,248

Includes 56,714 individuals in home and community-based waiver programs

