

NJ FamilyCare* Enrollment Summary - June 2024			
Eligibility Category	Age < 21	Age > 20	Total
Aged	0	102,859	102,859
Blind	73	769	842
Disabled	30,499	169,099	199,598
Non-ABD Children	839,207	0	839,207
Non-ABD Adults	29,125	727,314	756,439
<b>Total</b>	<b>898,904</b>	<b>1,000,041</b>	<b>1,898,945</b>

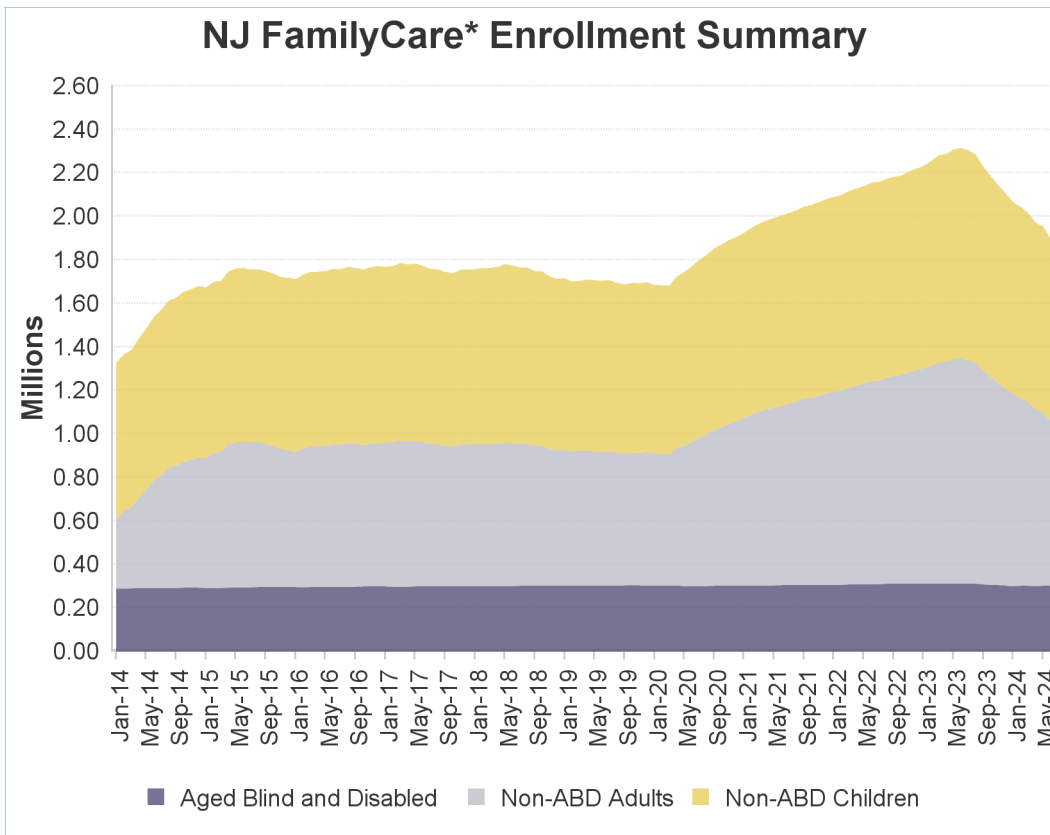

\* - **NJ FamilyCare** includes all individuals receiving public medical assistance through the Division of Medical Assistance and Health Services and includes those eligible for federal reimbursement through the Medicaid program and Children's Health Insurance Program established in the federal Social Security Act and those eligible for other public medical assistance programs established through various state laws.

## Non-ABD Children - June 2024

County	Medicaid	M-CHIP 107 to 142% FPL	SCHIP Children 142 to 150% FPL	SCHIP Children 150 to 200% FPL	SCHIP Children 200 to 350% FPL	Children's Services	Total
Atlantic	21,171	3,608	202	2,323	2,263	1,188	30,755
Bergen	30,617	6,437	353	4,905	6,963	1,824	51,099
Burlington	18,711	3,179	179	2,429	3,198	1,953	29,649
Camden	39,725	5,976	350	4,133	4,470	2,246	56,900
Cape May	4,581	762	56	566	761	343	7,069
Cumberland	17,537	3,136	179	1,851	1,775	713	25,191
Essex	76,915	10,885	536	6,587	6,741	2,455	104,119
Gloucester	13,629	2,267	101	1,529	2,076	1,284	20,886
Hudson	53,996	9,600	533	5,707	5,646	1,149	76,631
Hunterdon	2,505	501	32	390	559	378	4,365
Mercer	27,096	4,686	234	3,028	3,131	1,944	40,119
Middlesex	42,012	9,233	548	6,379	7,845	1,640	67,657
Monmouth	23,214	4,914	259	3,113	3,991	1,828	37,319
Morris	12,050	2,306	184	2,014	2,406	1,055	20,015
Ocean	62,925	12,487	710	8,293	12,109	1,705	98,229
Passaic	49,862	8,969	612	5,227	5,472	1,081	71,223
Salem	4,794	636	36	469	526	351	6,812
Somerset	10,226	2,199	130	1,822	2,100	763	17,240
Sussex	3,509	635	41	688	893	445	6,211
Union	39,866	7,710	428	5,097	5,448	1,189	59,738
Warren	4,623	771	56	663	764	364	7,241
Other	22	0	0	0	0	717	739
<b>Total</b>	<b>559,586</b>	<b>100,897</b>	<b>5,759</b>	<b>67,213</b>	<b>79,137</b>	<b>26,615</b>	<b>839,207</b>

*Includes children eligible through CHIPRA - 10,401*

## Non-ABD Children

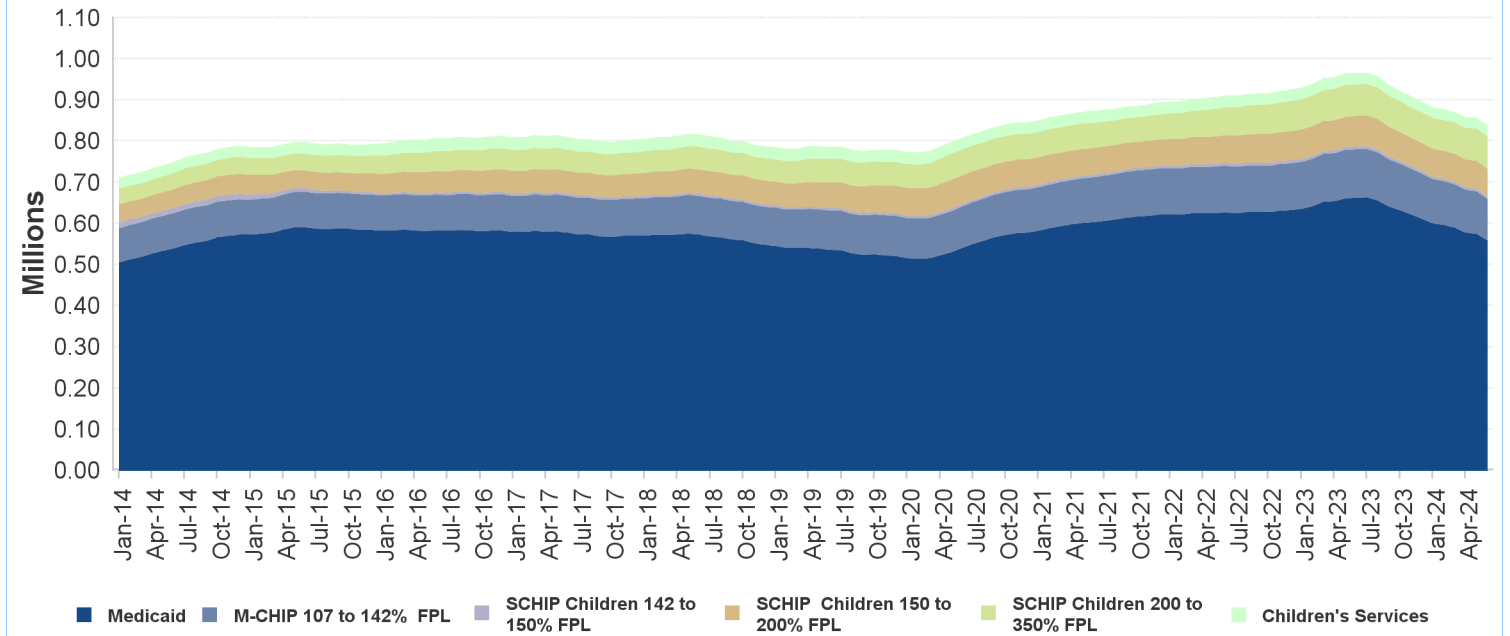

### Non-ABD Adults - June 2024

County	Medicaid *	ABP Parent Up to 133% FPL	ABP Childless Adults Up to 133% FPL	Total
Atlantic	6,879	7,550	17,315	31,744
Bergen	12,008	11,619	30,116	53,743
Burlington	7,145	5,707	16,469	29,321
Camden	16,184	11,945	32,737	60,866
Cape May	1,647	1,669	4,250	7,566
Cumberland	5,633	4,426	8,971	19,030
Essex	25,715	18,450	52,714	96,879
Gloucester	5,087	4,732	11,850	21,669
Hudson	18,090	17,733	40,823	76,646
Hunterdon	802	692	2,826	4,320
Mercer	7,830	5,784	16,429	30,043
Middlesex	15,165	13,922	33,299	62,386
Monmouth	7,446	6,609	20,084	34,139
Morris	4,526	3,591	11,801	19,918
Ocean	15,098	20,617	23,481	59,196
Passaic	17,683	17,751	30,735	66,169
Salem	1,744	1,275	2,998	6,017
Somerset	3,479	2,704	8,042	14,225
Sussex	1,477	1,481	3,921	6,879
Union	13,007	10,139	25,221	48,367
Warren	1,723	1,492	4,091	7,306
Other	1	2	7	10
<b>Total</b>	<b>188,369</b>	<b>169,890</b>	<b>398,180</b>	<b>756,439</b>

\* Includes pregnant women eligible through CHIPRA - 3,398

### Non-ABD Adults

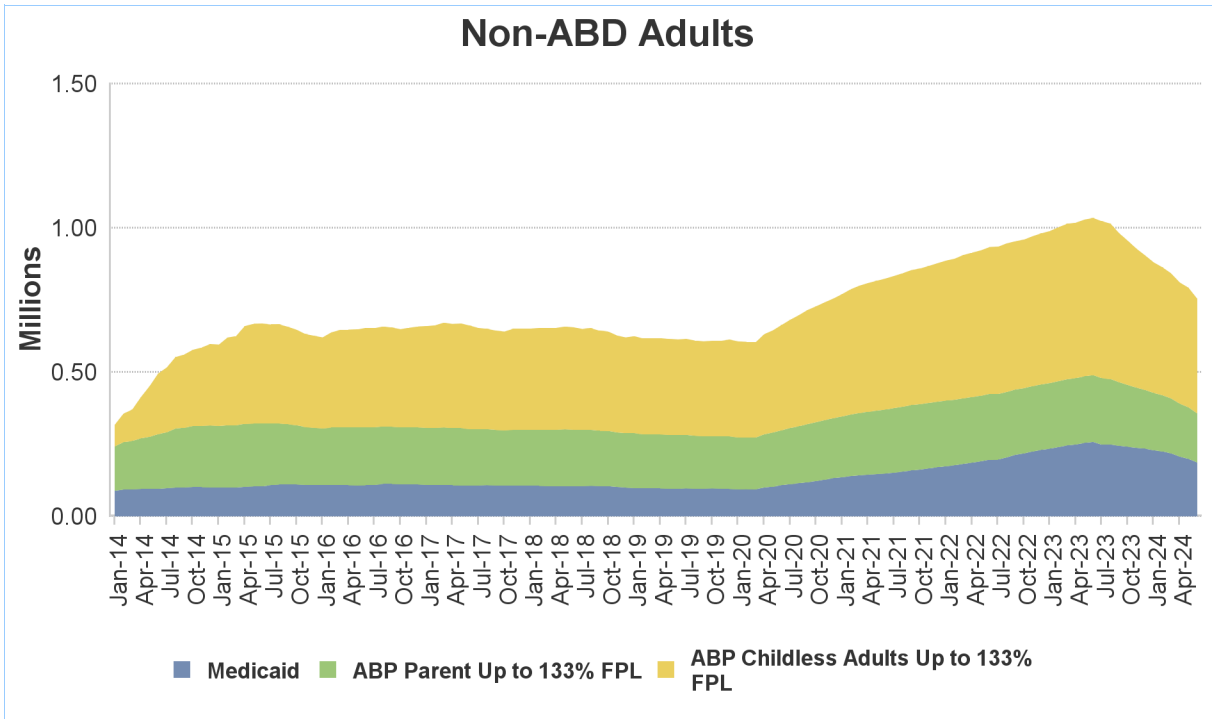

### ABD Eligibles - June 2024

County	Aged	Blind	Disabled	Total
Atlantic	2,929	26	8,511	11,466
Bergen	12,233	45	10,943	23,221
Burlington	2,837	30	9,307	12,174
Camden	5,454	88	19,872	25,414
Cape May	933	3	2,398	3,334
Cumberland	1,630	27	7,637	9,294
Essex	10,131	141	26,879	37,151
Gloucester	1,506	23	7,003	8,532
Hudson	12,362	94	18,978	31,434
Hunterdon	595	5	1,691	2,291
Mercer	3,736	38	11,204	14,978
Middlesex	12,038	67	12,839	24,944
Monmouth	4,568	44	9,813	14,425
Morris	4,703	20	5,437	10,160
Ocean	3,978	24	10,414	14,416
Passaic	9,888	66	13,780	23,734
Salem	469	9	2,780	3,258
Somerset	4,119	15	4,349	8,483
Sussex	598	7	2,162	2,767
Union	7,378	63	11,358	18,799
Warren	768	7	2,189	2,964
Other	6	0	54	60
<b>Total</b>	<b>102,859</b>	<b>842</b>	<b>199,598</b>	<b>303,299</b>

*Includes 56,992 individuals in home and community-based waiver programs*

