

New Jersey Drug and Alcohol Use Treatment

Substance Use Overview 2023 Cape May County



**Department of Human Services
Division of Mental Health and Addiction Services
Office of Planning, Research, Evaluation, Prevention and Olmstead
Trenton, New Jersey**

July 2024



State of New Jersey

DEPARTMENT OF HUMAN SERVICES
DIVISION OF MENTAL HEALTH AND ADDICTION SERVICES
PO Box 362
TRENTON, NJ 08625

Phil Murphy
Governor

Sarah Adelman
Commissioner

Tahesha L. Way
Lt. Governor

Renee C. Burawski
Assistant Commissioner

The statewide ***Substance Use Overview*** provides statistics on substance use disorder treatment in New Jersey for calendar year 2023. In 2023, there were 82,176 treatment admissions and 81,957 discharges reported to the New Jersey Department of Human Services, Division of Mental Health and Addiction Services by substance use disorder treatment providers. These data were submitted through the web-based New Jersey Substance Abuse Monitoring System (NJSAMS). This report is based on the information provided in the March 2024 NJSAMS download data.

The Statewide Overview includes:

- State Totals for Substance Use Treatment Admissions
- Substance Use Treatment Trend Charts for Admission, Primary Drug, Level of Care and Age Group
- Substance Use Admissions by County and Primary Drug
- Substance Use Admissions by Primary Drug within County
- Substance Use Admission Rates by County and Primary Drug
- Map for Number of Substance Use Admissions by County of Residence
- First Time Clients by County of Residence and Primary Drug
- Admissions by Age Group, Gender, and Primary Drug
- State Totals for Substance Use Treatment Discharges
- Length of Stay by Level of Care
- Waiting Time to Treatment Admission
- Reasons for Waiting Time over 3 Days to Treatment Admission
- Time to First Readmission
- Detox Continuing Care Status at Discharge
- Detox Continuing Care within 90 days by Level of Care
- Substance Use Treatment Demand Estimate

Reports for individual counties can be found by clicking on the county names.

If you have any questions about this report, you may contact us by email at:
Suzanne.Borys@dhs.nj.gov, Limei.Zhu@dhs.nj.gov

Sincerely,

A handwritten signature in cursive script that reads "Suzanne Borys".

Suzanne Borys, Ed. D., Assistant Division Director
Office of Planning, Research, Evaluation, Prevention and Olmstead

CY2023 Substance Use Treatment Admissions Cape May County Residents

Primary Drug				Employment Status					
Alcohol	983	47%		Unemployed	509	24%			
Heroin	566	27%		Student	7	0%			
Other Opiates	89	4%		Not in Labor Force	916	44%			
Cocaine	89	4%		Employed Full/Part Time	663	32%			
Marijuana/Synthetic cannabinoids	73	3%		Living Arrangement					
Methamphetamines/Other Stimulants	214	10%		Homeless	216	10%			
Other Drugs	82	4%		Dependent Living/Supervised Living	370	18%			
Intravenous Drug Users				Independent Living	1,510	72%			
	602	29%		Highest School Grade Completed					
Level of Care				Completed High School	1,406	67%			
Outpatient Care (OP)	544	26%		Some College	441	21%			
Intensive Outpatient (IOP)	503	24%		Tobacco Products Used (Yes)**					
Partial Hospitalization	24	1%			1,143	55%			
Opioid Maintenance OP	138	7%		Gambling Problem					
Opioid Maintenance IOP	34	2%			29	1%			
Extended Care	0	0%		Legal Problem*					
Halfway House	42	2%		None	995	47%			
Long-Term Residential	137	7%		Case Pending	244	12%			
Short-Term Residential	244	12%		Probation/Parole	390	19%			
Hospital Based Residential	0	0%		Driving Under the Influence	187	9%			
Detox Residential	429	20%		Recovery Court	328	16%			
Detox Hospital	0	0%		Child Protection/Family Court	100	5%			
Detox Outpatient Non-Methadone	0	0%		Other	41	2%			
Detox Outpatient Methadone	1	0%		Special Population*					
Early Intervention	0	0%		Child Protection/Child Welfare Program	108	5%			
Interim Services	0	0%		Driving Under the Influence	407	19%			
Medication Assisted Therapy Planned in Treatment				Developmental Disability	11	1%			
Methadone	203	10%	Buprenorphine	338	16%				
Vivitrol	76	4%	Psychotropic	402	19%				
Sex				Blind and Visually Impaired	7	0%			
Male	1,406	67%	Female	689	33%				
Race/Ethnicity				Deaf and Hard of Hearing	4	0%			
White (non-Hispanic)	1,767	84%		Health Insurance*					
Black (non-Hispanic)	161	8%		No Insurance	157	7%			
Hispanic Origin	158	8%		Medicaid	1,656	79%			
Other	10	0%		Medicare	57	3%			
Primary Language				Private Insurance	324	15%			
English	2,039	97%	Spanish	52	2%				
Other	5	0%		Other Insurance	42	2%			
Age				Attendance Self-Help group in past 30 Days (Yes)					
Under 18	0	0%	30-34	399	19%				
18-21	37	2%	35-44	779	37%				
22-24	54	3%	45-54	322	15%				
25-29	214	10%	55 and over	291	14%				
Marital Status				Arrest in the Last 30 Days (Yes)					
Single/Divorced	1,738	83%	Widowed	37	2%		98 5%		
Married/Civil Union	249	12%	Separated	72	3%				
Pregnant Women (Yes)**				Federal Poverty Level (0-133%)**					
	12	1%			1,684	90%			
Veteran (Yes)**				Treated in County of Residence					
	40	2%			960	46%			
Referral Source				Treated in County of Residence					
Self-referral	1,129	54%		Atlantic	592	28%	Middlesex	22	1%
Family/Friend	36	2%		Bergen	6	0%	Monmouth	93	4%
Addiction Services Program	100	5%		Burlington	48	2%	Morris	4	0%
Welfare/Social Service Agency	7	0%		Camden	13	1%	Ocean	0	0%
Child Protection Substance Abuse Initiative	35	2%		Cape May	960	46%	Passaic	80	4%
Mental Health	22	1%		Cumberland	113	5%	Salem	0	0%
Corrections Related Programs	596	28%		Essex	22	1%	Somerset	0	0%
Intoxicated Drivers Resource Center	86	4%		Gloucester	90	4%	Sussex	1	0%
Reach NJ	28	1%		Hudson	46	2%	Union	1	0%
Other	83	4%		Hunterdon	2	0%	Warren	0	0%
				Mercer	3	0%	Other	0	0%
				Fee For Service Admissions					
				400 19%					
				Fee For Service Unique Clients					
				231 23%					
				Number of Admissions for Unique Clients					
				1 Admission 469 47% 2 Admissions 235 23%					
				3+ Admissions 302 30%					

*Totals may be greater than 100% because of multiple responses.

**Percentage calculation excluded missing values.

Unduplicated Clients Admitted = 1,006
Total Admissions = 2,096

CY2023 Substance Use Treatment Admissions Treatment Site in Cape May County

Primary Drug				Employment Status					
Alcohol	400	40%		Unemployed	352	35%			
Heroin	256	26%		Student	5	1%			
Other Opiates	47	5%		Not in Labor Force	208	21%			
Cocaine/Crack	62	6%		Employed Full/Part Time	429	43%			
Marijuana/Synthetic cannabinoids	59	6%		Living Arrangement					
Methamphetamines/other Stimulants	142	14%		Homeless	23	2%			
Other Drugs	29	3%		Dependent Living/Supervised Living	54	5%			
Intravenous Drug Users				Independent Living	918	92%			
Level of Care				Highest School Grade Completed					
Outpatient Care (OP)	490	49%		Completed High School	576	58%			
Intensive Outpatient (IOP)	397	40%		Some College	244	25%			
Partial Hospitalization	0	0%		Tobacco Products Used (Yes)**					
Opioid Maintenance OP	72	7%			562	56%			
Opioid Maintenance IOP	35	4%		Gambling Problem					
Extended Care	0	0%			27	3%			
Halfway House	0	0%		Legal Problem*					
Long-Term Residential	0	0%		None	299	30%			
Short-Term Residential	0	0%		Case Pending	111	11%			
Hospital Based Residential	0	0%		Probation/Parole	256	26%			
Detox Residential	0	0%		Driving Under the Influence	162	16%			
Detox Hospital	0	0%		Recovery Court	184	18%			
Detox Outpatient Non-Methadone	0	0%		Child Protection/Family Court	81	8%			
Detox Outpatient Methadone	1	0%		Other	24	2%			
Early Intervention	0	0%		Special Population*					
Interim Services	0	0%		Child Protection/Child Welfare Program	90	9%			
Medication Assisted Therapy Planned in Treatment				Driving Under the Influence	322	32%			
Methadone	118	12%	Buprenorphine	186	19%				
Vivitrol	47	5%	Psychotropic	252	25%				
Sex				Health Insurance*					
Male	649	65%	Female	345	35%				
Race/Ethnicity				No Insurance	105	11%			
White (non-Hispanic)	783	79%		Medicaid	824	83%			
Black (non-Hispanic)	98	10%		Medicare	45	5%			
Hispanic Origin	107	11%		Private Insurance	98	10%			
Other	7	1%		Other Insurance	11	1%			
Primary Language				Attendance Self-Help group in past 30 Days (Yes)					
English	948	95%	Spanish	43	4%				
Other	4	0%		Narcotic Anonymous (NA)	159	16%			
Age				Alcoholic Anonymous (AA)	237	24%			
Under 18	0	0%	30-34	212	21%				
18-21	22	2%	35-44	360	36%				
22-24	30	3%	45-54	158	16%				
25-29	89	9%	55 and over	124	12%				
Marital Status				Arrest in the Last 30 Days (Yes)					
Single/Divorced	824	83%	Widowed	22	2%				
Married/Civil Union	118	12%	Separated	31	3%				
Pregnant Women (Yes)**				Federal Poverty Level (0-133%)**					
				8	1%		852 86%		
Veteran (Yes)**				Treated in County of Residence					
				23	2%		960 96%		
Referral Source				County of Residence					
Self-referral	315	32%		Atlantic	14	1%	Middlesex	0	0%
Family/Friend	22	2%		Bergen	0	0%	Monmouth	0	0%
Addiction Services Program	39	4%		Burlington	0	0%	Morris	0	0%
Welfare/Social Service Agency	8	1%		Camden	2	0%	Ocean	0	0%
Child Protection Substance Abuse Initiative	34	3%		Cape May	960	96%	Passaic	0	0%
Mental Health	20	2%		Cumberland	5	1%	Salem	6	1%
Corrections Related Programs	423	43%		Essex	0	0%	Somerset	0	0%
Intoxicated Drivers Resource Center	94	9%		Gloucester	4	0%	Sussex	0	0%
Reach NJ	2	0%		Hudson	0	0%	Union	1	0%
Other	40	4%		Hunterdon	3	0%	Warren	0	0%
				Mercer	0	0%	Other	0	0%
				Fee For Service Admissions					
				236 24%					
				Fee For Service Unique Clients					
				143 21%					
				Number of Admissions for Unique Clients					
				1 Admission 359 52% 2 Admissions 147 21%					
				3+ Admissions 182 26%					

*Totals may be greater than 100% because of multiple responses.

**Percentage calculation excluded missing values.

Unduplicated Clients Admitted = 688
Total Admissions = 995

Substance Use Admissions by Municipality and Primary Drug 2023 NJ Resident Admissions

CAPE MAY	PRIMARY DRUG														TOTAL		
	Alcohol		Cocaine/ Crack		Heroin		Other Opiates		Marijuana/ Hashish		Methamphe tamines		Other Drugs& Unknown				
	N	%	N	%	N	%	N	%	N	%	N	%	N	%	N	%	
AVALON BORO	7	1	0	0	0	0	0	0	0	0	0	0	0	1	1	8	0
CAPE MAY CITY	77	8	2	2	25	4	1	1	1	1	3	2	8	8	117	6	
CAPE MAY POINT BORO	11	1	0	0	4	1	0	0	0	0	0	0	1	1	16	1	
DENNIS TWP	59	6	3	3	32	6	4	4	7	10	4	2	3	3	112	5	
LOWER TWP	173	18	24	27	121	21	25	28	17	23	42	22	21	20	423	20	
MIDDLE TWP	193	20	25	28	135	24	17	19	15	21	60	31	20	19	465	22	
NORTH WILDWOOD CITY	10	1	4	4	17	3	2	2	4	5	10	5	2	2	49	2	
OCEAN CITY	75	8	0	0	21	4	1	1	7	10	9	5	1	1	114	5	
SEA ISLE CITY	14	1	0	0	10	2	1	1	2	3	1	1	1	1	29	1	
STONE HARBOR BORO	3	0	0	0	0	0	0	0	0	0	0	0	0	0	3	0	
UPPER TWP	66	7	3	3	22	4	2	2	1	1	8	4	2	2	104	5	
WEST CAPE MAY BORO	7	1	0	0	4	1	0	0	0	0	1	1	0	0	12	1	
WEST WILDWOOD BORO	10	1	0	0	3	1	2	2	0	0	1	1	3	3	19	1	
WILDWOOD CITY	120	12	18	20	88	16	14	16	11	15	26	13	13	13	290	14	
WILDWOOD CREST BORO	44	4	2	2	12	2	4	4	0	0	8	4	6	6	76	4	
WOODBINE BORO	20	2	4	4	13	2	4	4	7	10	7	4	7	7	62	3	
NOT Stated	94	10	4	4	59	10	12	13	1	1	13	7	14	14	197	9	
Total	983	100	89	100	566	100	89	100	73	100	193	100	103	100	2096	100	

Substance Use Admissions by Primary Drug within Municipality 2023 NJ Resident Admissions

CAPE MAY	PRIMARY DRUG														TOTAL		
	Alcohol		Cocaine/ Crack		Heroin		Other Opiates		Marijuana/ Hashish		Methamph etamines		Other Drugs & Unknown				
	N	%	N	%	N	%	N	%	N	%	N	%	N	%	N	%	
AVALON BORO	7	88	0	0	0	0	0	0	0	0	0	0	0	1	13	8	100
CAPE MAY CITY	77	66	2	2	25	21	1	1	1	1	3	3	8	7	117	100	
CAPE MAY POINT BORO	11	69	0	0	4	25	0	0	0	0	0	0	1	6	16	100	
DENNIS TWP	59	53	3	3	32	29	4	4	7	6	4	4	3	3	112	100	
LOWER TWP	173	41	24	6	121	29	25	6	17	4	42	10	21	5	423	100	
MIDDLE TWP	193	42	25	5	135	29	17	4	15	3	60	13	20	4	465	100	
NORTH WILDWOOD CITY	10	20	4	8	17	35	2	4	4	8	10	20	2	4	49	100	
OCEAN CITY	75	66	0	0	21	18	1	1	7	6	9	8	1	1	114	100	
SEA ISLE CITY	14	48	0	0	10	34	1	3	2	7	1	3	1	3	29	100	
STONE HARBOR BORO	3	100	0	0	0	0	0	0	0	0	0	0	0	0	3	100	
UPPER TWP	66	63	3	3	22	21	2	2	1	1	8	8	2	2	104	100	
WEST CAPE MAY BORO	7	58	0	0	4	33	0	0	0	0	1	8	0	0	12	100	
WEST WILDWOOD BORO	10	53	0	0	3	16	2	11	0	0	1	5	3	16	19	100	
WILDWOOD CITY	120	41	18	6	88	30	14	5	11	4	26	9	13	4	290	100	
WILDWOOD CREST BORO	44	58	2	3	12	16	4	5	0	0	8	11	6	8	76	100	
WOODBINE BORO	20	32	4	6	13	21	4	6	7	11	7	11	7	11	62	100	
NOT Stated	94	48	4	2	59	30	12	6	1	1	13	7	14	7	197	100	
Total	983	47	89	4	566	27	89	4	73	3	193	9	103	5	2096	100	

2023 Cape May County Substance Use Admissions by Municipality of Residence

Admission Counts

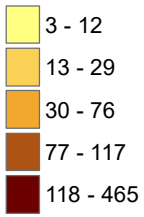

Top Five Municipalities

1	Middle Township	465
2	Lower Township	423
3	Wildwood City	290
4	Cape May City	117
5	Ocean City	114

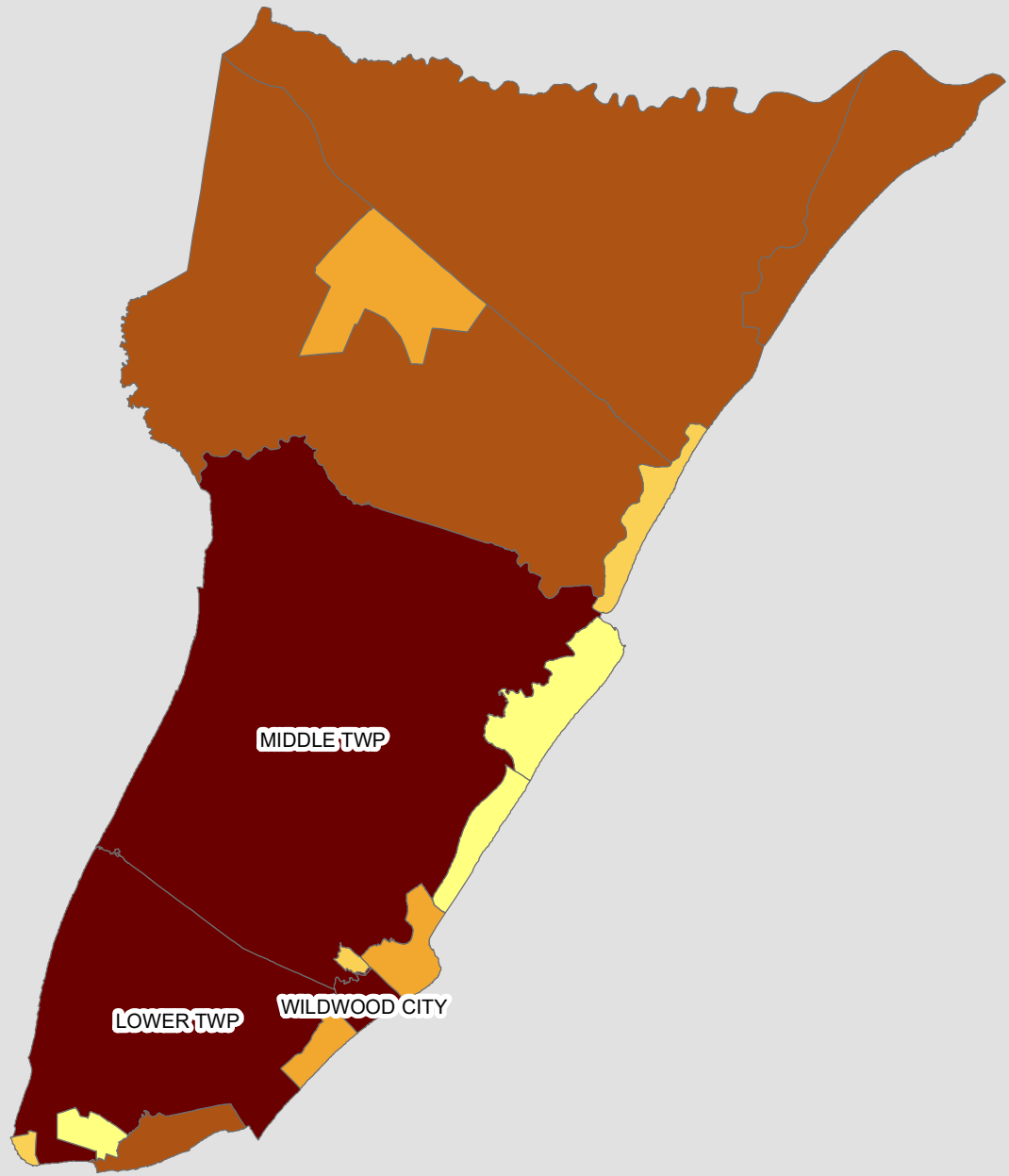

Data: NJSAMS 2024 March Download

Admissions by Municipality of Residence, Age Group and Primary Drug 2023 NJ Resident Admissions

CAPE MAY	ALCOHOL				DRUGS				TOTAL			
	18 & Over		Total		18 & Over		Total		18 & Over		Total	
	N	%	N	%	N	%	N	%	N	%	N	%
AVALON BORO	7	100	7	100	1	100	1	100	8	100	8	100
CAPE MAY CITY	77	100	77	100	40	100	40	100	117	100	117	100
CAPE MAY POINT BORO	11	100	11	100	5	100	5	100	16	100	16	100
DENNIS TWP	59	100	59	100	53	100	53	100	112	100	112	100
LOWER TWP	173	100	173	100	250	100	250	100	423	100	423	100
MIDDLE TWP	193	100	193	100	272	100	272	100	465	100	465	100
NORTH WILDWOOD CITY	10	100	10	100	39	100	39	100	49	100	49	100
OCEAN CITY	75	100	75	100	39	100	39	100	114	100	114	100
SEA ISLE CITY	14	100	14	100	15	100	15	100	29	100	29	100
STONE HARBOR BORO	3	100	3	100	0	0	0	0	3	100	3	100
UPPER TWP	66	100	66	100	38	100	38	100	104	100	104	100
WEST CAPE MAY BORO	7	100	7	100	5	100	5	100	12	100	12	100
WEST WILDWOOD BORO	10	100	10	100	9	100	9	100	19	100	19	100
WILDWOOD CITY	120	100	120	100	170	100	170	100	290	100	290	100
WILDWOOD CREST BORO	44	100	44	100	32	100	32	100	76	100	76	100
WOODBINE BORO	20	100	20	100	42	100	42	100	62	100	62	100
NOT Stated	94	100	94	100	103	100	103	100	197	100	197	100
Total	983	100	983	100	1113	100	1113	100	2096	100	2096	100

* Missing primary drug or age admissions are not included.

Admissions by Age Group, Gender and Primary Drug 2023 NJ Resident Admissions

CAPE MAY		Gender				Total	
		Female		Male			
		N	%	N	%	N	%
18-24	Alcohol	18	42	25	58	43	100
	Heroin	5	38	8	62	13	100
	Other Opiates	3	50	3	50	6	100
	Marijuana/Hashish	7	44	9	56	16	100
	Methamphetamines	6	86	1	14	7	100
	Other Drugs &Unknown	4	67	2	33	6	100
	Total	43	47	48	53	91	100
25-59	Alcohol	283	34	552	66	835	100
	Heroin	177	33	365	67	542	100
	Other Opiates	14	17	67	83	81	100
	Marijuana/Hashish	13	23	43	77	56	100
	Methamphetamines	52	30	123	70	175	100
	Other Drugs &Unknown	55	30	126	70	181	100
	Total	594	32	1276	68	1870	100
60&Over	Alcohol	42	40	63	60	105	100
	Heroin	5	45	6	55	11	100
	Other Opiates	1	50	1	50	2	100
	Marijuana/Hashish	1	100			1	100
	Methamphetamines	3	27	8	73	11	100
	Other Drugs &Unknown			4	100	4	100
	Total	52	39	82	61	134	100
Total	Alcohol	343	35	640	65	983	100
	Heroin	187	33	379	67	566	100
	Other Opiates	18	20	71	80	89	100
	Marijuana/Hashish	21	29	52	71	73	100
	Methamphetamines	61	32	132	68	193	100
	Other Drugs &Unknown	59	31	132	69	191	100
	Total	689	33	1406	67	2095	100

Note: Unknown age or gender admissions are not included.

CY2023 Substance Use Treatment Discharges Cape May County Resident

Level of Care			Living Arrangement				
Outpatient Care (OP)	555	26%	Homeless	98	5%		
Intensive Outpatient (IOP)	499	24%	Dependent Living/Institution	395	19%		
Partial Hospitalization	21	1%	Independent Living	1,578	75%		
Opioid Maintenance OP	165	8%	Employment Status				
Opioid Maintenance IOP	24	1%	Unemployed	345	16%		
Extended Care	0	0%	Student	10	0%		
Halfway House	38	2%	Not in Labor Force	903	43%		
Long-Term Residential	140	7%	Employed Full/Part Time	813	38%		
Short-Term Residential	235	11%	Reasons for Discharge or Treatment Not Completed				
Hospital Based Residential	0	0%	Completed at This Level of Care	1,113	53%		
Detox Residential	435	21%	Quit or Dropped Out	505	24%		
Detox Hospital	0	0%	Needs Different Level of Care	252	12%		
Detox Outpatient Non-Methadone	0	0%	Administrative Discharge	53	3%		
Detox Outpatient Methadone	0	0%	Medical Discharge	18	1%		
Non-Traditional Program	0	0%	Deceased	4	0%		
Early Intervention	0	0%	NJSAMS System Discharge	63	3%		
Interim Services	0	0%	Other	103	5%		
Medication Prescribed to Treat Substance Abuse			Continuing Care				
Methadone	228	11%	No Continuing Care Needed	331	16%		
Buprenorphine	320	15%	Refused or Unable to Continue	339	16%		
Vivitrol	56	3%	Continue Care	830	39%		
Psychotropic	275	13%	Not Assessed	612	29%		
Sex			Attendance Self-Help group in past 30 Days (Yes)				
Male	1,393	66%	Narcotic Anonymous (NA)	538	25%		
Female	719	34%	Alcoholic Anonymous (AA)	574	27%		
Age			Client Goal Achieved *				
Under 18	0	0%	Alcohol or Drug Problem	1,079	56%		
18-21	35	2%	Educational	553	56%		
22-24	58	3%	Employment or Vocational	629	56%		
25-29	214	10%	Legal	627	53%		
30-34	404	19%	Family Situation/Social	684	51%		
35-44	799	38%	Psychological or Mental Health	668	50%		
45-54	309	15%	Physical Health	566	58%		
55 and over	293	14%	Gambling	268	53%		
Race/Ethnicity			County Where Patient Was Treated				
White	1,770	84%	Atlantic	598	28%		
Black	163	8%	Bergen	9	0%		
Hispanic	169	8%	Burlington	51	2%		
Other	10	0%	Camden	13	1%		
Drug and Alcohol Use			Cape May				
Not Using Alcohol or Drugs	1,379	65%	Cumberland	120	6%		
Using Alcohol	131	6%	Essex	21	1%		
Using Drugs	279	13%	Gloucester	86	4%		
Unknown	328	16%	Hudson	40	2%		
Mental Illness/Co-Occurring Disorder			1,416	67%	Hunterdon	0	0%
Arrest in the Last 30 days (Yes)			64			3%	
Tobacco Products Used (Yes)**			1,114			54%	
			Mercer			3	0%
			Middlesex			21	1%
			Monmouth			87	4%
			Morris			4	0%
			Ocean			0	0%
			Passaic			68	3%
			Salem			0	0%
			Somerset			0	0%
			Sussex			1	0%
			Union			0	0%
			Warren			0	0%
			Other			0	0%
			Total Discharges =			2,112	
			Unduplicated Clients Discharged =			1,074	

* Totals may be greater than 100% because of multiple responses. Percentage for goal achievement based on total clients for whom goal was applicable.

**Percentage calculation excluded missing values.

CY2023 Substance Use Treatment Discharges Cape May County Treatment Sites

Level of Care			Living Arrangement						
Outpatient Care (OP)	501	49%	Homeless	24	2%				
Intensive Outpatient (IOP)	401	39%	Dependent Living/Institution	90	9%				
Partial Hospitalization	0	0%	Independent Living	889	87%				
Opioid Maintenance OP	100	10%	Employment Status						
Opioid Maintenance IOP	25	2%	Unemployed	173	17%				
Extended Care	0	0%	Student	8	1%				
Halfway House	0	0%	Not in Labor Force	256	25%				
Long-Term Residential	0	0%	Employed Full/Part Time	566	55%				
Short-Term Residential	0	0%	Reasons for Discharge or Treatment Not Completed						
Hospital Based Residential	0	0%	Completed at This Level of Care	395	38%				
Detox Residential	0	0%	Quit or Dropped Out	257	25%				
Detox Hospital	0	0%	Needs Different Level of Care	224	22%				
Detox Outpatient Non-Methadone	0	0%	Administrative Discharge	18	2%				
Detox Outpatient Methadone	0	0%	Medical Discharge	4	0%				
Non-Traditional Program	0	0%	Deceased	1	0%				
Early Intervention	0	0%	NJSAMS System Discharge	41	4%				
Interim Services	0	0%	Other	87	8%				
Medication Prescribed to Treat Substance Abuse			Continuing Care						
Methadone	134	13%	No Continuing Care Needed	240	23%				
Buprenorphine	169	16%	Refused or Unable to Continue	112	11%				
Vivitrol	31	3%	Continue Care	346	34%				
Psychotropic	171	17%	Not Assessed	329	32%				
Sex			Attendance Self-Help group in past 30 Days (Yes)						
Male	655	64%	Narcotic Anonymous (NA)	170	17%				
Female	372	36%	Alcoholic Anonymous (AA)	199	19%				
Age			Client Goal Achieved *						
Under 18	0	0%	Alcohol or Drug Problem	404	42%				
18-21	22	2%	Educational	202	41%				
22-24	29	3%	Employment or Vocational	315	47%				
25-29	92	9%	Legal	292	42%				
30-34	206	20%	Family Situation/Social	277	38%				
35-44	389	38%	Psychological or Mental Health	240	35%				
45-54	157	15%	Physical Health	148	39%				
55 and over	132	13%	Gambling	38	21%				
Race/Ethnicity			County of Residence						
White	811	79%	Atlantic	14	1%	Middlesex	0	0%	
Black	95	9%	Bergen	0	0%	Monmouth	0	0%	
Hispanic	115	11%	Burlington	0	0%	Morris	0	0%	
Other	6	1%	Camden	3	0%	Ocean	2	0%	
Drug and Alcohol Use			Cape May		990	96%	Passaic	0	0%
Not Using Alcohol or Drugs	476	46%	Cumberland	6	1%	Salem	4	0%	
Using Alcohol	103	10%	Essex	0	0%	Somerset	0	0%	
Using Drugs	255	25%	Gloucester	3	0%	Sussex	0	0%	
Unknown	210	20%	Hudson	0	0%	Union	1	0%	
Mental Illness/Co-Occurring Disorder			Hunterdon		3	0%	Warren	0	0%
	720	70%	Mercer	0	0%	Other	1	0%	
Arrest in the Last 30 days (Yes)									
	55	5%							
Tobacco Products Used (Yes)**									
	563	56%							

Total Discharges = 1,027
Unduplicated Clients Discharged = 726

* Totals may be greater than 100% because of multiple responses. Percentage for goal achievement based on total clients for whom goal was applicable.

**Percentage calculation excluded missing values.