

MATCH LINE – SHEET 3

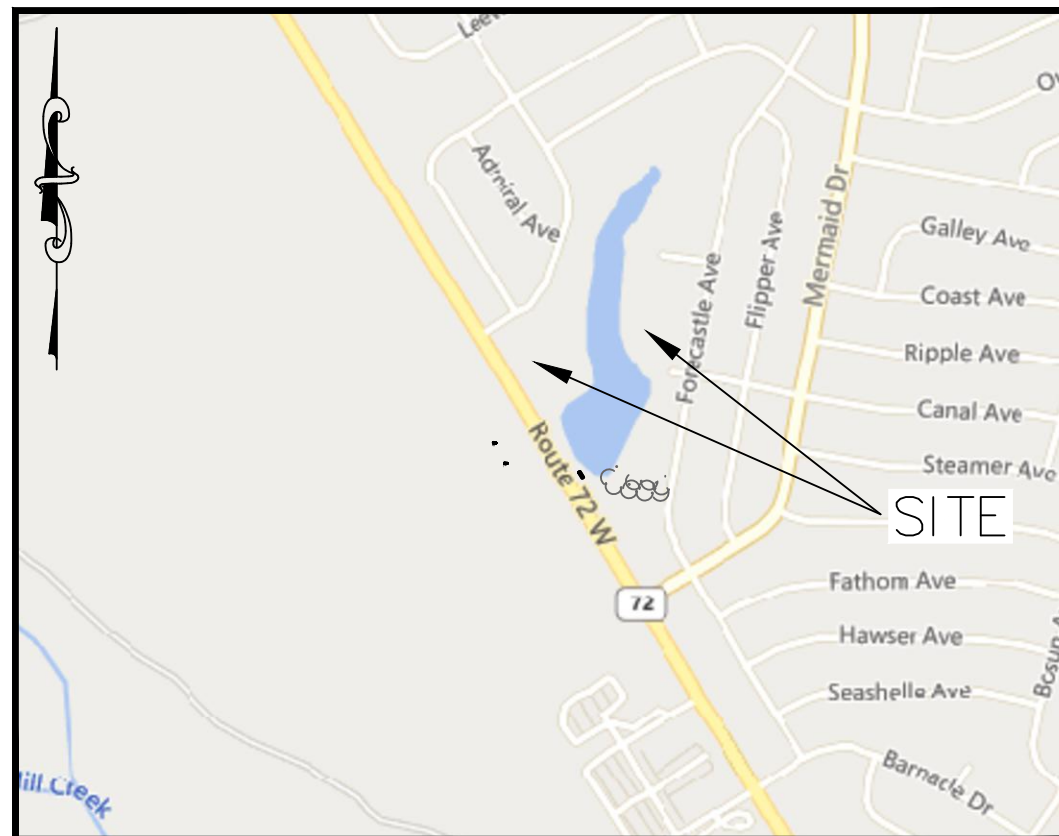

KEY MAP
1" = 1000'

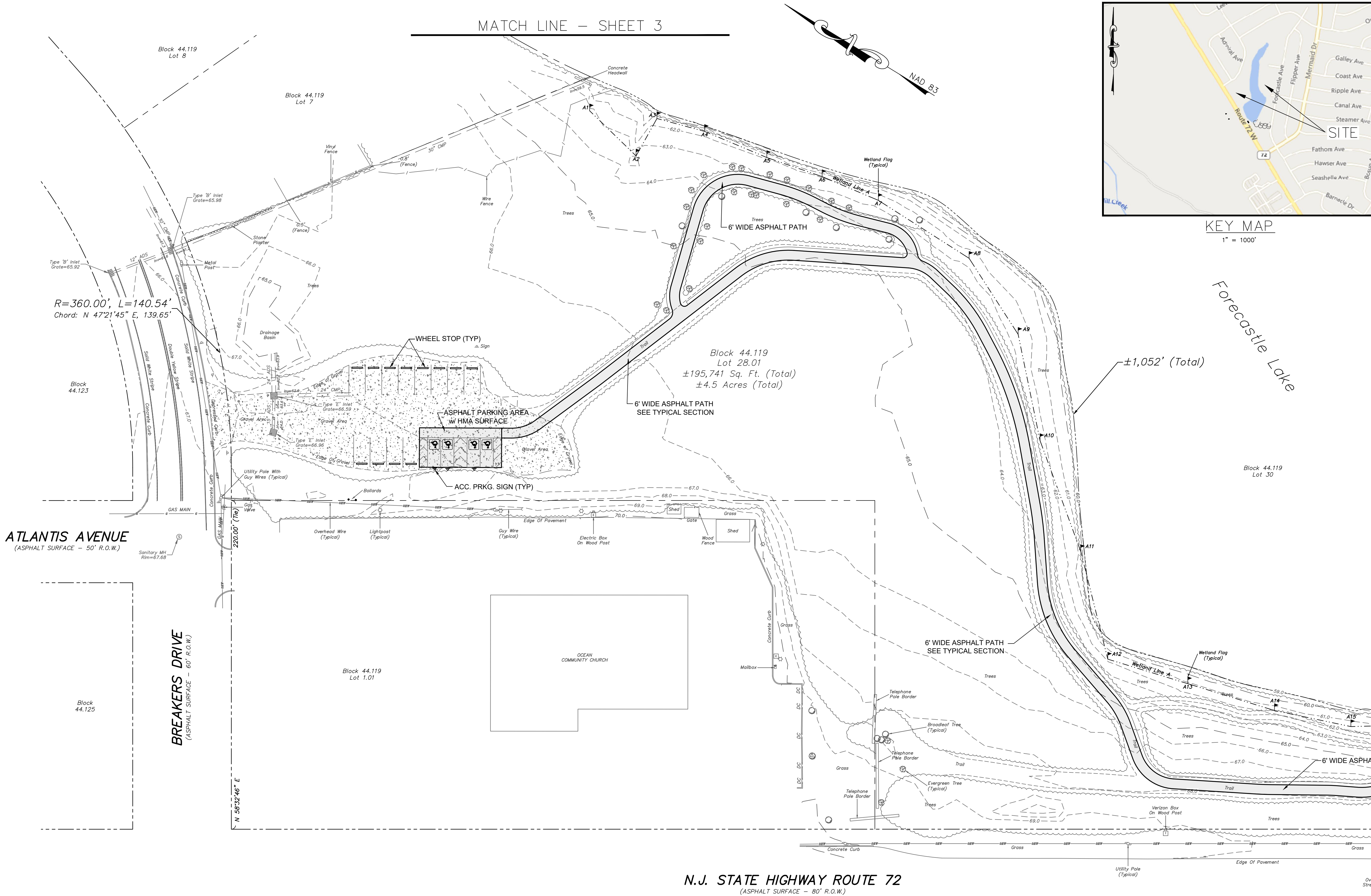

LOCATION MAP
1" = 500'

NOTES:

1. THIS PLAN IS FOR THE CONSTRUCTION OF ASPHALT FOOTPATHS AND AN ACCESSIBLE PARKING AREA WITHIN THE STAFFORD TOWNSHIP LANDS KNOWN AS FORECASTLE LAKE PARK.
2. HMA PAVED FOOTPATHS WILL BE CONSTRUCTED WITHIN AREAS OF EXISTING UN-SURFACED TRAILS AND WITHIN EXISTING GRAVEL SURFACED AREAS. NO VEGETATION IS TO BE REMOVED.
3. TOTAL AREA OF PROPOSED PAVING IS APPROX. 0.37 ACRE (15,900 SF).
4. WETLANDS LINES FLAGGED IN SEPTEMBER, 2023 BY JOSEPH R ARSENAULT ENVIRONMENTAL CONSULTING, FRANKLINVILLE.
5. NO WETLANDS AREAS ARE TO BE DISTURBED. CONSTRUCTION IS LOCATED WITHIN THE BUFFER AREA AT 300' FROM THE WETLAND AREAS.
6. A FOOTBRIDGE WITH A SPAN OF 35 FEET AND A TREAD WIDTH OF 6 FEET WILL CROSS THE AREA OF THE OUTLET CHANNEL FROM THE LAKE DAM. AREA BELOW THE FOOTBRIDGE TO REMAIN OPEN TO FLOODWATERS. IT SHALL HAVE OPEN RAILINGS. BRIDGE SHALL BE ANCHORED TO ABUTMENTS TO PREVENT ANY MOVEMENT BY FLOODWATERS.
7. APPROX. 0.85 ACRE OF AREA AT THE CANAL AVENUE PARK SHALL BE RE-FORRESTED.
8. TOTAL AREA OF DISTURBANCE IS 0.55 ACRE.
9. TOTAL AREA OF NET IMPERVIOUS COVERAGE IS 0.34 ACRE.

N.J. STATE HIGHWAY ROUTE 72
(ASPHALT SURFACE – 80' R.O.W.)

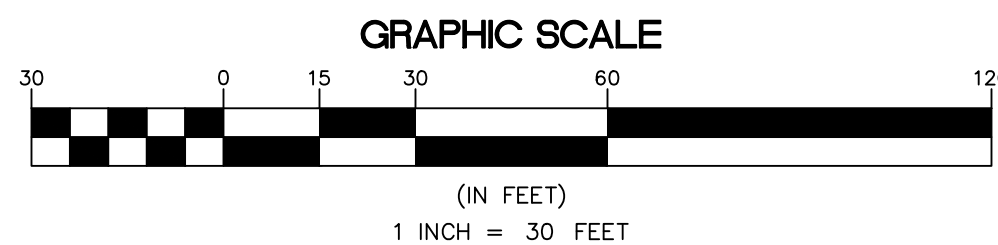
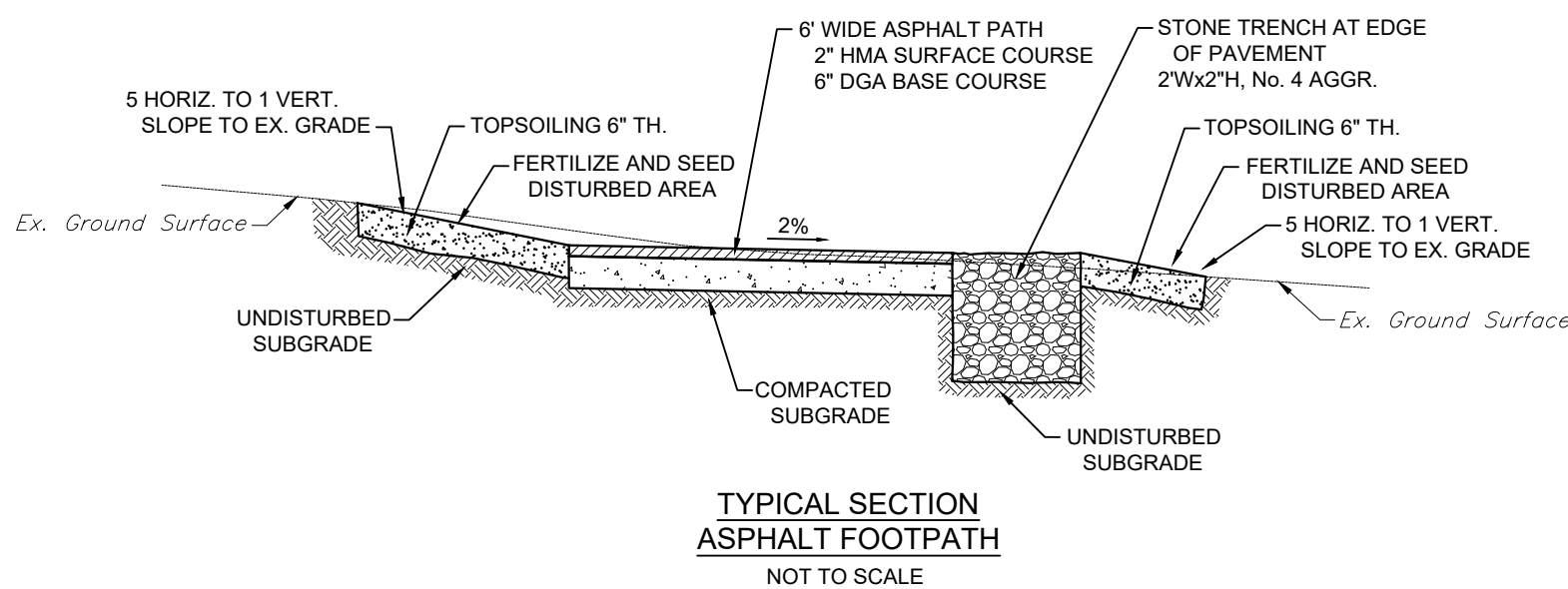

COPYRIGHT 2023 OWEN, LITTLE & ASSOCIATES, INC. THIS DOCUMENT AND THE IDEAS AND DESIGNS INCORPORATED HEREIN, AS AN INSTRUMENT OF PROFESSIONAL SERVICE, ARE THE PROPERTY OF OWEN, LITTLE & ASSOCIATES, INC., AND ARE NOT TO BE MODIFIED OR ALTERED FOR THE PROJECT, USED IN WHOLE, OR IN PART, FOR ANY OTHER PROJECT WITHOUT THE WRITTEN AUTHORIZATION OF OWEN, LITTLE & ASSOCIATES, INC.

ANY MODIFICATION, ALTERATION, OR USE OF THIS SIGNED AND SEALED PLAN FOR ANY OTHER PROJECT OR FOR INSTITUTING A FIELD CHANGE DURING CONSTRUCTION voids ANY LIABILITY OF OWEN, LITTLE & ASSOCIATES, INC., AND IS ILLEGAL AND PUNISHABLE BY LAW.

THIS DRAWING HAS BEEN PREPARED FOR THE PURPOSE OF MUNICIPAL AND REGULATORY AGENCY REVIEW AND APPROVAL AND SHALL NOT BE UTILIZED AS CONSTRUCTION DOCUMENTS UNTIL ALL CONDITIONS OF APPROVAL HAVE BEEN SATISFIED AND THE DRAWINGS HAVE BEEN INITIALED TO INDICATE "APPROVED FOR CONSTRUCTION."

THIS SURVEY IS A REPRESENTATION OF CONDITIONS EXISTING ON THE PROPERTY, EXCEPT SUCH EASEMENTS AND ENCROACHMENTS, IF ANY, THAT MAY BE LOCATED BELOW THE SURFACE OF THE LAND OR ON THE SURFACE OF THE LAND OR ON THE SURFACE OF THE LAND NOT VISIBLE OR IN DOCUMENTATION SUPPLIED AT THE TIME OF THE SURVEY.

THIS SURVEY IS MADE ONLY TO NAMED PARTIES FOR PURCHASE AND/OR MORTGAGE OR DELINEATED PROPERTY BY NAMED PURCHASERS.

NO RESPONSIBILITY OR LIABILITY IS ASSUMED BY SURVEYOR FOR USE OF SURVEY FOR ANY OTHER PURPOSE INCLUDING BUT NOT LIMITED TO USE OF SURVEY FOR SURVEY AFFIDAVIT, RESALE OF PROPERTY, OR TO ANY OTHER PERSON NOT LISTED ABOVE, EITHER DIRECTLY OR INDIRECTLY.

UNAUTHORIZED ALTERATION OR ADDITION TO A SURVEY MAP BEARING A LICENSED LAND SURVEYOR'S SEAL IS ILLEGAL AND PUNISHABLE BY LAW.

NO.		DATE	REVISION DESCRIPTION				DRAWN	CHK	
<div><p>OWEN, LITTLE & ASSOCIATES INC.</p><p>Authorization No. 24650708500 Engineers, Planners, Surveyors and Scientists</p><p>443 Atlantic City Blvd. Bridgeton, NJ 08302 Tel. (732)644-1972 Fax (732)644-1980 Cell (732)644-1911</p></div>			TOWNSHIP OF STAFFORD - FORECASTLE LAKE PARK						
			PLAN OF						
			FOOTPATH AND ACCESSIBLE PARKING						
			BLOCK 44.117, LOT 8 BLOCK 44.118, LOT 27 BLOCK 44.119, LOT 29.01						
			TOWNSHIP OF STAFFORD						
			OCEAN COUNTY				NEW JERSEY		
SCALE	DATE	DRAWN	CHK'D	APPROVED FOR CONSTRUCTION	SURVEY & BILLING NO.	DRAWING NO.			
1" = 30'	10/23/23	JMW	WJB		23-084501 STAFF(23)FORE	1			

OWEN, LITTLE & ASSOCIATES, INC.
Authorization No. 24GL27965700
Engineers, Planners, Surveyors
225 Springfield
443 Atlantic City Blvd.
Barnegat, NJ 08022
Tel: 732/244-1190
Fax: 732/341-3412

FRANK J. LITTLE, JR. P.E., P.P.
PROFESSIONAL ENGINEER
N.J. LIC. NO. 24GE02708500
PROFESSIONAL PLANNER
N.J. LIC. NO. 03096

