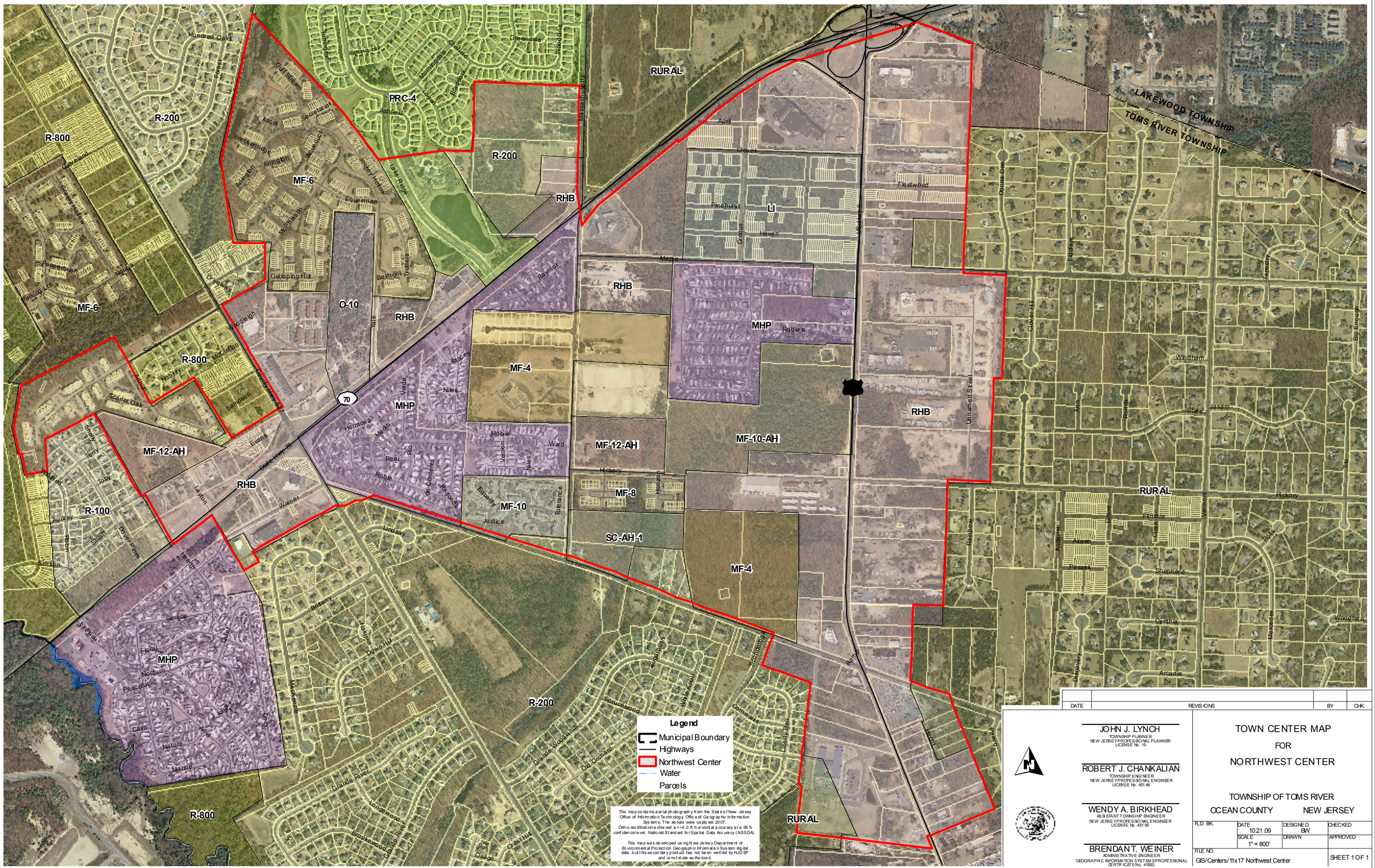

DATE	REVISIONS	BY	CHK.

JOHN J. LYNCH
TOWNSHIP PLANNER
NEW JERSEY PROFESSIONAL PLANNER
LICENSE No. 19

ROBERT J. CHANKALIAN
TOWNSHIP ENGINEER
NEW JERSEY PROFESSIONAL ENGINEER
LICENSE No. 45146

WENDY A. BIRKHEAD
ASSISTANT TOWNSHIP ENGINEER
NEW JERSEY PROFESSIONAL ENGINEER
LICENSE No. 45195

BRENDAN T. WEINER
ADMINISTRATIVE ENGINEER
GEOGRAPHIC INFORMATION SYSTEMS PROFESSIONAL
CERTIFICATE No. 41880

TOWN CENTER MAP
FOR
NORTHWEST CENTER

TOWNSHIP OF TOMS RIVER
OCEAN COUNTY NEW JERSEY

FLD. BK.	DATE 10.21.09	DESIGNED BW	CHECKED
	SCALE 1" = 800'	DRAWN	APPROVED
FILE NO. GIS/Centers/11x17 Northwest Center			SHEET 1 OF 1