

# POLICY MAP

## of the

### New Jersey State Development and Redevelopment Plan

The State Plan is not itself a regulation but a statement of State policy that has been adopted by the State Planning Commission pursuant to statute to guide State, regional and local agencies in the exercise of their statutory authority.

# NEW JERSEY

## STATE PLANNING COMMISSION

### January 7, 2008

Map prepared by the New Jersey Office of Smart Growth. Map was developed in part using digital data from the New Jersey Department of Environmental Protection, New Jersey Department of Transportation and the New Jersey Pinelands Commission. New Jersey State Plane Coordinate System. North American Datum 1983 (NAD83). □ Denotes NAD27.

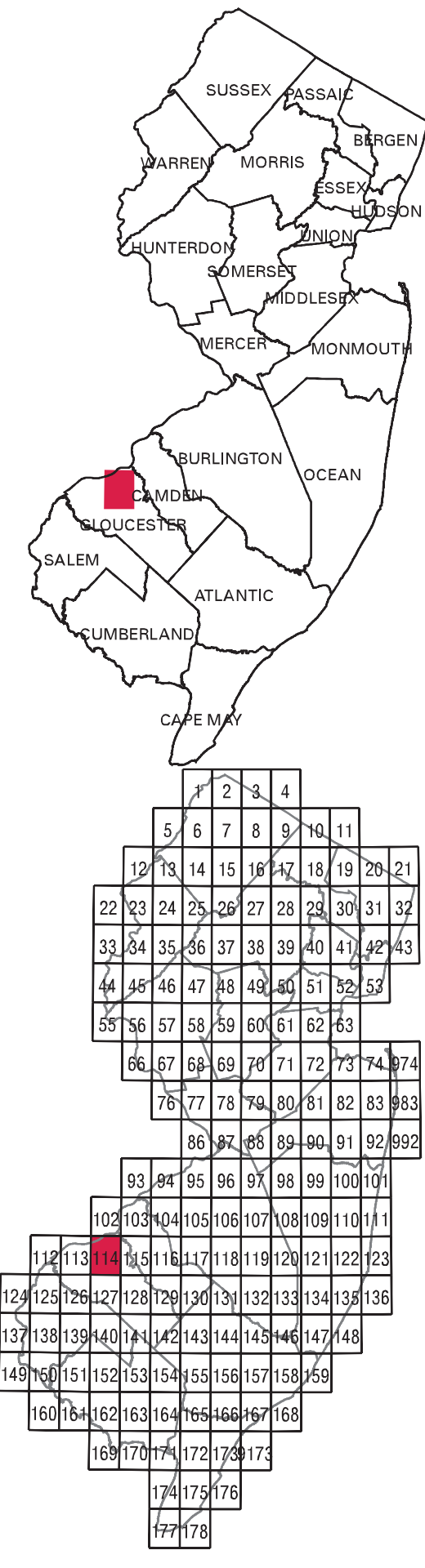
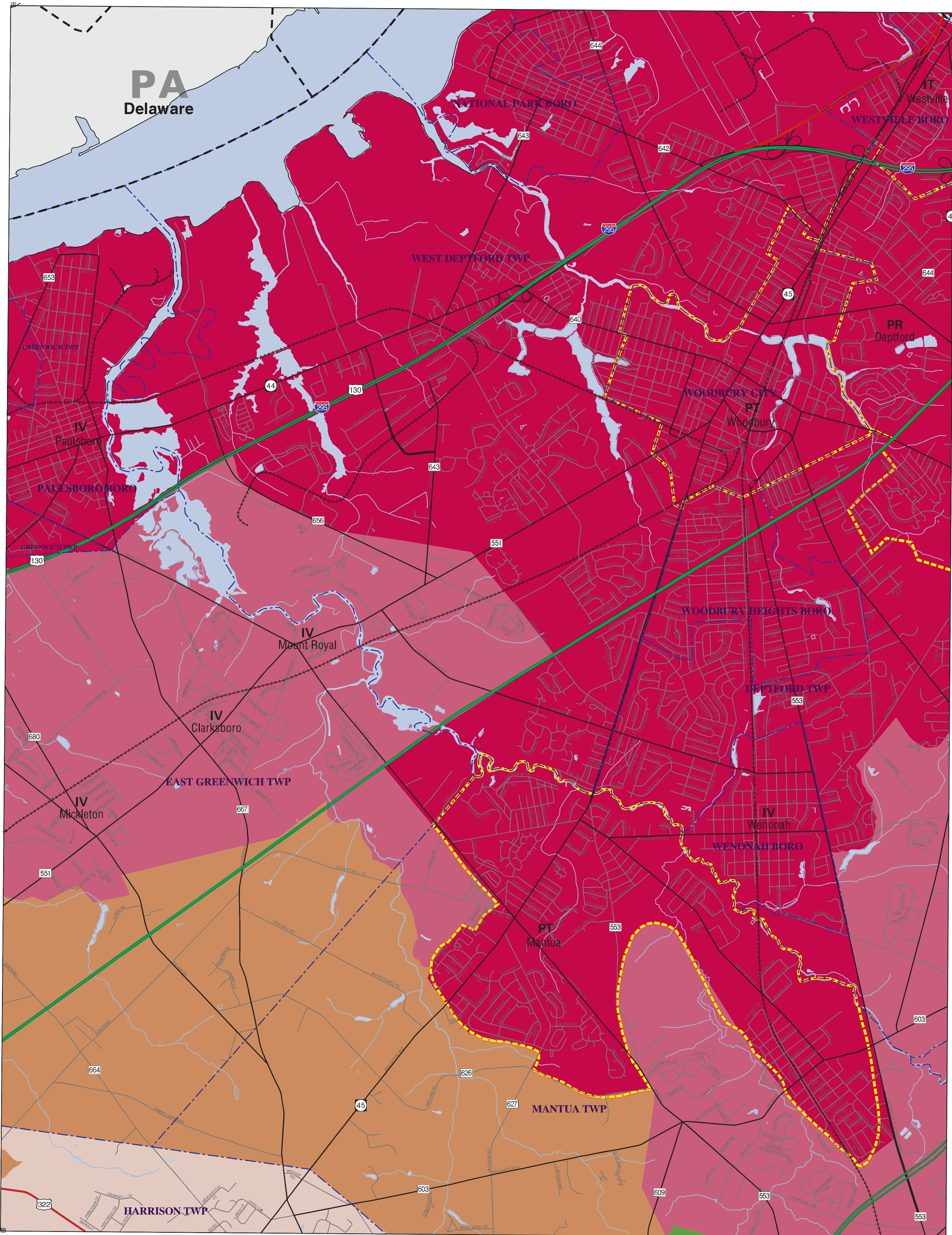

- |   |  |  |  |   |
|---|--|--|--|---|
| <ul style="list-style-type: none"> <li><span style="display: inline-block; width: 15px; height: 10px; background-color: red; border: 1px solid black; margin-right: 5px;"></span> Urban Complex</li> <li><span style="display: inline-block; width: 15px; height: 10px; background-color: darkred; border: 1px solid black; margin-right: 5px;"></span> Metropolitan Planning Area</li> <li><span style="display: inline-block; width: 15px; height: 10px; background-color: lightcoral; border: 1px solid black; margin-right: 5px;"></span> Suburban Planning Area</li> <li><span style="display: inline-block; width: 15px; height: 10px; background-color: pink; border: 1px solid black; margin-right: 5px;"></span> Fringe Planning Area</li> <li><span style="display: inline-block; width: 15px; height: 10px; background-color: lightpink; border: 1px solid black; margin-right: 5px;"></span> Rural Planning Area</li> <li><span style="display: inline-block; width: 15px; height: 10px; background-color: lightcoral; border: 1px solid black; margin-right: 5px;"></span> Rural/Env.Sensitive Planning Area</li> <li><span style="display: inline-block; width: 15px; height: 10px; background-color: lightgreen; border: 1px solid black; margin-right: 5px;"></span> Env. Sensitive Planning Area</li> <li><span style="display: inline-block; width: 15px; height: 10px; background-color: lightblue; border: 1px solid black; margin-right: 5px;"></span> Env. Sens./Barrier Is. Planning Area</li> </ul> | <ul style="list-style-type: none"> <li><span style="display: inline-block; width: 15px; height: 10px; background-color: green; border: 1px solid black; margin-right: 5px;"></span> Parks &amp; Natural Areas</li> <li><span style="display: inline-block; width: 15px; height: 10px; background-color: yellow; border: 1px solid black; margin-right: 5px;"></span> Military Installations</li> <li><span style="display: inline-block; width: 15px; height: 10px; background-color: lightblue; border: 1px solid black; margin-right: 5px;"></span> Hackensack Meadowlands</li> <li><span style="display: inline-block; width: 15px; height: 10px; background-color: lightblue; border: 1px solid black; margin-right: 5px;"></span> Water</li> <li><span style="display: inline-block; width: 15px; height: 10px; background-color: lightblue; border: 1px solid black; margin-right: 5px;"></span> Critical Environmental Site</li> <li><span style="display: inline-block; width: 15px; height: 10px; background-color: lightblue; border: 1px solid black; margin-right: 5px;"></span> Historic &amp; Cultural Site</li> <li><span style="display: inline-block; width: 15px; height: 10px; background-color: lightblue; border: 1px solid black; margin-right: 5px;"></span> Node</li> <li><span style="display: inline-block; width: 15px; height: 10px; background-color: lightblue; border: 1px solid black; margin-right: 5px;"></span> Core</li> </ul> | <ul style="list-style-type: none"> <li><span style="display: inline-block; width: 15px; height: 10px; border-bottom: 2px solid orange; margin-right: 5px;"></span> Endorsed Plan</li> <li><span style="display: inline-block; width: 15px; height: 10px; border-bottom: 2px solid yellow; margin-right: 5px;"></span> Center</li> <li><span style="display: inline-block; width: 15px; height: 10px; border-bottom: 2px solid blue; margin-right: 5px;"></span> Municipal Boundary</li> <li><span style="display: inline-block; width: 15px; height: 10px; border-bottom: 2px solid black; margin-right: 5px;"></span> County Boundary</li> <li><span style="display: inline-block; width: 15px; height: 10px; border-bottom: 2px solid blue; margin-right: 5px;"></span> CAFRA Boundary</li> <li><span style="display: inline-block; width: 15px; height: 10px; border-bottom: 2px solid red; margin-right: 5px;"></span> Interstate &amp; Toll Roads</li> <li><span style="display: inline-block; width: 15px; height: 10px; border-bottom: 2px solid green; margin-right: 5px;"></span> US &amp; State Roads</li> <li><span style="display: inline-block; width: 15px; height: 10px; border-bottom: 2px solid blue; margin-right: 5px;"></span> Rail Lines &amp; Commuter Stations</li> </ul> | <ul style="list-style-type: none"> <li>U C - Urban Center</li> <li>D R - Designated Regional Center</li> <li>P R - Proposed Regional Center</li> <li>I R - Identified Regional Center</li> <li>D T - Designated Town</li> <li>P T - Proposed Town</li> <li>I T - Identified Town</li> <li>D V - Designated Village</li> <li>P V - Proposed Village</li> <li>I V - Identified Village</li> <li>D H - Designated Hamlet</li> <li>P H - Proposed Hamlet</li> <li>I H - Identified Hamlet</li> </ul> | <ul style="list-style-type: none"> <li><span style="display: inline-block; width: 15px; height: 10px; border: 2px dashed yellow; margin-right: 5px;"></span> State Designated Pinelands Area- (12-00)</li> <li><span style="display: inline-block; width: 15px; height: 10px; background-color: lightcoral; border: 1px solid black; margin-right: 5px;"></span> Pinelands Regional Growth Area</li> <li><span style="display: inline-block; width: 15px; height: 10px; background-color: pink; border: 1px solid black; margin-right: 5px;"></span> Pinelands Town</li> <li><span style="display: inline-block; width: 15px; height: 10px; background-color: lightpink; border: 1px solid black; margin-right: 5px;"></span> Pinelands Village</li> <li><span style="display: inline-block; width: 15px; height: 10px; background-color: lightcoral; border: 1px solid black; margin-right: 5px;"></span> Pinelands Rural Development Area</li> <li><span style="display: inline-block; width: 15px; height: 10px; background-color: lightcoral; border: 1px solid black; margin-right: 5px;"></span> Pinelands Agricultural Production Area</li> <li><span style="display: inline-block; width: 15px; height: 10px; background-color: lightcoral; border: 1px solid black; margin-right: 5px;"></span> Pinelands Special Agricultural Area</li> <li><span style="display: inline-block; width: 15px; height: 10px; background-color: lightgreen; border: 1px solid black; margin-right: 5px;"></span> Pinelands Forest &amp; Preservation Area</li> <li><span style="display: inline-block; width: 15px; height: 10px; background-color: yellow; border: 1px solid black; margin-right: 5px;"></span> Pinelands Military &amp; Federal</li> </ul> |
|---|--|--|--|---|

I certify that this quadrangle of the State Plan Policy Map was adopted and approved by the New Jersey State Planning Commission on March 1, 2001.

*Benjamin L. Spinelli*  
Benjamin L. Spinelli, Secretary

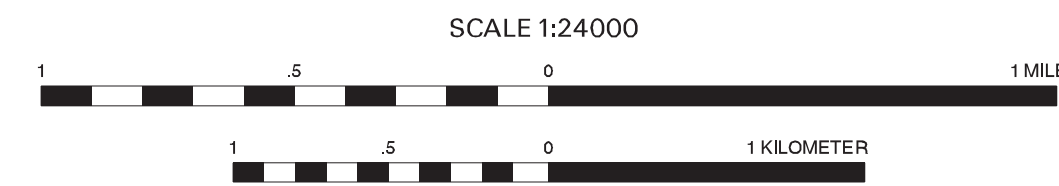

**WOODBURY, NJ-PA**