

# Policy Map of the State Development and Redevelopment Plan

- UC- Urban Center
  - DR- Designated Regional Center
  - DT- Designated Town
  - DV- Designated Village
  - DH- Designated Hamlet
- 
- Endorsed Plans
  - Designated Centers
  - Cores
  - Nodes
  - Urban Complex
  - Critical Environmental Site
  - Historic and Cultural Site
  - Metropolitan Planning Area
  - Suburban Planning Area
  - Fringe Planning Area
  - Rural Planning Area
  - Rural/Env. Sensitive Pl. Area
  - Env. Sensitive Planning Area
  - Env. Sens./Barrier Isl. Pl. Area
  - Parks & Natural Areas
  - Hackensack Meadowlands
  - Water
  - Military Installations
  - Pinelands Boundary
  - Pinelands Regional Growth
  - Pinelands Town
  - Pinelands Village
  - Pinelands Rural Dev. Area
  - Pinelands Ag. Prod. Area
  - Pinelands Special Ag. Area
  - Pinelands Forest & Pres. Area
  - Pinelands Military & Federal
  - CAFRA Boundary
  - Highlands Preservation Area
  - Highlands Planning Area
  - Conservation Env. Copnst. Subzone
  - Conservation Zone
  - Existing Community Env Const. Subz.
  - Existing Community Zone
  - Lake Community Subzone
  - Protection Zone
  - Wildlife Protection Zone
  - County Boundary
  - Authority Routes
  - US Routes
  - Interstate Routes
  - State Routes
  - County Routes

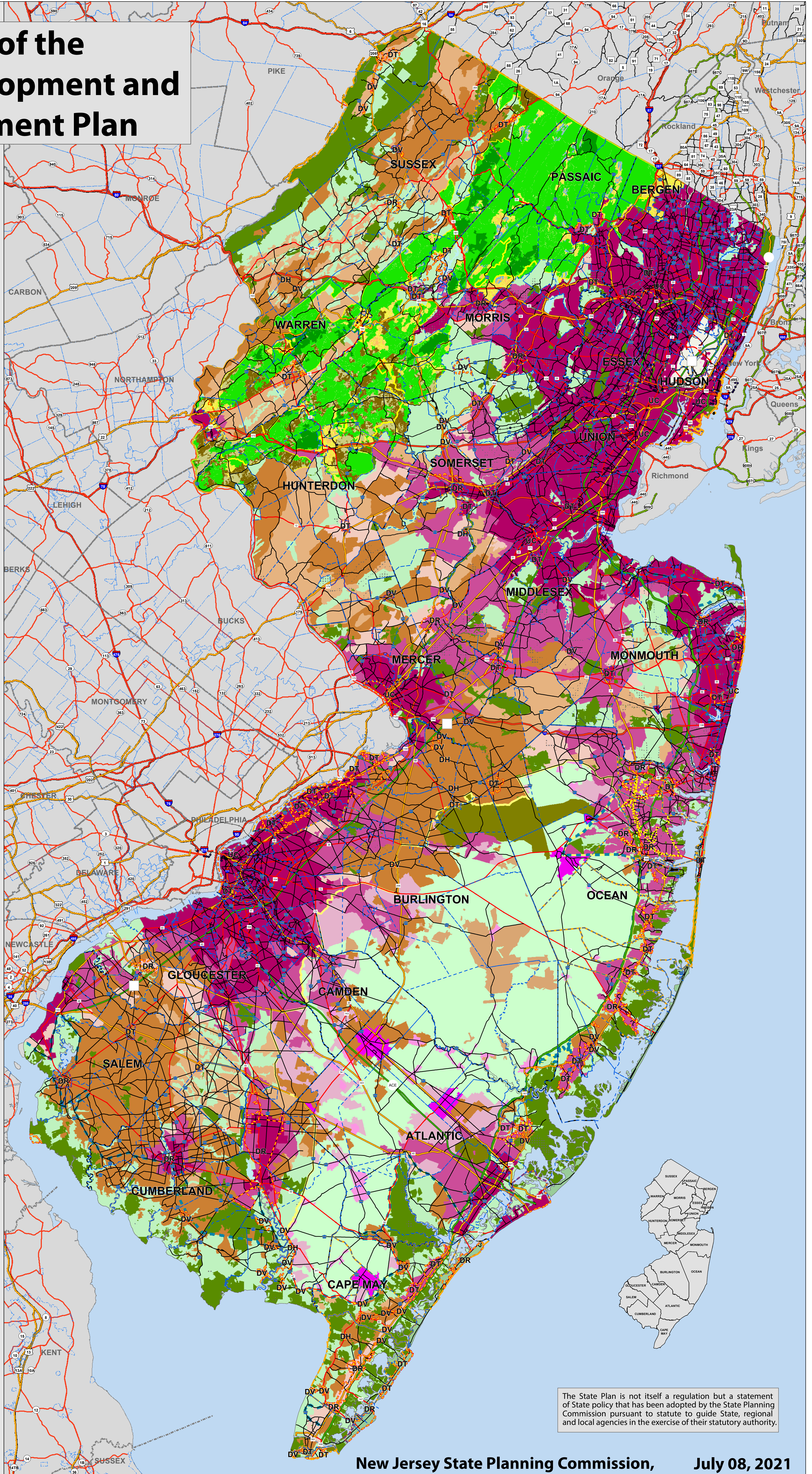

The State Plan is not itself a regulation but a statement of State policy that has been adopted by the State Planning Commission pursuant to statute to guide State, regional and local agencies in the exercise of their statutory authority.