Policy Map of the State Development and Redevelopment Plan

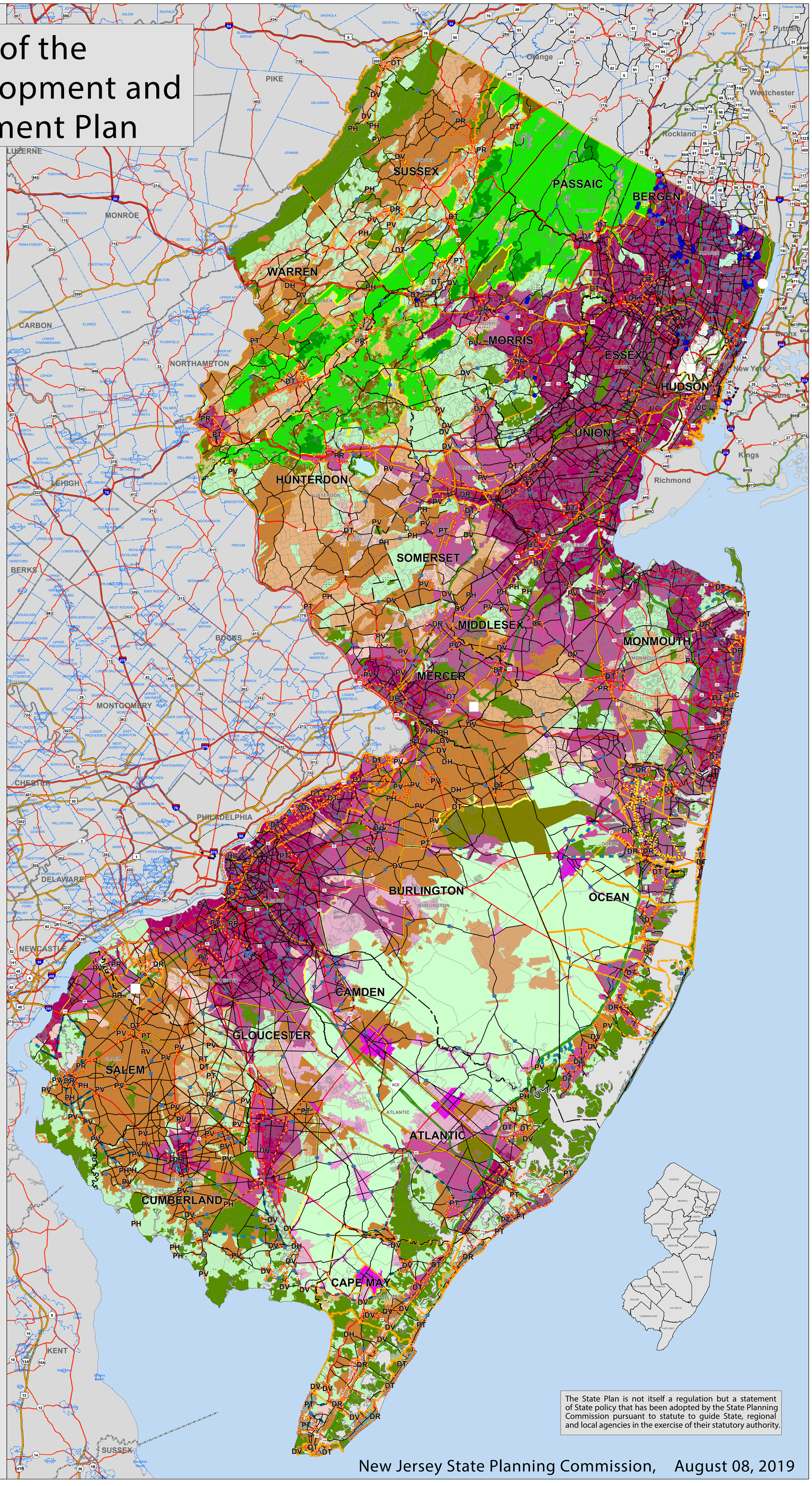

UC - Urban Center
DR - Designated Regional Center
PR - Proposed Regional Center
DT - Designated Town
PT - Proposed Town
DV - Designated Village
PV - Proposed Village
DH - Designated Hamlet
PH - Proposed Hamlet

- Identified Centers
- Historic and Cultural Site
- Endorsed Plans
- Centers
- Cores
- Nodes
- Urban Complex
- Critical Environmental Site
- Historic and Cultural Site
- Metropolitan Planning Area
- Suburban Planning Area
- Fringe Planning Area
- Rural Planning Area
- Rural/Env. Sensitive Pl. Area
- Env. Sensitive Planning Area
- Env. Sens./Barrier Isl. Pl. Area
- Parks & Natural Areas
- Hackensack Meadowlands
- Water
- Military Installations
- Pinelands Boundary
- Pinelands Regional Growth
- Pinelands Town
- Pinelands Village
- Pinelands Rural Dev. Area
- Pinelands Ag. Prod. Area
- Pinelands Special Ag. Area
- Pinelands Forest & Pres. Area
- Pinelands Military & Federal
- CAFRA Boundary
- Highlands Preservation Area
- Highlands Planning Area
- Conservation Env. Copnst. Subzone
- Conservation Zone
- Existing Community Env Const. Subz.
- Existing Community Zone
- Lake Community Subzone
- Protection Zone
- Wildlife Protection Zone
- County Boundary
- Authority Routes
- US Routes
- Interstate Routes
- State Routes
- County Routes
- Comm Rail Stations
- Ferry Terminals

0 1.5 3 6 9 12
Miles

STATE OF NEW JERSEY
DEPARTMENT OF STATE
New Jersey Business Action Center Office for Planning Advocacy

The State Plan is not itself a regulation but a statement of State policy that has been adopted by the State Planning Commission pursuant to statute to guide State, regional and local agencies in the exercise of their statutory authority.

New Jersey State Planning Commission, August 08, 2019