

LEGEND

- FULL DEPTH ROADWAY RECONSTRUCTION
- EXISTING PAVEMENT TO BE REMOVED
- PROPOSED BRIDGE AND RETAINING WALLS
- PROPOSED TRAFFIC SIGNAL



NEW JERSEY DEPARTMENT OF TRANSPORTATION
ROADWAY PLAN
 ROUTE U.S. 1
 SECTION 6V
 JANUARY 6, 2006

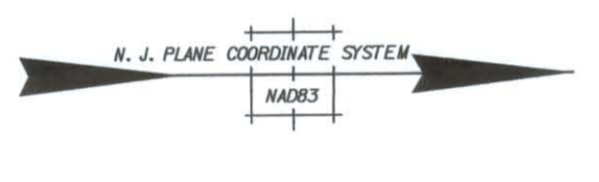