

STATE	FEDERAL PROJECT NO.	SHEET	TOTAL SHEETS
N. J.			
STRUCTURE NO.			
STRUCTURE NAME			

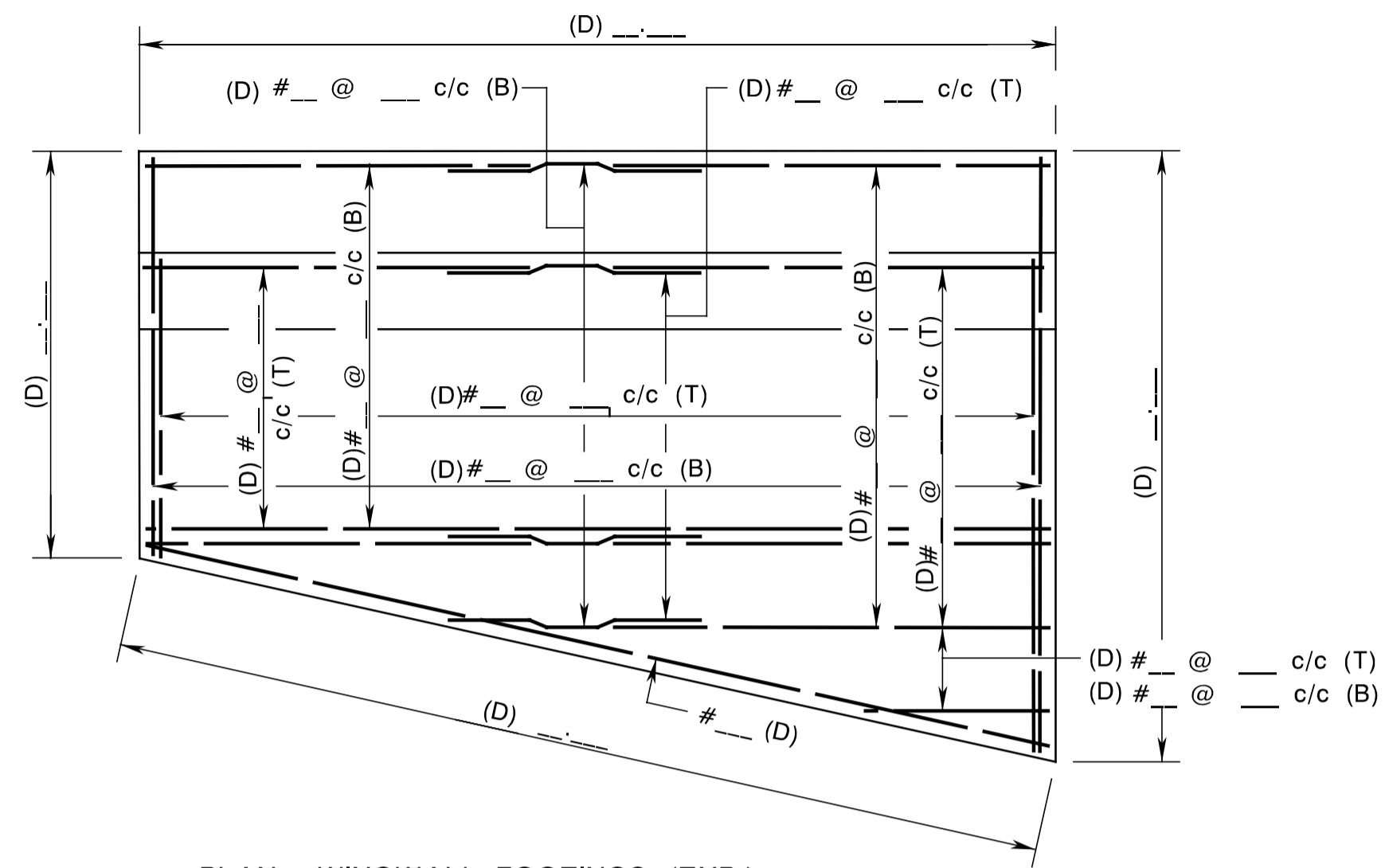

PLAN - WINGWALL FOOTINGS (TYP.)

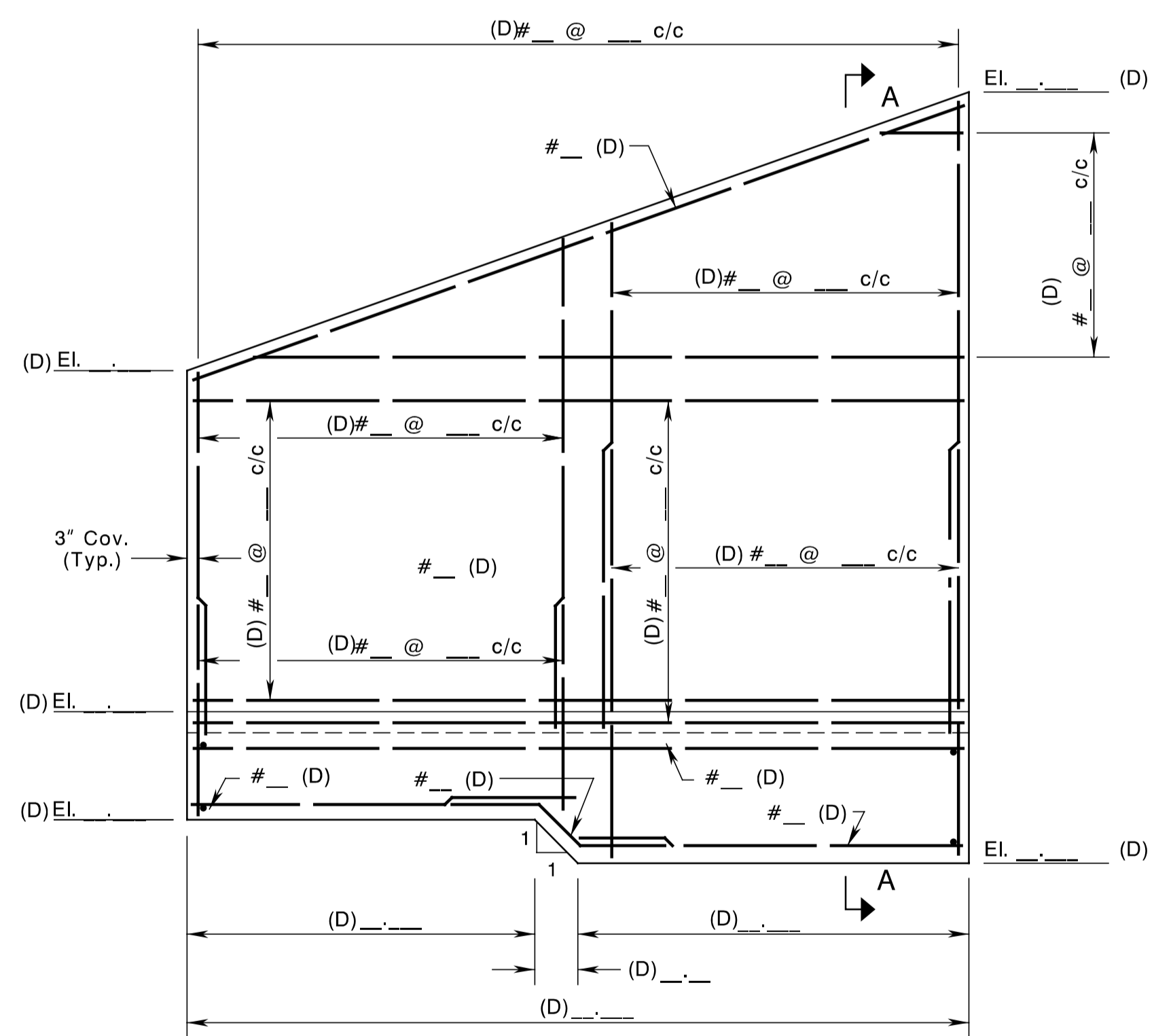

ELEVATION - WINGWALL

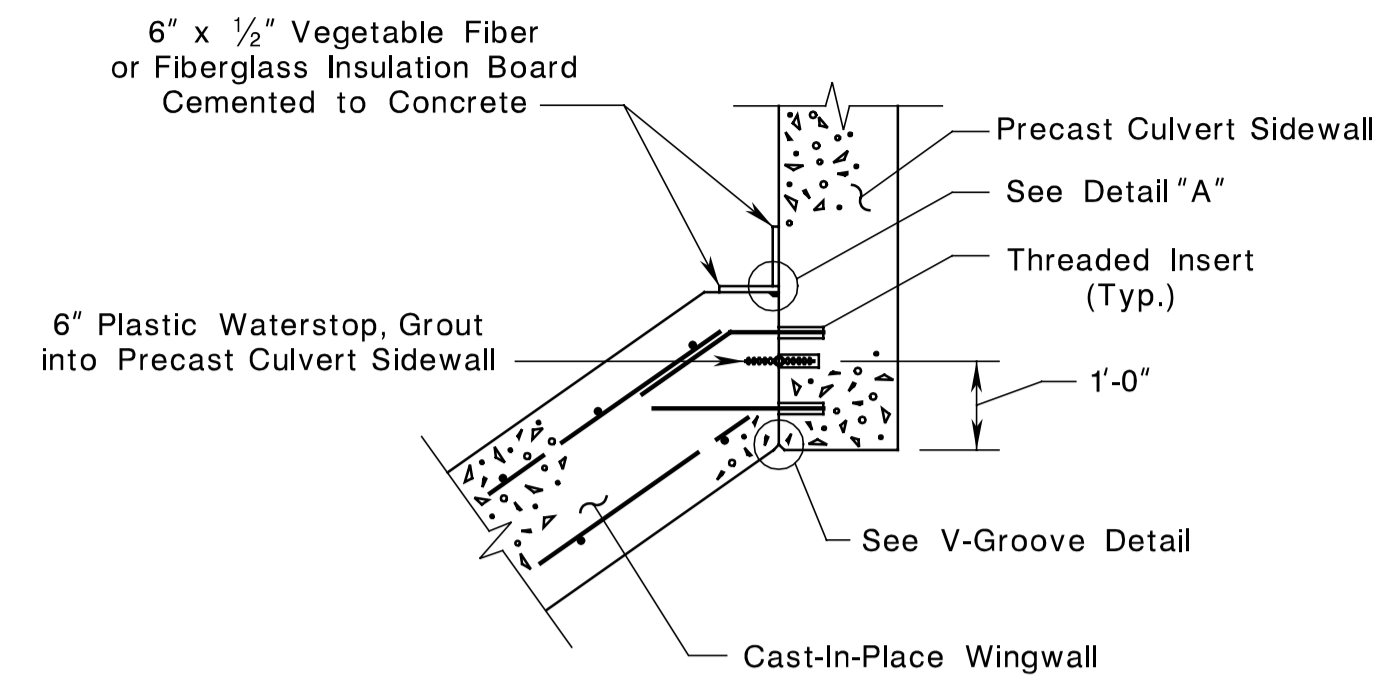

NOTE:

1. A water stop shall be provided in the contraction joint in the wingwall.

WINGWALL/CULVERT CONSTRUCTION JOINT DETAIL

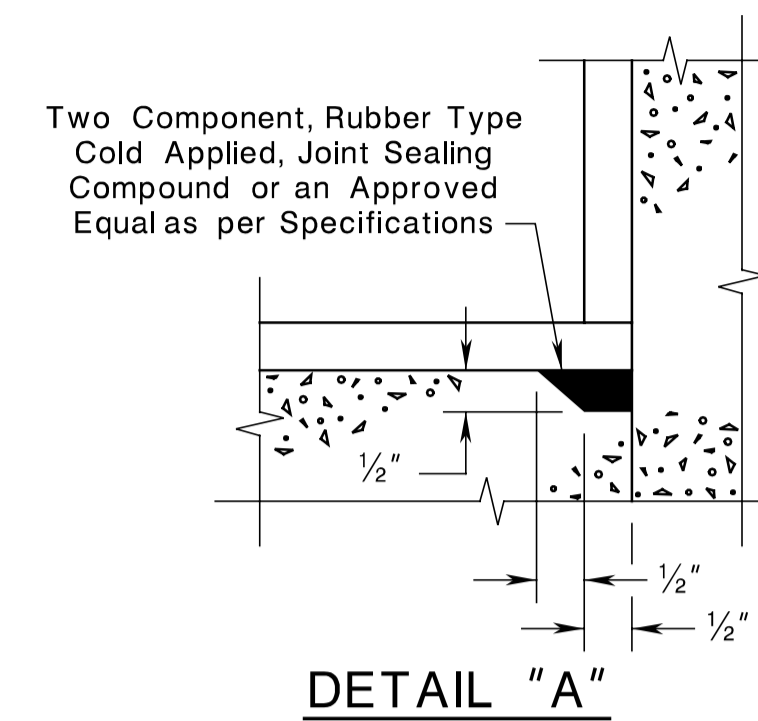

DETAIL "A"

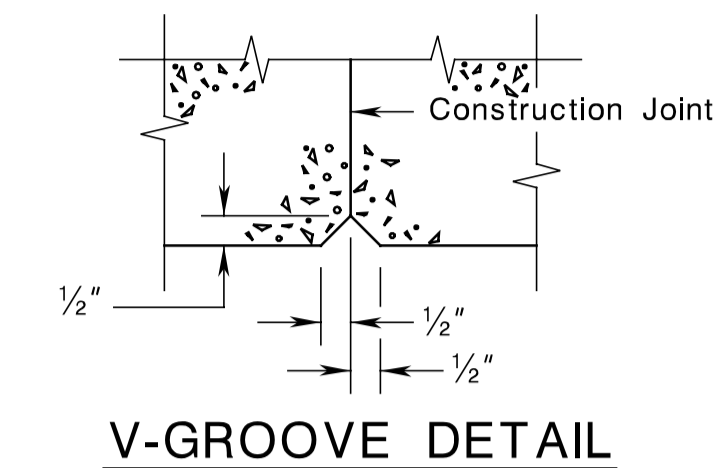

V-GROOVE DETAIL

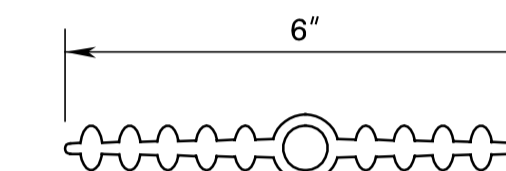

DETAIL OF PLASTIC WATERSTOP

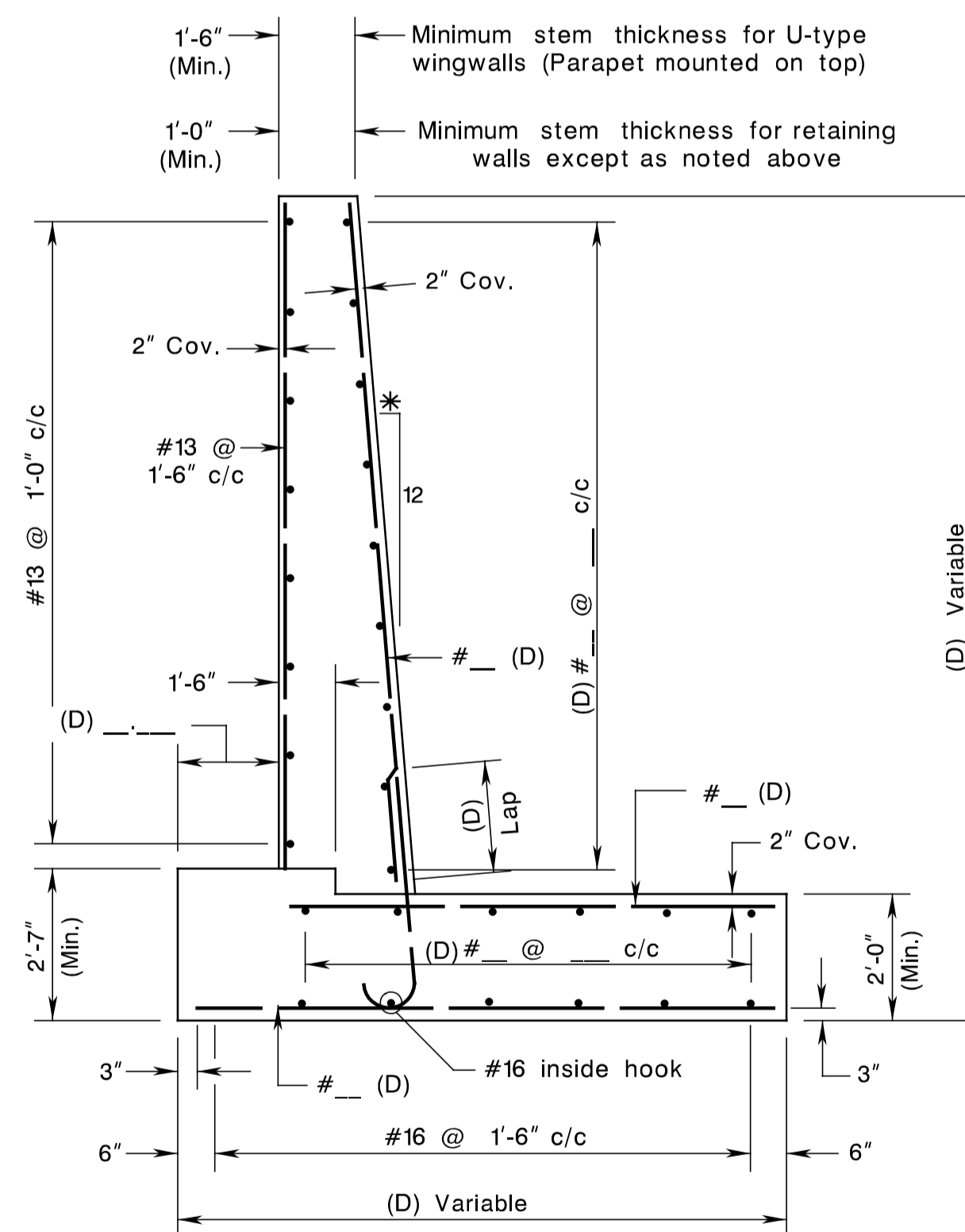

SECTION: A-A FOR T-WING

- * Designer shall verify the need for batter for wall under 10'-0" high. Walls over 10'-0" shall have a minimum batter of 12:1. The height of the wall shall be measured from the top of the heel of the footing.

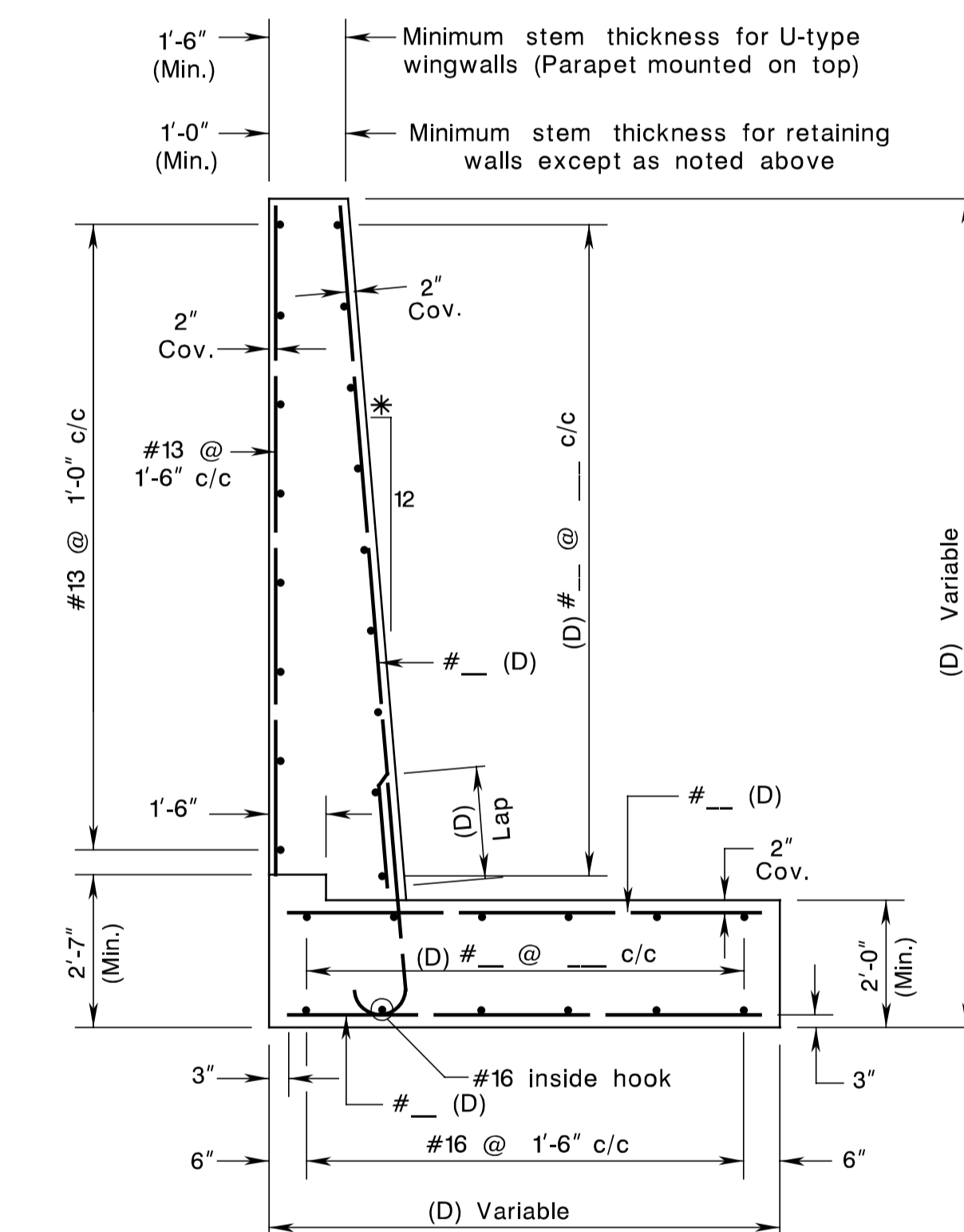

SECTION: A-A FOR L-WING

- * Designer shall verify the need for batter for wall under 10'-0" high. Walls over 10'-0" shall have a minimum batter of 12:1. The height of the wall shall be measured from the top of the heel of the footing.

NOTE TO THE DESIGNER:

The designer shall complete all the title block information and items designated with (D) prior to including any PLATES into the contract plans.

WINGWALL & FOOTING DETAILS

CONTROL SECTION		JOB NO.	
DES. BY	CHK. BY		
DWN. BY	CHK. BY		
EST. BY	CHK. BY		
SPECS. BY			
IN CHARGE OF			

STANDARD DRAWING PLATE 2.11-5

NEW JERSEY DEPARTMENT OF TRANSPORTATION
BUREAU OF STRUCTURAL ENGINEERING

SINGLE CELL PRECAST R. C. BOX CULVERT
CAST-IN-PLACE WINGWALL & FOOTING DETAILS

ROUTE _____ SECTION _____

MUNICIPALITY _____ COUNTY _____

SCALE: _____

SHEET NO. _____ OF _____

pen table = E:\System\pilot\BTLA\Non-Roadway\bridge.tbl
scale = 0.084657:1.000000
date = 18-FEB-2005 15:49
ID = 16412300